Fifteen Parts — 198 Pages
PART I—TELEGRAPH SHEET—16 PAGES

The Los Angeles Times

"Sail on, sail on, and on, and on."

GREATER SOUTHERN CALIFORNIA

DAY MORNING, JUNE 12, 1927. C DAILY, 5 CENTS. SUNDAY, 10 CENTS.

Liberty Under Law—Equal Rights—True Industrial Freedom

TION NEAR ON TREATY

...rican Reply ...t to France

...Department Ready to ...Post Banning War ...Between Two Nations

...ation Interpreted ...Gratifying Result of ...Lindbergh Paris Hop

...June 11. (Exclusive) ... Department today announced ... government's willingness ... diplomatic conversations ... with government on the ... of a treaty between outlawing war ... the two governments.

... statement is in reply to Foreign Minister Briand's suggestion of ... that France would be ... to negotiate a treaty with ... States, providing that ... country would ever go to war ... other. The development was ... result of a message from ... Kellogg to Paris stating ... would wait for Briand informally ... a peace treaty with ... if this government ... to open conversations ... subject.

... communication, ... solemnly required ... sower why it was ... of water were pumped ... beams balanced in the ... a large live fish was ... but one of the pulls ... did not tip under the ... weight.

Several of the scientific ... solutions to the ... question, but they ... One member of the ... however, broke his ... burst into a laugh and ... turning to him, commented ... he, too, give an opinion. ... he did without hesitation ... nying the premise and ... gratified by His Majesty's ... such discernment of ... edge. Whereupon, it is ... the first meeting of the ... Society broke up with some ... bit embarrassment ... members.—[Kansas City ...

ANCIENT SEASICKNESS

Drs. Cury and Sobre ... interesting article on ... in Esculape (a medical ... Oddly enough, very few ... ancient writers seem to ... concerned themselves ... affliction; neither ... Aristotle makes any ... it. On the other hand ... was considered a ... ess for all sorts of ills. ... Plutarch, however, ... seasickness, which he ... dent that our remote ... were not immune. In ... connection it may be ... that, according to Seneca, ... prince of orators, found ... wrath of Antony and ... Flavia, whom he ... his "Philippics," took ... board a ship and dodged ... the vessel had put to ... he would rather surrender ... executioner than endure ... ments of seasickness. ... shore and assassinated ... mise.—[Le Matin, Paris.

KEAN'S AUDIENCE

Edmund Kean, styled by ... Skinner "perhaps the ... genius the English-speaking ... has ever known," valued the ... lion of the common rabble ... cupied the pit more than ... that of dramatic critics and ... torcrats.

Skinner relates how ... Coleridge and John ... Kean and how Lord Byron ... at one of his great ... Kean's wife, Mary, ... tend the theater that night ... was eager to have ... husband had been ... When Kean reached ... the performance, she ... him and asked:

"What did Lord Byron ...?"

"Enact? Pooh! ... Enact!" he replied. ... pit rose at me!"—[Boston ...

RICH ACCESSORIES

Refrigerators for ... drinks, a coat of ... jungle green, special ... firearms and protecting ... fore and aft to keep ... tigers, are features of a ... automobile recently ... the Rajah of Nadgore. ... ty-horsepower motor was ... a cost of $30,000 and ... people. The Maharaja of ... lior, however, has gone ... her one better by ... plete motor caravan for ... A coach car and a ... provide parlor, bedroom ... and kitchenette for ... and bewilder animals ... part of the equipment ... change.

Fish That Store Up ...

A number of species of ... are truly electric in the ... generate and can discharge ... ric current. Some of these ... ric power from 150 ... up to 250 volts. ... shocks not only ... these fish from ... renders small ... be consumed at will by ... ric fish, if it is ... Brazilian electric eel ... a stronger shock than ... ric fish.

Increased Electrical ...

The production of ... ergy in the United States ... uary of this year ... cords. ... It was 5,000,000 ... watt hours and ... higher than the best ... month of 1926 ... cent greater than ... for the same month ... January's ... a daily ... entire month ... watt hours per day.

...this ...here the ...is best never

LEGALS

LEGAL NOTICES—

...Bids, Proposals

NOTICE, on and after this ... 13, 1927, I will not be ... for any bills contracted by ... Grace T. Mosher. ... CORA E. FORTER.

MY home made Kerosene ... is no longer in force ... be responsible for any bills ... by him after date of ... W. A. VAN DYKE.

DEBTS—On or after this ... not be responsible for any ... contracted by my wife, Carrie ... or any other person. Hector ... for Bristol.

I WILL not be responsible ... debts contracted by my wife ... Florence after this date. ... HENCOCK.

ON or after this date, June ... I am no longer responsible ... contracted by my wife, ... F. Mosher. J. F. MOSHER.

CLOTHING of Frosh Room, ... suits, etc., on sale, 1115 ... pay $16 rent due. G. H. ...

KING FOOLS SCRIBES

England's Royal Society ... day of its creation, July 15, ... was the whetstone of the ... its patron, Charles II. ... first question to be solved by ... grave body of scientists, ... solemnly required them to ... sower why it was when ... of water were pumped ... beams balanced in the ... a large live fish was ... but one of the pulls ... did not tip under the ... weight.

Several of the scientists ... solutions to the hoped ... question, but they all ... One member of the ... however, broke his ... burst into a laugh and ... turning to him, commented ... he, too, give an opinion. ... he did without hesitation ... nying the premise and ... gratified by His Majesty's ... such discernment of ... edge. Whereupon, it is ... the first meeting of the ... Society broke up with some ... bit embarrassment ... members.—[Kansas City ...

ANCIENT SEASICKNESS

Drs. Cury and Sobre ... interesting article on ... in Esculape (a medical ... Oddly enough, very few ... ancient writers seem to ... concerned themselves ... affliction; neither ... Aristotle makes any ... it. On the other hand ... was considered a ... ess for all sorts of ills. ... Plutarch, however, ... seasickness, which he ... dent that our remote ... were not immune. In ... connection it may be ... that, according to Seneca, ... prince of orators, found ... wrath of Antony and ... Flavia, whom he ... his "Philippics," took ... board a ship and dodged ... the vessel had put to ... he would rather surrender ... executioner than endure ... ments of seasickness. ... shore and assassinated ... mise.—[Le Matin, Paris.

KEAN'S AUDIENCE

Edmund Kean, styled by ... Skinner "perhaps the ... genius the English-speaking ... has ever known," valued the ... lion of the common rabble ... cupied the pit more than ... that of dramatic critics and ... torcrats.

Skinner relates how ... Coleridge and John ... Kean and how Lord Byron ... at one of his great ... Kean's wife, Mary, ... tend the theater that night ... was eager to have ... husband had been ... When Kean reached ... the performance, she ... him and asked:

"What did Lord Byron ...?"

"Enact? Pooh! ... Enact!" he replied. ... pit rose at me!"—[Boston ...

RICH ACCESSORIES

Refrigerators for ... drinks, a coat of ... jungle green, special ... firearms and protecting ... fore and aft to keep ... tigers, are features of a ... automobile recently ... the Rajah of Nadgore. ... ty-horsepower motor was ... a cost of $30,000 and ... people. The Maharaja of ... lior, however, has gone ... her one better by ... plete motor caravan for ... A coach car and a ... provide parlor, bedroom ... and kitchenette for ... and bewilder animals ... part of the equipment ... change.

Fish That Store Up ...

A number of species of ... are truly electric in the ... generate and can discharge ... ric current. Some of these ... ric power from 150 ... up to 250 volts. ... shocks not only ... these fish from ... renders small ... be consumed at will by ... ric fish, if it is ... Brazilian electric eel ... a stronger shock than ... ric fish.

Increased Electrical ...

The production of ... ergy in the United States ... uary of this year ... cords. ... It was 5,000,000 ... watt hours and ... higher than the best ... month of 1926 ... cent greater than ... for the same month ... January's ... a daily ... entire month ... watt hours per day.

...this ...here the ...is best never

LINDBERGH HAPPY TO BE BACK AMONG OWN PEOPLE

Will Never Forget Capital Scenes; Recalls Boyhood in Washington; Eager to Fly Once More

BY COL. CHARLES A. LINDBERGH

(Copyright, 1927, by New York Times and Chicago Tribune.)

WASHINGTON, June 11. (Exclusive)—The Washington reception was wonderful. It was dignified but it certainly made me feel right at home and I'm genuinely glad to be back. I said in Europe that I would like to stay a little longer and fly to various countries and study aviation, but now that I have reached home I'm awfully glad I didn't stay any longer.

After all, I am back among my own people. Paris was marvelous and London and Brussels as well, and I would not for the world draw any comparisons, but I will say this, the Washington reception was the best handled of all. The police and troops had perfect control all the time from the moment I stepped ashore at the Washington navy yard until I entered the temporary White House on DuPont Circle.

WON'T EVER FORGET IT

I shall never forget as long as I live the scene at the monument. Thousands of people greeted us. It did me good to see all the children; in fact, the children were the first on the job in Washington. Just as I was about to go to sleep on the Memphis at Piney Point last night, a large motorboat full of boys and girls succeeded by some means or other in locating my cabin.

They surely serenaded me with all the pep they could summon. I enjoyed it until it seemed it was going to keep up all night, so I stuck my head out of the cabin and told them it was the wrong boat. But that did not discourage them. They knew well enough I was on the Memphis. Eventually they departed singing and cheering.

You know, it was eleven years since I was in Washington. It feels good to see it again. I recognized a lot of familiar places immediately. I was particularly pleased to pass my old school and the apartment-house where I lived as a boy and where I used to look up at the big Capitol just across the park.

TELLS COOLIDGE ABOUT IT

The reception on the Potomac River was just as wonderful in many ways as it was as I drove through the streets of Washington. Of course one of the greatest thrills I had was meeting the President and Mrs. Coolidge and being able to tell them later, at the temporary White House, the

(Continued on Page 2, Column 2)

HERO URGES AIRPORTS

Lindbergh Tells Nation's Need

Air Mail Envy of Europe, But Commercial Flying Lags, He Says

Flyer and Mother at State Dinner at White House; Honors Bestowed

WASHINGTON, June 11. (AP)—What the United States needs most to develop commercial aviation, in the opinion of Charles A. Lindbergh, is an airport in every city and town in the country.

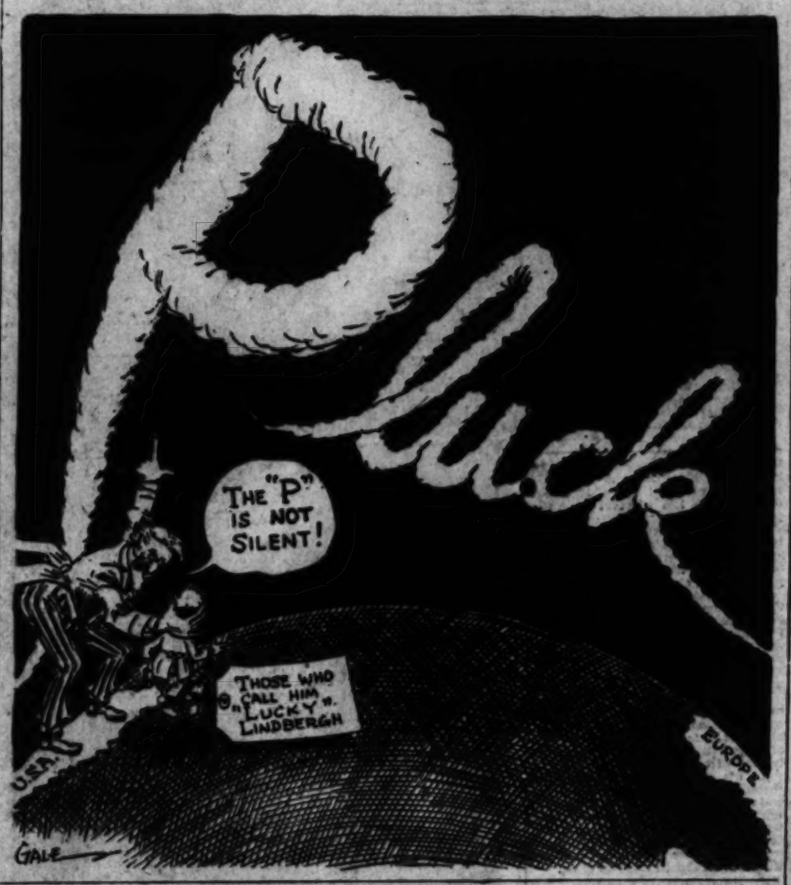
He expressed this view tonight at a reception tendered him by the National Press Club. It was held in Washington Auditorium and a crowd of 6000 persons cheered the aviator before, during and after his speech, which was brief.

"All Europe looks at our mail lines with reverence," said Lindbergh. "There is nothing like them anywhere abroad. But although we have mail lines they have passenger lines.

"It seems to me we should devel-

(Continued on Page 3, Column 3)

Sky Writing That Will Never Fade!



HOOVER OUTLINES PLAN TO BRIDLE MISSISSIPPI

Levees, Natural Spillways and Storage Reservoirs Urged; Reviews Disaster

(The Los Angeles Times and the North American Newspaper Alliance asked Herbert Hoover, Secretary of Commerce and distinguished engineer, whether the Mississippi flood was due to faulty engineering or to inescapable natural forces, and what could be done to avoid a repetition. In reply, he wrote the following article.)

BY HERBERT HOOVER

(Copyright, 1927, in all countries by North American Newspaper Alliance.)

You have asked me to give my views on the following questions for the benefit of your readers:

Whether this flood disaster is due to faulty engineering and lack of safeguards, or to unavoidable and inescapable natural forces.

What can be done henceforth to prevent recurrence of the catastrophe?

This flood was unprecedented in all our history; our authorized engineering plans were sound as against any normal expectation; they were in fact as yet not fully completed; even if completed they would have most likely proved insufficient.

The plans must be revised in the light of this experience and made bold enough to protect from even greater floods. I am certain that this is possible and that such disasters can be absolutely prevented.

I am equally certain that the cost of this program will be but a small part of our flood losses plus the wealth that can be created by adequate control; and I am also convinced that financially the major responsibility belongs to the nation.

Such construction takes years and the annual cost of a sound program will be found surprisingly small compared to other items of government and the values to be attained.

HOW FLOOD CAME ABOUT

To have an understanding of Mississippi flood-control problems, it is first necessary to understand how this flood has come about.

The Mississippi has engaged itself in a regular flood from spring rains and melting of the snow probably ever since the valley came out from under the ice. And the great trunk of the Mississippi below St. Louis is called upon also to carry the similar floods of the great tributaries—the Missouri, Ohio, Tennessee, Arkansas, Red rivers, and a score of lesser streams.

The natural channel below Cairo is not large enough to carry the flood water. Before man came on the scene it spilled over some 20,000,000 acres of bottom lands stretched from twenty to 100 miles wide on one or both sides of the river for 1000 miles to the Gulf of Mexico.

But man came along; he naturally wished to cultivate this richest of all soil and thereupon started piling up earth embankments into dikes and levees to keep the annual water off his land or off a collective group of lands organized into a levee district.

Every time an area was protected from flood, the protective works congested the river into smaller flood area, and therefore piled the water higher; finally a century or more of labor by individual landowners, levee districts, towns, cities, State and Federal governments—has practically developed a great system of levees extending not only along the banks of the Mississippi but also stretching up from the Mississippi along the banks of the tributaries to the points where they reach "high ground" above the former swamps.

There are some 2000 miles of main levees and hundreds of miles of lesser ones. This levee-building amounts to an attempt to compel the river to carry the flood in a narrow strip along its own channel, probably a total area of about 1,000,000 acres, instead of 20,000,000. The final effect is to transform the river from Cairo to the Gulf into a great trough, the surface of the river in flood times being all the way from ten to thirty feet higher than the surrounding bottom lands.

Engineering experience does not confirm the popular impression that by so doing we cause the river to silt up its bottom and thus are compelled to raise the levees higher and higher.

In any event a population of about 1,500,000 people in farms, villages and cities have settled upon the bottom lands, where every spring the surface of the river is mostly higher than the level of their houses.

Another 750,000 people live in Memphis, Vicksburg, Natchez, etc., built upon "high ground," but to a large degree dependent upon the production of the bottom lands. Networks of highways, railways, telephones, telegraph, power lines and all the appurtenances of civilization now cover these former flood lands. And not nearly all of these lands have been cleared of forest, drained and put into cultivation.

Some day there could be—and ought to be—10,000,000 Americans gaining a living in homes below the surface of this caged river when it goes upon its spring rampage.

HISTORY'S GREATEST FLOOD

The floods were not always the same size, depending upon snow, upon rainfall and especially upon how many of the tributaries were in flood at the same moment. This present flood was due to a general heavy spring rain all over the great plain from the Appalachians to the Rockies, by which every tributary simultaneously carried a flood of its own and dumped it into the Mississippi trough.

They had never synchronized to this extent before, and the result was a flood three to four feet higher than any one known in history. The edges of the trough were not high enough to prevent it spilling over, and these spills immediately washed out the levees itself, thus getting its pressure relief from constraint.

There has been an enormous volume of water in this flood. It has been running at a rate ten times that of Niagara in addition to filling up the flood territory. It has covered more than 11,000,000 acres from two to twenty feet deep, besides a vast amount that coincidently passed into the Gulf.

What it all means in human terms is simple enough — 750,000 people flooded, 600,000 driven from their homes or made dependent upon relief. The levees protecting some districts did hold, and this many thousands of possible sufferers were saved; the 600,000 people in the city of New Orleans were protected by deliberate-

(Continued on Page 5, Column 3)

GEN. FECHET NAMED AIR CORPS HEAD

New Major-General to be Successor to Gen. Patrick, Retired at Age Limit

WASHINGTON, June 11. (AP)—Brig.-Gen. James E. Fechet was named today by President Coolidge to be chief of the Air Corps upon the retirement of Maj.-Gen. Mason M. Patrick on December 13.


BRIG. GEN. FECHET

Gen. Fechet is now assistant to the Chief of Air Corps and his promotion will give him the rank of major general. In making this appointment the President accepted the recommendation of Secretary Davis. Gen. Patrick will be retired at the age of 64.

NAVY WILL EVACUATE NICARAGUA

Orders Issued for Forces Landed During Rebellion to be Withdrawn

MANAGUA (Nic.) June 11. (AP)—Orders have been issued for the withdrawal from Nicaragua of all forces landed from the United States naval squadron here during the recent civil warfare in Nicaragua. One aviation squadron also will be withdrawn.

It is rumored that President Adolfo Diaz is now contemplating a trip to the United States to arrange a loan for his government.

WASHINGTON, June 11. (AP)—Partial withdrawal of American marines and bluejackets from Nicaragua has been ordered, but officials here tonight said that only those who ordinarily are on duty aboard ships in Central American waters would be affected.

One of the terms of the Stimson truce between Nicaraguan Conservatives and Liberals was that American marines were to remain to supervise next year's elections and to assist in the formation of a native constabulary.

Arizona County Gets Rain After Month's Drought

NOGALES (Ariz.) June 11. (AP)—Heavy showers last night and early today broke a month's dry spell in Santa Cruz county. The precipitation was accompanied by a considerable temperature drop in Nogales and vicinity.

MIAMI (Ariz.) June 11. (AP)—High winds and rain visited the Miami district today, with hail reported falling along the Miami-Superior highway.

REQUESTS EXEMPTION

SACRAMENTO, June 11. (Exclusive)—The Pacific Electric Railway Company has applied to the Railroad Commission for exemptions from the requirement of general order No. 75 to install crossing signs at 106 locations on its various lines in Southern California.

LINDBERGH ACCLAIMED AS NATION'S UNSPOILED IDOL

Modest Hero Eulogized by Coolidge, Wildly Cheered by Thousands and Admired by All

WASHINGTON, June 11. (Exclusive)—"And now he has brought his unsullied fame home." With those nine words about Col. Charles A. Lindbergh the President of the United States this afternoon went straight to the essential notes of Charles Lindbergh's home-coming. The note of unspoiled youth and the note of home. Everything about this colossal day has been simple, spontaneous and real.

TRIBUTE BY COOLIDGE

Lindbergh Given High Praise

President on Behalf of Nation Welcomes Flyer From Air Conquest

Distinguished Flying Cross Presented as Reward of Achievement

WASHINGTON, June 11. (Exclusive)—The following is the text of President Coolidge's speech welcoming Col. Lindbergh in behalf of the American people and bestowing on him the Distinguished Flying Cross for high achievement:

My fellow-countryman:

It was in America that the modern art of flying of heavier-than-air machines was first developed. As the experiments became successful the airplane was devoted to practical purposes. It has been adapted to commerce in the transportation of passengers and mail and used for national defense by our land and sea forces. Beginning with a limited flying radius its length has been gradually extended. We have means many flying vessels. Our army fliers have circumnavigated the globe. One of our navy ships started from California and flew far enough to have reached Hawaii, but being off his course landed in the water. Another officer of the Navy has flown to the North Pole. Our own country has been traversed from shore to shore in a single flight.

It has been apparent for some time that the next great feat in the air would be a continuous flight from the mainland of America to the mainland of Europe. Two courageous Frenchmen made the reverse attempt and passed to a fate that is as yet unknown. Others were speeding their preparations to make the trial but it remained for an unknown youth to tempt the elements and win. It is the same story of valor and victory by a son of the people that shines through every page of American history.

HIGH PERCENTAGE

Twenty-five years ago there was born in Detroit a boy, representing the best traditions of this country, of a stock known for its deeds of adventure and exploration. His father, moved with a desire for public service, was a member of Congress for several terms. His mother, who dowered her son with her own modesty and charm, is with us today.

(Continued on Page 2, Column 5)

Plain Charles Lindbergh, whom President Coolidge described as "a son of the people," has this day lived up to every expectation of the 600,000 people, white and black, notable and unknown, rich and poor, who stood in two lines three deep from Capitol Hill to the Washington Monument to greet him.

FULFILLS EXPECTATION

He has lived up to the expectations of the notables by bearing himself on this gorgeous day of his life as a thorough, mannerly man. He has lived up to the expectations of the plain people by bearing himself as a real man amid excitements which would have made most men headly and excessive.

No overassurance of himself has made Lindbergh obtrusive; no self-consciousness has flustered him.

Most men when they shake hands with a President of the United States, even in the quiet of the executive office of the White House, consider the incident an episode and something to tell the little ones at home about.

FRIENDLY HERO

But Lindbergh, in the presence of 100,000 people massed on Monument Hill, shook hands with the President as one who was saying to himself: "This gentleman seems friendly; I think I can properly respond in a friendly way."

And yet all day adjectives have enveloped him and cheers have deafened him. But he has remained serene, alert, correct.

The throngs which welcomed him at noon and which, as the swift southern twilight closed in, still were acclaiming him have caught his fine note of equanimity.

During eight hot, jubilant hours there had been no surging over the ropes that were strung double-ply along the line of march so that if the people broke over the one line the second would disconnect and hold them; there was no hysteria; there was no tumultuousness.

What of all the day's resplendent doings that stamped will linger in the memory of the writer is Charles Lindbergh's meditating smile—just touched with whimsicality—when Calvin Coolidge was enveloping him in adjectives. It was a Presidential salute of adjectives.

Our President is not given to adjectives on the ordinary days of his ceremonial routine.

ADJECTIVAL SALUTE

But on this extraordinary day he unleashed them and, beaming happily upon the home-comer, he seemed to revel in them. The lines of care which in the last year have startlingly deepened in his face, lifted and vanished as he uttered the words set down about Charles Lindbergh by army officers who in the last two years have examined Lindbergh for promotion. Those words the President had ordered copied out for use in his speech. Among the sixteen were "energetic," "dependable," "purposeful," "alert," "quick of reaction," "serious," "deliberate," "efficient," "frank," "modest," "congenial," "moral" and "regular."

Every time the President uttered one of those words he came down with precision on his heels and with a widening smile on his pale face.

And when he had finished with the

(Continued on Page 2, Column 1)

MOTHER SHARES SON'S JOY

Mrs. Lindbergh First to Greet Hero as Cruiser Docks and Sees Him Acclaimed as Nation's Idol

WASHINGTON, June 11. (AP)—A beaming mother shared the glory of a famous son today before the head of the nation and enthusiastic throngs which gathered to pay homage to a returning hero. She was Mrs. Evangeline Lodge Lindbergh.

First to spot him as the Memphis glided alongside the Washington Navy yard dock, she was first to board the cruiser to greet him. Later, at his side she heard him acclaimed as the idol of thousands as he passed along Washington's most famous avenue. In the presence of a vast crowd she heard the President eulogize him and saw him decorated with the highest Air Service award.

Escorted from the temporary White House, where she is a guest, to the navy yard in a Presidential open car by John Hays Hammond, chairman of the reception committee, and a White House aide, Mrs. Lindbergh reached the balcony of the house of the yard's commandant in time to see the preparatory maneuvers for the docking of the Memphis. As the cruiser drew near, she peered anxiously to recognize among a group of naval officers on the bridge a man in civilian clothes who must be her son.

SEEKS BETTER VIEW

As the Memphis approached the dock, a row of trees intercepted the view, and Mrs. Lindbergh descended from the balcony to the garden in front of the commandant's house to get a clearer view of the cruiser and her son.

The crowd of several thousand gathered at the navy yard stood between her and the Memphis cheering the returning hero, but the throng was as yet unaware of the anxious woman who, on tip-toe, stood behind a boxwood hedge waiting with beating heart for her first clear view of the son returned to her after miraculously conquering the Atlantic.

When the docking preparations of the Memphis were completed all but for the laying of the gangplank, Lindbergh descended to the deck amidship. Then only did Mrs. Lindbergh come forward and, entering the automobile again, accompanied by Mr. Hammond and Capt. McDowell, navy yard commandant, she plunged into the dense crowd. Standing up in the car, laughing and smiling, she cried to her son and waved her handkerchief and a bunch of violets.

Lindbergh was talking to an officer on board and in the din did not hear his mother calling nor could he distinguish among the thousands of waving handkerchiefs and hats her hand. A cry from the crowd, "Lindy, Lindy, here is your mother," also was unheard by him.

WAVES HIS HAT

He continued talking to the officer and only when his attention was directed to the panting and excited woman in the automobile with the top down did he recognize her. A bright smile came on his face and he waved his hat.

The mother in the meantime was receiving her full share of the demonstration. As she sat down after being recognized by her son, she was beset by admirers who pressed close

(Continued on Page 2, Column 3)

A big part of Los Angeles satisfies its needs through Times Want Ads. You, too, will find them profitable reading.

THE GREATER SUNDAY "TIMES" TODAY

Parker terminates flood labors, retiring as relief dictator. Page 4, Part I.

WASHINGTON. Lindbergh acclaimed as nation's idol in rousing celebration at Washington. Page 1, Part I.

Mother shares glories of Lindbergh as Washington acclaims him. Page 1, Part I.

Lindbergh in own story tells of joy at return to home land. Page 1, Part I.

State department ready to discuss pact to outlaw war between United States and France. Page 1, Part I.

FOREIGN. Thirty hurt in clash of Royalists, Communists and police in Paris. Page 7, Part I.

Chamberlin and Levine talk with Germans about cross-sea zero freight line. Page 3, Part I.

Patriotism is obstacle of peace, says H. G. Wells. Page 13, Part I.

SOCIETY. Edited by Juana Neal Levy. Pages 1 to 5, Part III.

WOMEN'S WORK. Edited by Myra Nye. Page 32, Part III.

LITERARY PAGE. Edited by Thomas F. and Lillian C. Ford. Page 31, Part III. Biography of James Bryce; Literary Gossip; the Romance of an Author; Valuable Work in Revision; Recent Fiction; Critical History of America.

THE NEW. Edited by Olive Gray. Page 18, Part III.

ART AND ARTISTS. Edited by Arthur Miller. Page 22, Part III.

STAGE AND SCREEN. Page 15, Part III. Havoc in Salary Sector; Sunshine and Darkness Found in "Topsy and Eva"; "Freddie" Is Common Type; Actress Brings Gay Pranks to Screen; Dorothy Cummings "Knows" She Would Get Bible Role; New Features Fail to Score; "The Shanghai Gesture" and "Robin Hood" Open Tomorrow Night; Vivid Blossom Fete Held in Japan; What's the ... ing in New York; Vaudeville Strong, Says Harry Carroll.

FINANCIAL SECTION. Edited by Earle R. Crowe. Pages 8, 9, 10, 11 and 12, Part II. Stocks, Bonds, Markets, Financial News, Foreign Exchange.

AUTOMOBILE SECTION. Part VI. Valuable Merchandise Prizes Added to Vacation Contest Awards; Sequoia Draws Angelenos; Inyo National Forest Vacation Appeal Varied; National Automobile Dealers Meet Here Tuesday; Larger Second Half-Year Indications at Detroit; Highway Plan Showing Gain; Protection of Children Asked; Caribou Trail Placed in Use; New Road Plan Lops off Cost; Spanish Trail Bridge Opens; Highway Information; Long Beat Covered by Inspector Louis Miller; Motor Vehicle in Court; Resort Notes.

REAL ESTATE AND INDUSTRY. Part V. Last Call on Taxes Issued; Improvement in Transfers; Complete Broadway Deal; First Baptist Church Nears Completion; Fact and Comment; Two Sites Purchased for Banks; Eighty Billion in Insurance; Pacific-Southwest Bank Maps Expansion; Report Shows Housing Needs; Community Development; Store Vacancy Figures Shown; Laguna Beach Hotel will Cost $1,000,000; Sky Line Rising at Bakersfield; Survey Shows Industry Scope; Page for Home Builders.

ROTOGRAVURE SECTION. Terpsichorean; America and Other Lands; Problems by Peggy Hamilton; "Bow, Brothers, Bow!" Southern California Girl Scouts; Fill the Bowl Art.

PRE-VIEW. The Idyllic Mood; Cinema Vistas; Pathos and Drama Appeal in "Surrender;" Family Staff; Through the Lens; and Good Times Were Had by All.

FARM AND ORCHARD. Edited by Harold M. Finley. The Gladiolus Show Bewilderingly Rich in Color; What One Grower Thinks of City Wise Guys; Hands Long Turned to Dust Planted San Gabriel Trees; Popularity of Both Summer and Winter Squash Increasing Locally; Cows, Oranges and Poultry Prove Good Combination; Finds Turkeys Interesting Study.

SUNDAY MAGAZINE. Edited by Linton Davies. Stories by Fannie Hurst, Ben Ames Williams, Crosby George, Alma Whitaker, Charles Caldwell Dobie, Bernarr McFadden, C. C. Andrews. Poem from the Green Verdugo Hills, Care of the Body, by Philip M. Lovell.

JUNIOR TIMES. Aunt Dolly's Page, Literary Hall of Honor, Club Comics; High Light of History.

FEATURE SECTION. Hospitality: That's Our Name! Coolidge Will Rest in Land of Romance; War Brides Will Return to Native Country With American Legionnaires.

COMIC SECTION. The Gumps, Winnie Winkle, Harold Teen, Gasoline Alley, Ella Cinders, Reg'lar Fellers, Betty, Mr. Straphanger.

CLASSIFIED ADS. Part IV and V-a, and V-a.

POLICE IN NEW YORK QUELL RIOT

Disturbers Scattered When They Attempt Parade to British Consulate

NEW YORK, June 11. (AP)—Police today broke up an anti-British demonstration under the auspices of the "Hands-off China Committee," launched in front of the British Consulate.

Three hundred and fifteen men and women of various nationalities participated in the demonstration, which started with fiery haranguing by orators who did not know that the consulate located on Whitehall street, had been closed for the day, half an hour earlier.

Moving down Whitehall street, where homeward-bound workers stopped to deride and pull banners from the hands of the marchers the demonstrators were met with a shower of water, waste paper, paper clips and other missiles from nearby buildings.

The marchers, who began their demonstration quietly with a parade around the block on which the Consulate is situated, included negroes and Chinese.

With the arrival of the police, the paraders, clinging determinedly to their banners, which had become tattered and torn in the excitement, went to a subway station. A few stragglers lagged to argue with those who had disrupted their meeting.

NATION'S HIGHEST HONORS BESTOWED ON LINDBERGH

Air Hero Responds Modestly When Coolidge Pins Medal on Breast; Day One of Triumphs

(Continued from First Page)

words out of department files, he followed with the words "wholesome," "earnest," "fearless," "courageous," "genial" and "modest."

Every time the President fired an adjective at Lindbergh Mrs. Coolidge, whose eyes were fixed upon her husband and whose hands were clasped before her bosom, moved her hands in a swift gesture of emphasis.

FAIR UNFLUSTERED

On Mrs. Coolidge's left Charles Lindbergh sat, his head bared to the warm breeze that swept over the slope surmounted by the monument; on her right sat Mrs. Lindbergh, who, like her son, remained unflustered by the torrent of adjectives. She looked down at the bouquet of red roses that lay in her lap and only fleetingly lifted her eyes to look out over the thousands who cheered rapturously when the President, in the third paragraph of a speech of ten not very long paragraphs, reached these words:

"His mother, who dowered her son with her own modesty and charm, is with us today. Engaged in the vital profession of school teaching, she has permitted neither money nor fame to interfere with her fidelity to her duties."

Calvin Coolidge came down hard on the word "duties."

That was like Coolidge. That is what he would love—the woman's sedate loyalty to her daily task, during days when two continents were rejoicing over her son's performance of a task that has made new history in a new science.

Lindbergh's response to the President's greeting was the delivery of the greeting to America which France, Belgium and England had intrusted to him. He faced the 100,000 with searching eyes and he spoke to them in steady tones.

EUROPE'S MESSAGE

"At every gathering I attended," he said, "I heard always the same thing. They always said: 'You have seen the demonstration of affection of the people of France and of Europe for America. Take back this message of affection to the people of America.'"

Almost before the multitude realized that the homecomer had begun he had finished. He snapped away from them with the words, "I thank you," and a brief bow.

At that routine finale a shout of laughter went up. Lindbergh had been merciful as well as modest. The noonday sunshine was descending in shafts of heat as straight as the monument. Many women had turned faint and children were whimpering. There were those on the scene who recalled that on this identical slope seventy-seven years ago President Zachary Taylor, old soldier though he was, had collapsed at a ceremonial under the ardent sun of Washington's midsummer and in a few days had died. They were glad therefore to see the sweltering multitude of today dismissed with that brisk, "I thank you."

Then came receding shouts of command as the troops and the bands moved away from the temporary speaker's platform where the Chief Magistrate of the land had told the lone eagle of ocean and of air that he was a good, trustworthy boy whose compatriots were proud of him.

Thousands of the sweltering people followed the President and the flyer to the white marble Patterson mansion in DuPont Circle, which is serving as temporary Presidential mansion while the White House is being reroofed.

TRIUMPHAL PROGRESS

In that progress of a mile's length between lines of cheering men, shrilling children and kite-waving girls, the President and Mrs. Coolidge were in the first automobile, Lindbergh and his mother in the second, and Secretary of War Davis, Secretary of the Navy Wilbur and Postmaster General New in the third. After the greeting at the monument grounds, Secretary of State Kellogg, who like the President wore a high hat and a black cutaway coat, and Secretary of the Treasury Mellon, who made rational surrender to Washington's June temperature by wearing a gray linen suit and a straw hat, vanished from the pageantry. The President and his wife then remained the most animated figures in it. Lindbergh and his mother were the figures the people were most anxious to see but they were so sedate that the Presidential couple remained the life of the party.

None of those, either White House attaches or newspaper correspondents who daily have observed Mr. Coolidge since he became President four years ago, can recall a day when he seemed so elated as he has seemed today.

Everything—the bombardment of daylight fireworks after Lindbergh's speech; the clouds of planes manned by the aristocracy of aviation which swept the June sky, the flight of forty-eight carrier pigeons, one for each State of the Union, which was released from beneath the speaker's stand just before Lindbergh spoke—interested and delighted the President and enraptured his wife.

FIRST LADY RAPTUROUS

Lithe and laughing, swaying in unison with the strains of the Army band as it hurtled through "The Stars and Stripes Forever," Mrs. Coolidge clapped her hands rapturously when Lindbergh mounted the platform in the music.

Thus the homecoming of the hero became as home-like as the Coolidges themselves. It was not a ceremonial; it was a handclasp and a smile. It was homecoming in all the word implies of intimacy and simplicity. Even when the President reached the ceremonious closing words of his speech—"As President of the United States I bestow the Distinguished Flying Cross as a symbol of appreciation for what he is and for what he has done upon Col. Charles A. Lindbergh"—even the President's tone was not formal but fond and the slow, solicitous precision, followed by a brief affectionate pat, with which he pinned the cross on the left lapel of the flyer's dark-blue and rather wrinkled sack coat, was something paternal and beautiful to see.

YOUTH UNCHANGED

Those who today have seen and talked with Lindbergh for the first time since fame enveloped him find him unchanged. Among them were Harry H. Knight and Harold M. Bixby of St. Louis, financial promoters of his New York-to-Paris flight. After his visit with Lindbergh at the temporary White House, Mr. Knight said, "He's just the same as ever! He's 1000 per cent! Always has his feet on the ground!"

Details of Lindbergh's homecoming to St. Louis were submitted to him and decisions were left to him, "because," as Mr. Bixby put it, "his good judgment is always with him."

Six times during the afternoon the throngs lingering around the Patterson mansion peremptorily demanded Lindbergh's appearance. Six times the Presidential chief usher, Isaac Hoover, led the flyer either to the doorway or out onto the balcony, saying, "Raise your hand and wave it."

Obediently, Lindbergh raised and waved and then, withdrawing, would wag his head and pull the lobe of his right ear in a manner eloquent of skepticism as to what all this bullabaloo of adulation is about.

At his fourth appearance the throng set up a shout of "mother," and then the son escorted mother to the balcony. But it was not until 5:30 o'clock that Charles had a real visit with his mother. They chatted for half an hour in her bedroom and then he was shooed away to dress.

CONQUEROR'S TRIBUTE

Gifts arrived at the house all the afternoon, among them a cake that was as instructive as a Smithsonian relief map, for it showed two continents and a candied Paris and a frosted Atlantic and it bore aloft a sugar airplane. There were bouquets—one of them from patient postal employees who are working day and night to clear away Lindbergh's mail of 500,000 letters—and there was a silver casket from a Washington jeweler and there were Lindbergh plaques and Lindbergh medals and Lindbergh bracelets and Lindbergh portraits and Lindbergh special editions of newspapers and Lindbergh scrolls, one of which—presented by the National Press Club of Washington—contained this fine sentence composed by the veteran journalist, Charles Michelson, brother of the illustrious Michelson of the University of Chicago:

"When the tempests blew you rose above them to the calm; when the clouds beset you you found a path between them and the waves that snatched to bring you down."

And Charles Lindbergh looked at the cakes and the flowers and the caskets and scrolls on the table in the Coolidge's front hall and wagged his head and meditatively pulled the lobe of his right ear.

COLLECTOR HAS LETTER CARRIED BY LINDBERGH

One of the letters carried by Charles Lindbergh on his first flight for the air mail, bearing the date of August 12, 1920, is now in the possession of W. J. Reed, 957 West Adams street, Los Angeles stamp and autograph collector.

Reed picked up the letter in a collection when it had but little value. He expects to have Lindbergh autograph the letter and is also gathering other mementos of the famous aviator.

TRIBUTE PAID BY PRESIDENT

(Continued from First Page)

Engaged in the vital profession of school teaching she has permitted neither money nor fame to interfere with her fidelity to her duties. Too young to have enlisted in the World War her son became a student at one of the big State universities. His interest in aviation led him to an army aviation school; and in 1925 he was graduated as an airplane pilot. In November, 1926, he had reached the rank of captain in the Officers' Reserve Corps. Making his home in St. Louis he had joined the One Hundred and Tenth Observation Squadron of the Missouri National Guard. Some of his qualities noted by the army officers who examined him for promotion, as shown by reports in the files of the militia bureau of the War Department, are as follows:

"Intelligent," "industrious," "energetic," "dependable," "purposeful," "alert," "quick of reaction," "serious," "deliberate," "stable," "efficient," "frank," "modest," "congenial," "a man of good moral habits and regular in all his business transactions." One of the officers expressed his belief that the young man "would successfully complete everything he undertakes." This reads like a prophecy.

VIKING SPIRIT

Later he became connected with the United States mail service, where he exhibited marked ability and from which he is now on leave of absence.

On a morning just three weeks ago yesterday, this wholesome, earnest, fearless, courageous product of America rose into the air from Long Island in a monoplane christened "The Spirit of St. Louis," in honor of his home and that of his supporters. It was no haphazard adventure. After months of most careful preparation, supported by a valiant character driven by an unconquerable will and inspired by the imagination and the spirit of his Viking ancestors, this reserve officer set wing across the dangerous stretches of the North Atlantic. He was alone. His destination was Paris. Thirty-three hours and thirty minutes later in the evening of the second day he landed at his destination on the French flying field at Le Bourget. He had traveled over 3600 miles and established a new and remarkable record. The execution of his project was a perfect exhibition of art.

This country will always remember the way in which he was received by the people of France, by their President and by their government. It was the more remarkable because they were mourning the disappearance of their intrepid countryman who had tried to span the Atlantic on a western flight.

Our messenger of peace and good will had broken down another barrier of time and space and brought two great peoples into closer communion. In less than a day and a half he had crossed the ocean over which Columbus had traveled for sixty-nine days and the Pilgrim fathers for sixty-six days, on their way to the new world. But, above all, in showering applause and honors upon this genial, modest, honors upon this genial modest, American youth, with the naturalness, the simplicity and the poise of true greatness, France had the opportunity to show clearly her good will for America and our people. With like acclaim and evidences of cordial friendship our Ambassador without portfolio was received by the rulers, governments and peoples of England and Belgium. From other nations came hearty messages of admiration for him and for his country. For these manifold evidences of friendship we are profoundly grateful.

MODEST HERO

The absence of self acclaim, the refusal to become commercialized which has marked the conduct of this sincere and genuine exemplar of fine and noble virtues, has endeared him to everyone. He has returned unspoiled. Particularly has it been delightful to have him refer to his airplane as somehow possessing a personality and being equally entitled to credit with himself, for we are proud that in every particular this silent partner represented American genius and industry. I am told that more than 100 separate companies furnished materials, parts, or service in its construction.

And now, my fellow citizens, this young man has returned. He is here. He has brought his unsullied fame home. It is our great privilege to welcome back to his native land on behalf of his own people who have a deep affection for him and have been thrilled by his splendid achievement, a colonel of the United States Officers Reserve Corps, an illustrious citizen of our republic, a conqueror of the air and strengthener of the ties which bind us to our sister nations across the sea and, as President of the United States, I bestow the Distinguished Flying Cross, as a symbol of appreciation for what he is and what he has done upon Col. Charles A. Lindbergh.

BANKS PICTURE HIGH

James Cruze, Paramount director, declares that "Stark Love," the picture of the mountaineers of Kentucky which was made by Karl Brown, will rank among the first five pictures of 1927.

ACCOMPANIED PRESIDENT

Victor Fleming, the man who directed Paramount's "The Rough Riders," was employed by the United States government as a cameraman to photograph the historical trip of the late President Wilson to Europe.

Nation's Chief Pins Aviation Decoration on Lindbergh





[P. & A. photo by A. T. & T. transmission]

Prized Medal Given Flyer by President

Distinguished Flying Cross awarded colonel in presence of 100,000 persons at capital as mark of country's esteem for first nonstop flight between New York and Paris.

FLYER GLAD TO BE HOME AGAIN

(Continued from First Page)

story of my flight and the reception in Europe.

The airmen who came out to welcome the Memphis did some of the prettiest flying I ever saw in my life. It gave me a real thrill to see these flyers doing everything the greatest flyers in Europe are doing and doing it equally well. Both the Army and Navy planes were out at 6 o'clock this morning. They came zooming down over the deck and I got up half an hour later to go on deck to see them.

There must have been fifty planes in the air by the time we reached Hain's Point, which sticks out from Potomac Park. The guns at the Army War College were booming out their salute by this time and we were responding. All along the Potomac the banks were lined with people and I had a busy time waving to all of them.

I was glad to see the marines standing on the docks at Quantico and I gave them a wave of my hand as I looked at them through a pair of glasses.

WANTED TO FLY

As I stood on the bridge with Vice-Admiral Burrage, commander of the American naval forces in European waters, who returned on the Memphis, and watched all the wonderful aviators, I felt exactly like a man who had been fed on bread and water for a week, and then had a banquet set before him. It certainly would have been nice to have been up there with them.

Just as soon as I came I wanted to get up there with them. I can hardly wait to start flying again, and am anxious for the time to come when my plane will be unpacked.

As we neared the navy yard dock I had a fine view of the Mayflower, the President's white yacht, which was anchored very near the spot where I landed. There was a very enthusiastic crowd of people on board.

The gangplank was just about to be put aboard the Memphis when I caught a glimpse of my mother—the first time I had seen her since she left me just before I hopped off from New York three weeks ago. A way was made through the crowd immediately for the car she drove up in and in a few minutes the gangplank was in place and Admiral Burrage escorted her on board.

MEETS HIS BOSS

My mother and I went into the admiral's cabin, where we were alone for a few minutes. Just afterward the admiral and his staff came in to the cabin, where they were presented to my mother. She thought I looked fine and fit. I told her I had a very good trip coming across on the Memphis. Then we parted and I went over to meet Secretary Wilbur, Secretary Davis of the War Department and Postmaster-General New, whom I was particularly anxious to see because I am still in the air-mail service.

Understand now, I have never left the air-mail service, I am just on leave. Just before the automobile drove away, the crowd and the newspaper photographers yelled to me to stand up, and I stood up in the automobile. I had already been photographed when I left the ship.

I thought there were enough photographers and film men in Europe, but I never saw so many together at one time as I did at the navy dock.

I am going to hop off Monday morning for New York in an amphibian plane. I can't fly my own plane because they want me to come down in New York Harbor. I am sorry I cannot fly back to New York in the same plane I crossed the ocean in.

I wanted to fly in my own plane, but it would not fit in with the committee's plans in New York so I agreed.

I would like everybody to know how much I appreciate the honor of staying at the temporary White House as the guest of the President and Mrs. Coolidge. Everywhere I went in Europe I was the guest of the representatives of the United States and now that I am home again I have the advantage while in Washington of visiting the President with all the considerations of the government that it affords.

Everybody seems to want to speak to me and shake my hand. While that is very pleasant and I'd like to be able to oblige them, I am only a human being after all and I'm afraid I would end up in a hospital suffering from an overdose of kindness.

I have received literally thousands of messages and letters since I came here. I don't know when I am going to be able to answer all these or how in the world I am ever going to be able to do it, but I want everyone to know that they have my thanks for their kindness.

PRAISES AIR-MAIL PILOTS

They told me that some of my old buddies in the air-mail service were here today to welcome me. I wish I could have seen them all personally. There are no finer fellows in the world than the air-mail pilots and there are no better flyers anywhere. They do their work quietly every day and every night, too, and sometimes I wonder if the public knows the wonderful work they are doing all the time.

I was invited to have dinner tonight at the temporary White House with the members of the President's Cabinet. It was wonderful to be there. Afterward I went to the big reception the National Press Club gave me at the Washington Auditorium.

I look forward to my visit tomorrow to the tomb of the Unknown Soldier who is the greatest hero of the United States. If there is anything I can do to honor his memory, I want to do it. I am anxious, too, to visit the wounded veterans of the World War at Walter Reed Hospital.

NEW FINANCE PLAN

OTEGO (Kan.) June 11. (Exclusive) Trying a new scheme of financing, the Otego Church has rented the Fannie Miller farm. Recently sixteen men of the church hitched eighty horses and put in 100 acres of corn. Women served a cafeteria dinner.

PRIMARY UP TO VOTERS

AUGUSTA (Me.) June 11. (Exclusive)—The voters of Maine at a special election October 18 will be given an opportunity to either retain or repeal the direct primary law.

GUARANTEED DENTISTRY

All plate and bridge work is done on the premises in two finely equipped laboratories. We, the personnel, actually perform the work, do it PAINLESSLY and ALL OF US GUARANTEE IT.

Dr. Ralph Mitchell — Dr. A. B. Smith
Dr. K. Messner — Dr. D. A. Humphrys — Dr. J. A. Bussing
Dr. R. C. Leach — Dr. R. M. French — Dr. W. H. Shaffer

$12.50 — 20 YEARS EXPERIENCE — $12.50

Either Set — NO SUCTION NO PAY — Either Set

GENUINE TRUBYTE TEETH

We use the only Genuine Trubyte Teeth which can always be identified by a raised crescent in back of each front tooth. Beware of imitations.

The New Mitchell Wonder Plate for $12.50 is the Lightest, Most Artistic, Tight-Fitting and Natural-Looking Plate Ever Produced Anywhere at This Price. Trubyte Teeth, imbedded in the Strongest English Maroon Rubber Base, with a Gum-Like Pink Front that Looks Like Your Own. Many Dentists Charge $50 for a Similar Plate. It is Guaranteed for 15 Years.

Of course all good upper plates have suction, but

Who Ever Heard of a LOWER PLATE with SUCTION?

Our new method of taking impressions, *Now Think of it*, permits us to guarantee suction in a lower plate.

Roofless Plates

are a delight to the wearer if they are made RIGHT. We make four different types. If your mouth is suited for this work we will tell you.

ABOUT STERILIZATION—Our patients are protected by the most efficient and expensive method of sterilization known to dental science—vaporized germicidal solution under pressure.

Our wonderful healing and soothing ULTRA-VIOLET RAY used after all PAINLESS EXTRACTIONS. All without charge with our PLATE AND BRIDGEWORK.

REMEMBER TWENTY-FIVE YEARS of experience and the largest office on the Coast behind our plate work.

All Examinations Free. Absolutely No Obligation.

Hours: 8 a.m. to 9 p.m. Open Sundays, 9 to 12, for work of necessity and relief.

Dr. Ralph Mitchell and Associated Dentists

Corner 7th & Broadway — Entrance 706 South Broadway

Open Evenings — Sundays, 9 to 12

Co-operative — Co-operative

EVERY MORNING IN THE YEAR Los Angeles Times

The Times Building, First and Broadway

90c per month DELIVERED BY CARRIER

By mail to Postal Zones 1 to 6, inclusive, Outside of Los Angeles: $12.00; Monthly $1.00; in Zone 7, including Colorado, Arizona, Oregon, Washington. Yearly $16.00; Monthly $1.50; to Utah, Canada and Mexico. Yearly, $18.00. Monthly $1.75

Entered as second-class matter Dec. 4, 1903, at the Postoffice at Los Angeles, Cal., under the Act of March 3, 1879.

SUNDAY MORNING, JUNE 12, 1927.

CITY CHEERS LINDB

Crowds Gather in Parks to Participate in Welcome at Washington

At the same moment that Charles Lindbergh walked down the plank of the Memphis landing at Washington, the people of Los Angeles, following his progress over the radio, roared their greetings to the conqueror of the air. Crowds had gathered in parks and on streets wherever there was a loud speaker, while thousands more remained in their homes listening to the tributes paid the triumphant flyer by the nation at wild.

Los Angeles was gay with flags yesterday in response to Mayor Cryer's proclamation asking that Saturday be observed as Lindbergh Day. But the city needed no proclamation to charge the air with excitement and enthusiasm for the youngster who has written another glowing page in American history.

CITY SENDS GREETING

Greetings to Col. Lindbergh were officially extended by the citizens of Los Angeles in a telegram sent by Mayor Cryer yesterday which read as follows:

"A million loyal Americans here in Los Angeles send you greetings and welcome home. Please include our city in your itinerary and give us the opportunity to show you how we honor you for your achievements and the distinction you have won for your country."

A graphic picture of Lindbergh's arrival from the time the Memphis first was sighted was presented radio listeners by Station KFI, hooked up with the national broadcasting chain for the event. Graham McNamee did the honors as principal announcer.

OVATION TO MOTHER

The greatest moment in the ovation of the day came when Lindbergh's mother was presented to the crowd. But when Lindbergh himself replied to the greeting of President Coolidge with a few simple words, spoken in a husky voice, apparently nearly overcome with emotion, tears came to the eyes of listeners here in Los Angeles, 3000 miles away. A moment of silence, more impressive than the cheering, held crowds wherever they were gathered before a loud speaker.

Printer to Go With Flyer on Honolulu Trip

STOCKTON, June 11. (Exclusive)—Dick Nunnally, printer on a Stockton newspaper, and Montague Rolfe, a Florida aviator, will be contestants for the $25,000 prize offered for the San Francisco to Honolulu flight, according to Nunnally today.

The two men were engaged in flying together for some time in Florida. Rolfe has received the necessary backing from a Florida concern and the two men will be ready for a flight in about sixty days. Their plane will be shipped to California in about thirty days.

MOTHER SH... GLORY O...

(Continued from ...

to the car and ... ing-board. A ... least her ... and ... on Mrs. Lindbergh ... speeches, ... A large ... notia bloom ... regaining her ... remarked:

"How ... Washington's ...

EMBRACES ...

As soon as ... Memphis had ... Lackey of the ... and offering ... bergh, accompanied ... vessel. With ... rapid ... passed ... hitting ... neared ... room to ... son.

They were ... however, ... reaching ... from the ...

Only ... ods of ... ment were ... crowd and ... there ... both ... solemnity ...

The ... his ... ceremony ... yard and ... in behind ... many ... Lindbergh ... of her son ...

WELCOMED ...

At the ... nute she ... and Mrs. ... face, she ... pinned on ... Flying ...

She drove ... temporary ... with President ... later she ... Coolidge's ... executive ... demands ...

The ... at this ... Mrs. Lindbergh ... and a large ... composed by ...

Continuing Great Sale of Internationally Famous

WELTE Reproducing GRAND PIANOS

$1295



Never before in Los Angeles has a reproducing piano comparable with the Welte been offered at less than $1875

THIS OPPORTUNITY is to secure the Welte—one of the few really great reproducing pianos, electrically operated, and the first of all reproducing pianos (in point of time) is obviously one of tremendous moment to Los Angeles.

In Six Beautiful Period Encasements to Harmonize With California Homes

THE COLONIAL, Jacobean, Louis XVI, Flemish, William and Mary, and Italian models are presented in this event—each with the grace and beauty of its period.

of Small Down Payment Delivers This Piano to Your Home

3 Years to Pay the Balance!

BARKER BROS.

Loew Building Music Store — 214-224 American Avenue

Seventh Street — Flower & Figueroa



YOUR BODY AT ONE TIME FUN... AND IF GIVEN THE CHANCE ...

WHY DOES YOUR FOOT FALL ASL... YOUR LEGS? SIMPLY BECAUSE ...

FREE ...

ANY SICK PERSON WHO WILL P... BELOW AT OUR OFFICE WITHI...

JUST CLIP THE COUP... X-RAY COUPO...

MARTYN, ... FREE X-RAY CHI...

PALMER GRADU...

Suite 503-4-5-6-7-508 Pantages ...

Corner Seventh and ...

Hours: 10 A.M. to 1 P.M.; 2 to 8 ... (Tuesday 10 to ...

San Diego Office—... Long Beach Office—... San Bernardino Office—... Santa Ana Office—...

If presented within 7 days from date...this ... an X-Ray report showing the exact ... Entirely free of charge or obligation to ...



HANAN ...

The preferred ... well dressed ... the world ...

HANAN & ...

737 SOUTH BROA...

Used Autos Now E...

The selection of a good used ... model—is a simple task—just con...

TIMES WANT...

A $1.50 Vivaudou ... with a purchase of ...

Buy any of the Vivaudou's T... "Owl" and receive this new gu...

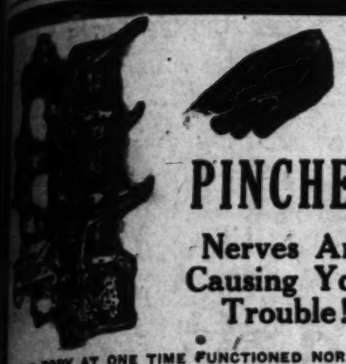
Offe...

VIVAUDOU TOILET PR...

Vivaudou Astringent Cream ...
Vivaudou Tissue Cream ...
Egyptian Henna ...
Vivaudou Cream of Almonds ...
Vivaudou's Narcisse de Chine ... Cream ...
Vivaudou's Narcisse de Chine ... Powder ...
Vivaudou's Narcisse de Chine ...
Vivaudou's Narcisse de Chine ... Water ... $1.50
Vivaudou's Narcisse de Chine ... Vanity size ...
Vivaudou's Mavis Body Powder ...

The O...

A NATION...



PINCHED

Nerves Are Causing Your Trouble!

YOUR BODY AT ONE TIME FUNCTIONED NORMALLY, AND IF GIVEN THE CHANCE WILL DO SO AGAIN. Pinched nerves are the cause of most human ailments, and by removing the pressure we are able to restore permanent relief from your sickness or disease.

WHY DOES YOUR FOOT FALL ASLEEP WHEN YOU CROSS YOUR LEGS? SIMPLY BECAUSE YOU ARE PRODUCING pressure upon the great sciatic nerve, thus cutting off the nerve force from the brain. A spinal nerve pressure acts much in the same manner. It is difficult to walk when your feet are numb, likewise the organs or parts of your body will not function properly when they do not receive the proper amount of nerve energy.

FREE OFFER

ANY SICK PERSON WHO WILL PRESENT THE COUPON BELOW AT OUR OFFICE WITHIN THE NEXT SEVEN days will be given an X-Ray examination and a complete report showing the cause of his sickness or disease absolutely without charge or obligation in any way. We will also show you the X-Ray picture, which will bear your name. This is done in order to spread the wonderful truth of Chiropractic to all sick people who really want to get well. If you want to know the facts of your case—

JUST CLIP THE COUPON BELOW

X-RAY COUPON

FREE X-RAY

MARTYN, CHIROPRACTORS

PALMER GRADUATES T 6-12

Suite 303-4-5-6-7-508 Pantages Theater Building, Corner Seventh and Hill Streets

Hours: 10 A.M. to 1 P.M.; 2 to 5 P.M.; 7 to 8:30 P.M. TUcker 9930

San Diego Office—235-239 Spreckels Theater Bldg. Long Beach Office—303-315 Hearst-ell Building Santa Monica Office—313-316 Platt Building Santa Ana Office — 413-416 Helbush Building

Limited within 5 days from date this coupon entitles the bearer to an X-Ray report showing the exact cause of his sickness, absolutely free of charge or obligation in any way.



WARWICK "Jo'Hornick" gray-black calf $12.50

HANAN SHOES

The preference of well dressed MEN the world over...

HANAN & SON

737 SOUTH BROADWAY

Used Autos Now Easy to Buy!

The selection of a good used car—whatever make or model—is a simple task—just consult—

TIMES WANT ADS

A $1.50 Vivaudou Loose Powder Vanity GIVEN AWAY with a purchase of $1 or over of Vivaudou Merchandise



Buy any of the Vivaudou's Toilet Preparations which you regularly purchase at the "Owl" and receive this new gun-metal case loose powder vanity, without cost.

Offer effective while Vanities last.

VIVAUDOU TOILET PREPARATIONS REGULARLY FEATURED AT "THE OWL"

Vivaudou Antique Cream 95c
Vivaudou Tissue Cream $1.00
Vivaudou Hours 50c
Vivaudou Cream of Almonds 50c
Vivaudou's Narcisse de Chine Beauty Cream $1.00
Vivaudou's Narcisse de Chine Talcum Powder 25c
Vivaudou's Narcisse de Chine Rouge 50c
Vivaudou's Narcisse de Chine Toilet Water ..... $1.50 and $2.00
Vivaudou's Narcisse de Chine Perfume, Vanity and $1.00
Vivaudou's Mavis Body Powder 93c

Vivaudou's Narcisse de Chine Face Powder 75c
Vivaudou's Mavis Manicure Sets $2.00
Vivaudou's Mavis Vanishing Cream $1.00
Vivaudou's Mavis Brilliantine, liquid or solid 69c
Vivaudou's Mavis Cleansing Cream 69c
Vivaudou's Mavis Lemon and Almond Cream 50c
Vivaudou's Mavis Lip Stick 25c
Vivaudou's Mavis Talcum Powder 21c, 45c, 89c
Vivaudou's Mavis Toilet Water 93c
Vivaudou's Mavis Rouge 50c
Vivaudou's Mavis Perfume, bulk, oz. $1.50

The Owl Drug Co

A NATIONAL INSTITUTION

PLAN OCEAN AIR LINES

Two-Hop Freight Route Talked

Chamberlin's Companion Discusses Scheme With German League

Trans-Atlantic Aviators Have No Passports to Nations Abroad

BERLIN, June 11. (AP)—Clarence Chamberlin and Charles A. Levine, although hailed as heroes for their trans-Atlantic flight, are in Germany illegally and will probably be in the same outlaw status in all the European countries they visit unless they can find time amidst the round of entertainments to obtain the necessary papers.

Levine has a passport but no visa. Chamberlin said today: "I have no passport and I don't want one." Levine remarked, however, that no one had yet asked for a passport and he doubted if anybody would.

ROOM IN EMBASSY

Chamberlin is occupying a bedroom in the American Embassy turned over to him by Miss Barbara Schurman, daughter of Ambassador Schurman. It is full of gifts of bottled beer, lights wines, casks, steins and loving cups, but in order to correct any erroneous impression that might be gathered from this, Chamberlin emphasized that while he likes an occasional single glass of beer, when at home he does not drink at all.

"When over here," he declared, "I just sip enough wine to be polite in drinking toasts, and when I take a glass of beer I stand on that. I don't want any more. It makes me sleepy, and, naturally, I want to stay with the party."

A regular two-way trans-Atlantic aerial freight service connecting New York with all continental points will, in the opinion of Charles A. Levine, be in operation within a year.

PLANS AIR LINE

At the conclusion of various talks with officials of the German Aerial League, Levine announced tonight that he would return to Berlin after his trips to Warsaw and other places to perfect plans. As these plans stand at present they provide for crossing of the Atlantic in two hops—from New York to Iceland and the continent in the summer, and from New York to the Azores and the continent in the winter, with a similar arrangement on the east-to-west flights.

The European terminals have not yet been selected.

Levine proposes using multimotored machines, with a cruising range of 2500 miles for the ocean crossing, capable of carrying 2000 pounds "pay load," which by relays should cover the distance across in forty hours.

"We might use Zeppelins," he added.



Good Honest Practical Dentistry Priced Reasonably

Painless Methods Personal Service

MINIMUM PRICES

Gold Crowns ..... $ 5.00
White Crowns 5.00
Bridge Work 5.00
Set of Teeth $10.00

Fillings, Inlays and Porcelain Work

Teeth Extracted Painlessly

Free Examination

DR. CARR, Dentist

230-31 O. T. Johnson Building Broadway at 6th

Hours 9 to 8:30. Phone TUcker 4992.

AMERICA READY TO ACT ON PACT

(Continued from First Page)

ferent roads toward peace, are both working toward the same goal.

BRIAND STATEMENT

"If there were need of it between the two great democracies in order to give high testimony to their desire for peace and to furnish a solemn example to other peoples, France would be willing to enter into an engagement with America mutually outlawing war," the French Foreign Minister said.

The State Department is of the opinion that the aims sought by M. Briand are largely if not completely met by the Briand "cooling off" treaty of 1914, providing for a commission to consider any acute issue between the two countries, but is ready to discuss with France any proposals she may care to make supplementing or amplifying the general objects set forth in the treaty.

NEVADA DRY AGENTS JAILED FOR BRIBERY

SAN FRANCISCO, June 11. (Exclusive)—Suspension of two of his Nevada enforcement agents was announced today by Prohibition Administrator E. B. Bohner upon his return from Reno. One of the men, Robert K. Scoular, is in jail at Carson City for accepting a bribe, and the other, E. B. Brown, is at liberty on $375 bail after telling the grand jury that he and Scoular split $750 given them for allowing a quantity of seized liquor to be recovered and reporting they had destroyed it.

AGREEMENT REACHED FOR OREGON RAIL LINE

PORTLAND (Or.) June 11. (AP)—An agreement for joint use of the Southern Pacific Company's Cascade line between Paunina and Klamath Falls by the Oregon Trunk, in the latter's extension from Bend to Klamath Falls, has been reached. This will expedite completion of the northern road's line and trains may be operating over it into the Klamath basin by Christmas.

AUCTIONEERS IN FLOOD AID

Association Will Conduct Sale on Wednesday to Put City Over Top on Relief Quota

More than 2000 articles have been listed for sale at the huge benefit auction to be conducted Wednesday at 10 a.m. at 951 South Broadway by the Los Angeles Auctioneers' Association, according to Secretary Dean S. Bedillion.

Officers of the association are unanimous in the opinion that proceeds from the auction sale will easily put Los Angeles "over the top" of its $350,000 quota for the relief of Mississippi flood victims if the goal has not been reached by that time.

MAY TAKE DAY

Indications are that all of Wednesday will be required to dispose of the articles and perhaps Thursday, the secretary said. Hundreds of articles of merchandise, bakery goods, furniture, canned fruit, art goods and bric-brac have been donated. The sale will be conducted without compensation by members of the association. Among recent contributions received at the sale headquarters are 200 new women's hats, 25 mah jongg sets, a gasoline engine, a bird and cage, 100 orange squeezers, a piano, sewing machine, radio sets, ten new dresses, shoes and a number of inlaid hardwood library tables.

There will be no competitive sales during the benefit auction as all members of the association have promised to close their doors and assist the officers. During the sale the opening announcement will be made by Secretary Bedillion and the initial article placed on the block will be sold by George Fischer, president of the body.

Approximately $9000 separated Los Angeles from achieving its voluntary quota of $350,000 for the relief of Mississippi Valley flood sufferers yesterday as Chairman D. C. MacWatters of the local Red Cross chapter announced that $340,718.27 had been subscribed up to 3 p.m. This included The Times fund of $168,687.40.

OTHERS HELP

Among the contributions received yesterday at the Red Cross headquarters were $70.81 from the Torrance Chamber of Commerce and $102 from the Produce Exchange of Los Angeles. A check for $100 also was forwarded to the organization by Mrs. Lupe Gonzalez in behalf of the El Club Social Progresota of which she is president. The sum was raised from the proceeds of two benefit dances, attended by members of the Mexican colony.

Through a concerted effort of pupils, teachers and members of the Parent-Teacher Association of the Gardner school, $1000 has been turned over to the fund. The sum represents moneys saved by the 900 students and teachers through personal sacrifice, according to Miss Helena E. Joy, principal.

MORE AIRPORTS URGED BY HERO

(Continued from First Page)

op our passenger lines to go with our mail lines."

With a smile, and amid laughter, Lindbergh told of his desire to tarry a while in Europe.

"When I landed at Le Bourget Field a few days ago," he said, "I landed with the expectation and hope of being able to see Europe. It was the first time I had ever been abroad. I had seen a number of interesting things over Southern England and Ireland and in France. Had only been gone two days or a little less and I wasn't in any hurry to get back.

"But when I had been in France for a week and been able to get in a day or two in England I opened several cablegrams from America and found it didn't make much difference whether I wanted to stay over there or not.

"And I was informed if I wanted to come back there was a battleship waiting for me. As the Ambassador said, it wasn't an order; it was advice."

From the auditorium, the young aviator and his mother returned to the temporary White House for the night.

The Press Club program included presentation to Lindbergh the coveted Langley medal for aviation, awarded by the Smithsonian Institution; the Lindbergh air-mail stamp, issued by the Postoffice Department in his honor; a "White Book" issued by the State Department giving the messages of congratulations from governments all over the world on Lindbergh's feat and the answers, and other medals and citations.

PRESENTS SCROLL

Louis Lucow, president of the club, was selected to introduce Lindbergh, while Richard V. Oulahan of the New York Times was named to present the club's elaborately prepared scroll to him. The scroll was prepared for the club by Charles Michelson of the New York World.

Secretary Kellogg took upon himself the honor of presenting the "White Book," while Postmaster-General New, speaking of Lindbergh as an air-mail pilot, pointed out that the Lindbergh stamp was the first ever printed in honor of a living man.

Mayor Victor J. Miller of St. Louis wired: "Come home Col. Lindy. We are waiting." Mayor Walker of New York telegraphed that New York was impatiently waiting Lindbergh's arrival, while San Diego, where the Spirit of St. Louis was built, and Los Angeles were high in their praises.

DINE IN STATE

Lindbergh and his mother dined in state tonight with the President and members of his Cabinet. Present also at the dinner were the wives of Cabinet officers and a few other guests.

Attired in formal evening clothes, the aviator sat at the right of Mrs. Coolidge, while at the other end of the table, Mrs. Lindbergh was on the President's right.

The only Cabinet member not present was Secretary Hoover, who is in the Mississippi Valley flood zone. John Hays Hammond was present, as were Secretary and Mrs. Sanders, and Col. Blanton Winship and Capt. Wilson Brown, aides to the President.

NUNGESSER SEARCH PARTY SENDS REPORT

NEW YORK, June 11. (AP) — The Nungesser-Coli airplane search expedition, financed by Daniel Guggenheim and others, reported by telegram today that working by the process of elimination it has been established that the missing French airmen had not come down on the island in Placencia Bay on the southwestern shore of Newfoundland.

WOLF CLUB COLLECTS

MASON (Tex.) June 11. (Exclusive) During the last thirty days the Mason County Wolf Club has paid $700 for five wolves, twenty-six wolf pups, eight wild-cats and twenty-nine foxes caught in the county. The club was organized in 1921 and was the first club of its kind in this section of the State. Members were assessed 1 cent per acre as annual dues, but this has been reduced to one-half a cent per acre.

TEXAS NEEDS RAIN

FORT WORTH (Tex.) June 11. (Exclusive)—In a report issued here of crop conditions along its lines in Texas, the Chicago, Rock Island and Pacific says that rain is needed in a large area of the northwestern part of the State.

"TIMES" FLOOD RELIEF FUND

The Times, which started the Los Angeles fund for the relief of the Mississippi Valley flood victims with a contribution of $1000, will receive, acknowledge by publication and forward to the Red Cross any contributions sent to this paper. Checks should be made payable to The Times Relief Fund and mailed to The Times, Los Angeles, Cal.

If preferred, contributions may be sent direct to the local Red Cross, Transportation Building, Los Angeles.

With a number of contributions still untabulated, The Times fund stood as follows at 3 p.m. yesterday:

Previously Acknowledged	$168,220.40
From "The Vagabonds"	100.00
George H. Bishop	50.00
Greek Community of Los Angeles and County	50.00
West Washington Business Woman's Club	33.00
J. F. Miller	25.00
R. P. Elliott	25.00
Mrs. Ruth K. McClellan	20.00
The Thirty-eighth-street School P.-T.A.	20.00
Ernest E. Ryan	15.00
Cash	10.00
D. F. Martin	5.00
The King's Daughters and Sons	5.00
S. H. Druse and Frank D. Alexander	5.00
Check	5.00
Sarah J. Stubbs	5.00
Cash	5.00
Cash	5.00
A. A. S.	5.00
M. F. Lucas	3.00
C. A. Jensen	2.00
A Friend	2.00
S. H. J.	1.00
A Friend	1.00
John Doe	1.00
T. Stockman	1.00
C. L. F.	1.00
A Widow's Mite	1.00
Cash	1.00
A County Employee	1.00
A Friend	1.00
A Friend	1.00
Total to date	$168,687.40



The Georg Steck is manufactured in five different countries. America, England, France, Germany and Australia. Established 1857

The Smallest High Grade Piano in the World

THE George Steck

GRAND "PETITE"

THERE are only three great International pianos . . . with factories in Europe, Australia and America . . . the STEINWAY . . . WEBER and GEORGE STECK pianos.

The GEORGE STECK piano is made in five of these countries . . . America, England, France, Germany and Australia. And since 1857 through extraordinary merit has attained an almost unparalleled distribution and popularity.

Richard Wagner had a STECK piano in his home at Bayreuth and the beloved Liszt played and praised this instrument.

Only 4 feet 6 inches in length the Steck by a special arrangement of its strings attains the tonal qualities of larger grands.

ONE OF THE GREATEST PIANO VALUES

$860

Other sizes up to $1025.00

Small down payment; balance in two years or more.

BIRKEL MUSIC COMPANY

The Home of the Steinway and DeoArt Reproducing Pianos

446-48 SOUTH BROADWAY

WESTLAKE BRANCH 2402 W. 7th

SALISIAN

UNPARALLELED AUCTION SALE

Antique Oriental Rugs

One of the most extraordinary collections of Antique Oriental Rugs have been consigned to us for quick disposal at auction.

A rare opportunity is being offered to the Southland's lovers of Antique Rugs to acquire real gems at prices of your own choosing. Merely to emphasize the magnitude of this most extraordinary collection suffice it to mention such sizes and weaves as

Antique Ispahan, 25x18
Antique Kirmanshah, 27x18
Antique Sarouk, 23x12
Antique Tabriz, 20x13
Antique Boukara, 16x7
Antique Bidjar, 23x13
Antique Kirman, 22x14
Antique Ispahan Silk
Royal Keshan, 24x14
150 Smaller Pieces

Each a masterpiece and valued at many times the price expected at auction. This is an unprecedented event and unless we felt that some lasting good would come to us in the goodwill of those who view or buy at this sale, we would not have consented to make this offering in our retail salesroom.

In all sincerity, we invite all our friends old and new to come and marvel in the beauty of an art not completely extinct, but fast diminishing from market places of the world.

In addition to the vast stock consigned to us we will offer other pieces as may be chosen from our regular stock.

This is the first time any Oriental Rugs have been offered at Auction in Salisian's Store, so you may expect something really worthwhile.

Yours for a gala time,

Monday, Tuesday, June 13, 14
2 P. M. and 8 P. M. each day

A. S. SALISIAN
1007 W. 7th St.

PARKER CLOSES FLOOD LABORS

Former Governor Retires as Relief Dictator

High Tribute Paid to Hoover and Others in Work

Confidence Expressed as to Protection for Future

NEW ORLEANS, June 11. (AP)—Former Gov. John M. Parker today pronounced his task as flood relief dictator completed and retired from the office to resume his work and fishing activities on his farm at St. Francisville.

Mr. Parker paid high tribute to Secretary Hoover and all the agencies which have co-operated in the flood fight and relief work and expressed the belief that the American people would recognize their duty to protect the people of the valley from a recurrence of flood disasters.

"The life-saving stage from the flood is now over and my share of the task is done," he said in the farewell statement with which he officially ended his eight weeks of life-saving activities.

EDITOR WILL FILL PULPIT

OMAHA (Neb.) June 11. (AP)—Newspaper editors and publishers who will gather for the annual get-together meeting of the National Editorial Association will fill the pulpits of twenty Omaha churches tomorrow, speaking on the relation of church and press.

More than 1000 newspaper men are expected here for the convention, a feature of which will be a Black Hills tour by special train to Western Nebraska and South Dakota. The special leaves Omaha at midnight next Tuesday and returns the 25th inst. A detour trip will take the editors to the State game lodge near Custer, S. D., to meet President Coolidge at his summer home.

On the speaking program here are Francis G. Blair of Springfield, Ill., president of the National Education Association; Ed Howe, Atchison, Kan., publisher; former Gov. W. P. Harding of Iowa, president of the Great Lakes-St. Lawrence Waterways Association, and Gov. McMullen of Nebraska and Christensen of Minnesota.

PETITION FILED AGAINST LEWIS

Creditors Ask Judgment of Bankruptcy

Ten Complaints Will Charge Julian Case Usury

Stock Tangle Indictments Expected This Week

While City Prosecutor Lickley yesterday announced he had prepared ten complaints charging usury against former Julian Petroleum Corporation pool investors and would file them tomorrow, three creditors of S. C. Lewis, resigned president of the corporation, filed a petition in involuntary bankruptcy against him in United State District Court.

The petition was filed by Attorney Clare Woolwine in behalf of K. Ogawa, who held Lewis was indebted to him to the extent of $4360; Sada Chikui, $6270, and Huizo Takayama, $1825.

Dr. Lickley's next direct action against pool investors, who were partially blamed for the overissue of stock and the subsequent financial entanglement of the corporation, is known as the "Tia Juana pool," comprising approximately $500,000.

EXPECT INDICTMENTS

Meanwhile, the county grand jury will resume its investigation tomorrow into the matter with a strong possibility that indictments against perhaps a score of culpable parties in the stock debacle will be named in indictments, charging various felonies.

Tomorrow also will see the opening of a court battle in San Francisco before United States District Judge St. Sure at the hearing of a restraining order against Corporation Commissioner Freidlander to prevent him from turning over northern documents of the A. C. Wagy and Company, Inc., to Receivers Scott and Carnahan in Los Angeles.

The action was brought on the petition of Samuel M. Shortridge, Jr., and E. H. Cochran, appointed ancillary receivers for the Wagy concern, after Judge McCormick in Los Angeles had named Carnahan and Scott receivers in Los Angeles. The former were appointed by Judge St. Sure.

A week from tomorrow Judge McCormick will hear an action brought at the instance of Shortridge & Cochran seeking the removal of Scott & Carnahan as receivers for the Wagy firm, while acting as receivers for the Julian Petroleum Corporation and its affiliated interests.

JULIAN SILENT

C. C. Julian, organizer and former president of the concern which bears his name, yesterday made no formal answer to a number of questions put to him as a folder issued by the Julian Stockholders' Association Committee's headed by D. Spurling.

The statement appeared after a tumultuous meeting of 2500 of the stockholders in the Trinity Auditorium Friday night, where Julian was assailed by Al Jennings, former train bandit and bank robber, now turned evangelist.

Jennings charged Julian with being responsible for the stock "mess," and asserted that if the law had been enforced in Los Angeles as it should have been, the stock debacle would never have happened. The upshot of the meeting was the appointment of an executive committee, headed by Spurling and enlarged to include Julian and David R. Rubin, attorney, who succeeded in making himself heard above the uproar of the excited gathering.

BAY CITY STOCKHOLDERS PLAN TO ORGANIZE

SAN FRANCISCO, June 11.—Preliminary plans designed to form a stockholders' protective association in this city among holders of Julian Petroleum and California-Eastern Oil Company stock, were taken today with the announcement that a meeting for the purpose will be called some time during the coming week.

Paul Fraiesen, an attorney, authorized the statement and said that he has been in communication with H. L. Carnahan, appointed receiver with Joseph Scott for the two companies in Los Angeles Federal District Court, and that Carnahan had expressed willingness to co-operate in organizing.

California-Eastern Oil security holders are to be invited to enter, it was said, because that company succeeded the Julian Petroleum Company, now under investigation for the overissuance of stock.

Many Concerns Bid Large Sums for Television

SCOTTSBLUFF (Neb.) June 11. (Exclusive)—A television instrument for which various large concerns have made huge bids has been perfected in Chicago by Harold McCreary, former Scottsbluff man. Seven years have been spent by McCreary on the invention. He conceived the idea of the instrument while an engineering student at the University of Nebraska. He is now 27 years of age. The perfected instrument consists of a device which enables a phone user to see on a plate in front of him the image of the person to whom he is talking.

McCreary was employed for three years as an electrical engineer with the Western Electric Company and for the last two years with the Automatic Telephone Company of Chicago, which time he devoted to perfecting his invention.

SLAYER CONVICTED

Man Who Killed Neighboring Farmer Found Guilty of Manslaughter

STOCKTON, June 11. (Exclusive) Frank E. Loomis was found guilty of manslaughter by a jury this afternoon after an eight-day trial on a charge of shooting and killing E. J. Wilson, a neighboring Ripon farmer. He will be sentenced by Judge George F. Buck next Thursday morning.

Loomis's attorneys in his defense said that the killing was in self-defense, after Loomis had confronted Wilson with a charge of assaulting Mrs. Loomis on two different occasions. The two men had been close friends for eight years and Loomis allowed his wife to accompany Wilson on numerous occasions to dances and parties.

YOUNG LEAVES YOSEMITE

YOSEMITE, June 11. (AP)—Gov. Young and his family left here this morning for Sacramento after a brief vacation.

Save on NEW and USED Furniture and Furnishings in Bargain Basement at BARKER BROS.

NEW Bedroom GROUPS INCLUDE BED dresser & chiffonier as low as $36.85

See These NEW DRESSERS FINISHED in ivory or grey. Your choice as low as $14.95

NEW Coil SPRINGS MADE with helical tie. Good choice, priced only $11.95

Attractive NEW Chiffoniers FINISHED in ivory or grey. Priced as low as $12.95

NEW WOOD BEDS TWIN or full size. Good assortment to choose from, only $8.95

NEW Upholstered Davenports COVERED in Jacquard velour. Choice at only $39.85

NEW Upholstered CHAIRS ATTRACTIVE coverings. At this low price $21.50

NEW Velour DAYBEDS MAHOGANY color ends. Good choice at $22.50

NEW Upholstered GROUPS INCLUDE three living room pieces. As low as $79.50

NEW Vanity DRESSERS FINISHED in ivory or grey. As low as $29.75

NEW Upholstered Davenports IN MOHAIR; reversible cushions. As low as ... $75

NEW Upholstered GROUPS COVERED in mohair, as low as $149.50

NEW Upholstered Ottomans GENEROUS size. Good choice at only .. $9.75

USED DINING Groups as low as $14.75
AN exceptionally fine display from the small to the elaborate dining groups.

10-pc. Dining Group $450
MAHOGANY group of "Adam" design. Includes round table, decorated buffet, china cabinet, server and six side chairs.
Slightly Used

11-pc. Dining Group $495
BEAUTIFUL WALNUT suite includes oblong table, buffet, china cabinet, six upholstered side chairs and two arm chairs. Old English trend.
Slightly Used

12-pc. Dining Group $595
GORGEOUS walnut group of old English design. Includes oblong table, buffet, server, china cabinet, six upholstered side chairs and two arm chairs.
Slightly Used

SPECIAL EASY TERMS!

USED RUGS —and carpets; mostly domestic weaves. 6x9 to 12x20, only $4.95

USED Davenports UPHOLSTERED style. At this low price $19.75

USED CHAIRS —and rockers; upholstered. Good choice for only $9.95

USED Davenports BED davenport style. As low as $10

USED TABLES LIBRARY style; fine assortment. Start at ... $3.95

USED CHAIRS —and rockers for liv-rooms. Only $2.50

USED DRESSERS VAST ASSORTMENT as low as $9.75

USED BEDS MADE of wood; all sizes. As low as $1.95

USED Book Cases SECTIONAL and regular styles as low as .. $6.95

USED SPRINGS BOX style; assorted sizes. As low as $4.95

USED SPRINGS BED springs; any size, as low as $1

USED RANGES FOR Gas; all reconditioned. As low as $9.95

USED TABLES DAVENPORT style; assorted finishes at $8.95

COMPLETE FURNISHERS OF SUCCESSFUL HOMES BARKER BROS. SEVENTH STREET, FLOWER AND FIGUEROA

Special Purchase SALE

Society Brand Suits

$38 $48

Regular $50 to $75 Qualities

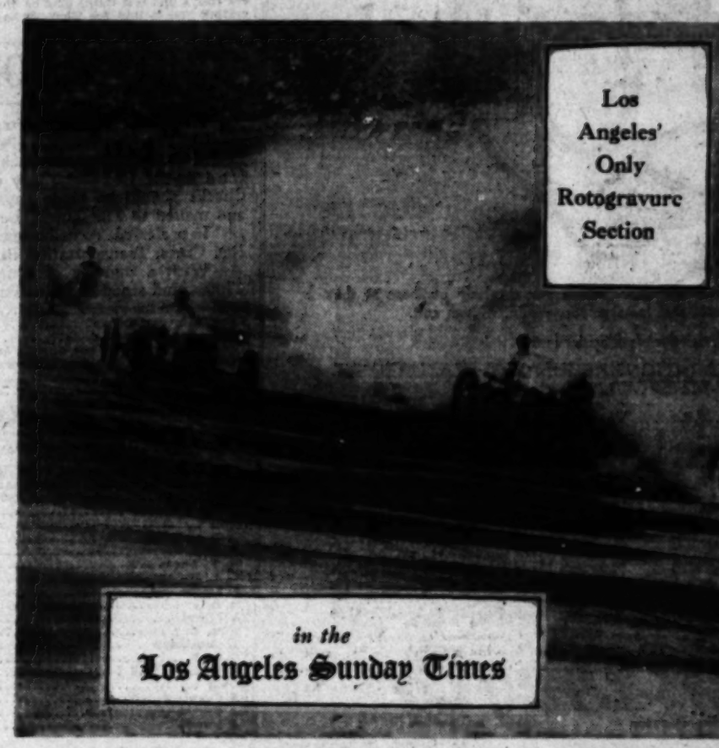
Bristol Stripes
Channel Stripes
Tyburns
Piping Rocks
And Other Exclusive Society Brand Fabrics

It's a special purchase of several hundred suits . . . our regular stock is not included . . .

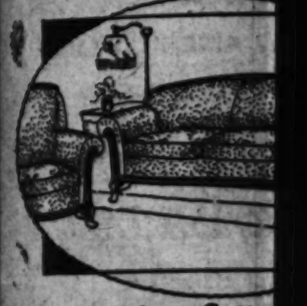
We Made a Saving . . .
You Make a Saving

Buy Two Instead of One

Harris & Frank
637 South Hill St.



Goodan-Jones FURNITURE CO.
724-726-728 So. Hill
Your Choice—All Pay Only $10 Down
Living Room—Dining Room—Bedroom—Kitchen
Balance Monthly—As Rent


2 piece Mohair Suite
Mohair combination Davenport with High-Back Chair to match. Tapestry reverse Loose Cushions, mahogany exposed edges . . . a decidedly attractive suite and a good value.
Low Back Chair, $42.25


7 piece Dining Suite
The Capistrano—Spanish style 6-ft. Walnut Dining Table with staggered legs and shaped stretchers; 5 Side Chairs and 1 Arm chair with Tapestry Seats. A real value. Buffet to match, $69.50


7 piece Bedroom Suite
Choice of Grey, Green, Ivory enamel or Walnut and Green Dresser, Chest, 4-6 Bed, 45-lb. Nevershrink Mattress, Coil Spring, Chair and Rocker—7 pieces complete for $129.50. Buy the pieces separately if desired.


4 piece Kitchen Outfit
G-J Gas Range with white deep panels and splashers, $39.50; Oak cabinet, white enamel lined Refrigerator, 50-lb., $34.85; White Enamel Kitchen Cabinet, $45.25, and a white porcelain top Kitchen Table, $9.90. Buy the pieces separately, if desired.

Goodan-Jones FURNITURE CO.
724-726-728 So. Hill

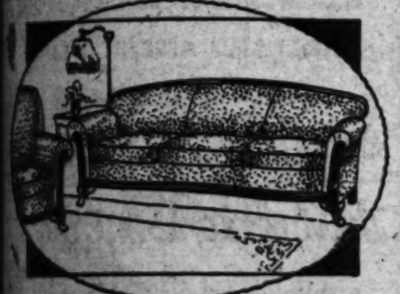
Goodan-Jenkins FURNITURE COMPANY INC.
724-726-728 So. Broadway

Your Choice~Any Suite

Pay Only $10 Down!

Living Room~Dining Room
Bedroom~Kitchen

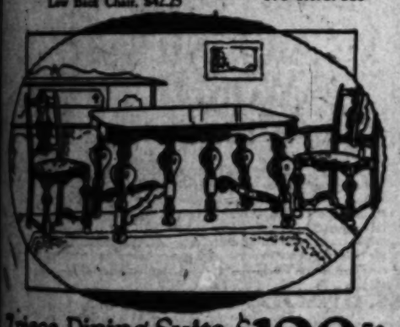
Balance Monthly~No Interest



2 piece Mohair Suite $129.50

Mohair combination Davenport with High-Back Chair to match. Tapestry reverse Loose Cushions, mahogany exposed edges . . . a decidedly attractive suite and a good value.
Low Back Chair, $42.25

$10 Down
Balance Monthly
No Interest



7 piece Dining Suite $129.50

The Genuine—Spanish style 6-ft. Walnut Dining Table with tapered legs and shaped stretcher; 5 Side Chairs and 1 Arm-chair with Tapestry Seats. A real value. Buffet to match, $69.50

$10 Down
Balance Monthly
No Interest



7 piece Bedroom Suite $129.50

Choice of Gray, Green, Ivory enamel or Walnut and Green Dresser, Chest, 4-6 Bed, 45-lb. Restwell Mattress, Coil Spring, Chair and Bench—7 pieces complete for $129.50. Buy the pieces separately if desired.

$10 Down
Balance. Monthly
No Interest



Kitchen Outfit $129.50

...Gas Range with white decorated splashers, $39.50; Oak Kitchen, white enamel lined Refrigerator, 50-lb., $34.85; White Enamel Kitchen Cabinet, $45.25, with white porcelain top Kitchen Table, $9.95. Buy the pieces separately if desired.

$10 Down
Balance Monthly
No Interest

Goodan-Jenkins FURNITURE COMPANY INC.
724-726-728 So. Broadway

HOOVER PLANS FLOOD CONTROL

Secretary Gives Views on Engineering Needs

Can Not Do Away With All Levees, He States

Favors Natural Spillways and Reservoirs

(Continued from First Page)

ly blowing up the levees below the city.

In the flooded areas an enormous loss of life was prevented only by the organization of every device man could command — river steamers, barges, motor boats, railways, airplanes, radio and what not.

Thousands of work animals and cattle were drowned, homes and crops destroyed, and a menace to public health through contagious diseases will only be prevented by mobilizing of all sanitary science.

No one can at present calculate accurately the economic loss; it will probably run from $200,000,000 to $400,000,000.

That 1,500,000 of our countrymen should continue to live in such jeopardy is unthinkable. Nor can the nation afford to abandon to disease-producing mosquito swamps 20,000,000 acres of its richest lands—an area nearly as large as the State of Indiana.

This flood has been the greatest disaster of peacetimes in our history—but what will it be if we have 10,000,000 of our people living in such jeopardy instead of 1,500,000?

It is unthinkable, and engineering science is capable of its remedy. It is a question of cost, and the cost will be but a small part of the losses.

Nor are the losses borne entirely by the people living under the levees. Our economic system is so interlocked that the loss of over $1,000,000 in any one spot reflects over an enormous area. In consequence of this disaster we will spend $30,000,000 on relief in one form or another. And that is but a small part.

The manufacturers of New England and Ohio, the orange grower of California, the wheat grower of Dakota, will all of them sell less goods in the flood area this year than last. There will be less products from the area this year than last.

FLOOD LOSS NATIONWIDE

Every worker, every farmer, every investor in the whole United States will bear some part of the shock, most of them perhaps in so small an amount that they will not know it, but it is there nevertheless. Moreover, what we need for stable employment and stable agriculture is freedom from such economic shocks.

All the engineering plans for flood control of the river must, of course, be revised in the light of this experience. And they must be revised as against any combination of floods from the tributaries.

President Coolidge has, through the Secretary of War, directed that the corps of engineers and the Mississippi River Commission should prepare such a plan for submission to Congress at the next session.

The main thing is a plan bold and strong enough to deal with the question in finality, for we have to live with this river for thousands of years yet.

The Mississippi Valley and the country are fortunate that Secretary of War Davis comes from the banks of the Mississippi, and, moreover, that it possesses so able a chief engineer as Gen. Jadwin and a score of engineers who have spent years in dealing with "high water."

The execution of improvements is in the hands of the Mississippi River Commission under the able chairmanship of Col. Potter. This commission is appointed by the President—three members from the corps of engineers, one engineer from the Department of Commerce and three members at large.

The Department of Commerce naturally has a profound solicitude for the prevention of such a huge national economic waste and business shocks as we have witnessed in the last three months. It is further concerned in the great additions of national wealth that can be made from adequate handling of flood-prevention and improved navigation of the Mississippi.

SUFFERING BROUGHT BY FLOOD

Beyond all this, as a citizen who has been called upon to guide the organization in an effort to mitigate this catastrophe, my mind is filled with recollections of the suffering and misery which come from it. As one whose livelihood has been built on engineering science, I have a technical interest in its problem.

There are many alternative engineering proposals. Up to the present we have sought to control the lower Mississippi floods almost solely by the use of levees. Someone has suggested that inasmuch as breaks in the levees create the danger, we must find a solution which will not involve the levees with their consequent lifting of the surface of the river above the surrounding land in flood time.

The only alternative to levees would be to build a sufficient storage of water in the States above to hold a whole flood and thus enable it to be let down gently during the dry season when the river surface is below the level of surrounding lands.

Reservoir sites of a capacity large enough to hold this flood do not exist in the drainage area. The water must be conducted to the sea mainly when it arrives and it will either flow over these 30,000,000 acres of bottom lands or it will need to be fenced in by levees.

In 1922 Congress revised the plans and increased the appropriations to strengthen them. That work was not entirely complete but would probably have failed against this unparalleled flood.

The levee system needs to be revised and strengthened and above all we must have some other safety devices which will relieve the strain on the levee system in periods of super floods and thereby make them absolutely sure once and for all. Several such safety devices have been proposed. The serious suggestions of this sort are in the main as follows:

It has been proposed that we should construct in the State of Louisiana one or more spillways which, when the levels of the river exceeded some certain point, will draw the water off from the lower Mississippi through other channels.

There are approximately three locations for such spillways. The first is to use the Atchafalaya River which already in effect performs part of such a function. Under these proposals to make it do its utmost, its levees need be put farther apart, strengthened, and extended farther toward the gulf. This plan not only affords a relief to the Mississippi trough proper but also affords a by-pass for excessive floods from the Red, Black and Ouachita rivers.

The transformation of the Atchafalaya into a controlled spillway would give relief to the levees of the Mississippi River for about 200 miles above New Orleans. It is not a proposal to change the mouth of the Mississippi but only to divert excess water.

An extension to the Atchafalaya idea has been suggested in a proposal to connect the Atchafalaya with the Arkansas River through Bayou Bartholomew, the Ouachitta, the Black and the Red rivers, thus extending the Atchafalaya spillway northward to take excessive floods from the Arkansas River also.

RIVERS AS FLOOD BY-PASS

Under such a plan the combined rivers above would act as a protective by-pass for further relief of super floods.

Another proposed location for spillways is directly from the Mississippi River to Lake Ponchartrain at some point above New Orleans.

A still third proposal is to make a spillway below New Orleans somewhere near the point where the levees were blown up at Poydras over a month ago.

The full engineering factors, the comparative merits and costs as among those various three spillways or by-passes have yet to be developed. Most engineers are agreed that some one of these spillways is a complete necessity.

It has been proposed that security of the levee system can be obtained by setting aside certain original overflow swamps and by building levees around them, using them as basins in which to spill and hold excessive waters.

Such proposals imply that the government condemn the land ownership in these basins. It is contended that it would not need be used as a spill basin except in super floods—more than once in four or five years—the land to be leased back for agricultural purposes with the reservation of the right to fill it with water on such notice as would permit the inhabitants and their stock to be temporarily removed.

It is also proposed to build reservoirs in the upper reaches of all of the tributaries which feed the Mississippi system.

A good deal of discussion revolves around this proposition. The proponents of such development contend that it would enable the holding back of large quantities of water, that a very large amount of electrical power would be developed in the dams of the system, that the water held back from the spring freshets would be sent down through low-water season and thus by increasing the low-water flow of the rivers below, improve navigation.

The opponents of this plan contend that the volume of water flowing into the Mississippi system from the upper reaches of the tributaries on any occasion of a known super flood was but a small part of the flood itself, that the great floods originated from the rainfall in the central valley, where there are no great reservoir sites.

They say that not 5 per cent of the super flood could be stored, and they point out that the cost of building the various proposed reservoirs in the tributaries would run into enormous sums and that these could only be built as there was a demand for the electrical power to reclaim their cost.

The opponents also point out that reservoirs to be used for flood control must be empty before the flood, that this requires that at some particular time in the year, based upon meteorological experience, all of these reservoirs must be emptied and regardless of whether a flood comes or not thus all of the power production is at once destroyed.

This is not wholly true. Reservoirs in the tributaries will in the course of time be builded for power purposes irrespective of flood control. The tendency of all operators of power reservoirs is of course to fill them in high water and let it out in low water. That is, from lack of water they have partly emptied reservoirs before the floods. A certain stabilizing effect is created on the flow of the streams, the value of which is important as a contribution to better navigation during low water, and as a protection to the people along the tributaries from local floods. There is necessarily some retention of water from the super floods. There are insufficient engineering data upon the high-ground reservoirs plan to close the subject.

There are, however, certain engineering conclusions possible.

I am convinced that our engineers can develop plans which will control the floods.

I believe we can give security to the people living below the levees, that will permit the full development of these lands and their full growth in population.

We cannot abolish the levee system.

We can strengthen the levees and supplement them strongly with safety devices of one kind or another.

Our engineers are working upon these plans, and we need keep open minds to all possibilities in every direction until they have been weighed in the scale of accurate fact.

RENAULT

Your chance to buy a better car at a reasonable price. A gentleman, leaving the country, has left for sale his beautiful 1926 Renault Cabriolet Town Car. Custom built body. Car run less than 6,000 miles. Any reasonable offer will be accepted. The car may be inspected at Rose Garage, 1725 Sacramento St., San Francisco.

TIRED EYES!
YOUR EYES EXAMINED
GLASSES COMPLETE
$3.15

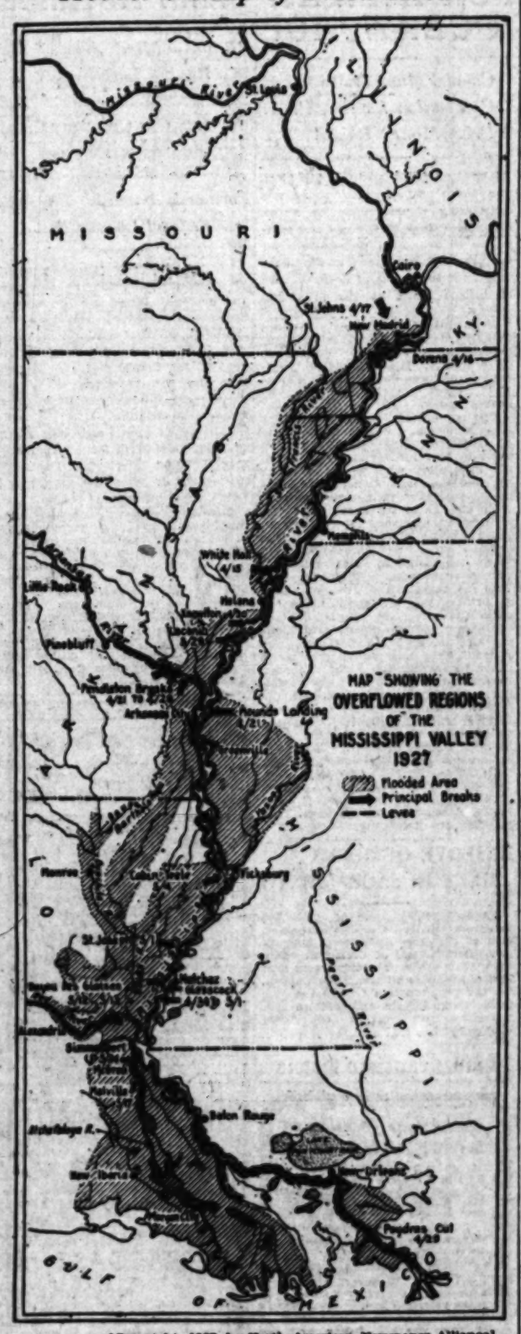
All this week, an Examination of Your Eyes, a pair of spherical glasses, in a frame, complete for $3.15.

Gold or Shell Frames, Toricx, Cylindrical, fancy shapes and double vision glasses correspondingly low.

Insist upon having an Oculist's examination without delay. Remember, correct vision increases earning power. Give your eyes the best of care; you'll find they're worth it. Proven Ability and Confidence is the basis upon which discerning people select their help and advice in time of trouble. If your eyes are troubling you in any way—let me care for them. I will tell you the facts and your own Eyes will tell you the rest of the story. Having corrected Thousands of people's eyesight—is conclusive evidence that my method is Correct. Let me correct yours No drops used. Charges very reasonable

C. N. HOPKINS, M.D.
REFRACTING OCULIST
Suite 201-205-208 Laughlin Bldg.
315 South Broadway

Hoover's Map of Flood Area



[Copyright, 1927, by North American Newspaper Alliance]

Inundated Land Pictured

This graphic map telling clearly the story of the Mississippi River flood was prepared for The Times and the North American Newspaper Alliance under the direction of Secretary of Commerce Hoover.

PLOT FOILED TO BLOW UP PRISON

One of Convict Leaders in Scheme Tells Warden

Daring Plan Involved 150 at Missouri Penitentiary

Large Hole Was to Have Been Blasted in East Wall

JEFFERSON CITY, June 11. (AP)—A plot to blow up the east wall of the Missouri penitentiary late today while more than 3000 inmates were on the playground was discovered late today by prison officials through one of the convict leaders in the plot.

The daring plan, in which 150 convicts are said to have been directly involved, was disclosed when Riley Davis, alias Edward Rees, prisoner from Linn county, Missouri, voluntarily told Warden Leslie Rudolph of the plot and surrendered enough nitroglycerine to blow a 150 to 200-foot hole in the wall.

Davis's mother, Mrs. Arch March, of Lawton, Okla., visited her son two days ago and, learning of the plan, begged him to give up his part in it and inform the officials. This he did.

Everything was set for the break to be made this afternoon, a hole having been cunningly drilled in the wall during the last several weeks for the placing of the charge.

Once outside, the convicts planned to raid and pillage homes and other places in Missouri's capital city, steal automobiles and flee, prison officials said.

Intervention Plea Denied by Jugo-Slavia

BELGRADE (Jugo-Slavia) June 11. (AP)—Foreign Secretary Marinkovitch, returning from a consultation with the King at his country estate, denied today that Jugo-Slavia had asked intervention of the League of Nations in its dispute with Albania, growing out of the arrest of an employee of the Jugo-Slav legation at Tirana on the charge of espionage.

This is taken here to mean that the controversy is on the way to a settlement directly between the two governments or else through the intervention of France, England, France and Italy are known to have intervened both in Belgrade and at Tirana.

The Albanian Minister to Jugo-Slavia, although instructed by his government to withdraw from Belgrade, is still here. He said that even if he should receive a passport he would ask to be permitted to remain as a private citizen.

Decimo Club's Officers to be Called for Quiz

SAN FRANCISCO, June 11. (Exclusive)—Subpoenas will be issued by Dep. Dist.-Atty. O'Connor for several officers and members of the Decimo Club, so-called means of emancipation for "white collar" men, in an effort to determine if any laws have been violated in the promotion of the organization, which has several thousand members on the Pacific Coast.

Several days ago Corporation Commissioner Friedlander expressed the belief that the Decimo Club was operating in violation of the securities law and offered co-operation to the District Attorney's office. Dep. Dist.-Atty. O'Connor plans to quiz officials next Saturday and if the information warrants, has said that complaints will be drawn.

The organization supposedly provides means for the small-salaried clerk to buy necessities cheaply and increase his earning capacity.

SINGER TO PRESS SUIT

Frieda Hempel Says She Will Insist on Payment From Heckscher

NEW YORK, June 11. (AP)—Frieda Hempel, opera singer, sailing for Europe today, said that a suit she recently brought against August Heckscher, aged philanthropist, would be diligently pressed.

She has abandoned her professional career, she said, following an agreement with Heckscher to sing only for charity. Under the agreement, she said, Heckscher was to pay her a fixed sum each year.

JOHN DREW FAILS TO SHOW IMPROVEMENT

SAN FRANCISCO, June 11. (AP)—There was no improvement in John Drew's condition today, attending physicians reported after examining the noted actor at the hospital where he has been confined thirteen days with arthritis and rheumatic fever. Dr. Lawrence Hoffman said "Mr. Drew is resting easily, but his condition is still grave. One favorable feature, however, is the manner in which his vitality is resisting the attack—remarkable when one considers he is 73 years of age."

UNWRITTEN LAW TO BE DEFENSE OF MINTER

DENVER, June 11. (AP)—The "unwritten law" and self-defense are expected to be the pleas of Joseph S. Minter, slayer of State Senator Albert E. Bogdon, who was shot and killed Thursday night in Mrs. Minter's apartment. Dist.-Atty. Forster Cline has announced that while he will prosecute Minter on a first-degree murder charge, he will not demand the death penalty.

COLLEGE OF PACIFIC TRUSTEE HEAD NAMED

STOCKTON, June 11.—Thomas F. Baxter, former president of the Holt Manufacturing Company and retired capitalist, was unanimously elected president of the board of trustees of the College of the Pacific at a meeting of twenty members of the board. Mr. Baxter succeeds Rolla V. Watt, who died several months ago.

WILSON BACKER DIES

HADDON FIELD (N. J.) June 11. (AP)—John W. Wescott, 78 years of age, who twice nominated Woodrow Wilson for the Democratic nomination for President, died today.

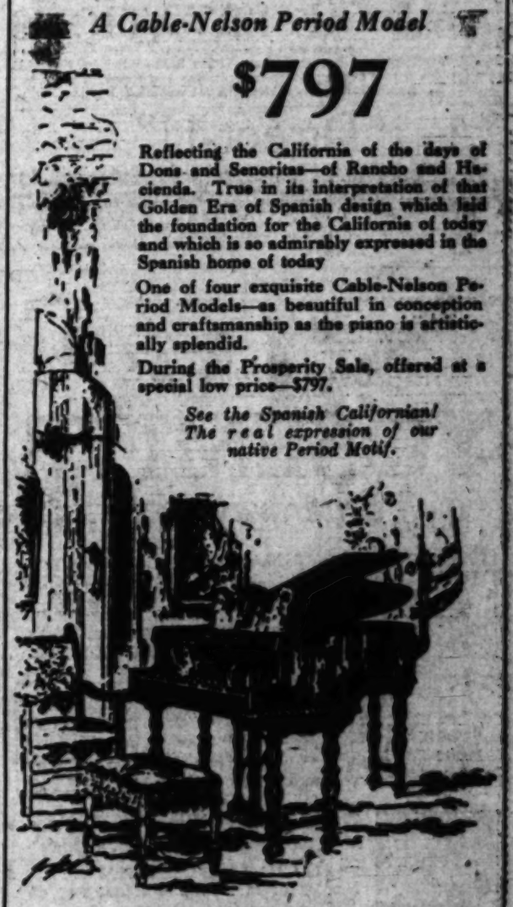
INTRODUCING
The SPANISH CALIFORNIAN
A Cable-Nelson Period Model
$797

Reflecting the California of the days of Dons and Senoritas—of Rancho and Hacienda. True in its interpretation of that Golden Era of Spanish design which laid the foundation for the California of today and which is so admirably expressed in the Spanish home of today

One of four exquisite Cable-Nelson Period Models—as beautiful in conception and craftsmanship as the piano is artistically splendid.

During the Prosperity Sale, offered at a special low price—$797.

See the Spanish Californian! The real expression of our native Period Motif.



6614 Hollywood Blvd.
2200 Brooklyn Ave.
and
84 S. Pacific Blvd.
San Pedro Blvd.

PLATT MUSIC CO
Seven Stores

231 S. Vermont Ave.
4357 S. Vermont Ave.
and
834 Pico Avenue
Ave. Pico

OPPORTUNITY!
For a Limited Number
of
High Class Salespeople
Must Have Excellent References
Experience Not Absolutely Essential

The opening of New Developments and increased activity in the Beverly Boulevard section makes it necessary to augment our organization. If you are ambitious, own an automobile and can qualify, call Monday at 9 a.m., sharp, at my office.

712 South Hill St.

THE FRANK MELINE CO

WE CURE
PILES
Without Surgical Operation
We invite thorough investigation of our work and the results



No Hospital Confinement. No loss of time from work or business in uncomplicated cases.

Fistulas, fissures, ulcers, prolapse, tumors, proctitis, colitis treated by humane methods.

Nurses in Attendance
Send for Free Booklet

For appointment, phone WEstmore 3548, or Write.

Hours: 12 M. to 4 P.M. Daily, except Saturday and Sunday

G. W. FULLER, M.D.
AND ASSOCIATES
902 Western Pacific Building
1031 So. Broadway Los Angeles, California

A HOME TO SUIT YOU

In the locality you prefer—right number of rooms, near schools and transportation—level ground or hillside. You'll find it advertised in

TIMES WANT ADS

The Times Free Information and Resort Bureaus

MAIN OFFICE—CORNER FIRST AND BROADWAY

Open for the accommodation and benefit of persons seeking interesting routes of travel, desirable hotels and rest, recreation and recuperation at the seashore or in the mountains. Particulars are furnished by competent attendants and by correspondence to the general public regarding rates and attractions of railroad and steamship lines, hotels and pleasure and health resorts. Descriptive circulars and transportation literature are kept on hand for inspection and distribution. This service is absolutely free.

Make Your Resort and Hotel RESERVATIONS FREE OF CHARGE AT THE

Times Information and Resort Bureau, Times Bldg., Bdwy. at First St., or at The Times Branch Office, Information and Resort Bureau, 521 South Spring St. Telephone MEtropolitan 0700.

"Direct-U"

"Have you had difficulty in finding some particular advertised product? Have you had to hunt from store to store to find something you had seen advertised? The Times has established a new department, called "Direct-U," which has collected data about thousands upon thousands of trade-named (advertised) products and stands ready to tell you just where you can find the thing you want. The Times is glad to help its readers and advertisers through this new service—make free use of it—there is no charge, of course.

All you need do is phone the Los Angeles Times—MEtropolitan 0700—and ask for "Direct-U" Department.

Resorts

New and improved service to

YOSEMITE

3 better ways to go!



1 By YTS Motorcoach over the new All-Year Hi-Way, only four hours from Merced. Motor coaches leave Merced daily, 8:00 a.m., 2:30 and 7:00 p.m. Connecting trains daily each way between Los Angeles and Merced.



2 By Southern Pacific and Yosemite Valley R.R. *thru sleeping-car* service, Los Angeles direct to El Portal, without change en route. Leave Los Angeles at noon—you're in Yosemite when you awake in the morning.



3 The Improved Horseshoe-Big Trees Route—"in one way, out another"—by YTS automobile stage from Merced or Fresno. The scenic way to make the most of your Yosemite trip.

For information and reservations, be sure to call or write—

YOSEMITE TRANSPORTATION SYSTEM

604 W. Sixth Street • • • Los Angeles

Telephone VAndike 3022

BIG BEAR LAKE RESORTS

STILLWELL'S CAMP On Lake Front

Tents (season, new open). Boats—Bathing—Fishing—Horseback—Dancing—Cabins. Modern accommodations. Camp equipped with modern sanitary plumbing, baths, etc. Dining-room on water's edge; is a la carte service; meals with music. Concrete grand canyon—Fuel—Refrigeration. Dancing with six-piece orchestra, week nights. Launch trips for guests. See "Times" or write Stillwell's Camp, P. O. Box Knot. Phone 14.

WOODLAND LODGE For information regarding any resort apply to Times Resort Bureau, Times Bldg. Phone MEtropolitan 0700.

TWO GLORIOUS DAYS $12.00—Meals and Accommodations Included—$12.00

San Arrowhead, Arrowhead Hot Springs, Riviera Resort, Big Bear Woods, Green Valley Lake (the newest and highest lake in the San Bernardino Mountains) and Rim-of-the-World Drive.

WONDERFUL MOUNTAIN TROUT DINNER. 324 SOUTH HILL STREET Mutual 6087 The place with fountain across Pershing Square, Open Evenings

Accommodations are available at WAWONA Vacation Land

Wawona Hotel, American Plan; First-class Accommodations. Seconds Hotel, European Plan; Moderate Rates. Golf, Tennis, Dancing, Horseback Riding, Fishing, Swimming. Write C. A. Washburn, Manager, Wawona, Cal.

HOTEL CAPITOLA —DECIDEDLY DIFFERENT— Springtime is always Time at the Capitola Hotel. Ocean sports, golf, tennis, bathing, riding, dancing, all outdoor sports. Special rates for families. Write E. T. Woodhouse, Owner and Manager.

MT. WILSON HOTEL AND BUNGALOWS Wide Auto Road—American Plan Hotel on Peak—Open all year. Reasonable rates.

LAKE ELSINORE HOT SPRINGS

The only Hot Springs situated in an incorporated city, with good stores, theatres, Chautauqua Circuit, banks, boating, bathing, fishing, golfing, bathing, hunting, fishing. Address Ad Club, Box 327, Elsinore, Calif.

Seven Oaks Both American Plan and housekeeping cabins. These mountain resorts are especially equipped for care of families and especially familiar with children. Address Manager, Seven Oaks, or Phone 6003 Redlands.

LAGUNA BEACH TENT CITY

Tent cottages and tents completely and comfortably furnished for housekeeping, including gas stoves for cooking; combining comfort with economy. Right by the Ocean. Spend your vacation or week-end at this favorite resort; open all year. See "Times" or A. H. FANNING, Mgr., Phone 677, Laguna Beach, Calif.

SAN DIEGO'S MOST UNIQUE HOTEL RESORT

The entire Ocean Village is built on a pier over the sand and beach. Single or suites, reasonable construction, absolutely modern. Hotel service. For reservations, Times Resort Bureau or Wm. Z. Allen, OCEAN VILLAGE, OCEAN BEACH, CALIF. Phone Bay View 6005.



St. Regis Apartment Hotel

Ocean Front and Kinney Avenue, Ocean Park, California

NEWLY FURNISHED, REMODELED, ALL MODERN IMPROVEMENTS

AN INNOVATION. NEW 1 AND 2-ROOM APARTMENTS. BRIGHT AND AIRY. LATEST MODERN CONVENIENCES. ELEGANTLY APPOINTED, APPEALING TO THE MOST DISCRIMINATING. YOUR INSPECTION INVITED. UNDER THE MANAGEMENT OF C. ROBERT PLATH.

FIVE OF BIRGER GANG INDICTED

Man Arrested Here Tells of Double Tragedy

Leader and Henchmen in Jail for Murder

Highway Officer and Wife Killed Over Fear

NASHVILLE (Ill.) June 11. (Exclusive)—Charlie Birger, southern Illinois gangster, rum runner, arsonist and murder suspect and four of his lieutenants were indicted late today by the Washington County grand jury for the murder on January 17 last of Lory L. Price, State highway patrolman and his wife, Ethel. Those indicted with Birger were Leslie Simpson, Riley Simmons, Ernest Bliss and Connie Ritter. They were taken to an unidentified jail for safe keeping.

The indictments were voted after Art Newman, a member of the Birger gang, had told the jurors the story of the double murder which for five months since the couple disappeared from their home in Marion, has been a mystery. Newman was not indicted, nor was Fred Wooten, named as a member of the murder party, now serving a Federal sentence in the Atlanta penitentiary.

Newman's story to the jury, following closely his confession made to State's Attorney House and Chief Stark of the State highway police, detailed how Price and his wife were lured from their home because Price "knew too much" of the activities of the Birger gang and how they were taken in separate automobiles to the spots where they were killed by members of the Birger gang.

Newman was arrested in Long Beach (Cal.) May 22, as a suspect in the murder of Mayor Joe Adams of Webster City (Ill.) His confession tallied in every way with that of his wife who was arrested yesterday at the home of her sister in East St. Louis. Newman also has been taken to an unidentified jail.

WOULD FREE AIRPORTS OF TAX ON GAS

Texas Chamber Prepares Bill to Exempt Flying Fields of State Toll

SAN ANTONIO (Tex.) June 11. (Exclusive)—The preparation of a bill which would amend the present gasoline tax law and exempt the flying fields in San Antonio from paying the 3-cent gas tax will be asked of Gov. Dan Moody and legislators by the San Antonio Chamber of Commerce officials. It was pointed out that this 3-cent gasoline tax will add about $85,000 to the operating cost of the flying fields in San Antonio.

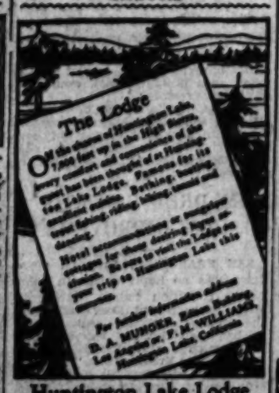
Unless some relief is obtained through the proposed amendment, San Antonio, now the largest army aviation center in the country, faces the possibility that the army flights may be moved to Florida, California or Oklahoma, all three of these States making a fight to become dominant in aviation, it was pointed out.

The extra expense which the government will incur if the amendment is not made is being seriously considered by army men, officials of the San Antonio Chamber of Commerce said, and the matter was presented in a serious light at the time Secretary of War Dwight Davis was in the city, it was said.

MANY RATTLESNAKES INFEST TEXAS TOWN

BERTRAM (Tex.) June 11. (Exclusive)—Large rattlesnakes are plentiful this year near Briggs. H. L. Lee and S. R. Skaggs killed a monster one near the latter's home recently, which had fifteen rattles and a button. When W. T. Smith went into his corn mill he found a huge rattlesnake coiled behind some sacks of button.

Resorts



Huntington Lake Lodge



HOTEL DARBY LOS ANGELES

Refined Residential and Tourist Hotel; convenient to all points. Special summer rates. MRS. O. E. MORRIS, formerly of Hotel Cecil, San Francisco, Proprietor.

PLANS GROW FOR HAWAII OCEAN HOP

Co-ed Volunteers to Go as Companion for Any Pilot; Prize Money Raised

SAN FRANCISCO, June 11. (AP)—The Board of Supervisors today was considering a plea made by Frank Flynn, secretary of the citizens' committee in charge of preparations for the proposed San Francisco-Honolulu flight, for thousands of dollars' worth of improvements at the municipal airport.

Meanwhile the Citizens' Finance Committee went ahead with plans for raising the $50,000 wanted as prize money. The committee chairman announced he will have a complete report on the situation by next Monday.

The committee announced that Ross Anderson, a co-ed at University of California, had telephoned from Berkeley to volunteer as a companion for any pilot who wishes to take her on the trip. Other announcements said Bert Hall, erstwhile flyer with the Lafayette Escadrille, was seeking an airplane plant able to build a plane which could carry four persons on a San Francisco-Tokio flight via Honolulu, and that Capt. Fabriano Bugarin, officer in the United States Army Reserve Corps at Manila, was seeking a plane to enter the race from Manila.

Another announcement said Donald Morton, high school student at Eureka, Cal., was building a plane himself to enter the flight. The boy informed the committee he was seeking a suitable engine at present.

Miss Anderson is the third woman to seek entry recently in a long-distance flight over the Pacific. Miss Mildred Doran, of Flint, Mich., has announced plans for taking passage with Augie Peddlar, Michigan aviator, on a San Francisco-Honolulu flight. The other is Senora X, who has declared she will fly from Dallas, Tex., to Hongkong.

RESERVE OFFICERS MEET IN SACRAMENTO

SACRAMENTO, June 11. (AP)—Two hundred visitors attended the convention of the Reserve Officers' Association, Department of California, here today. The business sessions were held in the assembly in the State Capitol. On the program is a trip to the Fair Oaks, Orange Vale and Folsom sections, an inspection of the gold dredges and a picnic.

San Francisco Hotels

Spend your Vacation in SAN FRANCISCO STOP AT THE HOTEL STEWART

On Geary Street, just off Union Square, close to best shops, cafes, theatres. Good accommodations at moderate rates. Best known motels in United States. Municipal car passes door. Garage. Rest garage rates and directors. Advisable to make reservations in advance of arrival. Chas. A. and Margaret Stewart, Proprietors.

Steamships

EUROPE

CAREFREE, ENJOYABLE INDEPENDENT TRAVEL

The American Express Independent Travel Plan lays out your trip completely. You have your own personal choice of—itinerary, length of trip, places to visit, and devote your time fully to pleasurable pursuits.

Ask for the unusually attractive booklet, "The American Traveler in Europe."

See Alaska the Mighty Spectacle

Explore the mysteries of this land of midnight-colored glaciers and smoking fiords. Visit Klondike where once a cup of coffee was worth its weight in GOLD—and see the National Parks and the Canadian Rockies en route.

Escorted parties in June, July and August. Rates from Vancouver $200 up round trip. Write for booklet "Summer Tours to Alaska."

AMERICAN EXPRESS Travel Department 724 So. Olive TUcker 4056 Always Carry American Express Travelers Cheques

Clark's Famous Cruises BY CUNARD LINE AND OTHER OCEAN LINERS at rates including hotels, guides, drives, fees.

NORWAY AND WESTERN MEDITERRANEAN 52 DAYS, $600 to $1300 on "LANCASTRIA" July 2

Third cruise includes Lisbon, (Madrid), Spain, (Granada) Tangier, Algiers, Italy, Riviera, Sweden, Norway, Scotland, Berlin, (Paris-London).

Jan. 16, '28 Around the World 8th Cruise; 128 days; $1250 to $3000

Jan. 25, '28 To the Mediterranean 24th Cruise; 65 days; $600 to $1700

Ferguson Travel Service, Gen'l Agents, 604 S. Spring St., Los Angeles, MI. 2548, or F. C. Clark, Times Bldg., New York.

HOLLAND-AMERICA LINE

TRAVEL BY A FAMOUS SERVICE To ENGLAND—FRANCE—HOLLAND—GERMANY AND ALL PARTS OF EUROPE

Via Plymouth, Boulogne S-M, Rotterdam Carrying 1st, 2nd and Tourist 3rd Class Veendam, June 18

New Amsterdam, June 23; Rotterdam, July 2; Ryndam (cabin steamer) June 30 Direct Passenger Service from Pacific Coast Ports to Europe

Passenger Office, 791 S. Spring, Los Angeles or Local Agents

POLITICAL ILLS LAID TO TRADE

Business Men Accused of Buying Best Brains

Bay City Gas Company Chief Addresses Bankers

Farmers' Savings Through Federal Loans Cited

SALT LAKE CITY (Utah) June 11. (AP)—Responsibility for the economic and political illness of the United States was placed squarely upon the shoulders of the nation's business men by Wiggington B. Creed, president of the Pacific Gas and Electric Company, San Francisco, in an address today before the Utah State Bankers Association.

"There has been much talk about what business needs from the government," Creed declared, "but the vital point is what the government needs from business.

"During the past twenty-five years business has robbed the government of the bulk of talent, genius and the services of keen minds of business men of energy and vision. Therein lies the problem of economic ills and the solution rests with you."

Farmer borrowers in the country are saving approximately $1,300,000 in interest each year through the Federal Farm Loan service, William D. Ellis, president of the Federal Land Bank at Berkeley, Cal., told the bankers.

For BOYS CAMPS For GIRLS



Feather River Camp for Boys

A recreation camp for boys. One and one-half miles from Feather River Inn. Booklet or appointment on request. Ernest W. Bentley, director. Seventeen years experience in summer camps for boys. Address c/o Hotel Savoy, Los Angeles, or 2936 Polk St., San Francisco.

ONEONTA MILITARY ACADEMY SOUTH PASADENA Announces its SUMMER CAMP

At Alamitos Bay, beginning June 19th and ending September 13, 1927. Boating, Swimming and Athletic Games. Nature Study. Summer School if desired. PHONE ELliot 5400.

CAMP ARCADIA FOR BOYS OF WEST COAST MILITARY ACADEMY

Palo Alto, California

300 acres, 2000 feet above sea level in Lake Co., Calif. Many excursions. Camping daily in Sequoia Grove subjects, by experienced instructors. Riding, Hiking, Fishing, Swimming, Boating. Camp opens June 20th, to end July 30th. Catalog on request. Box 867 T. Palo Alto, Calif. MAJOR D. FRANCIS, Supt. and Director.

CAMP ROBIN HOOD 8th Season—July 5 to Aug. 29 LAKE ARROWHEAD, CALIFORNIA In new lodge

For Boys—7 to 17 years.

WRITE OR CALL

Thomas Wood Stevens With School Organized | Dora E. MacBride of Adams Theater Theater School, Sept | Paul Gilbert Francis Parker School Sat Diego | Herbert Bruggy Polytechnic Elementary School, Pasadena

PACIFIC MILITARY ACADEMY SUMMER SCHOOL AND CAMP

(Culver City, Calif.) Located on the Shores of Lake Elsinore, California July 5th to August 31st

Academic Instruction—Supervised Athletics—Swimming, Boating and Hiking. For further information Telephone Secretary, WEstmore 6023.

CATALINA ISLAND BOYS CAMP

(Members National Camp Directors Association)

Fifth Season July 5th to August 27th. Limited enrollment. For further information inquire Director W. G. Hunter, University of Southern California, phone WEstmore 6200, R. C. Henderson, 548 N. Alexandria, phone RAndall 2038, or Times Information Bureau.

Los Cerritos Military Academy Summer Camp and School AT BEAUTIFUL LAKE SUNAPEE

Limited enrollment. Very reasonable rates. Boys aged 5 to 16. 4300 Atlantic Ave., Long Beach, Calif. Phone 641218.

Peak and Pine Camp for Girls

AT IDYLLWILD, San Jacinto Mountains, Fifth season, July 5 to August 12. Swimming Pool, Riding, Archery, Tennis, Basketball, Overnight Trips. Address Harriet A. Snyder, Director, 617 E. Walnut Street, Pasadena. Phone Wakefield 6561.

DOUGLAS CAMP FOR GIRLS—Pebble Beach

Ideal Location on Famous Seventeen Mile Drive to Del Monte Forest. All Summer Sports. Season Starts July 5. Phone 4784 J. 548 Los Arcos, Pasadena. 332 S. Westmoreland, L. A.

GORDON SCHOOL CAMP OPEN JUNE 18th FOR SIX WEEKS. RANCHO DE LA VISTA ARROWHEAD MOUNTAINS. Open-Air Swimming Pool—Fresh Fruit—Riding—Hiking—Sports — Dramatics. Apply Secretary, 1435 Laurel Ave., Hollywood, Gilmore 2970

BIG BEAR BOYS' CAMP 8TH SEASON, AT PINE KNOT, BIG BEAR LAKE. Absolute safety under experienced direction and counselors. Trained nurse. Home vegetables, fresh milk, eggs, fruit, vegetables, pure food. Horseback riding, swimming, fishing, hunting, and all athletic sports. No extra fee. FRED M. JOHNSON, 1315 Crenshaw Boul., Los Angeles.

SUNSET HILLS CAMP Laguna Beach—June 19th to Sept. 10th. The Summer Session of the Sierras Foothills School—The Bishop's School for Young Children. Glendora, California.

MONTEZUMA SUMMER CAMP For Boys Santa Cruz Mountains Los Gatos

100 Miles—Season June 15 to Aug. 15. Swimming, Horseback, Riding—Fishing and other Camp Sports. Counselor if desired. Send for Catalogue.

High Sierra Camp for Boys 8 miles from Mammoth Lakes Paradise! Elevation 8000 feet; in the heart of the Sierras; week starting July 22nd and August; Fresh milk and vegetables; Spring water; No chores for boys. Dr. Don Francis, 417 Citizens Nat. Bldg., Normal 5191, Res. WA. 2557.

Indian Lookout Camp ON THE HAVASUPAI RIVER, HENDERSON, Dec. 15th Season. For information write Dr. and Mrs. A. H. Bonyer, Directors, Flintridge, Box 794, R.F.D. 4, Pasadena, or phone Terrace 5252 J.

WEST COAST CAMP Near Lake Arrowhead. Boys 8 to 12. June 12 to Sept. 12. Assembly Priced. WEST COAST SCHOOL Topanga, Calif. Phone Santa Monica 21182.

Santa Monica Hotels

"ONE DAY OR A YEAR"

THE MIRAMAR where Wilshire Boulevard meets the ocean.

Have you heard of Santa Monica as the all-year Queen of Wits who is Southern California—by business and social leadership? Have you realized what a little science here can do for you? Not only recreation and health, but opportunity with clear-thinking folks—stimulus and inspiration. The Miramar offers you an American and European plan hotel or apartments of the very latest type. Excellent meals. EUGENE RILEY, Manager.

Los Angeles Hotels and Apartments



$1.00 Day; Strictly Fireproof $5.00 to $10.00 Weekly. 520 Rooms.

New EL REY HOTEL

Sixth and San Pedro Streets, Los Angeles, Calif.

Operated by Stillwell Hotel Co.

EAT YOUR SUNDAY CHICKEN DINNER 75c

THE BEST IN THE CITY—SERVED 5:00 TO 7:00 P.M. In the Beautiful Dining Room on the Mezzanine Floor. NEW HOTEL ROSSLYN, N. W. Cor. 5th and Main Sts. 75c

Resorts

TRAFFIC? Not on the Island

The Victoria Island Country has the famous Malahat and 1,000 more miles of well-kept motor roads. Very few motorists know about it. Ferry your car to Victoria, and stay at The Empress, one of the world's distinctive hotels. Reservations at Canadian Pacific, 521 So. Grand Ave., Los Angeles, or write

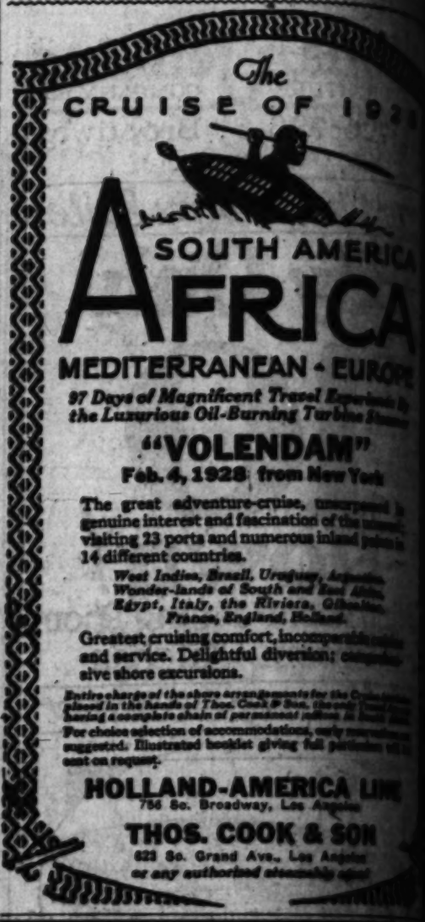
The EMPRESS A Canadian Pacific Hotel in a 5-acre flower-garden VICTORIA, B. C.

The Pines BASS LAKE

HOTEL — Housekeeping Cabins. "It's Where the Fishermen Go." Shortest route From Yosemite. Information, Times—Peck-Judah Co.—Faster Service.

ALPINE TERRACE RESORT At Twin Peaks—(5 minutes) from Lake Arrowhead—Housekeeping cabins with bath—Dancing. P. O. Twin Peaks, Calif. Tel. San Bernardino 26795.

Steamships



97 Days of Magnificent Travel Experience by the Luxurious Oil-Burning Turbine Steamer

"VOLENDAM" Feb. 4, 1928 from New York

The great adventure-cruise, unsurpassed in genuine interest and fascination of the itinerary, visiting 23 ports and numerous inland points in 14 different countries.

West Indies, Brazil, Uruguay, Argentina, Wonder-lands of South and East Africa, Egypt, Italy, the Riviera, Gibraltar, France, England, Holland.

Greatest cruising comfort, incomparable cuisine and service. Delightful diversion; comprehensive shore excursions.

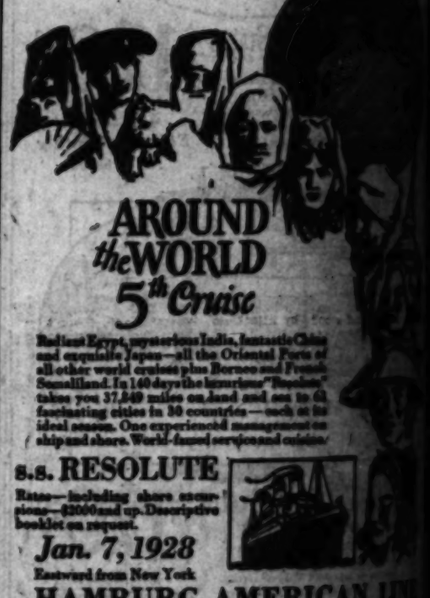
Entire charge of the shore arrangements for the Cruise placed in the hands of Thos. Cook & Son, the only firm having a complete chain of permanent offices in Europe.

For choice selection of accommodations, early reservations suggested. Illustrated booklet giving full particulars sent on request.

HOLLAND-AMERICA LINE 756 So. Broadway, Los Angeles

THOS. COOK & SON 623 So. Grand Ave., Los Angeles or any authorized steamship agency

"The Voyage of Your Dreams"



AROUND the WORLD 5th Cruise

Radiant Egypt, mysterious India, fantastic China and exquisite Japan—all the Oriental Ports of all other world cruises plus Borneo and French Somaliland. In 140 days the luxurious "Resolute" takes you 37,849 miles on land and sea to 61 fascinating cities in 30 countries—each at its ideal season. One experienced management on ship and shore. World-famed service and cuisine.

S.S. RESOLUTE

Rates—including shore excursions—$2000 and up. Descriptive booklet on request.

Jan. 7, 1928 Eastward from New York

HAMBURG-AMERICAN LINE United American Lines, Inc., General Agents 374 Market St., San Francisco, or local steamship or tourist agents

The Voyage of the 20th Century



CANADIAN-AUSTRALASIAN ROYAL MAIL LINE 626 Hastings Street, West Vancouver, B. C.

UNION STEAM SHIP CO. OF NEW ZEALAND LTD. Gen. Pass. Agts., 465 So. Grand Ave., L. A.

The Luxurious Route to ITALY and the Continent by the "Famous Splendid Ships"

DUILIO July 6 Aug. 13 Sept. 17 June 25 July 30 Aug. 27 The Popular Cabin Class Steamer

COLOMBO June 18 Aug. 20

SITMAR for Luxe cruising. Apply Sitmar Line, 626 So. Spring St., Los Angeles, or Local Agents.

Delightful Steamer Outing By the specially constructed motorship NEPTUNIA

4 De Luxe Cruises from Europe and Venice To Picturesque points in the Mediterranean

*July 13 (14 days) *Sept. 7 (13 days) *From Genoa

Illustrated Booklet on request

NAVIGAZIONE GENERALE ITALIANA Italia American Mediterranean Cruises



NGI 626 Montgomery St., San Francisco, or local steamship or tourist agents

EUROPE via New York and PANAMA CANAL—Seasonal bookings are heavy—make reservations now.

Agents for all steamship lines, foreign and coastwise

LEHMAN'S S. S. AGENCY 123 E. 6th St. Established 1893

REVELATIONS IN LIQUOR SEIZURE

Disclosures Follow Taking of Rum-Laden Launch

Flouting of Law Along Entire Coast Told by Prisoner

Unrestricted Traffic on State Highways Asserted

SAN FRANCISCO, June 11. (Exclusive)—Surprising revelations of the extent and the manner in which prohibition laws are flouted along the California coast line, both at sea and ashore, today followed the seizure last night of a launch listed to a Los Angeles Harbor owner and the arrest of Joe Parente, generally regarded as one of the State's most notorious liquor runners, but of the type just as generally regarded as impossible to convict.

If Parente can be believed, liquor goes up and down the California highways almost without cessation and with little or no interference.

If the intimations he made are true, smuggling continues along the California coast despite utmost efforts of the Coast Guard to prevent it, despite the fact that the identity of all "motherships" of illicit rum brands are known, and despite the innovation of radio to keep land and sea enforcement detachments in cooperation.

LAUNCH TAKEN

The Coast Guard cutter Gaviota seized the launch A-267 last night in an unfrequented cove about four miles off Monterey Bay, when the launch failed to stop at signal and put on speed when a shot was fired across her bow. By the time officers caught up with the voluntarily beached craft, everyone aboard was off and away. There were 300 cases of liquor aboard and they are believed to have come from the former rum-runner Malahat, now operating under the name of the Mahoney.

The Mahoney is known to have left Papeete, Tahiti, several weeks ago with a cargo of liquor deposited at that port from Vancouver and tacitly understood to be awaiting reshipment to the California coast to be smuggled ashore.

Coast Guard cutters have "felt" its presence offshore for several days, but as far as is known have not yet actually spotted the vessel.

CRAFT'S LISTING

The seized launch was registered to Oliver Whissel, Los Angeles, but inquiry in the south is said to have revealed another listing at Los Angeles Harbor of Manuel Suss, 1218 Center street, San Pedro, and operated as the Calheta.

From the land side, revelations by Parente are best told in the language he used with Asst. U. S. Atty. Bennett. Admitting his identity, Parente said he had been "hijacked" out of so many liquor cargoes recently that with a friend, Frank Cuneo, he parked out on the Skyline Boulevard for two nights, in the vicinity of Half Moon Bay, for a chance to "get back" at his enemies.

"Several nights ago," said Parente, "I was driving up the coast with 280 cases when I was 'stuck up' by hijackers. Where? Well, I don't care to tell about that except to say it was in the southern part of the State.

MOTOR CARS HALTED

"It was the second time in the last couple of weeks and I was good and sore.

"I was tipped off Thursday the stuff they'd grabbed off me was coming up this way, so I got hold of Frank and we went out on the highway to lay for it.

"We stuck around all night and stopped half a dozen cars with booze in them but none of them had the stuff we were looking for, so we let them go through."

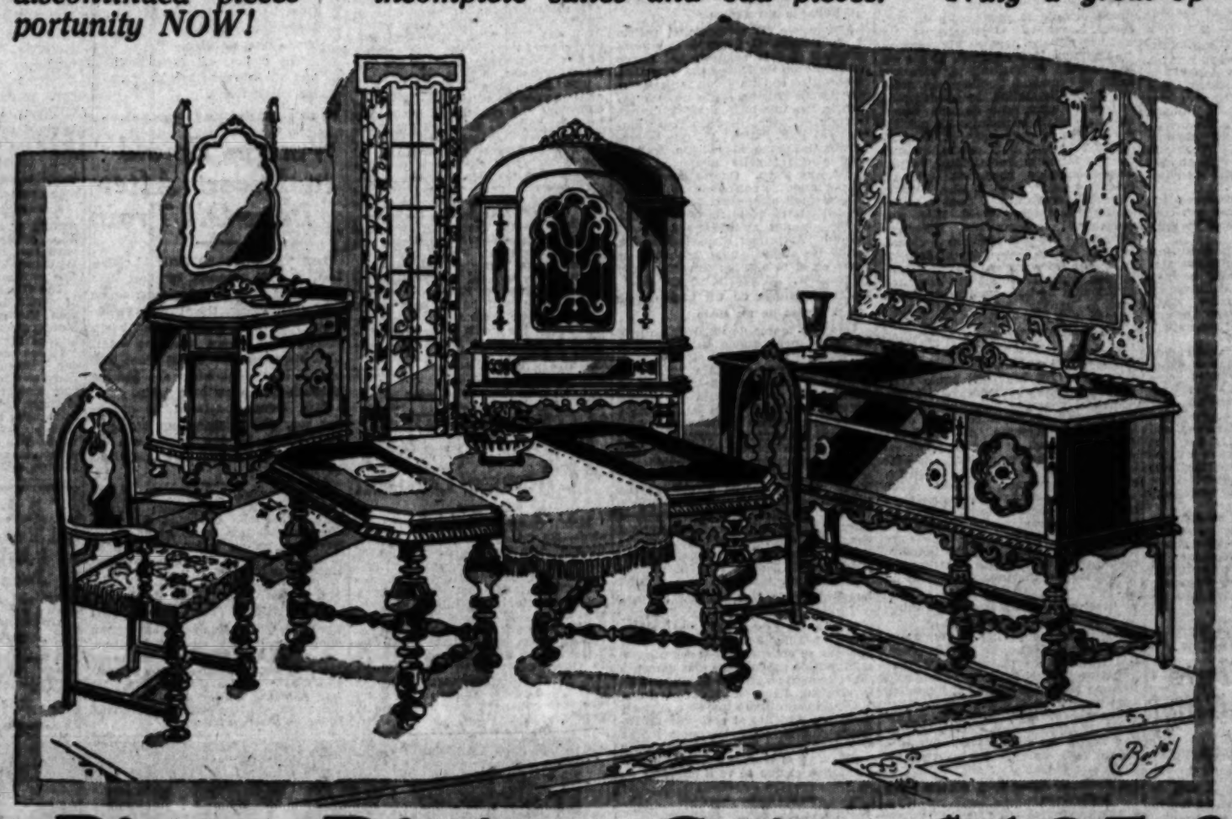
Parente was seized with four others by Federal officers while thus lying in wait. His car contained no liquor, but both he and Cuneo were armed and there were guns in the automobile. Parente readily admitted the presence of the weapons and their intended purpose. Despite the fact that he is now out on bail on a liquor indictment, has been indicted several times and is generally known, the officers did not recognize their prisoner until he was brought into San Francisco and identified for them.

CALIFORNIAN GOING TO NORTHWESTERN

CHICAGO, June 11. (AP)—Appointment of five additional instructors for the Northwestern University medical school was announced today by Dean Irving S. Cutter. Dr. Arthur L. Kendall leaves Washington University to join the Northwestern medical staff; Dr. W. T. Bovie will come from Harvard; Dr. Hamilton Fish Beck will come from Wesley Memorial Hospital; Dr. Harry Culver comes from a practice as urology specialist, and Dr. O. L. Gosser from the University of California.

The JUNE SALE continues

Great opportunities are offered at this tremendous reduction sale! Many pieces that you have wished for, selected from our regular stocks, as well as beautiful discontinued pieces --- incomplete suites and odd pieces. Truly a great opportunity NOW!



7 Piece Dining Suite $185.00

Beautiful, massive suite of Early American design — Walnut veneer — Quarter Sawed Oak interior and complete silver compartments. Chairs are upholstered in heavy quality, high-grade tapestry. Suite consists of 45x60-6 ft. Table, five chairs and one arm chair. 72-in. Buffet $119.50; Server $69.50; China Cabinet $87.50.

8 Piece Early American Dining Suite of Walnut Veneer $98.75

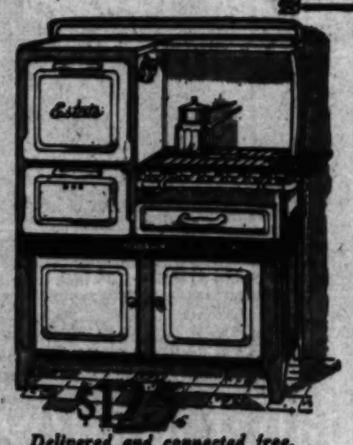
8 Piece Spanish Dining Suite, 8 ft. extension table - $207.00

3 Pc. Fibre Set

Inviting coolness and restful charm. Your choice of two sets, sand with tapestry seats or antique green upholstered in Mohair cloth. Durable construction --- two cushion davenport with spring cushions in all pieces.



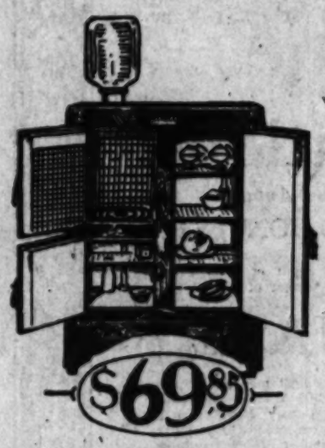
Reduced from $79.50 to $49.85



Delivered and connected free. Service thoroughly guaranteed.

Cabinet Estate Gas Range

Beautiful white and French-gray enamel — all porcelain outside and inside—porcelain grill and porcelain burners. Large 14-inch Fresh Air Oven built like a double boiler and ThermEstate oven control to regulate the heat. Handy utensil drawer and roomy double cabinet conveniently built for utensils.



HERRICK REFRIGERATORS

With odorless, white Spruce lining—the famous Dry Air Circulation and mineral wool insulation 1½ inches thick. Super-strong shelves — large storage of white and drainage system of galvanized steel. The illustrated model has 75 lb. icing capacity—with coil and bottle.

Reductions on All Herrick Refrigerators

Convenient Investment Terms

We are fully equipped to completely furnish every room in your home

Birch-Smith Furniture Co.

737 SOUTH HILL STREET (NEAR 8TH)~PHONE TRINITY 4121

Open Evenings and Sunday Mornings 6-13-27

RAYS Radiographs A reliable and scientific method of knowing the exact condition of your teeth..... $1

Please You We Don't Want Your Money

Hollywood Branch

Hollywood Blvd. Phone GRanite 5384

Again We Warn You That you cannot mean cheap dentistry, but one best at reasonable prices. $12.50 Tribble Mould Teeth

Come to Do Work Which Will Make a Satisfied Customer Teeth Extracted Positively Without Pain

$16.50 Silver Fillings $1 up

Gas Given

NO PAIN

ZIMMERMAN Evenings Sundays

Broadway Central Bldg.

Open Daily, 9 to 8. Sundays, 10 to 12.

BAR-GOVERNING MOVE STARTED

Chief Justice Waste Calls Meeting at Bay City

Plans Made for Organization Under New Law

Roster of State's Practicing Attorneys to be Taken

SAN FRANCISCO, June 11. (Exclusive)—The procedure of creating an organization to regulate the legal profession in this State got under way today at a meeting called by Chief Justice William H. Waste of the Supreme Court.

The four members of the commission selected from the board of governors of the State Bar Association for the purpose were present and plans were made for setting in motion the organization machinery. Joseph J. Webb of San Francisco, Thomas C. Ridgeway and Kemper Campbell of Los Angeles, and Charles A. Beardsley of Oakland, with Andrew Wood as secretary, are the members of the commission.

Chief Justice Waste discussed the legislative act creating the self-governing bar association and its importance.

"This act is one of the most important steps if not the most important in law in California," he said. "The eyes of the entire country are focused on California to see what progress is made in putting the act into effect. If we succeed others will follow."

The first move to be undertaken will be to obtain a complete roster of all practicing attorneys in the State. Then nominations for the other eleven members of the board of governors, one from each congressional district as provided by the act, will be asked with October 1, next, as the time limit. Ballots then will be sent out to all bona fide members of the association with all votes for members of the board of governors to be in by November 10.

There will be a general meeting on November 19 of the eleven newly elected governors, the four already appointed, and Chief Justice Waste.

A second meeting will be conducted by the commission in San Francisco in July. The new bill goes into effect July 29, next.

America Paid Warm Tribute by Swiss Chief

BERNE, June 11. (AP)—President Motta paid a glowing tribute to the American people in general and to Lindbergh, Chamberlin and Levine in particular, when Hugh R. Wilson called today to present his credentials as American Minister to Switzerland, succeeding Hugh S. Gibson. "The prodigious progress of the United States," the President said, "is due to the virtues of the American people, their energy, their respect for order and their high moral standards. The recent glorious and heroic achievements of three of her sons have caused unanimous world admiration."

RAIL REVENUES UP

NEW YORK, June 11. (AP)—Gross revenue of the Canadian Pacific Railway from January 1 to the 7th inst. totaled $74,770,000, as compared with $70,940,000 in the corresponding period of last year.

NOTICIAS MUNDIALES DE ULTIMA HORA

Atendiendo a la importancia que tiene el estudio del español en los Estados Unidos, particularmente en esta gran metrópoli tan inmediata a territorio hispanoamericano, diariamente aparece en "The Times" esta sección española con algunas interesantes noticias de ultima hora. Tres veces por semana se insertará una lección práctica elemental de castellano, y los lunes encontrará el lector dos lecciones para estudiantes adelantados.

A cuantos deseen aumentar sus conocimientos de español les conviene leer esta columna todos los días.

NOTAS TELEGRAFICAS

Lindbergh Es Aclamado Al Regresar a Su Patria

CAMPO DEL MONUMENTO A WASHINGTON, junio 11.—Charles A. Lindbergh llegó hoy a su patria en medio de aclamaciones frenéticas, y fué incorporado a las filas de los inmortales de los Estados Unidos. Muchos millares de sus compatriotas le vitorearon y trataron de tocar su mano cuando él pasaba por la histórica avenida Pennsylvania, y muchos millares más se algomeraron en una multitud rugiente, al pie del Monumento a Washington, para ver cómo el President Coolidge, en nombre de la República, le condecoraba con la primera cruz de una nueva orden destinada a premiar los méritos de los que se distinguen en la aviación. Al llegar a la patria, después de tres semanas de ausencia, estuvo unos momentos encerrado con su madre, y nadie sabe lo que, bajo la cubierta del Memphis, pasó entre la maestra de Detroit y el hijo que venía de alternar con monarcas europeos. Después atravesó la ciudad sentado en un automóvil al lado de su madre. De vez en cuando, contestaba a las aclamaciones con una inclinación de su cabeza descubierta; pero la mayor parte del tiempo parecía que no escuchaba las ovaciones enloredecedoras.

Un Cura Encabeza Todavía los Rebeldes de Méjico

CIUDAD DE MEJICO, junio 11.—La primera que se levantó en armas contra el gobierno mejicano al grito de "Viva Cristo Rey" fué un cura, llamado simplemente Angulo, quien todavía cabalga a la cabeza de su partida de rebeldes, si bien sus filas han sido algo mermadas en la lucha. Todos los esfuerzos llevados a cabo para dominar a este clérigo audaz han sido inútiles hasta ahora. Angulo ha sabido esquivar incesantemente a las tropas federales. No puede ya tomar la ofensiva, pero tampoco quiere rendirse. Angulo es el hombre misterioso del movimiento rebelde en Jalisco.

Se Reune en Inglaterra un Público Numeroso de Mellizos

LONDRES, junio 12.—W. W. Kelly, gerente del Teatro de Shakespeare, invito a todos los mellizos de Liverpool a una función de tarde, tan sólo como reclamo para su teatro, y todos los asientos fueron ocupados, por haber concurrido 512 parejas de mellizos de todas las edades, desde tres años hasta 70. Según las estadísticas, cada año nacen 9000 parejas de mellizos en Inglaterra y Gales.

Un Veterano Salvó de la Muerte a 170 Individuos

ALEXANDRIA (La.) junio 11.—De la región de Bayou Des Glaises se cuentan muchos casos de heroismo presenciados durante las recientes inundaciones; pero de todos ellos el más notable es el relato de las hazañas de W. T. Clark, veterano de la Gran Guerra, a quien se atribuye el mérito de haber salvado a 170 personas. Se entregó por completo al salvamento de sus convecinos, y arriesgó su propia vida tantas veces como se arrojó a nuevo la ajena; pero todavía está aquí para contar sus aventuras. Es, sin embargo, un muchacho modesto, y niega categóricamente que él mereza distinción especial por el trabajo que llevó a cabo.

Es Ascendido Un Inspector de Caza y Pesca

SAN FRANCISCO, junio 11.—Después de diez y seis años de estar protegiendo peces y caza en el distrito de San Francisco, el capitán M. S. Clark, que ha estado encargado de los inspectores del distrito durante este último año, ha sido ascendido al puesto de capitán inspector del distrito de California del Norte.

NOTAS LOCALES

Un Ladrón Es Capturado Después de Robar a un Banco

Ayer a eso de mediodía el policía M. A. Duarte, al llegar a la puerta principal de la sucursal del Banco de California en Hollywood Junction, se encontró con un joven muy sereno que llevaba en una mano un revólver y en la otra una bolsa llena de dinero. Cuando el joven, llamado Gus Palovack (a) F. P. Palivás, vió que Duarte llevaba la mano al bolsillo trasero, echó a correr calle abajo lo más aprisa que pudo. Duarte corrió tras él, y cuando se convenció de que no le sería fácil alcanzarlo de ese modo, disparó cuatro veces su revólver: dos al aire, y dos apuntando hacia el ladrón. Al primer disparo Palovack arrojó los $4000 que acababa de robar en el banco. Al tercero, arrojó su revolver. Al cuarto, se entregó.

La Unica Huella de Un Ladrón Fué la Marca de un Dedo

Una sola marca de un dedo hallada en un pequeño espejo en el camarín de Patsy Ruth Miller, estrella película, puede servir para identificar a los ladrones que penetraron en el camarín de dicha artista en el Pot Boilers' Theatre ayer en la mañana y se llevaron varias prendas de vestir cuyo valor asciende a varios miles de dólares. Los artistas siguientes, que están ensayando en el mencionado teatro la obra titulada "A Man's Man," se quejan de haber perdido prendas de su propiedad: Charles Ray, Patsy Ruth Miller, Lucilla Mendez, Harry Crocker, Allan Brooks, Carmelita Geraghty, George Davidson, Marie Stroud, John E. Reid, Eleanor Maynard, Farrah Dixon, Thor Loftman y Jojo Mendez.

Los Deudos de Una Suicida Se Disputan su Cadáver

Pese a los deseos del padre de Helen St. Clair Evens, artista película, que se envenenó el lunes pasado, es el marido quien tiene más derechos sobre el cadáver, según dice el tío de la difunta, James A. Blake, a quien el citado padre pidió que se encargara de lo concerniente al entierro. Entretanto, el cadáver reposa en la morga del condado, donde permanecerá hasta que el tío y el viudo decidan quién de los dos es el que se va a encargar de él.

HAWAIIANS FETE SHIP'S ARRIVAL

City of Honolulu Greeted With Festivities

Ancient Rites and Banquet Feature Celebration

Angelenos Witness Colorful Native Pageant

HONOLULU, June 11. (Exclusive) When the steamer City of Honolulu docked here late yesterday afternoon, it was greeted by a throng estimated at 12,000 persons and festivities were launched which were still in progress today. The entire waterfront was filled with natives and visitors eager to catch the first glimpse of the great white liner as she entered her home port.

The ceremonies included ancient and modern Hawaiian rites and the climax of the celebration came in a brilliant banquet in which the ship's officers were felicitated by the Governor, the Mayor, the president of the Chamber of Commerce and the Angelenos who made the voyage. Responses were made by Supervisor Graves and Director Holloway of the Los Angeles Chamber of Commerce, Ralph Chandler declared it was the greatest ovation ever witnessed on such an occasion.

Today Los Angeles excursionists witnessed a colorful native pageant, later attending a Hawaiian "Luau" feast. They will be lavishly entertained during their stay. Taken by and large, the event is considered a great advertisement for the Los Angeles line and Hawaiian tourist travel. Heavy patronage of the liner seems virtually assured.

Baja California Governorship Change Denied

MEXICO CITY, June 11. (Exclusive)—No immediate change is contemplated in the Governorship of either the northern or southern districts of Lower California, it was announced officially today by a spokesman for the Ministry of Interior.

The announcement came in response to reports that Francisco Elias was to be named as successor to Gov. Rodriguez of the northern district of Lower California. Reports that the Lower California territory was to be changed into a State also were denied.

Nebraska Man Loses Fortune to Wanderlust

WAUNETA (Neb.) June 11. (Exclusive)—Frank Ward, for years a resident of this town, discovered the other day that the sudden piece of wanderlust that seized upon him thirty years ago over at Burlington Junction, Iowa, lost him a nice little fortune along with a lot of other things. Ward's wife died twelve years ago, and while he was gone his parents also passed on. His father left a large estate, but believing Frank was dead, made no mention of him in his will.

ENGINEER KILLED IN CAR CRASH

Runs Train for 44 Years Without Accident and Dies at Crossing

CHICAGO, June 11. (AP)—Frank Hutchinson, 88 years of age, locomotive engineer in the employ of the Chicago, Milwaukee and St. Paul Railroad forty-four years without an accident, decided to take a vacation "away from all railroads."

But "getting away" from railroads was not so easy for the "safe engineer," as Hutchinson was known. At Guelph, Ont., he had to drive his automobile across railroad tracks. There was a crash—

The bodies of Hutchinson and his wife were brought here for burial today.

Woman Found in Desert After Leap Off Train

LAS VEGAS (Nev.) June 11. (AP)—Mrs. G. M. Gorman of East San Pedro, Cal., was found wandering on the desert near the Union Pacific station of Rox, eighty miles north of Las Vegas, today. She had stumbled about on the desert since 8:30 o'clock last night when she jumped through a window of a train.

Mrs. Gorman refused to discuss her act. Her husband, an immigration official in San Pedro, was reported on a vacation and could not be located.

C. G. Gatley, inspector in charge at San Pedro immigration station, stated that the Gormans and Mrs. Gorman's father were supposed to have left on an automobile trip to Oregon, after Gorman's vacation started on May 24.

SMILINGEST GIRL WINS

FORT WORTH (Tex.) June 11. (Exclusive)—Willa Mae Lee, an orphan earning her way through college, won this year's $100 prize for being the "smilingest" girl on the campus at Texas Woman's College here. Before entering college last year Miss Lee lived at the Waco Methodist Home at Waco, Tex.

TELEPHONES TO LINK UP MEXICO

Service With United States Promised by August

Local and Foreign Lines to Connect in Texas

Southern Republic Puts in Almost New System

SAN ANTONIO (Tex.) June 11. (Exclusive)—Through telephone service from the city of Mexico and intermediate points to all parts of the United States and Havana, Cuba, will be available early in August, Jack V. Huker, division commercial superintendent of the Southwestern Bell Telephone Company, announced today. In July the Southwestern Bell Company, he said, will connect with lines of the Mexican Telegraph and Telephone Company, at Laredo, Tex. Other improvements necessary will be installed and the service made available the following month.

Establishment of the service will require an expenditure of several million dollars in Mexico while the local company has made a large expenditure on extra circuits between this city and Laredo.

The Mexican lines, the greater part of which have been completed, will pass through San Luis, Tampico, Monterrey to Laredo, Tex., from the city of Mexico.

It has been necessary for the Mexican Telephone and Telegraph Company to construct an almost entirely new system. Many improvements and changes have been made in the local exchanges in the Mexican cities affected, including installation of an up-to-date exchange in Tampico, and complete rebuilding of the City of Mexico exchange.

AUCTION

At Sierra Vista Stock Farm
1 Mile West of Chino
June 14th, 10 A.M.

40 head of work horses and mules, cows, hogs, implements, poultry and furniture.

June 15th, 10 A.M.

75 head of registered saddle horses, horse show equipment. Catalog on request. Revel Lindsay English, Owner.

COL. H. J. CALDWELL, Auctioneer
Ontario, Calif.

RHOADES & RHOADES
Livestock Auctioneers
Office, 2119 South Main St., Los Angeles
Export Live Stock Auctioneers "Since 1887"
Phone WEstmore 3431



AUCTION

MONDAY, JUNE 13th, at 10 a.m., at the HYNES DAIRY, 8355 JURUPA AVE., RIVERSIDE, 40 TUBERCULIN-TESTED IDAHO DAIRY COWS, tuberculin tested. Close springers, fresh or heavy springers, George Shyrlet, Owner. Sale 23 SACRAMENTO VALLEY HOLSTEINS, tuberculin tested, will be sold. They are a good lot and either just fresh or close J. Biondo, Owner.

TUESDAY, JUNE 14th, at 10 a.m., at the HYNES DAIRY, 8355 JURUPA AVE., RIVERSIDE, 50 HEAD TUBERCULIN-TESTED SACRAMENTO VALLEY HOLSTEINS, tuberculin tested. A splendid offering of strictly fresh cows and close-up springers. Owners.

WEDNESDAY, JUNE 15th, at 10 a.m., at the dairy, on the DOWNEY, 30 SAN JOAQUIN VALLEY DAIRY COWS, tuberculin tested. Every cow a good one and all either just fresh or close after the sale. J. H. Overland, Owner.

THURSDAY, JUNE 16th, at 10 a.m., at the Frank Cota dairy, 2½ miles south of HYNES, 30 CALIFORNIA HOLSTEINS, tuberculin tested. A superb offering of big, typey, fresh cows and close-up springers. Frank Cota, Owner.

FRIDAY, JUNE 17th, at 10 a.m., at the HYNES dairy, 8355 JURUPA AVE., RIVERSIDE, 40 WYOMING DAIRY COWS, tuberculin tested. Close springers and fresh cows. They are either fresh and milking heavy or close-up springers for retail buyers. A. E. Sorensen, Owner.

MONEY TO LOAN ON DAIRY CATTLE
7½% interest per annum. No Commission. Apply to
LOS ANGELES CATTLE & LOAN CO.
2119 South Main St., Los Angeles, Calif.

RHOADES & RHOADES
Livestock Auctioneers

ROY D. RULE, Auctioneer
910 W. M. Garland Bldg., Telephone [illegible]

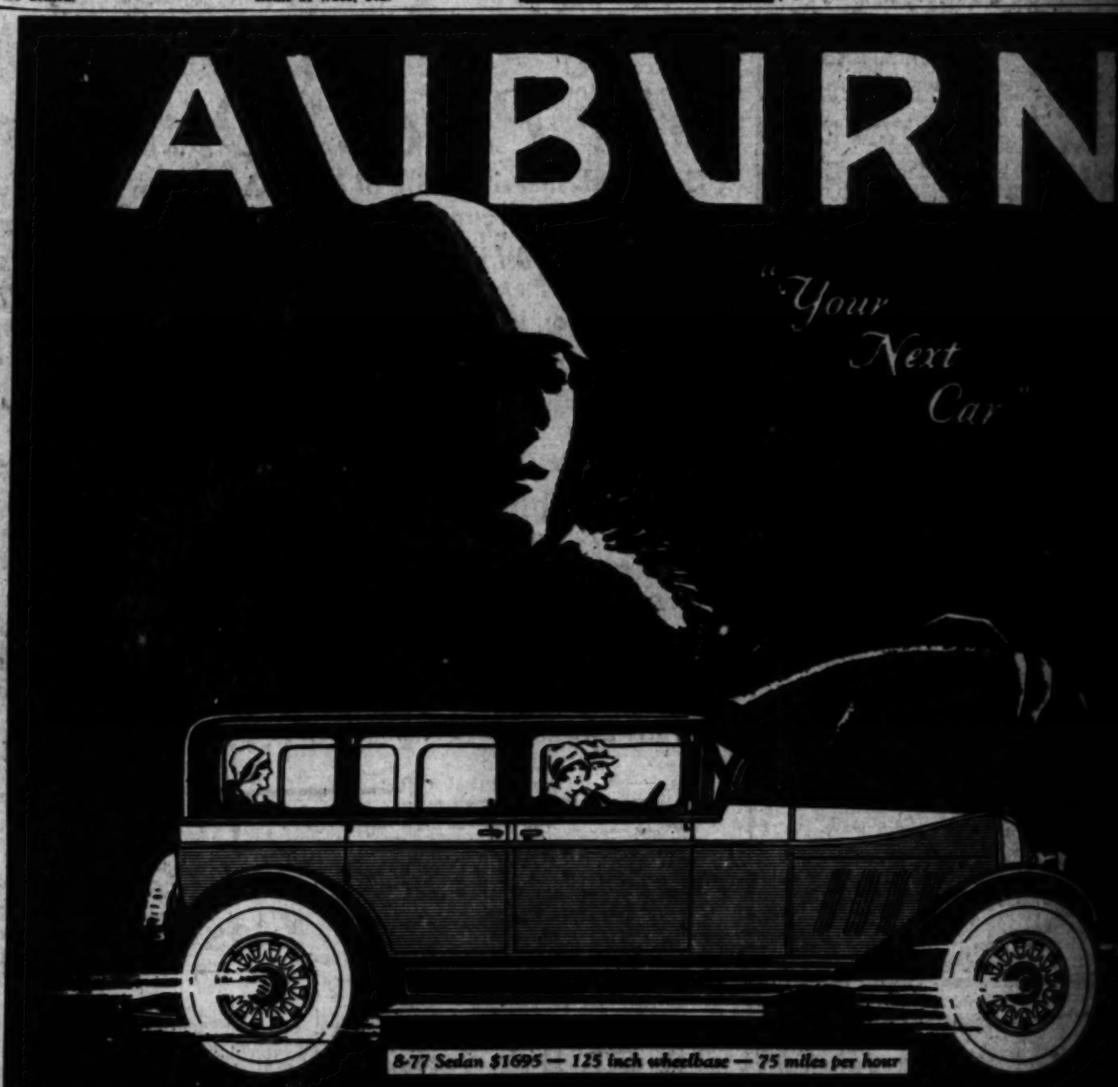


40 TUBERCULIN-TESTED IDAHO DAIRY COWS
At the dairy, 8355 JURUPA AVE., RIVERSIDE, THURSDAY, JUNE 16th, at 10 A.M.
Autos take Old Magnolia Ave. to Jurupa.
Holsteins, Jerseys and Guernseys, all strictly fresh or close springers, extra good lot. One good Guernsey bull. Also 10 choice yearling heifers 7 to 9 months old.

50 HEAD TUBERCULIN-TESTED DAIRY COWS
At the ROY D. RULE Sales Yard, HYNES-CLOVERDALE DAIRY
FRIDAY, JUNE 17th, 10 A.M.
Mostly Holsteins and Jerseys; all young cows just fresh or close springers. One of the best lots ever offered.
ALL CATTLE SOLD ON EASY TERMS
Gen. E. Kennedy of Seaboard Acceptance Co., Guest of Honor
910 W. M. Garland Bldg., 9th and Spring Sts.

Splendid USED CAR BARGAINS to be found in TIMES WANT

AUBURN



8-77 Sedan $1695 — 125 inch wheelbase — 75 miles per hour

It remained for Auburn to build a Straight EIGHT Sedan for $1695, 125 inch wheelbase; 75 m.p.h. Ride in it and Drive it

6-66 Roadster $1095; 6-66 Sport Sedan $1195; 6-66 Cabriolet $1295; 6-66 Sedan $1295; 8-77 Roadster $1395; 8-77 Sport Sedan $1495; 8-77 Cabriolet $1595; 8-77 Sedan $1695; 8-88 Roadster $1995; 8-88 Sport Sedan $2095; 8-88 Cabriolet $2095; 8-88 Sedan $2195; 8-88 7-Passenger Sedan $2595 Freight, Tax and Equipment extra

AUBURN AUTOMOBILE COMPANY, AUBURN, INDIANA

WHITE AUTO CO.
1800 So. Figueroa—WEstmore 1211

TROUTT & HIGGINS, 6145 Hollywood Blvd.
R. W. CLEGHORN, 1210 South Hope St.
F. & K. GARAGE, 757 South Central Ave.
F. W. SPEER, 1914 West Washington St.

BISHOP—Lebarge & Hutchison
CULVER CITY—Ogle & Son, 6326 W. Washington Blvd.
GLENDALE—Sawyer Motor Co., 111 S. Glendale Ave.
LONG BEACH—Chas. J. Weaver, 1344 American Ave.
McFARLAND—L. R. Billings
ONTARIO—R. C. Hammel, 210 W. A St.

W. C. S. CORPORATION, 2478-84 W. Washington Blvd.
J. D. PENNMAN, 1124 Santa Monica Blvd., Santa Monica

PASADENA—Pasadena Motor Car Co., 117 W. Colorado St.
POMONA—W. E. Hardy, 120 East 2nd St.
REDLANDS—Auburn Sales Co., 128 W. State St.
SANTA ANA—Hart Motor Co., 902 N. Main St.
SANTA BARBARA—Tattersall Motor Co., 901 State St.

THOMAS A. FREEMAN, 1[illegible] Beverly Hills
LESLIE R. LUMLEY, 19 [illegible] Huntington Park

SAN DIEGO—J. M. Robinson, [illegible]
SANTA PAULA—W. E. Hardy
SAN PEDRO—Harry Rosenfeld
TAFT—Roy C. Wilson
WHITTIER—Auburn Whittier Co.

Miss Collette Nance,
winner of the Fitzgerald piano Trophy Contest, being awarded the $1800 KNABE Grand piano by Mr. James Taber Fitzgerald



Congratulations!

to the Winner of the Third Annual

FITZGERALD PIANO CONTEST

Miss Collette Nance, talented piano pupil of Olga Steeb, achieved the honor of being adjudged the winner of the

$1800 KNABE

The Judges comprised some of the foremost men and women in musical affairs of the southwest including Charles Wakefield Cadman, Carrie Jacobs Bond, Mrs. Susan Dorsey, Mrs. Rufus B. Von KleinSmid, Mrs. William I. Hollingsworth, Modest Altschuler, Patterson Greene, Kathryn Stone, Carl Bronson, John Smallman, Bruno David Ussher, Gage Christopher, Frank Colby, Hugo Kirchhofer, Edwin Schallert and Kenneth McGaffey.

It is our sincere wish that the golden-toned Knabe brings to Miss Nance the joy and inspiration it has brought to the greatest artists of the concert stage for ninety years.

To cultivate a higher knowledge and appreciation of good music—to fill the hearts and homes of the men and women of tomorrow with harmonious ideals—that has been the spirit of the Fitzgerald Contest. It will be an annual event.

FITZGERALD MUSIC COMPANY
HILL ST. AT 727

No Mail or Phone Orders on Hour Sales

Walker's
BROADWAY AT 5th ST.

Fur Trimming ¼ Off
$1.98 to $11.98 Furs, Monday $1.49 to $5.99—Main Fl.

Big assortment long or short hair furs—white and colors—1 to 6 inch width. A 1-day sale!

Marabou Trimmings, 39c yd.

The 69c quality—white and colors, including pink, rose, coral, Copen, orchid, peach, etc. Main Floor.

$16.95 Electric Health Belts $11.95

Complete with Test Ring—Main Floor

You save $5.00 on these popular health belts, Stockholders' Day, Monday. Main Floor at Walker's.

PALMOLIVE SOAP, 69c DOZEN

No Deliveries, No Stamps, Limit 2 Dozen.



DAINTY WHITE VAL. LACE, 15c Bolt
Sale 9 to 10 A.M.
Diamond mesh quality. Full 12-yard bolts. Dainty patterns. Big saving for 1 hour, Monday. Main Floor.

WOMEN'S SPORTS SUITS, $2.00
Sale 9 to 10 A.M.
Think of it! 2-pc. suits of heavy knitted rayon; double-breasted jacket and novelty front pleat skirt. Limit 2. 3rd Floor.

REM'TS SILKS $1.00 YD.
Sale 9 to 10 A.M.
Think of it! Flat crepe, printed crepe, spiral crepe, etc. 1½ to 5-yd. lengths. Underpriced for 1 hour. 2nd Floor.

REM'TS 54 IN. Woolens, $1.29
Sale 9 to 10 A.M.
All-wool Kashara, serge, basket weaves, suitings, etc. Remnant lengths at $1.29 yard. Monday, 2nd Floor.

REM'TS WASH GOODS, 15c YD.
Sale 9 to 10 A.M.
Voiles, foulards, broadcloths, plisse, Jap crepe, nainsook, ilesue gingham, chambray, Devonshire, gingham, percale, English prints, longcloth, etc. Wonderful saving. 2nd Floor.

48 IN. TABLE PADDING, 85c
Sale 9 to 10 A.M.
Good quality, neatly stitched cotton filled. Reduced from $1.39 for 1 hour Monday. 2nd Floor.

16 IN. LINEN TOWELING, 15c
Sale 9 to 10 A.M.
Our 25c pure-linen glass toweling. A very absorbent grade. Rose and blue check patterns. 2nd Floor.

June SILK SALE

An event of first importance Monday, Stockholders' Day at Walker's. The Season's Popular Plain Silks and Novelties at Remarkable Price Reductions. Only a Few of the Many Specials Advertised Here—

40-in. Printed Silk Crepe $1.39
The $2.00 Quality Reduced for Monday, 2nd Floor

$1.39 NEW colors and new patterns for summer frocks and overdrapes. Pastel backgrounds with small floral, dot and conventional designs. $1.39 yd.

33-in. Silk Sports Crepe, $1.39
The $2.00 Quality; Big Assortment of Colors, 2nd Floor

$1.39 SPORTS crepe in the favorite shades for summer costumes. Also all-silk broadcloth in multi-color awning stripes for wash dresses, etc.

36-in. Smart Tub Silks
Fine All-Silk Quality Usually Priced $1.50

$1.00 BEAUTIFUL printed patterns—pastel or dark backgrounds with small all-over conventional designs—for summer dresses. 2nd Floor.



Ladies' Home Journal Patterns, 2nd Fl.

35-in. Silk Chiffon Taffeta
30 Plain Shades and 35 Changeable Effects

FINE all-silk quality that usually sells at $1.75 yard. The weight quite desirable for summer frocks and fancy work. Limit 10 yds. to customer. **$1.00**

40-in. All-Silk Flat Crepe
Reduced Especially as a Big Feature for Monday

EXTRA heavy $4.00 quality, in palmetto, cathedral, rose beige, monkey, fallow, Danube, pecan, sea swallow, rosewood, white, etc. 2nd Floor. **$2.69**

40-in. All-Silk La Mura CREPE
The $3.50 Quality in Popular Basket Weave, 2nd Floor

YOU will like this heavy quality for sports wear—ideal for vacation costumes. Pink, rose, Nile, tan, white and other summer shades. **$2.69**

A Sale of White Silks
The silks for Graduation and for the June Bride—special price reductions Monday at Walker's.

FLAT CREPE 40 in. $3.00 Line	$1.98	CREPE FAILLE 40 in. $4.90 Line	$2.98
SUEDE CREPE 40 in. $3.50 Line	$2.49	FRENCH CREPE 40 in. $5.00 Line	$3.49

A Sale of Black Silks
Heavy, lustrous silks for summer coats and for dresses—exceptional price reductions.

Coating SATIN 54 in. $5.00 Line	$3.98	Crepe SATIN 40 in. $3.50 All Silk	$2.49
SUEDE CREPE 40 in. $3.00 Line	$1.98	40 in. $2 SATIN CHARMEUSE	$1.49

00 Hand Bags
...of the Better Quality, Usually Priced $5

Our buyer while in New York, through sheer good luck, was able to purchase 1000 of these at a very attractive price—the savings we pass along to our customers.

$3.98

Leathers Include:
—Alligator Grain
—Snake Grain
—Smooth Shoe Calf
—Calf, Trimmed with Snake
—Reptile Grain



Newest Styles:
Pouch Bags—Underarm Bags
All Beautifully Mounted and Handsomely Fitted

Latest Colors:
—Blonde—Parchment—Red—Gray—Green—Blue—Rose—Beige—Tan—Brown—Black

Also rose-and-black, black patent-and-tan, parchment-and-green, parchment-and-tan, and blonde-and-russet combinations.

Main Floor

1000 pcs. Stamped Goods 12½c
Regular 19c lines, including 3-pc. vanity sets of bleached muslin, tea towels in red or blue stripes and checks, baby bibs stamped with cat, dog, lion and other patterns. Also other pieces. 6th Floor.

Stamped Towels	Sale 79c Yarn	Wire Lamp Frames	Glass Bead Fringe
25c	49c	98c	69c
"Drywell" towels with Indianhead and gingham colored border. Attractive patterns reduced from 39c.	3¾-oz. hanks knitting worsted and heavy Superfine yarn in elk, fawn, brown, white, pink, black, navy, etc.	Usually $1.49. 22 and 24-in. sizes for floor and table lamps. Also bed lamp frames with cord and socket, 98c.	Widths 5 and 6 inches; for lamp shades. Red, green, orchid, blue and other colors used in effective combinations. $1.29 line.



Girls' Pongee Dresses $2.98
12-Momme Quality, Reduced from $3.98—4th Fl.

Belted and other styles, finished with hand work, drawn or hemstitched. 7 to 14 year sizes. Monday, Stockholders' Day.

Rompers 39c
SECONDS OF 59c to 98c Lines

In plain pink, white, blue, sand and other colors; also nursery patterns. Sizes 1 to 6 years. Not every size in all patterns.

Blankets $1.49
Esmond, 36x50 inches
Monday—4th Floor

Dainty pink and blue baby blankets with nursery patterns. Double woven quality; sateen bound. Regularly $1.69. 4th Floor.

$1.49 Lace Sale
A Big New York Importer Sends 2500 yds., 18 to 36 in. Widths

Regular $1.98 to $3.98 lines—you save from 49c to $2.49 yard! Including 36 in. imported Chantilly flouncings—36 in. metal flouncings—36 in. embroidered net allovers — 18 in. Bretonne lace allovers—18 to 27 in. Chantilly flouncings—and 36 in. colored novelties. Main Floor.



Val. Laces 39c Bolt
Imported 69c and 98c qualities. 12-yard bolts. Black, white, cream and ecru. Fine mesh laces in attractive patterns for trimming lingerie, dresses, etc.



$1.19 Hollywood Bags 79c
"The Bag of a Hundred Uses"—Main Floor

Just what you will want for the beach, overnight travel, shopping around, etc. Made of water-proof enameled material, with embossed designs on lid.

Handkerchiefs 15c
25c and 35c Lines—Silk, Voile, Linen and Batiste

A manufacturer's samples and surplus lots. Painted and embroidered patterns; hemstitched, picot or scalloped edges. (WALKER'S—Main Floor)

Stock—Holders' DAY

50,000 yds. Wash Weaves
Wanted Fabrics Take Low Prices for This One-Day Event. Buy Now for Cool, Summery Wash Frocks, Aprons, Children's Wear. 2d Fl



Always Ask for "S. & H." Stamps at Time of Purchase

"Polly Prim" Voils 39c
Width 38 inches. Choose from medium and bright colored patterns on white or pastel grounds. Colors guaranteed fast. 2nd Floor.

40-inch "Wendy" Batiste 39c
Bright floral and novelty patterns on light colored grounds. Crisp and cool for summer wear. The 40-inch width cuts to advantage.

Dimities and Lawns 39c
Dainty, crisp corded dimities and checked lawns in attractive patterns on light grounds. Fast colors. 36 inches wide.

Transparent Organdy 39c
Width 45 inches. Permanent-finish Swiss quality in more than 15 summery shades and white. The 69c grade—you save 30c yard.

36 INCH 69c RAYON SPORTS SATIN 49c
A new shipment, here just in time for Stockholders' Day, Monday. Lustrous finish, cotton-back for extra wear. 15 pastel and dark colors; also plenty of black and white. One day sale, 2nd Floor.

38-in. Voile La Suisse 29c
A serviceable flock dot voile in rose, lavender, Nile, burnt orange, etc. Dots guaranteed not to wash out. Reduced on Monday.

Adriana Dress Lengths $1.00
Easily made up into a charming frock in one hour. Voile or Broadlin in more than 20 fast color combinations. No pattern required.

36-in. Colored INDIANHEAD 19c yd.
"Mill Ends" 2nd Floor

A big purchase brings this sensationally low price for Stockholders' Day. Guaranteed fast colors: rose, peach, tan, green, dark blue, gray, etc.

36-in. English Prints 25c yd.
Full bolts, all fast colors. More than 30 attractive patterns on light or dark colored grounds. Stockholders' Day, Monday.

39¢ 3-lb. Cotton Batts 79c
The "Western" brand. Full comfort size—72x90 inches. Clean and sanitary. Reduced to 79c each for Stockholders' Day.



NOVELTY KID GLOVES $1.98
Imported $2.49, $2.98 Lines, Main Floor

STRAIGHT, flare and turn-back styles, attractively embroidered on cuffs and backs. Snug-fitting fingers with small gussets between them, insuring better fit and additional strength.

1000 PRS. SILK GLOVES, $1
$1.69 Lines Reduced

Splendid values! Novelty cuff styles in colors to match the summer costume. Main Fl.

BRITAIN TIGHTENS GRIP ON EGYPT TO HOLD SEA LANE

Problem of England in Land of Pharaohs Like America's in Nicaragua

BY EUGENE J. YOUNG

[Copyright, 1927, by Eugene J. Young.]

NEW YORK, June 11. (Exclusive)—America for the last few months has been greatly stirred over the policies pursued by the Washington administration in Nicaragua, a little country with only 640,000 inhabitants. How would we be stirred if the same sort of situation should arise for us in a country with some 14,000,000 inhabitants packed in a space about as large as Massachusetts and Connecticut and with at least ten times the dangers and complications which have caused our military intervention? Perhaps we would feel, as Britain does now over Egypt, that a very serious problem confronted the nation and something decided must be done about it. The crisis in the land of the Pharaohs should have a decided interest for Americans because there is a striking parallel between it and the situation we face.

America asserts special rights in all Central America because of the necessity of protecting the Panama Canal, the means of sea communication between the Pacific and Atlantic coasts, and the safeguarding of the proposed Nicaraguan canal. Britain asserts special rights in Egypt and the region to the east to safeguard her sea routes to her eastern empire.

POLITICAL PARTIES UNITED

In each case the chief political parties are united on the necessity for the policy. President Wilson sent the marines to Nicaragua under a treaty negotiated by the anti-imperialistic Bryan and President Coolidge is acting under that treaty and that precedent. On the essential proposition that Egypt must be securely held by the British there has been no deviation under Lloyd George, the Liberal, MacDonald, the Laborite, and Baldwin, the Conservative.

Between Nicaragua and America is a rival nation (Mexico) which has undertaken to stir up opposition to our "protectorate" and there have been intrigues by Russia, Britain, Germany, France and Spain which have made us careful to see that no inimical administrations should be installed. Between Britain and Egypt there are France, Spain and Italy which flank the sea route and are closer to Suez, while Germany, Russia, Turkey and other powers carry on intrigues which make the British feel they can take no chances.

America has tried to let the Nicaraguans run their own affairs, having withdrawn the marines, but has felt compelled to send the soldiers back and take a firmer grip on the country. Britain has undertaken to give the Egyptians a "state of independence" but has now decided that the situation has become so perilous that a firmer grip must be taken on the affairs of that land.

BRITISH PROBLEM HARDER

So we see the spectacle of the greatest of republics and the greatest of empires acting on parallel lines when faced with vital strategic exigencies. On the right or wrong of the procedure readers can draw their own conclusions. I am concerned only with the facts. There is, however, a difference in the way the two nations have gone about their task.

In the case of America it has been possible to lay down a set of principles which give an exactness to our policy. The Monroe Doctrine lets outside nations know they cannot establish themselves in this territory or other American territories. The Hughes Doctrine, enunciated in 1923, serves notice that we have special interests in the "region of the Caribbean," which we are prepared to enforce. Then the Bryan treaty affecting Nicaragua and the Washington treaty binding the Central American nations against recognition of revolutionary governments, for the settlement of differences by judicial means and giving America a right to take a hand in seeing that these principles are carried out definitely govern affairs in that particular region.

With Britain the case is far more difficult. She has had to make her way in Egypt through the entanglements of a lot of old treaties and understandings and the jealousies of other powers which could not be completely ignored. So she has pursued a policy of opportunism; and into this opportunism has entered the differing ideas of various statesmen and soldiers who have been in control. There is no settled policy to go on and at each step a lot of conflicting interests have to be dealt with. They have been dealt with in conflicting ways.

TOOK COUNTRY FROM EGYPT

When the World War began, Egypt was still nominally a dependency of Turkey although actually under the control of British advisers and military men. With Britain rushing to the support of France in stopping the German invasion, Turkey thought she saw a chance to get various things and took the side of Germany. She attempted to seize the Suez Canal, aided by the followers of Khedive Abbas. To this Britain responded by declaring Egypt a protectorate, deposing the Khedive and making Hussein Sultan.

Here entered that element which in the last thirteen years has done so much to harm the British Empire from Egypt to India. With the home government immersed in the immediate problem in France the representatives in far lands were given the widest discretion in making arrangements for defense of imperial interests. They made pledges which Britain afterward was unwilling to carry out. The classic instance of this "muddling through" is furnished by the promise by the agent in Arabia that the Arabs should control Palestine and by the London government that the Jews should have Palestine for their homeland. That issue still persists.

To the Egyptians was held out the promise that their support in winning the war should give them control of their own affairs. The trouble was that the pledge was not put in concrete form and to the British it meant one thing and to the Egyptians another. Egypt furnished more than 1,000,000 transport workers to help defeat Turkey and when that had been done there was a nation-wide demand that independence should be given. As the Manchester Guardian puts it, "They looked for freedom at the hands of a free people."

But after the war the British government was a strange affair, a coalition of Conservatives and Liberals solemnly held together that each ministry was practically supreme in its own field because the Cabinet could seldom agree on any major policy. Colonial affairs fell to Winston Churchill, now chancellor, and he set out to consolidate the empire from Egypt southward through Africa and eastward to India. He dominated in that sphere and pursued a "strong policy."

Lord Allenby, conqueror of the Turks, was made Egyptian High Commissioner with a large army of occupation to support him. He soon found the situation was become dangerous and said so. The Cabinet sent Lord Milner, the colonial secretary, to try to reach an agreement. He brought forth a formula which the chief Egyptian leaders were ready to accept but it was defeated by the imperialists in London. Then such a dangerous agitation set in that Lord Allenby was forced to exile Zaghloul Pasha, the Nationalists' leader, who was sent to an island in the Indian Ocean.

ZAGHLOUL RETURNS

But that did not calm the country. Things became so bad that martial law was abolished in 1923, a system of limited parliamentary government was installed and Zaghloul was permitted to return from exile. Zaghloul has since been the national hero and his party has swept the election under the constitution and has held the purse-strings and severely limited the power of the King and the British High Commissioner. The attempts of the British to curb the Zaghloulists led to a reign of terror in 1924, which culminated in the assassination of Sir Lee Stack, the British chief of the native army, in November, 1924.

That murder was blamed directly on members of Zaghloul's Cabinet and he was deposed from the premiership, while the British punished the country by taking full control of the Soudan and imposing strict regulations for protection of foreigners and for the safety of the country. The object lesson thus given has kept Egypt quiet for two years, but underneath there has been turmoil. The deposed Zaghloul again swept the country at the last election, despite the counter-influence of the King and higher classes, and while he can not head the government he controls it.

The latest crisis has arisen over an agitation for Egyptian control of the native army and for retirement of the British troops to the region of the Suez Canal. It took concrete form in the Army Commission of Parliament, with a threat that a bill to that effect would be passed. Britain had been trying to keep down such agitation by postponing the appointment of another British Sirdar (or inspector-general) to succeed the murdered Stack; but when the matter came to a head in this fashion stern notice was served that such agitation must cease, that outstanding disagreements must be settled and that Egypt must realize the British position on the Suez Canal was not to be weakened.

Out of this incident are to come negotiations in which the London government intends to settle such affairs and take its firmer grip.

This resolution is not based merely on fear of trouble in Egypt. Italy is sending a lot of immigrants to the country and in case of trouble for Britain they might make the most of their opportunities. Turkey is constantly intriguing with the Mohammedan chieftains. There is an Egyptian junta in Berlin. Moscow has its finger in this pie as well as otherr. Britain well remembers how seriously the canal was menaced in 1934 by German intrigue and does not want to repeat.

HUSBAND MAY GET RELIEF

Kentucky Judge Deplores Oversight by Makers of Divorce Laws to Protect Male

LOUISVILLE (Ky.) June 11. (Exclusive)—The husband may finally have a chance in a divorce suit. Judge Lafon Allen in a memorandum in divorce actions instituted by Mrs. Elimabeth J. Colebourn, and her husband, W. J. Coleborn, well-known business man, deplored the fact that the law-making authorities have never thought it necessary to provide any relief for a husband against the temper of his spouse.

Judge Allen granted both the Colebourns a decree of separation, because, in his opinion, "such a decree is not inappropriate." Mrs. Colebourn had instituted the first suit, but her husband filed a counteraction in which he alleged "cruel treatment."

The wife alleged that her husband consorted with another woman, but Judge Allen in reviewing the evidence in the two suits, made the following comment: "The wife made no case upon either ground she relies on. Upon the contrary, the evidence shows that she has been primarily responsible for the dissension which finally induced the husband to absent himself.

HUSBAND OVERLOOKED

"Whether or not the husband is entitled to a divorce is a question of greater difficulty. The Legislature has given to his wife a large measure of protection against the husband's temper, so that she is justified in leaving him, yet the legislative authorities have never thought it necessary to provide any relief for the husband on account of the temper of his wife."

In granting both parties a decree, Judge Allen set out that this may be considered "revolutionary" and he is anxious to have the Court of Appeals, the State's highest tribunal, pass on the question, since a similar decree by Judge Allen in another case is pending before the higher court. The Colebourns were married twenty-nine years ago.

Since women vote in Kentucky, if any candidate for the Legislature intends offering a bill in the forthcoming General Assembly to give a husband "protection" he is keeping it very quiet. So far, no woman has announced candidacy for a place in the Legislature.

TREE OBEYS WISHES OF ITS OWNER

Slide Down Steep Slope Brings Fruit Within Easy Reach of Ohio Farmer

POMEROY (O.) June 11. (AP)—Alonso Kesterson has never believed in fairies, but now—well, consider the evidence.

Mr. Kesterson, who is past the age of believing in fairies, owns a farm just outside Pomeroy. As is customary with farms in that vicinity it runs mostly and and down.

Just back of the house the Kesterson farm turns sharply upward for several hundred feet. Three hundred feet up this steep clay slope stood an apple tree. Its apples were of a variety particularly prized by Mr. Kesterson and he bemoaned their inaccessibility.

"I wish that old tree was down in the barn lot," he confined to his grandson the other morning; "I like those apples special and its getting to hard to climb up there."

A few minutes later the pair heard a rumble, a clater and a crackling of timbers. They turned to behold the apple tree, its roots still buried in a gigantic clod of earth fifteen or twenty feet in diameter, settling itself in the barnyard. A bare slippery expanse of clay on the hillside revealed its path. The slippery clay, softened by heavy rains, had staged a landslide for the apparent benefit of Mr. Kesterson.

The tree crashed through a fence and demolished a shed. It was in bloom at the time and now is preparing. Mr. Kesterson said, to bear a crop of apples.

Mr. Kesterson declined to say it was fairies that did it, but he was admittedly impressed by the prompt response to his desires.

SURVIVOR GASPS SHIP-WRECK TALE

Sailor, Exhausted and Delirious, Tells How Auto Dealer Lost Life

JACKSONVILLE (Fla.) June 11.—A story of explosion and shipwreck of the yacht Cinnabar, bearing Phil Pomeroy, Miami automobile dealer, and a party to New York from Miami, was related here today by Nick Harabaglia, sailor, who declared he was the sole survivor.

Picked up from the fragment of wreckage by the tug Peerless of Savannah last Wednesday, Harabaglia reached here exhausted and delirious.

He was unable to give the names of members of the party nor say how many comprised the crew.

Advices from Miami related that Mr. and Mrs. Pomeroy left there last Saturday for a business trip to New York. The crew included Phil Detschie, engineer, and a cook, besides the sailor picked up.

The Cinnabar, a seventy-five foot vessel, belonged to Pomeroy, who narrowly escaped death in the boat last year when caught in a hurricane while cruising in the Bahama Islands.

BUSINESS MEN IN SMOKI DANCE

Desert Moonlight Beams on Legendary Fiesta

White Men Conduct Rituals Much Like Indians

Real Rattlesnakes Used; Thousands Attend

PRESCOTT (Ariz.) June 11. (AP)—The soft desert moonlight beamed down on this mountain city tonight blending with the gleam of many campfires to illuminate the seventh re-enactment of the Smoki dance, the "pale-face's" interpretation of the barbaric legendary worship dances of the Southwestern American Indian.

A half-hundred white dancers, garbed in the costumes of the desert Indian, took part in the weird spectacle, which first was staged by a group of Prescott business men seven years ago when they organized an unusual fraternity, dedicated to the perpetuation of the customs of the "vanishing American" of the great American desert.

The ceremonials, started at sundown and lasted until the early morning hours and were divided into four parts, the "prologue," the "serene noon," dedicated to the Moon God; the "fire dance," which the Indians believe leaves them purified and strengthened, and the ceremonial "snake dance," in which, according to the old Hopi Indian legends, prayers offered to the Rain God, while worshiping the "little brother," as they call the rattlesnake, are sure to be answered.

The snake dance was the most spectacular on the program, a faithful reproduction of the Hopi rituals being given. Live snakes, including the deadly desert rattlesnake, were handled much the same as the Hopi do in their famous snake dances, without the removal of the fangs of poison facs.

The only departure of note of the Smoki from the Hopi interpretations was the substitution of the cooler desert moonlight for the burning desert sun.

The events attracted State-wide attention, with thousands attending. All hotel accommodations were sold out and several hundred persons "camped out" near the scene of the affair.

PARLIAMENT TO DISCUSS SOVIET

Strained Relations General Topic of Day

England Stirred by Killing of Envoy Voikoff

Russia Said to be Preparing New Polish Note

LONDON, June 12. (AP)—The strained relations between Great Britain and Russia owing to a sequence of events starting with the Anglo-Russian diplomatic break, followed by the assassination of the soviet envoy at Warsaw, M. Voikoff, and reaching its climax in a new reign of terror at Moscow, will be the subject of a parliamentary discussion soon after the House of Commons reassembles tomorrow.

British political circles are deeply stirred by the Moscow executions, and in the political clubs and week-end gatherings of all kinds where international affairs are discussed, the subject of Russia is again on everybody's lips.

[Copyright, 1927, by Chicago Tribune.]

BERLIN, June 11.—The official representatives of Russia in Berlin declare that Russia will not demand the extradition of Boris Kowode, murderer of Peter Voikoff, soviet minister to Warsaw. They declare that the soviet government is preparing a new note to be sent to Poland, that the note will be couched in strong terms, but that it will not demand the surrender of the murderer to Russia, as had been erroneously rumored.

The note will contain two main points. It demands that Poland clean up the counter revolutionary organizations in Poland, including the Ukranian groups. In the second point it presents a list of the active counter revolutionary leaders and demands their expulsion from Poland.

DRIVER WOUNDED BY STRAY BULLET

REDDING (Cal.) June 11. (AP)—While driving yesterday from French Gulch to Redding, Timothy Murray was struck in the temple by a stray bullet. The bullet inflicted a large, but not serious wound.

PAIR MARRY IN CITY WHERE THEY MET

SAN FRANCISCO, June 11. (Exclusive)—Walter Lamb Newton, Santa Monica civil engineer, first met Ethel Ransome-Hart, English actress, in this city, so the couple thought it only right that they return here today to marry. "When we return from our honeymoon we will live in Santa Monica," Newton said after the ceremony. The bride played opposite Guy Bates Post in several productions, and has produced several pantomimes.

MRS. SHADBURNE TO DEMAND AUTOPSY

WIDOW OF WEALTHY BAY CITY REALTY MAN NOT SATISFIED WITH SUICIDE THEORY

SAN MATEO, June 11. (AP)—Mrs. George D. Shadburne, Jr., widow of the wealthy San Francisco real estate operator who was believed to have committed suicide at his home here Thursday, announced today through her attorney, James B. Feehan, that she would not only consent to an autopsy being performed on her husband's body, but that she would demand it.

William Shadburne, Sacramento real estate operator and brother of the dead man, previously demanded through his attorney, James E. Caffney of Sacramento, that an autopsy be performed. It was the brother's contention that George Shadburne's death was due to foul play. San Mateo county officials declared, however, that they were satisfied with the suicide theory.

ASTOR RECOVERING FROM GAS EFFECTS

CONDITION OF CLERGYMAN IN ATTEMPT TO END LIFE REPORTED FAVORABLE

FRESNO, June 11. (AP)—Rev. Walter M. Haushalter, pastor-elect of the First Christian Church here, who was found in the locked, gas-filled study of the church yesterday morning, was recovering today from the effects of the fumes.

According to a hospital report, the clergyman spent a "good night" and his condition was favorable.

The clergyman's unconscious body was found yesterday morning in the study which he had apparently locked before making an asserted attempt at self-destruction. With his coat placed over his face and a small gas stove, a hood was formed which concentrated the gas above his nostrils. However, an open fireplace flue carried the larger portion of the gas out of the room.

ANARCHIST SENTENCED

Italian Who tried to Kill Mussolini Gets Thirty-Year Term

ROME, June 11. (AP)—Gino Lucetti, young Italian anarchist, who attempted to assassinate Premier Mussolini last September, today was sentenced to thirty years' imprisonment by the special military tribunal for the defense of the state, which tried him.

As the sentence was read, Lucetti shouted: "Long live Liberty!" But before he could continue two carabineers in the prisoners' cage with him jumped up and closed his mouth with their hands.

Leandro Soric and Stefano Vateroni, who were accused of complicity, were sentenced to twenty years and eighteen years nine months, respectively.

PARK TAKES OVER ROAD

YOSEMITE, June 11. (AP) — W. B. Lewis, superintendent of Yosemite National Park, announced today that effective immediately the National Park Service will maintain the nine-mile Hetch Hetchy road connecting Mather Station with the Hetch Hetchy reservoir and that it will be operated as a toll road.

Bandit Believed to be Angeleno Escapes Police

SAN FRANCISCO, June 11. (AP)—Breaking away from three policemen after he had been handcuffed, a bandit suspect believed to be J. Arrelano of Los Angeles escaped under a hail of bullets today, returning pistol fire as he ran.

The man was arrested after being identified by Gustave Selix of San Francisco as the bandit who held him up today.

Two police corporals and a patrolman searching for the man found Arrelano seated in his parked auto. The officers handcuffed him and while questioning him he suddenly pulled a pistol, covered the officers, leaped behind an approaching switch engine and disappeared, returning the police fire. A wallet taken from the suspect gave the name Arrelano.

ANGELENOS GIVE BAIL IN KIDNAPING CASE

BOND COMPANY REPRESENTATIVES CHARGED WITH ABDUCTION IN DALLAS, TEX.

DALLAS, June 11. (AP)—Milton T. Shafter and Fred C. Simmons, agents of a bonding company of Los Angeles, under indictment charging them with kidnaping Carroll C. Compton, asserted fugitive from Los Angeles, were allowed bond today in District Court. That for Shafter was fixed at $5000, and Simmons at $3500. Their attorneys said they would furnish bail before night.

Compton, the man the bonding company agents are charged with having kidnaped in an effort to return him to Los Angeles, said the two got him into an automobile on the pretext of going to the City Hall, that they handcuffed him, declared they were deputy United States marshals and drove to Fort Worth, where they boarded a train for California, but got only to Brownwood when stopped by Texas officers.

PINEDO FLIES FROM AZORES TO PORTUGAL

LISBON (Portugal) June 11. (AP)—Commander Francesco De Pinedo, Italian aviator, arrived here today from the Azores, completing another lap in his four-continent flight.

Auction

De Luxe Furnishings

Monday, June 13th, 10:30 A. M.

at the home of

The Late E. P. Bostyshell

1722 Milan Ave., So. Pasadena

DIRECTIONS HOW TO GET THERE

Drive out Huntington Drive to Oneonta Park, cross tracks at Spruce St., which is the first crossing on Fair Oaks Ave. at Oneonta Park. Continue on Spruce St. two blocks to Milan Ave., which runs parallel with Fair Oaks.

The furnishings to be offered at this sale are exceedingly nice and you will be rewarded by attending this sale. There are some very unusual pieces of bric-a-brac which were collected by the Bostyshells during their numerous trips to the Orient and Europe.

Synopsis

A. B. Chase upright piano, modern in every particular; large and small Oriental Persian rugs; beautiful living-room suite upholstered in mohair; love seat and chair to match; occasional chairs; high-back chairs; Coxwell chair upholstered in Frieze; paintings; mirrors; lamps; end tables and smoking stands; beautiful walnut davenport table; 10-piece walnut dining-room set including 8 chairs; enameled breakfast set; small office desk; large assortment of books; imported chinaware and glassware; beautiful and rare pieces of bric-a-brac; linens and bedding; 3-piece walnut bedroom suite including box springs and silk floss mattresses; mahogany bedroom suite including 4-poster bed; porch furniture; side-arm gas range; Herrick refrigerator; white enamel electric washing machine; garden tools; kitchen utensils; furniture for maids' and chauffeurs' quarters and many other articles of interest.

Luncheon will be served on the premises to my patrons and guests.

Don't Forget, Thursday Benefit Auction, 9:30, June 16th, 10 A. M. 951 S. Broadway. Send in your questions. Attend the Sale.

Lewis S. Hart Auctioneer

THE FRANK MELINE COMPANY REAL ESTATE AUCTIONS FOR COMING WEEK

EXCEPTIONAL LOCATIONS UNUSUAL FOR AUCTION

Will Be Found in Today's Real Estate Section, Pages 2 and 3

Sales Personally Conducted by

SOL BLANC, AUCTIONEER

Auction Dept.

THE FRANK MELINE CO

706 S. Hill TR. 6451

Auction

To Be Conducted by Members of Los Angeles Auction

The Times is the Official Auction Newspaper Advertising Medium for the Auction

Private Sale by Owner

MUST SACRIFICE

In 48 Hours, Entire Contents of Bungalow Appointed Windsor Square Home

605 So. Irving Blvd.

(Corner of 6th St., 6 Blks. West of Western)

Sale from 10 a.m. to 10 p.m. daily, by appointment.

L. G. SMITH, Owner Office on premises

AUCTION

(Trustee's Sale)

2 P.M., MONDAY, JUNE 13th

FINE BUSINESS LOT

353 N. Fair Oaks

PASADENA, CAL.

A splendid business location right in the heart of the down town business district of Pasadena, 50 feet of very desirable frontage on Fair Oaks Ave. Trustee forced to close estate and must sell at once regardless of sacrifice.

BUY AT YOUR OWN PRICE

SATISFACTORY TERMS

W. DWIGHT HAMMOND

Auctioneer HOly. 8715

Mortgage Foreclosure

AUCTION

DELICATESSEN and Grocery

MON., JUNE 13th, 11 A. M.

2764 WABASH AVE.

A High class, newly fitted up place—A going business.

CASH or TERMS

MICHAEL A. LEVIN, Auct.

Phone VA. 8796

Store Apartment House Site

"C" Zone About 60x145 ft.

AUCTION

Mon., June 13, 2 P.M.

Close to New Civic Center

on South side of Sunset Blvd.

(Between Allison and Marion)

4 Blocks West of Boundry.

Inspect this property without delay. Your own good judgment will tell you to BUY at the very easy terms to be announced on the premises above date.

TO REACH PROPERTY:

Follow Sunset Blvd to 1200 Block; this wonderful lot adjoins prop. at 1286 Sunset. Look for sign.

Re-Possession Sale

AUCTION!

Tuesday, June 14, 11 A. M.

Income Property

N. E. Cor. Matthews & Whittier Blvd.

(2303 Whittier Blvd.)

Two Stores; 7 Room Dwelling, 2 Garages

Lot about 35x115 to Alley

Substantial brick stucco construction. Situated on a thoroughfare which is a veritable "Bee-hive" for activity, and when Wilshire is extended (as planned) to Boyle Ave., present prices will belong to Bygone days. In the meantime this choice property will pay you a splendid income on the investment required. Terms.

DIRECTIONS: By Auto, 9th St. Viaduct to Boyle Ave., then 3 blocks East. Or, East 7th St. car line to property.

Flood Benefit

951 So. Broadway

Wed., June 15, 10 a.m.

All Day

Auspices L. A. Auctioneers' Assn.

Proceeds 100% to American Red Cross

Positively Must Be Sold

ON ACCOUNT OF

Foreclosure

"B" Zone Lot about 80x

AUCTION

TUESDAY, JUNE 14th—2 P.M.

2122-2124 Berkeley Avenue

Apartment House—Bungalow Court—Between Alvarado and Glendale Blvd. "Six Minutes to Pershing Square"

THINK—ACT!

Income Property

Four 4-Family Flats and 5-Room Bungalow

N. E. Cor. 22nd and Magnolia

Thurs., June 16—11 A. M.

LOT ABOUT 52x114 FT.

BEST CONSTRUCTION

INCOME $200 PER MONTH

This property is well located in a high class district, and will make a splendid investment.

DIRECTIONS: By Auto, Washington Blvd. to Figueroa, to 22nd; or, Adams St. car line to 22nd and Figueroa.

6-Room Residence and Partial FURNISHINGS Piece by Piece

6931 Van Nuys Blvd., Van Nuys, Cal.

AUCTION! Thursday, June 16, 2 P.M.

On the Premises. Lot about 50x150 ft.

Home modern in every respect—ideal location—close to poultry plant. About 150 chickens included in sale. Owner must sell quickly.

FURNITURE TO BE SOLD. Piece by Piece, Including DINING ROOM SUITE; a lovely White-Enamel Bedroom Suite; Spring and Mattress; One Day Bed; Writing Desk, and many other household fixtures and furnishings.

Look this place over TODAY; then come to the Auction prepared to buy at YOUR own price.

DIRECTIONS: Ventura Blvd. to Van Nuys Blvd. Sign on property. Or, San Fernando Valley Electric to Van Nuys.

Home and Income

1714 East Glen Oaks Blvd.

GLENDALE

(Bet. Chevy Chase and Hill Sts.)

Auction, Friday, June 17, 11 A.M.

Magnificent 10-room double; lovely 4-room bungalow and a single apartment over garage. Situated in the Verdugo Hills, convenient to Glendale Sanitarium.

High-class Rental District.

OPEN FOR INSPECTION DAILY

Directions: By Auto, Colorado St. (Glendale) to Glen Oaks Blvd.—North to Glen Oaks Blvd., property one square East. Electric to Brand and Broadway—then No. 2 Bus to Glen Oaks.

C. H. O'CONNOR & SON AUCTIONEERS

641 S. Western Ave. at Wilshire

SNAKE DARKENS TWELVE TOWNS

Reptile Short-Circuits 63,000-Volt Power Line Near Muldrow, Ark.

FORT SMITH (Ark.) June 11. (Exclusive)—Electrical research proved fatal to a black snake, four feet, six inches long, which climbed a substation of the Oklahoma Gas and Electric Company, near Muldrow, Okla. The reptile's body short-circuited the 63,000-volt power line between Muskogee and Fort Smith, and left twelve Oklahoma towns in darkness.

Boy Has Quick Memory of Auto Plate Numbers

O'NEILL (Neb.) June 11. (Exclusive)—Memorizing license numbers of automobiles is the hobby of 13-year-old John Harbottle, son of Fred Harbottle, a dairyman here. The boy can tell on request the number of any automobile in this town of about 1500 and can tell many of the surrounding districts, when the owner is named.

John is a Western Union messenger boy and knows almost everybody. He admits he doesn't remember the answers to his seventh-grade arithmetic problems half as accurately as the numbers on automobiles. Agriculture is his favorite study.

FRONTIER DEATH REVEALED

MESA (Ariz.) June 11. (Exclusive) Digging on the Gold Nugget claims, in development of a recent rich strike in the Superstition Mountains, V. S. Irwin has uncovered evidences of a frontier tragedy of many years ago. At slight depth, his shovel struck human bones, with an old rim-fire cartridge shell as the only evidence of the manner of death. The shell was of type unused for the past fifty years. The locality once was a rendezvous for the Mohave-Apache Indians, who made therefrom many raids on the Pimas and on the first white settlers of the Salt and Gila valleys.

JUNIOR CHAMBER INCREASES DUES

OMAHA, June 11. (AP)—After a parliamentary tangle which was featured by a filibuster, the board of directors of the United States Junior Chamber of Commerce today voted to increase the annual dues from 25 cents to $1. H. Grady Vien of East St. Louis was elected president.

PENSIONS

WASHINGTON, June 11. (Exclusive)—Southern California pensions:

Los Angeles—Edward I. Moore, $30; Homer H. Morehead, $25; Nancy S. Steele, $30; John A. Booth, $25; Joseph L. Powers, $30; Milton S. Keeler, $30; Norman H. C. Most, $14; Joe M. Skinner, $25; Robert C. Jeffery, $25.

Newhall—Timothy Hawkins, $30; Jennie Woodyard, $30; George M. West, $30; William H. Harriett, $50.

San Diego—Herman F. Gender, $30; Mabel D. Rolfes, $30; Justin O. Stettler, $25.

Eggs in Kansas Sell at Lowest Price in Years

PRATT (Kan.) June 11. (Exclusive) "Eggs 100 for $1," a groceryman advertises. While prolonged cool weather in this vicinity has not resulted in an overproduction of eggs, the price is lower than it has been at this time of the year for many years. Produce buyers offer farmers only a cent for an egg.

This is a rarity, considering the alleged high cost of living. A cafe here advertises ham and eggs at 35 cents, while another, vying for business, serves drinks gratis.

Walnut is the most unchanging and stable of cabinet woods.

Girl Would Fly With Aviator on Hongkong Trip

DALLAS (Tex.) June 11. (Exclusive)—Aviators competing in the air marathon from Dallas to Hongkong, China, for the $25,000 prize offered here need not be lonely during their long grind.

Miss Edwena Harris, connected with the local office of the National Air Transport Company, declared Tuesday she hopes to be permitted to go along as a mascot with one of the entrants. Miss Harris is a seasoned flyer.

NINETEEN LOST IN WRECK

COPENHAGEN, June 11. (Exclusive)—The Danish steamer Hugo was lost off Greenland today with nineteen lives.

Patrol Captain Appointed for Game District

SAN FRANCISCO, June 11. (Exclusive)—Capt. K. P. Allred has taken charge of a patrol district which includes San Luis Obispo, Monterey and San Benito counties, according to official reports coming from the office of the executive officer of the California Fish and Game Commission.

Allred, who was promoted from a deputy in the San Francisco district to a captain and sent to Humboldt county in September, 1926, reported in his new district on May 16, last. He will have five men under him and make his headquarters in San Luis Obispo.

organizations and the national organizations of prohibitionists.

Whether the rank and file of the women voters at the present time, however, can be universally counted against modification as it was the custom to count them for prohibition in the days before the adoption of the suffrage amendment, is a question of doubt as is indicated by the recent poll conducted by the Women's National Republican Club of New York.

Early in March the club's committee on national affairs sent out 9000 prohibition questionnaires to women all over the country. The questionnaire assumed "that the members of the club are opposed to the return of the saloon, believe in temperance and desire to find a constructive method to attain this end."

Responses by women in thirty-three States and the District of Columbia thus far received and analyzed, show a little over one-third of those answering favored any change and voted for all three of these proposed measures—modification to permit light wines and beer, government control of liquor sales and repeal of the Eighteenth Amendment in favor of State option.

According to officials of the club, who say the complete results will be published in September, returns are still coming in and "the proportion of those favoring the retention of the present law and those opposing, remains about the same."

WILSON VOTE EXAMPLE

The election of 1916 affords the only example in American political history of the attempted mobilization of the woman's vote in a Presidential election to achieve a national purpose. The effort was made by the National Woman's party, the militant branch of the suffrage movement, and the purpose was the adoption of the Federal suffrage amendment.

A wide difference of opinion exists as to the importance of the contribution made by the militants to the achievement of woman suffrage, but the fact remains that the suffrage amendment was put through Congress within five years after the politically minded militants conducted their first campaign in connection with the 1914 Congressional elections, and was ratified in the midst of the 1920 campaign after the militants had threatened again to employ tactics to which they resorted in 1916.

When the Congressional union, later the National Woman's party, broke away from the National American Woman Suffrage Association, and proposed to employ the woman's vote to compel action by Congress on the Federal suffrage amendment, there were nine full suffrage States.

In 1916, when the National Woman's party organized against the re-election of President Wilson because of his stand against suffrage, Wilson carried ten of the twelve Presidential suffrage States, and the appeal to women of the "He kept us out of war" slogan was widely credited with having turned balance in California, giving the electoral college votes of that State and a majority in the electoral college to President Wilson.

If the 1916 votes given in California to Wilson had been given to Hughes, the Republican candidate would have received the electoral vote of California and been elected to the Presidency. The Woman's party campaign, while it failed to bring about the defeat of the Democratic candidate, demonstrated the possibility of effectively employing the women's vote as balance of power, and has given national politicians of both parties much food for thought ever since.

Belgium Honors Rotary Official From America

BRUSSELS, June 11. (AP)—Walter B. Cline of Wichita Falls, Tex., newly elected first vice-president of Rotary International, was made a commander of the Order of Leopold today by King Albert. Henry H. Rogers of Belgium, retiring president, was made commander of the Order of the Crown.

Blushing even more deeply than on the morning in November, 1926, when he was married to Princess Astrid of Sweden, Crown Prince Leopold of Belgium delivered his first address in the English language today when he spoke to 4000 Rotarians assembled at a luncheon here, with Bourgomaster Max presiding.

"This is not a speech that I am going to make," Prince Leopold began, waving a warning hand at the cheering assembly and speaking with a drawling accent. "I merely want to express by sincere thanks for your very kind welcome and say how glad I am at having met the members of the Rotary International family. I deeply appreciate the honor and the favor of being honorary members of the Brussels Rotary Club."

Junior Chamber Honors Grubb of Los Angeles

OMAHA (Neb.) June 11. (AP) — H. Grady Vien of East St. Louis was elected president of the United States Junior Chamber of Commerce here today.

San Antonio, Tex., was chosen convention city for next year. William Henry Harrison of Indianapolis was elected executive vice-president. Other vice-presidents elected today are: Richard F. Wood, Omaha; E. A. Beats, San Antonio, Tex.; Everett Grubb, Los Angeles, and E. Spencer Greason, New York City.

The convention closed tonight with the annual inaugural ball.

MADE HOSPITAL CHIEF

SAN FRANCISCO, June 11. (Exclusive)—Dr. F. G. Lasche is to become the new commanding officer of the Palo Alto United States Veterans' Bureau Hospital, according to word received by State Adjutant James K. Fisk of the American Legion from the East. Dr. Lasche is at present medical officer in charge of the United States Veterans' Hospital at Perry



Larger Motor
More Power
Easier Riding
Finest Finish
More Economy

Heavier Frame
Perfect Transmission
Improved Coachwork
Heavier Axles
Easy Steering

and LOCOMOBILE throughout

The Best Eight Cylinder Buy in America

Twenty-nine years' manufacturing experience, plus the reputation of the manufacturers of "The Best Built Car in America," guided the engineering, production and inspection of this New Model 8-70. It is indeed a Locomobile and we are proud to place our name on it—yes, we feel it will even lend prestige to Locomobile.

The Twentieth Century Motor Car

A Complete Line of New Models Now on Display

LOCOMOBILE COMPANY of CALIFORNIA

1925 S. Figueroa St.

Sundays—
WM. W. ROSS, Santa Ana, Cal.
KENDALL AUTO CO., Pasadena, Cal.

W. H. GRANT MOTORS, Long Beach, Cal.
TATTERSALL MOTOR CO., Santa Barbara, Cal.

—Evenings
GREENE & FLEMING, San Diego, Cal.
THOS. A. FREEMAN, Beverly Hills, Cal.

RADIO ACTIVITIES

From Broadcasting Stations to Receiving Sets

CANARY TRIO TRILLS WIN UNIQUE PLACE AT KHJ

Kindness, Happiness, Joy Warble Way Into Hearts of Millions by Impromptu Concerts

BY DR. RALPH L. POWER

I doubt if there is a single feature of interest connected with the broadcast activities of The Times which has been copied or imitated any more universally than the three tiny studio canaries known as Kindness, Happiness and Joy.

They have literally trilled their way to the hearts of millions of folks out in radioland and see. There is not an item of entertainment over the microphone of KHJ which breathes more genuineness sof sincerity than the cheery obbligated and impromptu solo numbers of the little songsters.

More public interest and attention have accrued to the small studio mascots than any other single feature of the radio station and, while it perhaps seems trite to exclaim that imitation is the sincerest form of flattery, the success of the KHJ miniature birdland has been somewhat phenomenal.

In looking over the fan mail of the last few weeks a day or so ago we came upon a rather remarkable missive. The most remarkable thing to me was that it has taken five years for some one to concoct the query.

SIMPLICITY IS SHROUD

Perhaps its very simplicity caused it to be overlooked. The writer of the fan letter wanted to know why there is never any discord when an instrumental or vocal artist is accompanied by the silvery chords of the bird singers and he says further, "the combination presents an attractive and pleasing combination but I wonder what the explanation is from the standpoint of music. A saxophone tuned to one key and a violin on another would produce anything but music. How, then, do the canaries pitch their 'scales' to harmonize with such a variety of keys and voices."

The musicianship of Kindness, Happiness and Joy has always been such an appealing innovation that the point brought out from the fan communication furnishes a rather apt topic for today's discussion on the radio page. While some radio listeners take the canary solos more or less as a matter of course, by far the larger number of radio receptionists are bird enthusiasts in varying degrees. Yet, at the same time, few persons realize the many and varied angles that grow out of the accolation of the yellow-hued feathered friends with radio broadcast.

TWO SOUND FUNCTIONS

It is safe to say in general that song-producing consists of two more or less separate and distinct functions. Musical vibrations coming in their original form do not have sufficient strength and volume. In other words they do not set up waves in the air.

But the combination of the vibrations with a larger volume of air and selective control make more harmonious sounds. Illustrating these parts, called the generator and resonator, we have the vocal cords and mouth cavities of the voice, the piano's strings and sound board, the reed and body tube of a clarinet, and the organ's mouth and body tube.

The tone quality largely depends on the kind and degree of sympathy, or resonance which exist between the generator and the resonator.

Sliding over the matter of the vocal apparatus of the canary as a music medium the thought comes before us that there is a certain philosophy of whole-souled giving in the effort of artistic interpretation on the part of the songster that is every bit as important as the vocal equipment itself.

RICH TONAL EFFECTS

Complex tones, that is, rich tonal effects, are not a part of the bird's voice for its pitch is more than ordinarily high and is merely a fundamental tone. If I recall correctly, the fundamental is the first partial with thirty-two vibrations a second, sixty-four in the second, ninety-six for the third and so forth.

The octave of the fundamental is the second partial and the feathered mite's fundamental is so high the ordinary ear would hardly sense the second partial, so most bird authorities conclude that the bird's tone is essentially simple or practically so.

The KHJ canaries at times seem as though they would burst their tiny bodies in sheer exuberance of spirit and joyful happiness of song outpourings. Perhaps they are a trifle lacking in tone quality, as with others of their species, but what runs, split tones, trills, vivacity and jubilance can they not fashion!

The mite of feathers produces thousands of vibrations a second from his pitch and these cute sounds are much more intense than grave ones. Feathered friends are the master optimists of the universe and we have come to love their music. Often we think of their voices as beautifully harmonious when, as a matter of fact, the identical tones from an inanimate instrument would be frankly disagreeable.

HIGH ARTISTIC MERIT

The birdlike notes with beauty of timber nevertheless rank high in artistic merit in the interpretation of various moods, of joyous abandon, reckless hilarity, soulful thankfulness and prayerful gratitude in a meritorious and masterful fashion.

Melvin L. Severy, Los Angeles student of musical sounds, accounts in large measure for this seemingly unanswerable phase of canary song, when he says that dissonance results from the mixing of air pulsations, which are inharmonic, which do not bear musically mathematical relations to each other, and the ear and consciousness perceive it by a species of counting quite unconsciously. The notes of the canary are so extremely rapid in their pitch changes that they do not stay on one vibrational number a sufficient length of time to develop much in the way of beat tones producing dissonance.

Certain it is that the canary's pitch is so much higher than most of the music we hear that it strikes the ear as a thing apart. Our ear does not necessarily endeavor to join the two-tone sources in a smooth harmonic flood but apparently accepts them as quite distinct and apart.

If a musician should attempt to follow the bird in its various shiftings of pitch and then suddenly to flat or sharp the shifts as much as the bird does, the keen human ear would probably detect dissonance. On the other hand, where the pitch interval is large and the higher limit somewhat acute the canary bird is likely to progress without considerable pitch defect.

UNIQUE RADIO FEATURE

But irrespective of any technical discussion of the whys and wherefores of the canary pitch, radioland still maintains that the tiny warble of the songsters is a unique feature of the radio studio. And so it is. Our love of birds, and the splendid expressive tunes and marvelous diction of the tiny friends makes up for any flaw in technique.

Originally a native of the Canary Islands, this bird of the finch family was grayish above and yellowish below but domestication and artificial breeding have changed it to a more or less uniform yellow. The specie is found in various parts of Europe, particularly in the Tyrol mountains, where the breeding of the birds is carried on as a regular business.

When the Tyrolean zither players and yodelers made their first radio appearance at KHJ some three years ago they brought with them tiny cages of canary birds to accompany with their cheery obligatos. The feathered songsters were a part of their life in the homeland and accompanied the yodeling which is the easy flowing of varying vowel tones to fit the melody.

PROGRAM FOR SATURDAY

Saturday's program through radio KHJ opened with the trio music followed by the children's hour, after which the Salvation Army Temple Corps Band gave its half hour broadcast delivered through KHJ once a month.

Following the California historical chat by Ralph Braddock, the American Legion Post 180 of Azusa, sponsored a two-hour program in honor of their forthcoming rodeo which will be held for the second time on July 2, 3, and 4, next. Wild horses, wild steers, plenty of prize money Roman races, cow girls, calf riding and all the fine arts of Wild West rodeo days will be at hand for the event.

On the Legion program was Royal Lemon and his band "of seven saxophones that say something," as they were billed at the Advertising Club Frolic last Monday night, where they made a personal appearance.

Carl C. Wolfe, playing his own guitar accompaniment, gave some humorous songs, and Arthur Raymond Hill, tenor, helped with the Legion program to the extent of several solo groups and ending with "Buckwheat Cakes" which was the tune that originally brought him radio fame.

Concluding the program in honor of the Azusa rodeo, Sol Hoopii's novelty three entertained with Hawaiian numbers, and Mr. and Mrs. Jenjamin Sears, old time pianist and fiddler, assisted on the program.

FOREIGN PARK PAVILIONS

At the pavilions for convalescents which have been established in public parks in Amsterdam and other cities of The Netherlands by a private organization, the child patients are given general instruction and vocational training. Persons recovering from noncontagious diseases or suffering from incipient tuberculosis are admitted to these pavilions on payment of a small fee and remain there during the day under the care of physicians and nurses. The usual period of treatment is six weeks. The undertaking is maintained by contributions from the Red Cross and private individuals and by municipal subsidies.

ROOT PRUNE IN JUNE

Any shrubs which should be kept compact in shape or dwarf in size should be root pruned in June, says Nature Magazine. To do this, force a spear to its own depth into the soil in a circle round the plant to cut off the small roots which are reaching out beyond the spread of the branches.

TIE UP THE STALKS

"Lock the barn before the horse is stolen," says Nature Magazine. In other words, do not wait for a severe storm to remind you to tie up the dahlias, hollyhocks, delphiniums and other tall plants. Even a heavy wind plays havoc with the tall spires.

COMPARE GUESS WITH ANSWERS!

Here are Correct Replies to "You Tell Om" of Wednesday

Answers to the "now-you-tell-one" story in last Wednesday's Times follows:

(1.) April 5, 1927.
(2.) NAA, Arlington, Va.
(3.) 6:30 from KGFJ.
(4.) Atlantic Broadcasting Corporation.
(5.) "Uncle John" Daggett, KHJ.
(6.) KOMO, KFOA, KGW, KGO, KPO, KFI and KHQ.
(7.) Ray-O-Vac Twins.
(8.) WEBJ.
(9.) Madelyn Hardy.
(10.) Zoellner Quartet, KHJ.

Radioland Becomes Melodyland



CLARA FOSTER THATCHER, SOPRANO — EVELYN ADAMS, READER — ELLEN L. WILEY, CONTRALTO

Organ Chimes, Instrumental Trio and Songs at KHJ

WORLD PACT URGED FOR BROADCAST

Allocation of Frequency Channels Among Nations Planned at Conference

BY CARL H. BUTMAN

In its endeavors to revise and modernize the existing international agreements on radio communication, the International Radio Telegraph Conference, scheduled to meet October 4, next, may take up the question of allocating channels. Although this was recommended by the Washington Electrical Communication Conference in 1920, a division of available frequencies between countries has never been made. In Europe, where there are so many countries in close contact with each other, however, the allocation broadcast channels on a noninterfering basis is being tried out. It seems that, with the continued growth of broadcasting throughout the world and the increased use of high power, this will ultimately have to be attempted.

While the State Department has made no announcement of the personnel of the United States Radio delegation, it is believed that it will be headed by Secretary of Commerce Hoover and include representatives of the several interested governmental departments and the radio industry itself.

For the State Department, it is probable that Assistant Secretary W. R. Castle will serve with Capt. Craven, the new communication director of the Navy, and Maj.-Gen. Saltzman, chief signal officer of the Army. It seems safe to predict that three other members of the delegation will be W. D. Terrell, chief supervisor of radio for the United States, Congressman Wallace White of Maine and J. B. White of Philadelphia, who represented this country as observers at the International Telegraph Convention in Paris in 1925. Since commercial radio communication companies of the United States are privately owned and operated, it is believed that at least two members of the delegation will include officials of the American Telegraph and Telephone Company, the Radio Corporation of America, or some other operating companies.

Radio Reforms Voice Sound When Phoned

Radio listeners who telephoned to station WRNY a few nights ago, heard themselves on their own receiving sets as the sound of their voices was broadcast. This stunt was handled in the following manner:

When the listeners call the telephone number of WRNY, the calls are switched immediately to a special plug-in apparatus that places their voices directly "on the air." Each is allowed to ask one question, which is answered by the master of ceremonies at the studio, acting as a "radio oracle." The full conversation between the person telephoning and the "radio oracle" is broadcast. Then the connection is broken and the next waiting call switched in and put on the air.

Amateurs Urged to Help Locate Radio Troubles

The amateurs of the country could aid materially in "shooting radio trouble," Commissioner O. H. Caldwell suggests to the American Radio Relay League in a letter sent to its president. Commissioner Caldwell, who took an active interest in amateur radio work as early as 1908, wrote as follows:

"Your membership is doing fine work in its chosen technical undertakings. There is, however, one additional opportunity for service to the American public in which your members can be of the greatest usefulness right in their own home towns and communities. It is the giving of assistance in the finding of interference sources that mar broadcast reception locally. The average broadcast listener does not know how to go about locating sparking motors or switches, high-tension apparatus, faulty power equipment, code transmitters or other causes which may be ruining his radio reception. Yet this is easy, of course, for any radio amateur.

"If your local groups could convey through the newspapers their willingness to help their fellow-townsmen, publishing the telephone number of some member who, upon call, would act as chief trouble hunter, assigning other members to help, I believe much interference could be located and remedied.

"There is a real public service your body can perform and one of fascinating interest to your members. I earnestly recommend it to your attention."

SHOOTING TROUBLES ON RADIO

Expert Gives Advice on Systematic Process to Use in Elimination

BY CHARLES GOLENPAUL

Trouble-shooting the B-eliminator should be a systematic process of elimination—but with nothing eliminated until it has been checked up. In other words, take nothing for granted, because things taken for granted are often the very things causing the trouble.

The first step in trouble-shooting the B-eliminator is to make sure that the 110-volt current is turned on and that it is reaching the transformer primary of the device. The next step is to be sure that the fault lies with the B-eliminator, and not with the associated radio receiver.

With the trouble narrowed down to the B-eliminator, the logical procedure is to start with the resistance bank and then work backward through the filter, rectifier tube and finally the transformer.

A common trouble, when trouble does occur, is the absence of voltage at a given tap. This is generally traceable to an open-circuited or burnt-out resistor. Thus, if the 10,000-ohm fixed resistor of the usual B-eliminator becomes open, the detector voltage will immediately increase, so that in the tuned radio-frequency receiver the signal strength will be greatly diminished, while in the regenerative receiver there will be constant oscillation.

A defective resistor may be located by means of a high-resistance voltmeter connected with each tap in turn. The reading obtained at each tap should be approximately that called for by the designation on the tap. In the absence of a high-resistance voltmeter, a fifteen-watt, 220-volt incandescent lamp may be employed. It should glow a dull red on the full output and on the intermediate tap of the B-power unit. If it lights equally bright on the detector tap, it is an indication of an open or defective 10,000-ohm fixed resistor.

RADIO PLEA DENIED

Federal Commission Refuses Change in Frequencies

The Federal Radio Commission has denied the applications of stations WJAZ, Chicago; WDWL, Newark, and WGL and WGES, both of Chicago, for specific broadcast channels recently assigned other stations. Thus does the commission assert itself for the first time, withstanding the attempts of dissatisfied broadcast station owners to select their own frequencies, and asserting its authority to allocate frequencies nationally as it determines. The stations may, of course undertake appeals through Federal courts if they feel justified in going further.

SAN FRANCISCO BAY STATIONS

Station—	City	Power	Wave Length
KFBK	Sacramento	100	533.4
KFRC	San Francisco	50	454.3
KFUS	Oakland	50	256.3
KFWI	San Francisco	500	267.7
KFWM	Oakland	500	236.1
KGTT	San Francisco	50	208.8
KJBS	San Francisco	50	220.4
KLS	Oakland	250	345.8
KLX	Oakland	500	508.2
KPO	San Francisco	1000	422.3
KRE	Berkeley	100	256.3
KTAB	Oakland	500	280.2
KWG	Stockton	50	344.6
KYA	San Francisco	500	309.1
KZM	Oakland	100	245.8
WQDM	Stockton	10	217.3

MANY FROM HERE GO TO RADIO MEET

Local Representatives Join With Other Coast Groups to Make Special Train

When the Radio Manufacturers' Association meets in annual conclave in Chicago beginning tomorrow Los Angeles will be well represented.

Members of radio organizations from Los Angeles, who joined other Pacific Coast representatives at Ogden, Utah, making a complete special train, were: C. C. Lawton of the C. C. Lawton Company, C. W. Smith of C. W. Smith Company, W. D. Scott of the Scott Sales Company, Carl A. Stone of the Carl A. Stone Company, B. R. Hassler of B. R. Hassler Company, Waldo T. Tupper, managing director of the fifth annual National Radio Exposition; Dave Marshank of Marshank Sales Company, Lyman Gage, Precision Electric Manufacturing Company; Lombard J. Smith, Herbert H. Horn, J. Hirsch of Radio Manufacturers' Supply Company, T. C. Bowles of the Western Auto Supply Company; E. R. Patterson of Patterson Radio Manufacturing Company, F. W. Falck of Advance Electric Company, S. A. Winsor, representing Gearhart-Schlueter Company; J. D. Colford, representative of Kodel Radio Corporation.

S. W. Carter of the Eclipse Manufacturing Company, W. Burroughs of the Burroughs Radio Manufacturing Company, C. B. Smith of the Echophone Radio Manufacturing Company, L. E. Taufenbach and L. G. Roff of the Western Radio, Inc.; E. N. Burnham of Burnham Phonograph Corporation, H. Friedman of the Western Electric Novelty Company, Walter Fagan, president of Pacific Wholesale, Inc., and John Hutson, president of the Radio Power Corporation.

EXTRA PHONE WIRE SAVES RADIO PROGRAM

BROADCAST FROM REMOTE CONTROL FINDS SECOND LINE USEFUL

When a station broadcasts from a remote point there are two land lines connecting the studio with the point of broadcast.

One night, not long ago at WRNY when the line carrying the program suddenly broke down, it was merely the work of a few seconds for the operator to understand how serious the situation was. He immediately swung the program microphone onto the telephone line which heretofore was employed for the sole purpose of communication between the control operator and the studio. Of course they lost about two minutes of the program and the land telephone line, but the program was resumed and very few listeners realized how nearly they came to being deprived entirely of the feature in question.

'PINK TICKET' OPERATOR AT KHJ

Broadcast Engineer Knows His Stuff



Ernest G. Underwood

LAST Friday Ernest G. Underwood completed his second year at KHJ as technical supervisor and operator for the 500-watt station. He operates his amateur set 6ZS at his home in Inglewood and has a governmental commercial license, extra first-class.

Underwood is one of the two or three Pacific Coast broadcast station operators who hold a "pink ticket." Most "ops" hold the commercial first or second-class rating and but few hold licenses with the "extra" clause.

This land operator has sea experience to his credit with eight years in the navy including a stretch of two years at the Asiatic station during which time he had charge of radio on the flagship Huron for a half-year and for the same length of time in charge of the radio aboard the destroyer Smith Thompson.

For upward of a year he was on the Black Hawk in charge of radio and electrical repair work with the Asiatic destroyer squadron of eighteen craft and in 1917 he was one of the operators at the Inglewood navy station, (now dismantled,) when it was taken over by the Navy Department. At that time the station broke all transoceanic records on the Pacific with one tube reception and no amplification.

MILLIONS HEAR COL. LINDBERGH

Nation-Wide Radio System Employed



Waiting for First Word

THE COL. LINDBERGH ceremonies at Washington yesterday were broadcast over an extensive network system with sixty-two stations of the three national chains in use.

The panel of the National Broadcasting Company in San Francisco released the program to the seventy-station chain known as the orange network which is the Pacific Coast hook-up.

At the left stands Fred Hill, Telegrapher A. H. Saxton and William Bowen, waiting the first word over the telephone system of land wires. Charles McCarthy, in center, stands ready to turn on amplification for increase in volume while Guy Cassidy, right, prepares to plug in to the Pacific network of stations after which the speeches and music are ready to go on the air.

MUSIC FOR BROADCAST SUPPLIED

National Company Gives Programs on Short Notice for Radio Stations

BY J. T. W. MARTIN

"Music on order" is a slogan which might easily be adopted by the musical and literary research department of the National Broadcasting Company. This department of the concern which owns and operates WEAF of New York, manages WJZ, New York, and WRC, Washington, and furnishes radio programs to three separate networks of broadcast stations, has expanded its activities to the point where it is prepared to furnish, on extremely short notice, complete orchestrations and vocal arrangements of compositions suitable for any sort of a brodcast feature.

This service is only one phase of the department's work, however. Originally established to avoid legal difficulties in connection with literary and musical material used in broadcast, the department has come to include a very complete music library, groups of musicians skilled in composition and in vocal and instrumental arrangement, research workers continually in search of new material, copyright experts and clerks, fifteen persons in all. Incidentally, original scripts for broadcast programs and original music to accompany them are now being regularly prepared under the supervision of the department.

The question of copyrights in the music and literary fields is a highly involved one. Wide distribution of various rights connected with musical and literary compositions and in many cases the copyrighting of such rights make the whole problem of fees for the use of this material on the air extremely technical. In many cases, reservations have been made by composers, authors and their representatives regarding the frequency with which their material may be used in broadcast. Other compositions are limited to the arrangements which may be made from the originals. Sometimes, while original compositions are not copyright, certain arrangements and translations of them may be thus protected. The entire matter is a complicated one.

It is sufficient to relate that a very accurate check must be kept by persons well versed in the intricacies of copyrights on all material which is used in preparing broadcast programs and in addition complete data on exactly what works are used, with dates. This routine requires the constant attention of a corps of workers, since the data must be filed and cross-indexed to provide ready reference.

Perhaps a more interesting phase of the department's activities concerns itself with research work and the manner in which the music library is maintained. Skilled music readers are always at work seeking out new and forgotten compositions, ranging from grand operas to the simplest songs. Many different sources are used, including indices of all kinds, various reference works, files of old newspapers and magazines and countless others.

WORLD'S SCHOOL CHILDREN

The children of the Junior Red Cross in two countries—one in the Near East and one in the Orient—have given expression to their feelings of international friendliness through gifts to the children of other countries. Those of the children of Greece took the unique form of prettily decorated boxes of sweet Greek currants, sent to school children all over the United States in recognition of the Christmas boxes sent yearly by children of the Junior Red Cross of the United States to the children of Greece.

The children of Japan are now dressing dolls for children of the United States and nine other countries, carrying further the idea expressed by the thousands of doll "messengers of friendship" sent to Japanese children in February by children of the United States.

OUTPUT FILTER ON SALE

The Eria Output Filter, particularly adapted for electrically operated radio receivers, but useful also for all sets, now is being distributed from the Electrical Research Laboratories at Chicago.

K-H-J The Times

TODAY'S PROGRAM

10 a.m. KHJ studio sermon, Dr. L. E. McNair, pastor of Westlake Presbyterian Church.

10:30 a.m to 12 m. First Methodist Episcopal Church services.

7 to 8 p.m. First Methodist Episcopal Church services.

8 p.m. World-wide news.

8:15 to 10 p.m. Pastel Trio; Irene Bowering, piano; Frieda Bunyan, violin and Alta Runyon, 'cello; Evelyn Adams, reader; Frederick MacMurray, viola; Ellen L. Wiley, contralto and Clara Foster Thatcher, soprano; J. Stuart Walker, organ chimes.

STATIONS AND WAVE LENGTHS

(Alphabetical)

KELW	Burbank	833.4
KFCB	Santa Barbara	416.4
KFI	Los Angeles	468.5
KFON	Long Beach	333.4
KFQZ	Hollywood	441
KFSD	San Diego	245.9
KFSO	Los Angeles	278.1
KFVD	Venice	278
KFWB	Hollywood	252
KFWI	San Francisco	249.1
KFWM	Oakland	214.2
KFWO	Catalina Island	211.1
KFXB	Los Angeles	252.1
KGEF	Los Angeles	536
KGFJ	Los Angeles	215.7
KGO	Oakland	361.2
KHJ	Los Angeles	405.2
KLX	Oakland	508.2
KMIC	Inglewood	280.7
KMTR	Hollywood	270.2
KNRC	Santa Monica	252
KNX	Hollywood	336.6
KPO	San Francisco	428.2
KPPC	Pasadena	224.6
KPSN	Pasadena	315.6
KTAB	Oakland	252.8
KTBI	Los Angeles	268
KYA	San Francisco	283.2

OTHER CALIFORNIA STATIONS

10 to 11 a.m.

KPPC—Chimes at 10:30. KTBI—Services.
KFWM—Services. KPSN—Services 10:30.
KNX—Church services. KTAB—Bible chat.
KFSO—Church services. KNRC—Services.
KFO—Services. KFI—Services.
KGER—Services.

11 a.m. to 12 Noon

KGO—Church services. KTBI—Services.
KNX—Church services. KFSO—Services.
KTAB—Church services. KFI—Services.
KFWM—Services. KFOX—Services.
KYA—Services. KNRC—Services.
KGER—Services. KFEC—Services.
KMIC—Services. KPSN—Services.
KGER—Services. KFSD—Services.

12 Noon to 1 p.m.

KFWO—Music at 12:30.

1 to 2 p.m.

KFWO—Music to 1:30. KFWM—Music.
KFON—Music. KFWI—Music.

2 to 3 p.m.

KFON—Band. KNCR—Band at 2:30
KFSO—Services. KTBI—Services.
KNX—Music.

3 to 4 p.m.

KNX—Music. KFSD—Services.
KFSO—Services. KFO—Ball game.
KFSD—Services. KNRC—Band.
KFON—Band.

4 to 5 p.m.

KGO—Vespers. KNX—Program.
KELW—Vespers at 4:30. KFON—Vespers.
KFON—Vespers. KFXB—Music.
KFO—Ball game to 4:30.

5 to 6 p.m.

KGEF—Vespers. KFWO—Music.
KNRC—Orchestra. KMTR—Music at 5:30.
KELW—Vesper service. KFI—Vespers.
KFON—Concert orchestra. KFXB—Music.

6 to 7 p.m.

KNRC—Sermon. KFO—Orchestra.
KFVD—Music. KGO—Dinner concert at 6:30.
KFWI—Orchestra. KFWB—Program.
KFSO—Services. KFWO—Orchestra.
KTBI—Vespers. KFI—Music.
KELW—Studio program. KMTR—Talks; music.
KFON—Concert orchestra. KFXB—Program.

7 to 8 p.m.

KFWM—Services. KFO—Concert orchestra.
KNRC—Organ recital. KNX—Organ.
KGEF—Services. KGO—Services.
KYA—Sermon. KTBI—Services.
KELW—Music. KFVD—Music.
KFSO—Program. KFI—Organ.
KMTR—Orchestra. KFWO—Orchestra.
KFON—Studio hour. KFWI—Services.
KYAB—Services. KFPO—Services.
KFXB—Music at 7:45. KFXB—Studio program.

8 to 9 p.m.

KFWO—Music. KFCB—Orchestra.
KGEF—Services. KFON—Services.
KFWI—Services. KFWM—Services.
KNX—Program. KFSO—Music.
KFSG—Services. KGO—Services.
KYA—Sermon. KFSD—Program.
KFWB—Program at 8:30. KFWB—Services.
KELW—Program. KYAB—Church services.
KFVD—Orchestra. KTBI—Services.
KMTR—Concert hour. KFSO—Music.
KFGE—Studio concert. KFI—Program.
KFXB—Studio program.

9 to 10 p.m.

KNX—Program. KNRC—Music.
KFWB—Studio program. KFON—Frolic.
KFSG—Services. KFO—Dance orchestra.
KMTR—Concert hour. KGO—Chain program.
KELW—Music. KFI—Chain program.
KFVD—Orchestra. KFXB—Orchestra.
KGEF—Music. KFGE—Music.

10 to 11 p.m.

KFWB—Dance orchestra. KFI—Dance orchestra.
KFSG—Musical program. KFGE—Program.
KGEF—Services. KFO—Dance orchestra.
KFON—Frolic. KFVD—Dance orchestra.

11 to 12 Midnight

KFVD—Dance orchestra. KFO—Dance orchestra.
KFON—Frolic. KNX—Organ.

ARTIST STUDIES RADIO

Stanley Bentley Gaining Fame by Experiments

Many of those who hear the semi-weekly organ recitals of Stanley Bentley in Los Angeles do not know that the musician is also an expert on radio.

His articles in Scientific American have been widely quoted and most of his experimental work has been carried on in the laboratories of the California Institute of Technology in Pasadena.

Mr. Bentley's research activity is largely along the lines of high-frequency oscillating currents.



ERGH

loyed

s

HONOR WO... BY WOMA... OVER RA...

Bertha Brainard, ... in Station Work, ... as Manager at WJZ

BY HERBERT S. ...

Women in connection ... usually pictured as ... ment heads, advertising ... artists and in other ... the feminine viewpoint ... ment assist them in ... their duties. They are ... where a knowledge of ... vice is essential to ... ments of their assistants ... they often pioneer in ... dustry. For the most ... low men to develop ... point at which the ... dough is required to ... dustry. Revl polish and ... woman step in to ... particular job.

Bertha Brainard, ... is the exception which ... foregoing paragraph ... than a theory. ... Brainard one of the ... the radio broadcast ... the immense ... would be open to ... the radio entertainment ... outset.

At that time, WJZ ... station in the ... many people. ... thousands of ... this article there ... quality among the ... who will profit ... viewed the manager of ... and submitted to him ... conduct a weekly ... Broadway plays from ... dio for WJZ's listeners.

Old-timers among ... will remember his ... weekly theatrical ... "Broadcasting Broadway," ... and presenting them ... deal of work and the ... recompense for it other ... ough knowledge of ... methods then in use. ... such efficiency in her ... and she became so popular ... radio audience and with ... tion's staff, that the ... WJZ soon asked her to ... tion in another capacity.

WJZ needed a ... York City. The studio ... in Newark, while the ... of the entertainment ... drawn from Manhattan. ... essary that some ... with a knowledge of ... and musical fields not ... of various artists ... of entertainers to be ... air.

In the fall of 1926 ... was made manager of the ... day she is one of the ... women in the radio field ... woman managing a ... size, the power and the ... of WJZ.

"Radio broadcasting is ... interesting game in the ... Brainard declares. "The ... the same thing twice. ... is visiting celebrities, ... operatic diva. There is no ... but instead a stream of ... experiences and ... Of course, life in a ... not always flow smoothly. ... our troubles, but we try to ... with common sense, talk ... iron themselves out, and ... opportunities we have for ... ers is a continual source ... ness."

NATION NOW HAS ... BROADCAST STA...

THREE PERMITS ISSUED ... WEEK BY FEDERAL ... COMMISSION

There are now 866 ... cast stations on the air, ... to the Federal Radio ... which issued three more ... permits during the last ... three latest additions to the ... WRK, Hamilton, O., ... broadcast on 1460 kilocycles ... of its temporary assignment ... kilocycles. This station is ... 100 watts. KFVH of Fairbanks ... is to operate on 1210 kilocycles ... stead of 1320 kilocycles, with ... watts. Station KFED of ... Idaho, to transmit on 1470 ... instead of 1480 kilocycles, ... watts.

Station WMAL of Washington ... been moved from 1450 kilocycles ... 900 kilocycles, and will operate ... this channel with 500 watts ... after June 15. Its power is ... watts.

Station WWBZ, operated by the ... Elgin Watch Company at Elgin, Ill., ... has been granted a change ... to transmit ... kilocycles, or 31.5 ... watts power. This is not a new ... station, not being ... cast frequency, but serving ... times with the current ...

A count of the ... might confuse some fans, ... are operating with ten ... There are, however, ... transmitters. There ... double calls are: WIL, ... Mich.; WDWF and WHL, ... R. I., and WQAO and WHL, ... ville, N. J.

REJUVENATING TUBES

In the event that your ... seem played out on the ... use and even abuse, ... minus B bend and turn on ... ments, with the rheostat ... most full on. This should ... or rejuvenate the tubes if ... the usual shortened ... most.

DON WALLACE GOES TO ...

Don E. Wallace, ... Hoover Radio Cup in ... quent technical ... Times Sunday radio ... week to attend the ... show and will later ... ton, New York and ... ing via Denver and ...

PATRIOTISM OBSTACLE TO PEACE, SAYS WELLS

... Authority Must be Vested ... Power to Make and Enforce ... sions in World Affairs

BY H. G. WELLS

[Copyright by New York Times Company. Translation Rights Reserved]

London, June 11. (Exclusive)—Let us assume that a ... of people in the world want peace—permanent ... We have to assume this because there is no way ... it, and it is open to very considerable doubt. But ... habit to assert as much.

... is as good as a richly sentimental film that moves them to tears. While it converts great multitudes of men into a muddy mixture of rags of filth and uniform, it greatly enhances the economic importance of women and their value as nurses, war wives and the inspirers of heroic sacrifice.

The main disapproval of war is on outward and visible gentleness that is entirely compatible with a very considerable readiness to face it bravely and by discourage effective efforts to ferment it. This widespread objection to war, of which we hear so much, does not go very deep into people's hearts, certainly does not stir them as religious hatred or unfamiliar customs can stir them, and it is a complete delusion to regard it as in itself an operative cause preventinb war.

One real test of pacifist sincerity is to be found in the pose toward national independence. To any one who will sit down for five minutes and face the facts squarely it must be evident that the organization of world peace, so that wars will be impossible and disarmament secure, involves some sort of federal authority in the world's affairs. At some point there must be the certainty of a decision upon all disputes of races and peoples and nations that would otherwise necessitate war. And this authority must clearly have the power to enforce decisions.

MUST SUBORDINATE FLAG

Whatever navies and armies survive, other than police forces for local and definite ends, must be under the control of this central authority. It may be a committee of national representatives of what you will, but central authority there must be. Pax Mundi, like the Pax Romana or the Pax Britannica, must be the only sovereign power within its realm.

If you are not prepared to see your own country and your own flag so far subordinated to collective control, whatever protestations of peaceful intentions you make are either made unintelligently or else in bad faith. Your country cannot be both independent and restricted. Either you are for cosmopolitis or you are for war.

It is interesting to note how many excellent people boggle at this obvious alternative. They declare they are for peace, first, last and all the time; they belong to this or that association for universal arbitration or for propaganda on behalf of the League of Nations; they advocate disarmament; and all the while they seek the plain logical consequence of these pretensions, which are, in one word, disloyalty to their own government.

The idea of loyalty is unquestioning obedience, complete devotion: "My country, right or wrong." We abandon easy and natural poses and stiffen up to a mechanical salute at the first note of the national anthem. By that we indicate that before all other things and even to the sacrifice of our lives, we are prepared to serve, support and sustain the free and separate existence, asserted collective prosperity, natural destiny, necessary expansion, honor and glory of our own sovereign government, its empire and its subjects, against right, reason, justice, the knavish tricks of foreigners (and practically that is all foreigners are supposed to do,) the stars in their courses or the welfare of mankind.

NATIONALITY FIRST

We put our nationality first in our hearts and souls and lives. We regard our country as something primary and eternal. We must never think of it subordinated nor imagine that its separation means an end. It is to go on for all time just as it is, only more so. The rest of the world may go to the devil. If patriotism is not all that, then what is patriotism?

Now I maintain that in this matter you cannot run with the hare and hunt with the hounds. You cannot be an advocate of organized world peace and a full and complete patriot also. A great number of worthy people are trying to achieve this impossibility. If we subtract them from the total of those who "are working for world peace," I doubt if any large number of people remain.

The patriotic attitude seems to be a much more natural and satisfactory one than the cosmopolitan. It is much easier to adhere to a government that exists than to get at cross-purposes with all the honor and procedure of your own country in order to work for one that does not and never may exist.

Patriotism is rich with association; it is romantic and poetic. It is always nice and strengthening to despise something, and patriotism gives you the whole outer world for that sustaining use. Its chief drawback is that it takes you along roads that end sooner or later in war, and that in spite of the professional soldiers, war becomes more frightful, disgusting, destructive and futile every year. And another drawback is that it restricts your movements to your own dear country, and that on the rest of this small plant you must travel about as a latent enemy and a potential spy.

ECONOMIC CONTROL

Nor do the logical consequences of a desire for world peace end with the sacrifice of complete national freedom in the matter of disarmament and in diplomatic action. These concern merely the material and forms of war. The underlying cause of most recent wars seems to be the treatment of each sovereign community or separate economic system in hostile competition with all the rest, and the consequent struggle to secure priority in markets and exclusive or privileged access to supplies of raw material.

Arrangements for disarmament and arbitration may delay conflicts and render warfare clumsier and more sluggish, exhausting and painful; but they will do little or nothing to prevent the ultimate resort to war, so long as we are living under the assumption that there is a struggle for existence, an unavoidable competition for vital material between foreign states.

Unless people are prepared to accept the idea that the economic life of the world can be regarded and controlled as one system to the general advantage of the race, their aspiration for a universal peace will remain the most unreal of all possible aspirations. Separate economic systems must compete, must battle, must forestall and must drive, for all their virtuous protestations, toward a tussle. No doubt the organization of the world's affairs and the world's ideas to that form of an economic unity is a gigantic task. But it is not a bit of good preparing palm branches and hosannas for the final pacification of mankind unless we believe and intend that that gigantic task will and shall be done.

When a central body determines the distribution of raw material and staple commodities throughout the world; when these movements are lubricated by transactions in a common currency—then, and only then, is a stable world peace a reasonable proposition.

POPULATION QUESTION

And it is not only trade and business that have to be brought to the scale of world affairs, but the movements of population demand a similar unified control. We have to remember that the idea of world peace runs counter to the general processes of nature. Nature's way with the species seems always to have been multiplication up to the limits of subsistence and a consequent struggle to survive. This has not always produced happy or dignified results; the hyena, the warthog, thousands of species of parasites that seem very cruel, hideous and vile to us have been brought to their present state of survival efficiency by this struggle. War, both internecine and external, is nature's way.

But we are told by the moving spirits of what is called the birth-control movement that mankind need be driven no longer by population pressure. If they are right in saying that, then world peace is possible. If they are wrong, it is not. If they are wrong, then the Italians and Japanese are justified in breeding like rabbits, clamoring to grab land from more restrained populations and threatening war. If they are wrong, there is an excuse for the Italian threats against the French and for the Japanese claims to a foothold in Australia and California. But if their increase is a preventive increase due to the sinful ignorance fostered by a repressive government, then these "expansion-seeking people" cease to appear as heroic aggressors and become instead merely philoprogenitive nuisances in the commonwealth of mankind.

Apparently birth rates fall as knowledge increases; the lower the standard of life, the greater the breeding. It is clear that unless there is common protection of knowledge and information throughout the world, this biological suffocation of peace possibilities must continue. Civilization will remain restricted by the militant protective necessities imposed upon it by such slum-breeding regions as Fascist Italy, Japan and Bengal. The space-consuming communities must arm against them. So here again we see the clear incompatibility between any hope of world peace and the sovereign freedom of individual States.

GIGANTIC EFFORT

I suppose that this article is what amiable supporters of the dear League of Nations at Geneva will call a "pessimistic" article. It is not in the least pessimistic, but it does attempt to indicate something of the scale and quality of the task, if peace is indeed to be established forever in the world. The Anglo-Saxon community in particular suffers from a delusion that afternoon chatter (with tea,) a small regular subscription to societies with noble intentions, the circulation of nicely printed reports and a polite and deferential attitude toward all that is respected and influential in life may be considered not merely as progressive activities, but as all that is required in the way of progressive activities.

This job calls for something much tougher and more fundamental. I do not see how we can avoid the conclusion that the search for world peace, since it is a project to subordinate our sovereign government to something larger, comes near to or passes the legal definition of treason. Moreover, the necessary conditions for world peace bring us into sharp conflict not simply with the ordinary patriot, but with much that is regarded by large sections of people as current morality. And as a further obstacle such views must necessarily antagonize big interests entrenched behind tariff walls and currency advantages.

A real world-peace movement must be a revolutionary movement in politics, finance, industrialism and the daily life alike. It is not a proposed change in certain formal aspects of life; it is a proposal to change the whole of life. People are allowed to go about talking of world peace now, not because their views are regarded as acceptable, but because they are supposed to be incoherent and ineffective.

DRESS EATS UP CENTURIES

American Women Use More Than Twelve Billion Hours Per Year on Clothes

NEW YORK, June 11. (Exclusive)—American women are spending more than 12,000,000,000 hours a year on their clothes.

Divided into 365-day periods, the time they devote to planning their wardrobes, shopping, remodeling last year's best dress, sewing on snappers, and washing out silk underwear exceeds the number of years that have elapsed since Eve started them to thinking about their appearance.

"Every one of America's 42,568,742 housewives, business women, and home girls spend at least thirty minutes a day repairing their old clothes or planning new ones," said H. Bellas Hess, president of the recently merged $65,000,000 National Bellas Hess Company, who based his figures on scientific estimates of the company's research bureau. "They average a couple of hours more a week shopping. This totals 12,179,808,912 hours a year.

"A housewife puts in as much time on her wardobe in twelve months as a business woman, working an eight-hour day six days a week, puts on her job in six weeks. She averages five and one-half hours a week or 35.75 working days a year.

"If this woman power were employed in building cities rather than costumes, figuring that woman can work at the same rate of speed that masculine iron workers, hod carriers, brick layers, plasterers, and all the rest are working now, they could complete forty-seven skyscrapers like the Grand Central Station, New York, or the Stevens Hotel, Chicago, every twenty-four hours.

"Women today, though they are better dressed than the women of yesterday, are actually spending less time on their appearance than in former times. Shopping by telephone and mail from newspaper advertisements and catalogues is supplanting the tedious methods of grandmother's day, particularly among women outside large cities."

VETERAN SAVES 170 FROM DEATH

Louisiana Man Risks Life as Many Times

Does Heroic Rescue Work in Two Days

Denies Being Entitled to Any Distinction

ALEXANDRIA (La.) June 11. (Exclusive)—Out of the Bayou Des Glaises country have come many stories of heroic rescue of thousands in the path of the recent floods, of the chances that the life savers took in the maddening, rushing swirl of water, but from all of them is taken what is believed to be the greatest individual heroism of all. It is the work of W. T. Clark, war veteran of Alexandria, who is credited with having saved the lives of more than 170 people.

Giving his entire time to the saving of lives, Clark is credited with having risked his life about as many times as he made the numerous rescues and he is still here to tell of his experiences. He is a modest chap and stoutly denies that he is entitled to any special distinction for the work he did.

"I am sorry that this has been broadcast in the newspapers," declared Clark. "I am in no sense a hero. Many other men took even greater chances than I did and some of them made the supreme sacrifice by really losing their lives in trying to save others.

"To these unselfish fellows goes the greater amount of the credit. I only did what I felt was my duty. I could not stand idly by and see people drown. I felt I owed it to myself to at least try and save as many as possible."

Clark made most of the rescues in two days, when the waters were the highest and the current was most dangerous and the swiftest. He said that never before had he seen so much distress crowded into a few hours. Several scenes almost made him lose his nerve, but his sense of duty and the danger of people drowning made him forget the horrid surroundings and renew the rescue work with greater vigor.

A mother gave birth to a child in the small boat that he had commandeered to rescue her from a particularly dangerous position.

He saw a man and his two children drown before his eyes when the floating house they were on toppled over into the swirling mass.

Clark was directed to the house by an airplane pilot and started out to make the rescue. He succeeded in saving the mother and wife, but before he could return to get the father and children they were the victims of the flood. It unnerved Clark for a while, but he soon regained his composure.

"I hope that for the remainder of my life I shall never be called upon again to pass through such experience," concluded Clark. "It was simply awful. No one can have the least conception of the tragedy of the situation unless he passed through it. I saw people being swept down the swift current, clinging to anything they could get their hands on and making mute appeals for help. But we could not get to all of them. They passed on with agonizing looks—down the turbulent waters and out of sight. As they disappeared beyond crests and around bends, their fate could only be conjectured, but many of them we are sure were drowned. It was simply hell."

RAPS OLD SLEEP THEORY

Hour Before Midnight no Better for Beauty or Health Than Same Time Afterward

PITTSBURG (Mass.) June 11. (Exclusive)—There is very little, if anything, in the ages-old adage, "An hour's sleep before midnight is worth two afterward," according to Dr. H. M. Johnson of this city.

Dr. Johnson is head of the scientific investigation being conducted on the Simmons Foundation for the Study of Sleep at the Mellon Institute in Pitsburgh. According to him, we are not equally likely to stir in our sleep at different times of the night; and the time which has elapsed since retiring, rather than the time as indicated by the clock, whether before midnight or after, is of chief importance in our sleeping habits.

"Most of our twenty subjects reach their period of greatest quiet in sleep within an hour and a half after retiring," says Dr. Johnson. "There are some exceptions, but they are few. Of course, as anyone can see, light, noise and other outside stimuli incidental to the hours of daylight may easily make the daytime less favorable to sleep than the hours of darkness. But, outside of these considerations, it is chiefly the state of one's body which seems to decide when the best rest may be obtained.

"A very striking feature of our records is a tendency for a regular wave-like alternation of phases of activity and rest during the night. Each person has his or her own wave length, which tends to remain constant despite outside influences, among which the time of retiring would be one. This is probably fundamental and we know of no other physiological rhythm which resembles it.

"That proverb about an hour's sleep before midnight being worth two after midnight is to be found in a list of medical proverbs over a hundred years old. But in the same list is another, reading, 'Wash the hands often, the face seldom, the head never,' and we suspect the two proverbs have about the same value. At any rate, our investigations and results do not sustain the before-midnight theory."

ADMIRAL OSTERHAUS DIES ON VISIT TO SON

HAD LONG CAREER IN NAVY, HAVING ONCE BEEN COMMANDER OF ATLANTIC FLEET

WASHINGTON, June 11. (AP)—Word was received here today of the death today of Rear-Admiral Hugo Osterhaus, retired, at Castle Point, N. Y. He was visiting his son, Maj. Karl Osterhaus, when stricken.

Admiral Osterhaus had a long career in the Navy, having held many important posts, among them that of commander-in-chief of the Atlantic fleet in 1911.

He was appointed to the Naval Academy from Missouri, being graduated in 1870. He was retired in June, 1913.

BINDER AND REAPER SING OF HARVEST

Kansas, King Wheat State, Has Smallest Yield Since World War Days

KANSAS CITY, June 11. (AP)—Humming binders and reapers and clattering combines are singing the songs of the harvest in the great Southwest.

From the broad wheat fields of Texas up through Oklahoma and into the wide expanse of Kansas, the golden grain is falling. Over all the land is the stir of harvest, and in the fields an army reaps that the country's bread basket may be full.

Kansas, premier wheat State of them all, must be content with a short crop, an estimated production of little more than 100,000,000 bushels standing ready for the sickle. Adverse weather and pests cut the crop to the smallest since World War days.

In all of Kansas, Oklahoma and Texas, the yield has been estimated at about 162,000,000 bushels, but little more than Kansas fields yielded alone last year.

Are You Worried?

Over family or business troubles. Nick Harris, Detectives, Suite 373, Chamber of Commerce Bldg.—[Advertisement.]

COALITION FOR IRELAND LIKELY

Government Fails to Elect Majority

Obtains Nine Seats to Eight for De Valera

Other Parties Name Eleven; Hughes Loses

DUBLIN, June 11. (AP)—The standing of the parties on the basis of definite returns from the Dail Eireann elections up to 4 p.m. was:

Government party, 9; De Valera candidates, 8; Labor, 4; Independents, 4; National League, 3.

The first Free State cabinet minister to lose his seat in the Dail Eireann since the Free State was established, was Peter Hughes, Minister of War in the Cosgrave cabinet, who was defeated in Lough in Thursday's general election.

Returns show that William T. Cosgrave, president of the Free State cabinet, has a long lead in his constituency and is assured of success. The same is true of Kevin O'Higgins, Minister of Justice, in South Dublin. Edward Duggan, one of the signatories of the treaty with England creating the Free State, whose seat was thought shaky, headed the poll in Meath.

Final figures in Monaghan, a three-member division, confirm the election of Ernest Blythe, Finance Minister. The poll was headed by Dr. McCarville, candidate of the Fianna Fail, the De Valera party, while a Protestant Independent replaced Patrick Duvvy, government candidate, for the third seat.

William T. Cosgrave, president of the Free State executive council, declined this afternoon to express an opinion regarding the possibility of a coalition government except to say that any mention of such an outcome of the Dail election was premature.

The question arose through the assertion of the Dublin correspondent of the British Press Association that the election returns indicated that the government party could not obtain a clear-cut majority in the new Dail and that a coalition cabinet appeared inevitable.

BAIL DENIED BY COURT IN MRS. SWEETIN CASE

BENTON (Ill.) June 11. (AP)—Circuit Judge C. H. Miller today denied bail to Mrs. Elsie Sweetin, now in jail at Fairfield, awaiting a new trial for the poison murder of her husband, Wilfred Sweetin. Lawrence High, former clergyman, jointly convicted with her, is serving a life sentence in Chester prison.

The Piano with an Unlimited Warranty backed by Factory Responsibility

Iwantokno is a spirit within you. A natural tendency for you to investigate and compare. It should prompt you to find out why you can expect THE VERY BEST of

Schumann Pianos

"Built Like a Violin"



The Art Period Upright

Call and see the exquisite new line of Schumann Period Models. Something you've been wanting for that new home

E. H. UHL Pres.
Southern California MUSIC COMPANY
806 and 808 So. Broadway
Chickering

NEW LOWER PRICES
MAKE OLDSMOBILE
THE UNQUESTIONED LEADER OF SIX-CYLINDER VALUE

TWO-DOOR SEDAN $875
FOUR-DOOR SEDAN $975
COUPE $875
LANDAU DE LUXE $1075

Similar Reductions Other Body Types
Prices f. o. b. Lansing

BEFORE YOU BUY ANY CAR CHECK WHAT YOU GET FOR WHAT YOU PAY WITH OLDSMOBILE'S UNPARALLELED VALUE

- √ Bumpers Front and Rear
- √ Rear Vision Mirror
- √ 40 h. p. L-Head Six-Cylinder Engine
- √ Crankcase Ventilation
- √ Dual Air Cleaning
- √ Oil Filter (only 3 to 4 oil changes a year)
- √ Four-Wheel Brakes
- √ Harmonic Balancer
- √ Two-Way Cooling
- √ Three-Way Pressure Lubrication
- √ Honed Cylinders
- √ High-Velocity, Hot-Section Manifold
- √ Silent Timing Chain
- √ Full Automatic Spark Control
- √ Thermostatic Charging Control
- √ 30 x 5.25 Balloon Tires
- √ Balloon-Geared Steering
- √ Double-Offset, Low-Gravity Frame
- √ 111-Inch Wheelbase
- √ Easy Shift Transmission
- √ Twin-Beam Headlights, Controlled From Steering Wheel
- √ Chromium Permanent-Lustre Plating
- √ Duco Finish

Beauty of line and complete appointments in Fisher Bodies including genuine mohair upholstery and V. V. windshield, color options, cowl lamps, and dome lights, sun visor and automatic windshield cleaner on closed types . . and many other features of demonstrated worth.

METROPOLITAN DEALERS
HENRY S. PERREN, 3225 W. Washington, EMpire 1471
L. A. JACKSON, Inc., 1929 South Figueroa St., WEstmore 1394

SOUTHERN CALIFORNIA DEALERS
Alhambra—Frank Hofman. Anaheim—Frahse Oldsmobile Co. Bakersfield—H. C. Landstrom. Beverly Hills—Moulton Motor Co. Colonial Park—Crouse & Reynolds. Culver City—Hub Motor Co. Death Valley Junction—W. G. Jones. Escondido—Jess C. Markle. Fullerton—Art Long. Glendale—Claude H. Hunter. Holly wod—Hollywood Oldsmobile Co. Huntington Park—Louis R. Lemley. Inglewood—Nation & Kirk. Long Beach—C. Curtis Smith. Monrovia—Foltz Motor Co. Ontario—Clark Brothers. Pasadena—Foltz Motor Co. Pomona—Clark Brothers. Redlands—J. R. Crane. Riverside—F. E. Morley. Redondo—Wm. Kirkby. Santa Ana—Mahon Motor Co. San Bernardino—Western Motor Truck Sales Co. San Diego—Louis C. Mentz. San Pedro—C. Curtis Smith. Santa Monica—MacMorris Motor Co. Sherman—Moulton Motor Co. Taft—Gail Kirtcher. Templeton—E. R. Davis. Whittier—R. H. Stahlhuber.

OLDSMOBILE SIX
PRODUCT OF GENERAL MOTORS

WHAT'S DOING Today

Los Angeles County Council, American Legion, annual pilgrimage and Mardi Gras, Catalina Island, all day.

Los Angeles County Knights of Pythias Memorial Day observance, Forest Lawn Memorial Day observance.

Organ recital, Elks' Temple, West Eighth street and Parkview avenue, 4:30 p.m. Sibley G. Pease, organist.

Los Angeles' open Forum, Music-Art Hall, 233 South Broadway, 7:45 p.m. Dr. Charles James Hill will speak on "What's Wrong With the World?"

Band concert, Lincoln Park, 1:30 p.m. Robert's Golden State Band.

Orchestra concert, Westlake Park, 3 p.m.

Southwest Museum exhibit, Marmion Way and Avenue 46, afternoon.

Los Angeles Museum exhibit, Exposition Park, 2 to 5 p.m.

Free permanent California exhibit, Inside motion pictures, State Exposition Building, Exposition Park, 2 to 5 p.m.

Mission Play, New Mission Play Theater, San Gabriel, afternoon.

Baseball, Wrigley Field, 1:30 p.m. Portland vs. Los Angeles.

State Societies

Mercer county (Illinois) picnic reunion, Bixby Park, Long Beach, afternoon.

Rogers (Ark.) picnic reunion, Sycamore Grove Park, afternoon.

Wallace (Idaho) picnic reunion, Brookside Park, Pasadena, afternoon.

Cass county (Nebraska) picnic reunion, Bixby Park, Long Beach, afternoon.

Boulder county (Colorado) picnic reunion, Bixby Park, Long Beach, afternoon.

Ringgold county (Iowa) picnic reunion, Pomona City Park, Pomona, afternoon.

Motion Pictures

Broadway Palace, Broadway, between Sixth and Seventh—"The Fire Brigade."

California, Eighth and Main—"Is Your Daughter Safe?"

Carthay Circle Theater, Wilshire Carthay Center—"Seventh Heaven."

Criterion, Grand and Seventh—"The Love of Sunya."

Figueroa, Figueroa and Santa Barbara—"His First Flame."

Forum, Pico and Norton—"Vanity."

Grauman's Chinese, Hollywood and Orange—"The King of Kings."

Grauman's Egyptian, 6708 Hollywood Boulevard—Dark.

Lowe's State, Seventh and Broadway—"Naughty But Nice."

Metropolitan, Sixth and Hill—"Ritzy."

Million Dollar, Third and Broadway—"The Rough Riders."

Orange Grove, 780 South Grand—"Ruins of Berlin."

Rialto, 812 South Broadway—"Casey at the Bat."

Tally's, 833 South Broadway—"The Better 'Ole."

West Coast Alhambra, Hill near Eighth—"Resurrection."

West Coast Uptown, Tenth and Western—"Broadway Nights."

Stage

Belasco, Eleventh and Hill—"The Ghost Necker."

Belmont, Vermont near First—"Wife Mad Honeymoon."

Biltmore, Fifth and Grand—Al Jolson.

Egan Theater, Pico and Figueroa—"Sun-Up."

El Capitan, Hollywood and Highland—Dark.

Hollywood Playhouse, 1723 North Vine—"The Little Spitfire."

Majestic, Broadway at Ninth—"The Lucky Son of a Bishop."

Mason, Broadway between First and Second—"Trelawny of the Wells."

Morosco, 744 South Broadway—"The Creaking Chair."

Music Box, Hollywood and Gower—"Spring Afm."

Philharmonic Auditorium, Fifth and Olive—"The Pearl of Kashmir."

Playhouse, 940 South Figueroa—Dark.

Wilkes's Vine-street, Vine between Hollywood and Sunset—"White Cargo."

Vaudeville

Burbank, Sixth and Main—"Stolen Pleasures."

Hillstreet, Eighth and Hill—Vera Gordon.

Orpheum, Broadway between Eighth and Ninth—Joe Frisco.

Pantages, Seventh and Hill—"The Cradle Snatchers."

CITY HEADS MAY TRADE GAIN LIST

Los Angeles Given Lead in Nation by Figures of District Reserve Bank

SAN FRANCISCO, June 11. (Exclusive)—Because the San Francisco Federal Reserve district led the nation in retail sales during May and Los Angeles showed the way to the district, the southern city finished the month in first place for the entire nation. The fact is revealed in May figures released today by the Federal bank. Western conditions, on the whole, were far beyond the rest of the country.

San Francisco district made an average gain of 2.1 per cent for the month, whereas the rest of the country showed an average decline of 3 per cent.

Dallas district was the only other region to show an increase, the figure being 1.1 per cent.

The Los Angeles gain of 7.1 per cent was easily the largest in the local district. Oakland reported a gain of .2 per cent and San Francisco .7 per cent. Seattle went up 5.1 per cent, Spokane .6 per cent and Salt Lake declined 1.9 per cent.

In this district, California's average gain of 2.4 per cent was the best. Pacific Northwest sales were 2.5 per cent higher than last May and the intermountain region was 1.6 per cent worse.

California's mark is considered all the more remarkable because of factors which would normally tend to depression; the oil situation probably being the outstanding factor in this respect.

PETITION DENIED

SACRAMENTO, June 11. (Exclusive)—The Railroad Commission has denied the petition for rehearing of the application of United Parcel Service of Los Angeles, Inc., for authority to extend its operating rights to include Long Beach and Pasadena as points of origin, which was filed by Donovan Transportation Company, Rose Transportation Company and Triangle, Orange County and Santa Ana Express, protestants.

BUSINESS BREVITIES.

[Advertising]

The Times Branch office, 611 South Spring street. Advertisements and subscriptions taken. Telephone MEtropolitan 0700.

THE WEATHER

[Official Report]

LOCAL OFFICE, U. S. WEATHER BUREAU, Los Angeles, June 11.—[Reported by G. B. Harvey, Meteorologist.] At 5 o'clock a.m. the barometer registered 29.92; at 5 p.m., 29.88. Thermometer for the corresponding hours showed 52 deg. and 82 deg. Relative humidity, 5 a.m., 87 per cent; 5 p.m., 28 per cent. Wind, at 5 a.m., west, velocity 5 miles; at 5 p.m., southwest, velocity 7 miles. Temperatures, Highest, 87 deg.; lowest, 57 deg. Rainfall for season, 17.79 inches; normal to date, 15.61 inches; last season to date, 17.56 inches. Barometer reduced to sea level.

WEATHER CONDITIONS.—June 11: Barometric readings are still below normal over the West, but the low center has moved further east. Scattered light to moderate showers have occurred in the northern bordering States, the Rockies, Southern Plateau, Atlantic States, Gulf region, and locally in Southern California. Temperatures this morning were considerably above normal in the Southern Plains States and the extreme East. It is generally cooler over the Northwest. In Southern California cool, cloudy weather prevailed yesterday and last night, with scattered light showers, becoming heaviest in south and east portions. It was cloudy this morning in all stations. Generally cloudy weather with moderate temperature may be expected in this vicinity Sunday.

SUN, MOON AND TIDES.—Los Angeles, June 12: Sun rises 4:41 a.m., sets 7:05 p.m. Moon rises 4:40 p.m., sets 2:37 a.m. Los Angeles Harbor, June 11: High tides, 7:20 a.m. and 7:20 p.m.; low tides, 1:03 a.m. and 1:07 p.m.

LOCAL TEMPERATURES.—June 11: Minimum and maximum temperatures from Southern California points, reported yesterday to the Los Angeles office of the U. S. Weather Bureau, were as follows:

Stations—	Max.	Min.
Imperial	97	64
Los Angeles Harbor	69	58
Mt. Wilson	69	45
Newport Harbor	68	57
Pasadena	84	53
Pomona	87	54
Porterville	91	51
Rancho Santa Fe	87	54
Redlands	88	54
Riverside	72	56
San Bernardino	87	54
Santa Ana	72	52
Santa Barbara	68	56

LOCAL FORECAST

For Los Angeles and vicinity: Generally cloudy, with moderate temperature, Sunday.

STATE FORECAST

SAN FRANCISCO, June 11.—Weather forecast: San Francisco and vicinity: Fair and mild, with fog in the morning; moderate westerly winds.

Northern California: Fair in the interior; fog and mist near the coast; normal temperature; moderate northerly and west winds.

Sacramento and San Joaquin valleys: Fair; moderate temperature; gentle to moderate variable winds.

Santa Clara Valley: Fair, with fog in the morning; mild temperature; gentle northwest winds.

Southern California: Fair, except fog and mist near the coast; normal temperature; gentle westerly winds.

ARIZONA FORECAST

PHOENIX (Ariz.) June 11.—Forecast for Arizona: Sunday unsettled, showers in east portion, somewhat warmer; Monday generally fair.

COLORADO RIVER

YUMA (Ariz.) June 11.—[Reclamation Dispatch from the U. S. Reclamation Service.] Gauge height Colorado River, 32.8 feet. Discharge, Saturday, 67,200 cubic feet.

TEMPERATURES

Stations—Conditions, 5 p.m.	Temperature—Max.	Min.	Precipitation.
Abilene—Cloudy	94	72	0
Boise—Partly cloudy	74	52	0
Boston—Clear	72	56	0
Buffalo—Partly cloudy	68	54	0
Chicago—Cloudy	72	58	.72
Denver—Clear	78	60	0
Des Moines—Cloudy	76	62	.26
Dodge City—Cloudy	90	72	.79
El Paso—Clear	96	68	0
Eureka—Clear	66	52	0
Fort Worth—Cloudy	92	70	0
Fresno—Clear	94	58	0
Galveston—Clear	84	76	0
Helena—Clear	82	50	0
Huron—Partly cloudy	84	52	.02
Kansas—Cloudy	88	72	.02
Kansas City—Raining	76	66	.77
Knoxville—Partly cloudy	88	72	0
Laredo—Clear	94	72	0
Los Angeles—Cloudy	67	54	0
Memphis—Cloudy	82	74	0
Modena—Cloudy	72	50	.06
Modena—Clear	94	52	0
New Orleans—Clear	86	72	.12
New York—Partly cloudy	72	60	0
North Platte—Clear	84	58	0
Oklahoma—Clear	92	70	0
Omaha—Partly cloudy	82	60	0
Phoenix—Clear	98	72	0
Pocatello—Partly cloudy	72	50	0
Portland—Clear	72	52	0
Pueblo—Partly cloudy	84	58	.04
Red Bluff—Clear	94	52	0
Reno—Clear	84	46	0
Roswell—Partly cloudy	94	62	.06
St. Louis—Cloudy	84	68	0
St. Paul and Minneapolis—Clear	76	62	.02
Salt Lake City—Clear	84	58	0
San Diego—Cloudy	72	62	0
San Francisco—Clear	68	54	0
San Luis Obispo—Cloudy	68	52	0
Santa Fe	94	58	0
Seattle—Partly cloudy	68	52	0
Sheridan—Raining	82	52	.02
Tampa—Cloudy	92	72	0
Tucson—Clear	94	64	0
Valentine—Partly cloudy	82	52	0
Williamina—Raining	82	52	.12
Winnipeg—Cloudy	74	52	0
Yuma—Clear	104	80	0

VITAL RECORD

MARRIAGE LICENSES

The following marriage licenses were issued yesterday. Name and age given.

BERGH—KNIGHT. Marie E. Bergh, 24; Kathryn Knight, 25.

BEVLET—VEALE. Thomas William Bevlet, 24; Kathryn Miller Veale, 24.

BILLINGS — FLEMING. Lyrle L. Billings, 21; Lucy Mae Fleming, 18.

BLACKMORE—ASHBURN. Thomas W. Blackmore, 31; Myra C. Ashburn, 24.

BLASIUS—STOUT. Wilbur E. Blasius, 32; Olive G. Stout, 31.

BROWER—WILLIAMS. Clarence Francis Brower, 32; Ruth Williams, 22.

BRUCE—MERCALF. Tyree Bruce, 32; Diana Metcalf, 23.

BULLARD—WILKERSON. Melvin A. Bullard, 22; Rebecca N. Wilkerson, 24.

BURNETT—MORSE. Alexander M. Burnett, 24; Mildred M. Morse, 24.

CASE — PALMER. Turner M. Case, 32; Nettie Palmer, 24.

CHASE—MacFADDEN. D. Earl Chase, 24; Mary Florence MacFadden, 22.

CHINSKEI—DOGHAN. Edgar R. Chinskei, 21; Frances Doghan, 18.

COX — CULP. Marshall H. Cox, 32; Betty K. Culp, 26.

DE LISLE—McCAULEY. Frank L. De Lisle, 24; Elizabeth L. McCauley, 23.

DOSHO—SITO. Joseph Dosho, 31; Josephine Sito, 24.

EDDY — MOORES. Ben B. Edgs, 21; Wilma L. Moores, 21.

GARDNER — LOUIS. Ralph Gardner, 41; Katherine Louis, 37.

GARRETT — GARRETT. Marion B. Garrett, 32; Jessie M. Hott, 32.

GASKILL—MOORE. Ronald W. Gaskill, 22; Lois Moore, 21.

GONZALEZ—SOTO. Galileo Gonzalez, 32; Angela Soto, 25.

GROVE—DYTHE. Wilbur W. Grove, 31; Lucille Dythe, 22.

GURLICK — DOUGLAS. Howard J. Gurlick, 32; Marguerite L. Douglas, 28.

HEMMING—WAITE. Alfred M. Hemming, 24; Anna J. Waite, 24.

JOSLO — MORRIS. Richard F. Joslo, 24; Pearl Morris, 22.

JOYNER—CLARK. Fred N. Joyner, 28; Peggie Clark, 20.

KIRCHNER—SCHUTRUM. Henry L. Kirchner, 24; Marie C. Schutrum, 24.

KNOWLTON—WILMOT. Ralph Wilmot Knowlton, 24; Ruth Avery Wilmot, 20.

LANE — JAQUES. Henry Allen Lane, 32; Lois Jaques, 24.

LA TEAU — O'LEARY. Clayton B. La Teau, 30; Ruth Mary O'Leary, 23.

LAWSON—WILLIAMS. Alba Lorenzo Lawson, 24; Mary O. Williams, 24.

LUCAS—LESTER. Paul C. Lucas, 20; Lillie Lester, 20.

MARTIN — RODRIGUEZ. Crispin Martin, 21; Julia Rodriguez, 18.

MARTINEZ — NAVARRO. Jesus Martinez, 32; Rosie Navarro, 24.

McEACHERN — SAUNDERLAND. Wayne Donell McEachern, 22; Alice Elsie Saunderland, 22.

McGOWERN—VACCARO. John McGowern, Jr., 23; Josephine Vaccaro, 18.

McLAUGHLIN—SWEETSPEAD. Charles McLaughlin, 50; Rhoda E. Sweetspead, 37.

McSWEENEY — ADAMS. John J. McSweeny, 60; Mary O. Adams, 57.

McVEY — PRIESELEY. Samuel B. McVey, 31; Ruth E. Priseley, 27.

MILLER—PARRISH. Robert Wickliffe Miller, 27; Helen R. Parrish, 26.

MITCHELL — PARKS. Richard Gerald Mitchell, 21; Margaret Elizabeth Parks, 22.

MUNTZ—CORLETT. Lawrence W. Muntz, 29; Marguerite E. Corlett, 28.

NEELY—McDUFF. Charles B. Neely, 40; Harriet C. McDuff, 32.

NOBLE—CLARKE. Walter Elmer Noble, 27; Lucy Ellen Hill Noblecke, 28.

OLMSTED—MILLER. Alexander Olmsted, 30; Ida Belle Miller, 28.

PENDARVIS—LESLIE. Earl A. Pendarvis, 40; Frances E. Leslie, 28.

POMEROY—CROMELBUR. Kenneth M. Pomeroy, 21; Marjorie V. Cromelbur, 22.

PRINCE—SMITH. Henry H. Prince, 48; Louise Smith, 31.

SANDOVAL—HERNANDEZ. Ray R. Sandoval, 22; Ruth Hernandez, 18.

SOLLAND—HARTSON. Cecil F. Solland, 24; Gertrude Hartson, 24.

SOMERSET—SOMERS. Clarence Samuel Somerset, 31; Frances Gertrude Somers, 21.

STEVENS—SMITH. Gerome Morgan Stevens, 23; Gladys Smith, 22.

STOCKTON—LINNEGUES. Herman F. Stockton, 32; Rhoda Linnegues, 23.

SYKOUD—HAWKINS. Jack C. Sykoud, 21; Jennie B. Hawkins, 18.

MARRIAGE LICENSES

The following marriage licenses were issued yesterday. Name and age given.

SUTTON—BATES. Loren A. Sutton, 23; Pauline S. Bates, 21.

THONE—LONG. William F. Thone, 37; Emma L. Long, 37.

TRACY—BRALEY. Harold F. Tracy, 27; Reba C. Braley, 22.

VAN PATTEN — LEE. Ellsworth I. Van Patten, 21; Beryle I. Lee, 21.

WAGONER — JOYCE. Courtney L. Wagoner, 26; Hazel Joyce, 18.

WALE—HILLAS. Hermann Wale, 24; Irene Hillier, 21.

WEAVER — FREEMAN. James G. Weaver, 23; Lena E. Freeman, 23.

WEDDELL — BROYLES. Teddy Lear Weddell, 22; Lois E. Broyles, 21.

WELCOME—DUDLEY. Claude Welcome, 24; Virginia E. Dudley, 24.

WILLIAMSON—HACK. Nathaniel A. Williamson, 27; Lenore M. Hack, 21.

WOODS—GILLETTE. William Woods, 34; Norma M. Gillette, 24.

ZIEGLER—O'NEIL. Harvey W. Ziegler, 31; Sylvia Marie O'Neil, 23.

BIRTHS

Names, sex, place and date of birth.

BROWN, Mr. and Mrs. Wendell. Daughter, 1904 East Eighty-first street, June 8.

CLARK, Mr. and Mrs. Joseph. Boy, 260 Twelfth street, June 6.

CLEVELAND, Mr. and Mrs. Harold. Boy, 3125 Ivy street, June 9.

GALLAGHER, Mr. and Mrs. Hinton. Boy, Queen of Angels Hospital, June 7.

GREEN, Mr. and Mrs. William. Daughter, 1717 Norton Avenue, June 8.

KACY, Mr. and Mrs. Raymond. Daughter, 903 West Vernon avenue, June 10.

LOOSEN, Mr. and Mrs. William. Boy, 1047 Mohawk street, June 5.

LITTLE, Mr. and Mrs. Herbert. Boy, Good Samaritan Hospital, June 9.

MARAN, Mr. and Mrs. Ralph. Daughter, Queen of Angels Hospital, June 6.

MORRIS, Mr. and Mrs. Lester. Boy, Monte Sano Hospital, June 5.

OGDEN, Mr. and Mrs. William. Boy, Monte Sano Hospital, June 5.

REDMAN, Mr. and Mrs. Carl. Daughter, Good Samaritan Hospital, June 5.

RUSSELL, Mr. and Mrs. Richard. Boy, Good Samaritan Hospital, June 7.

TAYLOR, Mr. and Mrs. William. Boy, 3019 Trinity street, June 8.

WITTMAN, Mr. and Mrs. Henry. Daughter, 235 West Sixty-seventh street, June 7.

DIVORCE SUITS FILED

BAUMGARTNER. Mary Jeannette against George Washington.

BOLAND. Janet David against Frida Margherita Cassano.

BRETZBUWER. Loetta Davis against H. Orville.

BRIGGS. Pratis L. against Mark C.

BRINLEY. Susan against Clarence C.

CULBERTSON. Margaret E. against John O.

DAY. Rena W. against Walter W. F.

FOMAN. Fred against Ruth.

GONSALES. Frances C. against Jose A.

HEISER. Stella Mays against Raymond.

KERR. Julia against Jack.

McCANDLE. Georgia against Ernest.

O'BRIEN. Clara F. against Patrick E.

RANDOLPH. Cirelia against Earl.

RAMKIN. Ellen F. against James T.

OFFICIAL DEATH LIST

Name and place of death— Age, Date.

ANDREAS, John. Los Angeles..... 61 June 10
CRAPPES, Warren. Los Angeles..... 60 June 9
ELLIOTT, Enid. Los Angeles..... 32 June 10
ELLIOTT, Harvey. Los Angeles..... 61 June 8
FORNCROOK, Fredrick. Los Angeles 69 June 9
KIRK, Mary. Los Angeles..... 71 June 11
MURPHY, Michael. Los Angeles..... 74 June 8
STRONG, Frances. Los Angeles..... 74 June 8
WEINS, Theodore. Los Angeles..... 63 June 10

DEATHS

With Funeral Announcements.

ANDREAS. At 227 East Jefferson street, John O. Andreas, aged 58 years, beloved father of John O., Jr., and Frank O. Andreas and Mrs. Harriet Jackson; formerly member Allen Post, No. 6, G.A.R., of South Bend, Ind.

Funeral services Monday, June 13, at 9 a.m., from the chapel of W. A. Brown, 1515 South Flower street.

ARNOLD. Charles J. Arnold, aged 53 years, devoted husband of Anna Arnold; loving father of Dorothy, Opal and Lee Arnold.

Services Monday at 1 p.m. from the parlors of F. Foster, 6344 South Broadway.

BAILEY. At 918 South New Hampshire, June 10, 1927, Cecil Bailey, aged 31 years.

Funeral services at 3 p.m. Monday at Rosedale Cemetery chapel. Turner & Stevens Co., Funeral directors.

BECKMAN. Funeral services for Clara A. Beckman, beloved sister of Mrs. George E. Shattuck of St. Louis, Mo., Tuesday, June 14, at 2 p.m., from Pierce Brothers' chapel. Interment, Inglewood Cemetery.

BERNADELLI. June 10, Clementina Bernadelli, loving mother of Mrs. Ernest M. Tordella of Los Angeles, and Frank Bernadelli of Long Island, N. Y.

Remains at parlors of Gideon & Martinizzi, 303 West Washington street. Notice of funeral later.

BURNHAM. June 10, Capt. Charles D. Burnham, of 6021 Vista street, aged 62 years, dearly beloved husband of Bobbie Jefferson; loving father of Isabella Dunlap and Robert Burnham; brother of Mrs. Ida Hall Bailey, June 10, at 2 p.m., from his late residence. W. M. Hinchion, funeral director.

CAMPOS. June 10, Salvador, Vin. de Campos, beloved mother of Petra, Rafaela, Refugio and Juan Campos.

Funeral Monday, June 13, at St. Vincent's Church, at 9 a.m. Interment, Calvary Cemetery. Chapel-Cahill & O'Connor.

CLAPHAM. Of this city, Wilbur C. Clapham. Remains will be shipped to Attica, Ind., by Ivy M. Overholtzer.

CONWAY. At 920 East Forty-eighth street, James Conway, aged 69 years, beloved husband of Margaret Conway.

Funeral 1 p.m. Monday, June 13, from the residence. R. S. McCandlish, Funeral director.

DAVIDSON. At 820 Benson street, Miss Birdsye Alice Davidson, beloved sister of Mrs. J. A. Clark of Fullerton, Cal.; Mrs. T. E. Lillard of Artesia, Cal., and Miss Julia M. Davidson of this city.

Funeral services Monday, June 13, at 2 p.m., from the chapel of W. A. Brown, 1515 South Flower street.

DENNY. June 11, Joseph P. Denny.

Remains at the chapel of W. A. Brown, 1515 South Flower street. Notice of funeral later.

DOWNING. June 10, at 1651 Courtney avenue, Mrs. Marlene J. Downing, aged 35 years.

Funeral services will be held Wednesday, June 15, at 10 a.m., from the chapel of W. M. Stevens, 6300 Hollywood Boulevard. Interment, Hartford, Ct.

DUARTE. Alexander Duarte.

Funeral Monday at 10 a.m. at Plaza Church. Gus Alvarez & Moore, directors.

ESTILL. At La Mesa, Cal., John Wilmot Estill, aged 65 years, beloved husband of Mrs. Ella E. Smith, and father of Howard W. and Edward H. Estill of 5401 Kensington Road, this city, and Mrs. George T. Caldwell of Tucson, Ariz.; brother of Miss Alice L. Estill of Los Angeles.

Funeral services Tuesday, June 14, at 2 p.m., from the chapel of W. A. Brown, 1515 South Flower street.

EVENS. At 3235 North Gilbert, June 9, Helen Russell Evens.

Rosary at S. C. DeDecker & Co., 620 Venice Boulevard. Notice of funeral later.

FAUCHE. June 11, Annie Fauche, beloved husband of Rene Fauche; brother of Andre and Charles Ambrose Fauche; uncle of Mrs. Frank Payne, Mrs. Belle Berthod and Mrs. W. B. Hodge.

Funeral Tuesday at 9 a.m. from chapel of Gideon & Martinizzi, 303 West Washington street; thence to Sons of Art Church. Interment, Calvary.

FURNISH. June 10, Anna Fierce, aged 71 years, beloved mother of Mrs. Clara M. Bartels, Mrs. Rose Kuntzi, Misses and Ernest Fierce.

Funeral 1 p.m. Monday from the chapel of J. E. Bledsoe, 1018 South Main street.

GILSON. June 11, James K. Gilson, aged 73 years, beloved husband of Mrs. Laura L. Gilson; father of Mrs. John Jay, A. C. and W. H. Gilson of 1418 West Twenty-sixth street.

Funeral services Monday, June 13, at 10 a.m., from the chapel of W. A. Brown, 1515 South Flower street.

GIVENS. Mrs. Millie Givens, June 9, beloved sister of Mary E. Wood, Nellie H. Brown, Alice A. Gilbert and Bob Andrews.

Remains will lie in state Sunday at Los Flores Chapel, 1207 West Washington street. Services at the chapel Monday at 10 a.m. Brown Brothers, directors.

GRIFFIN. June 11, U. A. Griffin, husband of Lillian, and father of Ernest E. and Gordon G. Griffin and Mrs. E. F. Fleming.

Funeral at Brown Brothers' chapel, 935 Figueroa, Wednesday at 2 p.m.

HAWLEY. June 10, Jennie Hawley, aged 73 years, 40 Jay Gate residence, 1406 Hopkins Drive. Remains at Edwards Brothers, 5500 Venice Boulevard.

HINKLE. June 10, Alice R., of 1830 Winfield street.

Funeral services Monday, June 13, at 2:30 o'clock, from the Armstrong Funeral Home, 700 Venice Boulevard. Remains will be forwarded to Marshall, Mich., for interment in the family plot.

HOUSE. Of 3623 Lenhaven street, Alma J. Hobbs, aged 58 years.

Funeral at Venter & Son's chapel, 1930 East First street, Monday, June 13, at 2 p.m. Interment, Forest Lawn Cemetery.

HOLAH. C. Earl Holah, late of 1819 Whitley avenue.

Funeral Sporting Monday at 2 p.m. from the La Bar Bagley Mortuary, 5440 Hollywood Boulevard.

HOLT. June 11, William A. Holt.

Remains in care of Boyd Brothers Co., 721 West Washington street. Funeral notice later.

HUDSON. June 9, Walter Graham Hudson, at his home, 2220 Olive avenue, Hollywood, beloved husband of Blanche C. Hudson.

Funeral services Sunday at 2:30 p.m. from the chapel of W. M. Strother, 6240 Hollywood Boulevard.

JACKSON. At 3104 Tiburon street, Howard C. Jackson, aged 40 years.

Remains at parlors of E. Clair Overholtzer Co., 1234 South Grand.

KIRK. June 11, at 3727 Lexington avenue, Mary L. Kirk.

Remains will be forwarded today by Pierce Brothers to Chicago, Ill., for services and interment.

LANGAN. Edward, late of 126 South Westmoreland.

Services Monday at 10:30 a.m. from the La Bar Bagley Mortuary, 5440 Hollywood Boulevard.

DEATHS

With Funeral Announcements.

McMURRAY. Service for Howard C. McMurray, late of 2606 Mason street, will be held Monday at 1 p.m. from the Little Church of the Flowers, Forest Lawn Cemetery, under direction of the Ruppe Mortuary, 942 South Figueroa street.

MERRILL. Dr. Benjamin E. Merrill.

Funeral Sunday at 2:30 p.m. in Santa Paula.

MOORE. William B. Moore, aged 76 years.

Remains in care of George B. Remington, 1133 South Flower street.

MORRO. Services for Celia C. Morro, late of 1845 West Fifteenth street, will be held Monday at 2 p.m. from the Ruppe Mortuary, 942 South Figueroa street.

MYERS. Samuel F. Myer, aged 65 years, loving father of Mrs. June Williams and Mrs. Marie Schaffer.

Services Monday at 2:30 p.m. from the parlors of L. F. Utter, 4234 South Broadway.

O'BRIEN. Hadley E. O'Brien, late of 1044 Morgan Circle, beloved husband of Matilda O'Brien; father of Clarice and Mildred O'Brien.

Services will be held Tuesday at 2 p.m. from the Ruppe Mortuary, 942 South Figueroa street.

PATTON. George Smith Patton, beloved husband of Ruth Wilson Patton; father of Anna Wilson Patton and Maj. George Smith Patton, Jr.

Funeral will be held at the Church of Our Savior at San Gabriel Monday, June 13, at 11 o'clock.

PETERSON. Services for Louis Peterson will be held Monday at 10 a.m. from the Ruppe Mortuary, 942 South Figueroa street.

PLUME. At 641 East Fifteenth street, June 11, Mrs. Marie Plume, beloved mother of Edward and Charles A. Plume, Mrs. Phillip Fitz-Gerald and Mrs. Richard Fitz-Gerald; sister of Thomas Mahony and Mrs. John Conley, aged 79 years.

Funeral from the residence Tuesday, June 14, at 7:30 a.m. Requiem mass at St. Patrick's Church at 8 o'clock. Interment, Calvary Cemetery. Robert Sharp & Son, directors.

ROESSLER. The funeral of Louis Roessler, late of 1705½ North Van Ness, will be held at Brown Brothers' chapel, 935 Figueroa, Monday at 1:30 p.m. Interment, Hollywood Cemetery.

SKANSEN. Henry Z., aged 58 years, beloved husband of Lucille and father of Marilyn Skansen; member Kiwanis Club of Zeta.

Funeral services 2 p.m. Monday at chapel of Paul F. Mayer, 121 South Gilbert avenue, Bell. Interment, Inglewood.

SMITH. June 11, Fred Monroe Smith, at his home, Pomander and Mountain streets, Playa Madre, retired florist, aged 64 years.

Funeral notice later. Moreland Mortuary in charge.

SMITH. June 11, Rose B. Smith.

Remains at Reed Brothers' chapel, 731 West Washington street.

STEARNS. June 10, 1927, George M. Stearns, husband of Lillian J. Stearns.

Notice of funeral later. J. D. Fatts & Co., directors.

TAYLOR. At 5132 Hollywood Boulevard, Dr. Charles S. Taylor, beloved father of Mrs. H. R. Cowan and Eleanor S. Taylor of this city.

Services at the P. C. Gotlieb Mortuary, 1240 South Flower street, Tuesday, June 14, at 2 o'clock.

THOMBRIDGE. June 11, Benjamin H. Thombridge.

Remains at the chapel of W. A. Brown, 1515 South Flower street. Notice of funeral later.

VAN DE MARK. June 10, Grace, beloved wife of A. A. M. Van de Mark of 10404 Hawthorne Boulevard, Inglewood.

Funeral services Tuesday at 2 p.m. from chapel of Beaver & Mahan, Inglewood.

VINCENT. Funeral services for Anna Vincent will be held Monday at 10 a.m. from the chapel of E. Clair Overholtzer Co., 1234 South Grand.

WEINS. June 10, 1927, at San Gabriel, Theodore C. Weins, aged 63 years, beloved husband of Mary T. Weins.

Funeral services at 2 o'clock at chapel of Turner, Stevens & Turner, Alhambra. Interment, San Gabriel Cemetery.

WHITE. John Benton White, aged 65 years, beloved husband of Mrs. Julia V. White of Venice, Cal.

Funeral services Wednesday, June 15, at 2 p.m., from the chapel of W. A. Brown, 1515 South Flower street.

WILSON. Henry A., at Missoula, late of Detroit, Mich., assistant cashier of the Travelers of Detroit, beloved son of Mrs. Augusta Wilson, and brother of Mrs. William Homer, Miss Chitra Wilson and Miss Betty Wilson.

Funeral services will be held today at 3 p.m. at the chapel of Frueh & Hall Co., 1607 South Figueroa street.

FUNERAL NOTICE



Algonkin, Bartlett-Logan Post, G.A.R.: You are requested to attend the funeral of our late comrade, Edgar Cooper, at his late home, 929 East Forty-eighth street, Los Angeles, Monday, June 13, at 2 p.m. Ladies of Bartlett-Logan Post W.R.C. cordially invited.

R. MEEKER, Commander.

J. B. CARNEY, Adjutant.

FUNERAL NOTICE

Officers and members of Palestine Lodge, No. 331, F. & A.M.: You are hereby notified to attend the funeral of our late brother, William A. Holt, Monday, June 13, at 2:30 p.m., for the purpose of attending the funeral of our late brother, William A. Holt. Masonic services at Inglewood Cemetery.

By order of the W.M.

WILL H. LIGHT, Secretary.

CARD OF THANKS

I wish to thank my relatives and friends for their love and sympathy and beautiful floral tribute extended to me in the recent death of my beloved husband, Herbert H. Hobson.

[Signed] MRS. CORA BABCOCK.

FUNERAL DIRECTORS

EDWARDS BROTHERS, INC.
SERVICE, ECONOMY, RELIABILITY
826 Venice Boulevard (16th street.) WE. 2240

BRESEE BROTHERS
AMPLE FREE PARKING SERVICE
685 SOUTH FIGUEROA. FA. 3125.

E. CLAIR OVERHOLTZER CO.
WE. 6147. 1239 South Grand.

WASHINGTON CO. J. D. ROBINSON
725 West Washington street. WE. 9416.

GARRETT BROTHERS
821 Venice Boulevard (16th st.) WE. 9620.

ROBERT SHARP & SON WE. 6443
631 Venice Boulevard.

E. C. ROOF. 1814 W. WASHINGTON

CEMETERIES

FOREST LAWN MEMORIAL PARK
Cemetery, Mausoleum, Crematory
"The Cemetery Universal"
Rose Bowl of buried cemetery perpetual care.
Among the Hills
Glendale Avenue & San Fernando Road

INGLEWOOD PARK CEMETERY
MAUSOLEUM, CREMATORY, COLUMBARIUM
Three hundred acres, exquisitely landscaped, with beautiful lawn crypt interiors, lake, winding walks and roads. All conveniently near to daily purchase lot reading plans. For information call Trinity 4227. 7Broswell 6427.

BEAUTIFUL
HOLLYWOOD CEMETERY
Mausoleum-Crematory-Columbarium
HOLLYWOOD CHAPEL—the most artistic little chapel on the Pacific Coast, available for funerals either day or night.
CRYPTS $175.00
6000 SANTA MONICA BOULEVARD
HEmpstead 2220. HOLly. 6420.

CEMETERY LOTS

INGLEWOOD Park Cemetery, Iona section. Best located three or six-grave plot. Bargain to sell quickly. Phone EM. 2151, Monday.

I WISH to dispose of family lot. Inglewood. Choice location. Very reasonable. EM. 6258, eves.

SEE Sara in Sisterhood, Forest Lawn, for sale cheap. 2891 Arbor street. AL. 2962.

FLORISTS

THE ALEXANDRIA FflorIST
HOTEL ALEXANDRIA, VA. 9001.
Good Floral Designs at Popular Prices.

FUNERAL DESIGNS OUR SPECIALTY.
We deliver. THE MAYFAIR FLOWER SHOP, 1305 West Seventh. WA. 7217.

Unwed Spouse Wins $40,000 Love-Balm Suit

LAWRENCE (Mass.) June 11. (Exclusive)—A Superior Court jury after a brief deliberation returned a verdict of $40,000 for Miss Alma Jekshewitz, "the make-believe wife" in her heart-balm suit against John Groswald, wealthy contractor, who it was charged lived with the woman as man and wife for fourteen years. She sued for $50,000.

In his defense Groswald declared that both he and Miss Jekshewitz were Socialists and adherents of the doctrines of free love and declared that the woman was aware that she was never legally married. The plaintiff testified, however, that she believed she was Groswald's legal wife. She is the mother of his two children.

MYER SIEGEL & Co
733 South Flower

Our Annual June

CLEARANCE
OF
APPAREL

Practically our Entire Stock of Exclusive Wearing Apparel Drastically Reduced

Dresses for Daytime, Afternoon and Evening
for Women and Misses

$25.00 Originally priced up to $59.50 — $55.00 Originally priced up to $110
$35.00 Originally priced up to $75.00 — $65.00 Originally priced up to $135
$45.00 Originally priced up to $97.50 — $75.00 Originally priced up to $150

EVENING GOWNS—Individual Models—greatly reduced . . . Some less than half original price
Distinctive Costume Ensembles and Tailored Suits—at Corresponding Reductions

Coats for Street, Sports and Dressier Occasions
for Women and Misses

$27.50 Originally priced up to $ 59.50 — $67.50 Originally priced up to $125
$37.50 Originally priced up to $ 69.50 — $77.50 Originally priced up to

JUNE 12, 1927

& Co.

CE

clusive
educed

d Evening

ally priced up to $115.00
ally priced up to $135.00
ally priced up to $159.00
than half original prices . . .
responding Reductions

Occasions

ally priced up to $125.00
ally priced up to $145.00
ally priced up to $165.00
ally priced up to $210.00
at drastic reductions

oats
Coats
ally priced up to $ 39.50
ally priced up to $ 95.00
ally priced up to $135.00

Hats
very Occasion

to 35% off

ccessories
gs — Flowers
s — Gift Jewelry
ieres — Corsettes
reatly Reduced



Main Local News Section; Editorial; Financial

PART II: 12 Pages

Los Angeles Sunday Times

SUNDAY MORNING, JUNE 12, 1927. POPULATION [illegible]

COUNCIL STILL UNDECIDED ON MUNICIPAL AIRPORT SITE

ATION FIELD FOR CITY DIFFICULT TO CHOOSE

ts of Special Investigators Pigeonholed While Finance Committee Holds Inquiry

BY BILL HENRY

Los Angeles must have an airport. There doesn't seem to be any argument on that point.

But what kind of an airport?

That's something else again.

The attempt to provide an airport has resulted in a military report by the army engineers; (2) Public meetings (1) Public meetings of the Council as a whole to hear the competing recommendations of backers of the competing airport committees; (3) Petitions to the Council on the subject and by the Council itself; (4) Decisions to submit the matter over to the voters at a municipal election, which is the latest heritage this problem has handed down.

Meanwhile, the Council, apparently should have a municipal airport if it is to maintain its reputation as a progressive city in the van of the city spreading movement and residential subdivision gets in the way of finding large tracts suitable for airport purposes, the city may have to do as many other cities have done—establish a dirigible base.

Vail Field, which is within a few minutes of the city hall, has been suggested as the logical site for the airport. It is a level land lying between Harbor and Avalon boulevards. It is larger than either of the other sites and does not have the high-tension power lines close by that the others have. It has more fogs than the other two sites and is located approximately twice as far from the center of the city, being approximately seventeen miles from the Postoffice. The price

(Continued on Page 6, Column 1)

Proposed Sites for Los Angeles Municipal Airport



Something for the Taxpayers to Worry About

The above Auto Club map shows the three proposed airport sites most strongly favored by aviation experts and the Council Airport Committee. The Vail Field site, now used by the Western Air Express is designated by the letter "A." The Bandini site, recommended by the majority report of the Airport Committee, is designated "B." The Dominguez site, which Councilman Hall in the minority report seemed inclined to favor, is designated "C." The photographs give an indication of the activity which may be expected on the local airport providing the Council can ever agree on a site and the citizens can be prevailed upon to vote a bond issue for its purchase.

MAJORITY REPORT FOR BANDINI SITE

To the Honorable Council of the City of Los Angeles:

Your Special Committee on Airports, to whom was referred the matter of securing a suitable location for an airport, will state that approximately twelve sites were submitted to the committee and after investigation the number of sites that could possibly be considered has narrowed down to three, which three sites and the conditions for the pur-

(Continued on Page 6, Column 1)

COMPARISON OF BANDINI AND VAIL SITES

BANDINI	VAIL
Size and Shape	
500 acres, approximately square in form, giving a runway of slightly less than a mile in direction of prevailing wind, and a similar runway in all other directions	576 acres, rectangular in form with a runway of about a mile and a half in direction of prevailing wind and about three-quarters of a mile the short way.
Cost	
$6500 per acre or a total of $3,250,000 for the 500 acres.	$3284 per acre or a total of $3,043,584 for the 576 acres.
Additional Costs	
Considerable, as drainage problem has to be solved and runways built.	Nominal, owing to fact that field already is in use as airport.
Location	
Between Los Angeles River and Santa Fe tracks on the outskirts of Maywood, about eight miles from the city or twenty minutes from the postoffice.	On Telegraph Road near the crossing with Santa Fe tracks, about nine miles from the city or twenty-three minutes from the postoffice.
Topography	
Perfectly level with less than 3 per cent grade, no hills or high structures close by. At present under cultivation as vegetable gardens. Altitude low and drainage problem unknown. High tension power lines close by a disadvantage. River bed and railway lines serve as guides to flyers.	Perfectly level with less than 2 per cent grade, no hills or high structures close by. Higher ground than Bandini. In use as airport for the past fifteen months by Western Air Express. High tension lines close by a disadvantage. Two railway lines serve as guide for flyers.
Advantages	
Slightly closer to business center; naturally well suited in size and location; terms of sale acceptable and legal.	Well located, adequate in size with exceptionally good runway in direction of wind, price reasonable, known through experience to be a good field.
Disadvantages	
Expense of converting from truck garden to flying field, drainage problem to be solved, meteorological conditions unknown, price higher.	Farther from center of city, oblong rather than square in shape, purchase conditions not in form required by ruling of City Attorney.

MINORITY REPORT NAMES THREE SITES

To the Honorable Council of the city of Los Angeles:

Your special airport committee begs to submit minority report as follows:

Since its creation the airport committee, together with members of the advisory committee consisting of representatives of the Chamber of Commerce and the Community Development Association, has had many hearings. Wide publicity has been given to the desire of the city to acquire a site for an airport, which resulted in the submission of a number of offers variously situated and variously priced.

The advisory committee did not participate in the conference at which the majority of the Council committee concluded to report and recommend a site and the undersigned believes that they should be consulted before any definite conclusion is made by the Council.

The sites are situated in four general localities, namely: San Fernando Valley, the southwest area, the eastern area and the southern area.

The sites submitted in the San Fernando Valley were located at different points, from Lankershim to Chatsworth.

The sites suggested in the southwest area consisted of properties located at Inglewood and of the airport now used by Pacific Air Transport and of properties in the vicinity of Western and Manchester avenue.

TOO DISTANT

All of the sites submitted in both

(Continued on Page 6, Column 3)

FIRST FINALIST TO START TRIP

Southern Collegiate Orator Leaves for Coast Today

Former Orange Free Stater North Carolina Senior

Ready to Enter Field Against Six Other Champions

Half way around the world to receive an education in American ideals and a trip across the continent to give expression to the ideals thus absorbed: This is the story back of H. J. Oberholzer, until two years ago a resident of the Orange Free State, Union of South Africa, and now spokesman for the colleges of the Southern States in the final meeting of the Third National Intercollegiate Oratorical Contest to be conducted in Bovard Auditorium, University of Southern California, on the 23rd inst.

Incidentally, he will be the first of the seven finalists to start for Los Angeles, as he will leave Raleigh, N. C., tonight and will reach this city almost a week in advance of the contest in which he is to compete with the picked orators from the six other geographical divisions for the $5000 in prizes offered by the Better America Federation for the best speeches on the Constitution of the United States.

OBERHOLZER'S SUBJECT

Mr. Oberholzer won his place in the national finals by defeating the best speakers in the colleges and universities in the territory south of the Ohio River and east of the Mississippi River. His subject is developed from the totally fresh and original viewpoint of a newcomer in search of an ideal land in which to live and an ideal government under which to enjoy the full fruits of such a

(Continued on Page 2, Column 3)

The Lancer

by Harry Carr

I THINK I shall have to tell you about my wild Hollywood party.

You hear a great deal about the loud and outrageous hours of Hollywood.

But most of the Hollywood parties are really about like this—only not so interesting.

Well, anyhow, the feminine portion of the family being somewhere out on the open road, I gave a wild Hollywood party.

A TALK-FEST

The list of guests consisted of Jack Lloyd, who is minister plenipotentiary to D. W. Griffith, the film king.

He and I have been police reporters together, press agents together, have scenario-written together. As Kipling says, it was a "man talk of the under side of things."

VENGEANCE

We had dinner at Cam Del Mar at a little table overlooking the sunset on the sea.

And we talked about Russia. Between us, we muster considerable inside information. There is a young Cossack general with blazing passionate eyes and a woman who knows thus and so.

And you can bet your sweet cross on this: that the sewer rats who are at present in control of the Russian government have a method in picking a quarrel with England.

They would like to have a foreign

(Continued on Page 2, Column 6)

Last 2 Weeks

After 26 Years Our
302 So. Broadway Store
Closes Permanently June 25th

ENTIRE STOCK
Men's Shoes

At Just Two Prices
to Close Out Quickly

$5.85 $8.85

Values to $14.50

BANISTERS
THOMPSONS
EDUCATORS
REGALS

BOYS'
FINE STRONG SHOES
$2.00 & $3.00
VALUES TO $5.85

CHILDREN'S
HIGH GRADE SHOES

Sizes 11½ to 2	$2.85
Sizes 8½ to 11	$1.85
Sizes 1 to 8.....	$1.00

VAN DEGRIFT'S
Standard & Trail Footwear
302 So. Broadway

OUR NEW STORE
Now open at 732 So. Hill St., with complete new stock of men's, women's and children's fine shoes.



[illegible] will last a lifetime. The [illegible] dry out and become brittle. REDUCRAFT [illegible] oils to tone the clothes. Besides, [illegible] the ordinary.

REDUCRAFT CO.

A USED CAR [illegible]

Rebecca Lee Dunn
Physician and Surgeon
Office [illegible]
Pacific Electric Bldg.
Hours 11 to 3 p.m.

E. E. Selbach, M.D.
CANCER SPECIALIST
Radium X-Ray
Clinical Treatments
and Consultation
Office Hours 11 to 3 p.m.

Dr. Medcraft
[illegible]

TWO HURT WHEN PLANE CRASHES

Air Reserve Pilot May Die as Result of Accident

Woman Passenger Receives Only Minor Injuries

Mishap Occurs During Test of New Fog Lights

Lieut. Ira Fuller, 39 years of age, a reserve air pilot, received injuries which may prove fatal when the plane he was piloting crashed at the Pacific Air Transport field on Mesa Drive near West Jefferson.

Mrs. Helen Smithwick of 2003 1-4 West Eighty-first street, a passenger in the plane, which was making an experimental flight with a set of recently invented fog lights, escaped with minor injuries.

The plane had reached an altitude of some 2000 feet after taking off from the Pacific Air field when the motor failed. Lieut. Fuller, realizing the danger to the hundreds of men and women who had assembled on the field and near it, put the nose of the ship down in a long slant and succeeded in circling the field once in his quest for an open spot on which to land. He succeeded in clearing the network of wires on one side of the field and the mass of people crowded in the roadway and crashed into some soft earth at the eastern edge of the airport.

Both Fuller and Mrs. Smithwick were hurried to the Receiving Hospital. There it was found by Police Surgeon Carey that Fuller was suffering from a possible skull fracture and concussion of the brain. Mrs. Smithwick, who is the wife of Fuller's mechanic, received lacerations and a wrenched neck.

It had been intended to take the plane on a flight to El Paso, San Antonio, Dallas, Kansas City, Chicago, Cleveland and finally New York to demonstrate the efficiency of the new system of lights with which it was equipped for landing on darkened fields or in heavy fog.

One of the lights was placed over the center section for assistance on the take-off, which, it is asserted, is of inestimable value on poorly lighted fields. The plane also was equipped with two running lights, one green and one red, on the sides of the fuselage. A landing light under the fuselage, focused upon the landing gear, completed the equipment.

JUNIORS OF 'TIMES' CLUB ENTERTAIN

Parents of Members Are Guests of Youngsters in Pleasant Evening

For once the young members of The Times Junior Club yielded the spotlight to their parents when some 200 mothers and fathers gathered at the Southwest Building last night to get acquainted and enjoy themselves.

At first they were rather shy. Most of them were strangers who only knew each other through their children, who all are members of the same big club.

But it didn't take long for them to get acquainted, and in a short while they were having as merry a time as though they were old friends.

They danced all evening to the tunes of a ten-piece jazz band which hardly stopped for breath and in between dances they attacked the refreshments with as much gusto as their own children at other Times Junior Club parties.

Only for a little while did the children take the center of the stage when they put on an entertainment program to show their parents what they had learned in the Times Junior Club. And with proud mothers and fathers looking on they outdid themselves in their acts.

Among those on the entertainment program were Carol Ayers and Florence Endicn, who gave a novelty horse dance; Richard Faggoli, 5-year-old singer, Billy Bemis and Virginia Mitchell, exhibition dancers; Keever Riddles in a Bowery dance, Little Gabriel, boy cornetist; Virginia Wilson, dancer; Philip Cooper, tiny jazz dancer; Pat Walsh and partner, buck and wing dance; Emily Jones, acrobat; Helen Hatson and Kendal McComas, comedy dancers; Virginia Wilson, glow-worm dance, and Wayne Hudson, comedy dance.

FAINT CLEW TO BURGLAR DISCOVERED

Fingerprint on Mirror May Identify Thief Who Robbed Theater

A single fingerprint found on a small mirror in the dressing-room of Patsy Ruth Miller, motion-picture star, may afford the police the means of identifying the burglar who were reported to have broken into the dressing-rooms at the Fox Rollers' Theater at 1046 South Hope street, early yesterday morning and escaped with thousands of dollars' worth of gowns, costumes and other articles of clothing.

The following actresses and actors reported loss of personal property: Charles Ray, Patsy Ruth Miller, Lucille Mendez, Harry Crocker, Allan Brooks, Carmelita Geraghty, George Davidson, Marks Streud, John H. Sadd, Eleanor Maynard, Farrah Dixson, Thor Loftman and Jola Mendez.

The above persons, according to the report of Detective Lieutenants Stiles and Starrett made up the cast of "A Man's Man," a play which is now being rehearsed at the theater.

The fingerprint was found by Fingerprint Expert Barlow who late yesterday was checking it with those of known criminals on file at the Police Record Bureau in an effort to identify the culprits.

OLD BIBLES EXHIBITED

JAMESTOWN (Ky.) June 11. (Exclusive)—Rev. A. Z. Matthews held an "old Bible service" at Mt. Olive, when sixty-five Bibles were exhibited by their owners, four of the books being over 100 years of age. The oldest was 112, and its owner was presented a New Testament by Brother Matthews. The smallest Bible was about the size of a postage stamp, and its owner also received a gift from the minister.

GRADUATION AT POMONA TO BE TODAY

Hundred and Ninety-one Will be Given Degrees; One Honorary Award

CLAREMONT, June 11.—One honorary, eight Master of Arts and 183 Bachelor of Arts degrees will be conferred by President James A. Blaisdell at the thirty-ninth anniversary commencement of Pomona College to be conducted in the Pomona College open-air theater at 6:30, tomorrow evening. One of the largest senior classes since the institution's enrollment was limited several years ago will be graduated.



DR. GEORGE GRAFTON WILSON

The commencement address will be given by Dr. George Grafton Wilson, noted Harvard University authority on international law. He will speak on "Newer International Policies."

Commencement day will be a busy one for the many graduates. At 10:30 o'clock in the morning the faculty of the college department of music will present a recital in Bridges Hall. The president's reception will be conducted in Bridges Hall patio in the afternoon, followed by the academic procession and commencement exercises.

A list of graduates follows: Master of Arts degrees—Lyle Bolzler, Claremont, honors in political science and law; Dorothy R. Fyvie, Claremont, honors in astronomy; Ernest M. Frye, Upland, in education; Martha Hilleud, Anabeim, in botany; Verle Newsome, Garden Grove, in botany; Ruth Pierce, Long Beach, honors in English literature; Ina Fay Quarles, Los Angeles, and Carl Schlicter, San Bernardino, honors in political science.

Bachelor of Arts degrees—Los Angeles, Rogers A. Del Mar, Thomas J. Dozier, Alice M. Gossin, Dorothy L. Hadley, Sarah J. Jamison, Marjorie F. Jennings, Beatrice Lee Wilson, Mary Elizabeth McDonald, Louise Jane Mathews, Earl L. Mallory; Carl Gilbert, Foster J. Phipps, Charles Ray, A. and Sara C. Turner.

Pasadena, Constance A. Allen, Raymond A. Baker, Rowland Bennett, Bethany M. Blake, Janet Bell Mitchell, Elizabeth Ann and Helen Louise Bostick.

Alhambra, Edsel W. Armand, Dorothy I. Burt, Harold Cuddy, Calvin M. Fish, George H. Gere, Milton R. Jones, Laura Louise King, Robert F. McNeil, Dorothy Lucile Stilwell, Esther Pratt Wilson, Ruth Elizabeth Wilson, Wilbur Kenneth Wilson and Ruth Clyde Pelton.

San Dimas, Leslie R. Heald and Adele Elsie Bess Chase, Sherman I. Lockhart and Frances O. Smith, Lucile L. Allen, Jr., Lyndon, La Verne, Dorothy L. Smith, Calvin, Robert C. Walston, Riverside, Ralph E. Price, Peris, Margaret A. Hoffman and Thomas A. Pelton.

Upland, Georgia L. Bonner, Elizabeth J. Hooper, Ward R. Kelley, Oliver Kirk and Elizabeth Lee Lamoreaux, May Bradshaw and Chrysola J. Hotchkiss, Glendale, Robert W. Gates and Doris Mae Pinnell, Hollywood, Dorothy Lindley, Modesto, Jr., Glendale, Santa Barbara, Mary Margaret Burke, Sally L. Gates, Amy Gates and Hiram Bingham, Jr., Mary Elizabeth and John Cowell May, Santa Ana, Barbara Byrne Cozell, Ralph H. Allen Pitzer, Ruth D. Andrews.

Long Beach, Virginia Deming and Homer F. Sipple, Ray Burroughs, Elizabeth L. Dimock and Frances L. Daly, Beatrix Ayer, Dorothy Percy, Mary Ruth Kelley and Jean K. Tenzlinger.

Fullerton, James L. Gardiner, Fred H. Hasenfratz, Jr., Charles L. Hindmarsh and Leola C. Matter, Rockwell, John D. Gibbs, Jr., Pauline Howe, William E. Gould, Alhambra, Dorothy Ruth Baker, C. Clifton White and Mildred Wendelin.

Pomona, Lewis G. Crosby and Phillip L. Small, Virginia G. Cree, Hamilton Beach, Lewis M. Hendrickson and Glen C. Turner, Lakeside, Clifton W. Ayer.

Riverside, Mary Elsmer Hopkins, Gaffield H. Laird, Elizabeth S. McKean, Frederick L. Small, Preston C. Martin, Richard A. Moore, Dorothy E. Wheeler and Marion F. Wilson.

Hermosa Beach, Julia H. Bischoff, Verbe Linda Alfred E. Kalez, Rockwell, Fay M. Kelley, Gordon, Miller, Pyramid, Albert C. Upton, Van Nuys, Charles F. Schmer, Jr.

San Fernando, Darrit E. Mellon, La Mesa, William G. Van Dusen, Carlsbad, Marjorie E. Whited, Ventura, Phyllis M. Wise.

Hollywood, Ruth E. Lashley, Helen H. Martin and Mortimer E. Tweedell, Whittier, Katherine N. Maple and Margaret W. Chamberlain, Alhambra, John R. Mills, Lois K. White and Howard C. Wells, National City, Minnie G. Mertz.

Redondo Beach, Velma L. Merrell, Bakersfield, A. Dunne M. Gahagan, Pelton, Frank Kutchler and Thomas A. Somers, Fresno, Elizabeth J. Rogers.

The following students living in other States have graduated or in families emeritus are will graduate: Chandler, Iowa, Henry Wilmer Edgar, Hampton, T. H. Greenberg, Mary Gurney, Kansas, Ruth E. Harmon, Phoenix, Ariz., Mildred M. Hellwarth and Dudley C. Schelin, Tonkin, Japan, Mikiji Ishikawa, Fusan, Wash., Bertha Kaiser, Mesa, Ariz., Maurice Leeth, Colorado Springs, Colo., Katherine N. Pasley and Frances Walton, Guadalajara, Mex., James R. Pye and Walter D. Schaller, Hailey, Ida., T. Pauline L. Walton, Tombstone, Ariz., George E. Whitney, Toledo, O., Fred D. Yount, Hilo, T. H., Ernest A. Yamaguchi.

WOMAN INJURED IN TRUCK COLLISION

A head-on collision between two trucks on Los Feliz Boulevard near Griffith Park avenue yesterday sent Frances Leighty of 628 Walnut street, Burbank, to the Physicians' and Surgeons' Hospital at Glendale with minor injuries. The victim was a passenger in a truck driven by Douglas Fitzpatrick of 925 North Olive street, Burbank. Fitzpatrick's machine collided head-on with another machine driven by C. H. Verney of 1008 East Vernon avenue. The other two men escaped uninjured.

HEALTH CENTER COMPLETED

Salvation Army Will Dedicate New Summer Camp at Redondo Beach on Tuesday

An $85,000 health center will be opened by the Salvation Army on Tuesday at 2:30 p.m. when the army's Redondo Beach summer camp for women and children is dedicated. Approximately 3000 working women and children will be given one week's vacation free during the summer.

Through the generosity of Mr. and Mrs. Joseph B. Dabney the permanent new buildings with comfortable attractive furnishings and playground and all other equipment was provided at a cost of more than $50,000.

The splendid camp site of one acre a block from the beach was the gift of the following friends of the army: Harry M. Haldeman, Charles H. Toll, H. W. O'Melveny, William Garland, Harry Chandler, J. Dabney Day, Frank Ryan, Charles Hutson, Charles C. Andrews Company, Mr. and Mrs. A. C. Balch, R. P. Bishop, George I. Cochran, A. M. Chaffey, H. W. Cole, Edward L. Doheny, W. A. Farris, H. E. Huntington, Willis G. Hunt, H. S. Haseltine, H. Jevne, Ralph P. Lloyd, L. B. Milbank, Ben Mayer, Dan Murphy, William G. McAdoo, E. W. Murphy, Harry Lee Martin, P. H. O'Neil, Henry M. Robinson, J. T. Rowantree, Gen. H. M. Sherman, W. L. Stewart, Charles F. Stern, I. Eisner, Karl Triest, M. L. Whittier estate, R. Clem Wilson, W. G. Eisenmayer, Miss Mira Hershey, Mrs. Rachel Gallagher Bawn, the Misses Lizzie and Belle Jones, W. I. Hollingsworth, Dr. Granville MacGowan and Mr. and Mrs. F. F. Stetson.

At 1 p.m. the men of the advisory board are giving a luncheon in the spacious dining room of the camp to a group of men and women who have in a very large measure been responsible for this activity and several very fine properties built during the past five years for the army.

A special program will be given for the public at 2:30. Commissioner Adam Gifford, territorial leader and Col. William Barker, chief secretary, will formally dedicate the building, and the camp will be opened for the season. All those interested in this work are most cordially invited by Maj. James Bell, divisional commander, to join the army and friends on this very happy occasion. The camp is located at Pacific and Beryl avenues.

The Salvation Army would have named the camp "Camp Dabney," but for the modest protest of the donors, who are quietly taking great joy in doing this splendid thing for needy women and children. Several trained social workers on inspecting the camp declared it one of the finest welfare centers in California.

CONTESTANT COMES FROM DISTANT LAND



H. J. Oberholzer

FIRST FINALIST TO START TRIP

(Continued from First Page)

land. He is now a senior in North Carolina State College.

Preparations for the climax in the college contest, which promises to be the most exciting and hard-fought in the history of the movement, took on added impetus with the arrival today from Washington of Randolph Leigh, who directs the contests in the colleges, as well as the National and International Oratorical Contests for high schools, now participated in by more than 3,500,000 pupils in six nations.

Mr. Leigh called attention to the fact that this is not the first occasion on which a national finalist in the college contest has been a person born and reared outside the United States. The other case was that of Thomas J. Kelly, who represented Harvard in the finals last year, winning a third prize of $500. Mr. Kelly was reared and received most of his education in England.

The other national finalists are: Hardy M. Ray, Northwestern University, champion of the Central States; Max N. Kroloff, Morningside College, Midwestern champion; W. C. Cusack, Dartmouth College, New England champion; David A. Mihocovitz, Rutgers College, Northern champion; Clarke Beach, University of Maryland, Eastern champion; and Arthur L. Syverston, University of Southern California, who won the right to speak for the Pacific Coast by defeating the spokesmen for seven States at Corvallis, Or., in the Pacific finals last month.

Barred at Home, Slept in Office, His Suit States

Spending the winter barred from his home by his wife, and forced to sleep on the floor of his office proved too much for the patience of Fred Forman, according to a complaint for divorce which he filed yesterday.

The complaint, filed by Attorney John J. McGonigle, charges that Ruth Forman obtained control of her husband's bank accounts and business affairs last September and thereafter forced him from their home and refused to give him any of the money received from their business. As a result, Forman avers, he was unable to buy clothing which he needed to keep himself warm through the winter and slept on the floor of his office because he could not return home.

Forman also accuses his wife of hitting him on the head with a potato masher and of attempting to beat him over the head with an office ledger.

According to the complaint Mrs. Forman repeatedly came to the office and quarreled with her husband creating scenes which caused the business to wane and on one occasion locked her husband out of his office.

The Merchants' National Bank and the Security Trust and Savings Bank also are named defendants in the suit, which asks that Forman be given a share of the bank accounts they now hold in his wife's name.

The Formans were married December 29, 1926, and separated May 6, last, the complaint states.

CANAL ZONE CLUB TO MEET

The Panama Canal Zone Club of Southern California will conduct its next meeting at Taft Hall, Walker Theater, Thursday evening. A banquet and card party will be features of the evening. Former residents of the Canal Zone are invited.

CHILD STATUS IN TRAFFIC CITED

Police Speaker Declares Safety Responsibility Up to Motorist

A child's lack of caution does not remove responsibility from the shoulders of adult motorists in traffic accidents in which children are the victims, Sergt. E. L. Johnson of the bureau of public safety of the police department stated yesterday in a talk from KHJ.

Infants and very young children are presumed to be without any discretion at all and as such the law does not consider any negligence on their part possible, Sergt. Johnson pointed out.

Consequently, it is up to all motorists to use a maximum of caution when driving on street where children are in evidence. Also, he stated, parents should make a particular effort to restrain their children and point out the dangers of playing in the street.

COMMITTEE ON TRAFFIC ORGANIZES

Ivan Kelso Selected as Chairman of Body That Plans Safety Campaign

Organization of the Traffic Accident Prevention Committee authorized at the State Conference on Safety Education held at Berkeley on May 16 and 17 was perfected at a meeting yesterday at the headquarters of the California Development Association. Committees were appointed for the several phases of work deemed as needing urgent attention and the committee adjourned to meet at Del Monte on July 9. Every section of the State is represented on this committee and on the several subcommittees.

Ivan Kelso was named chairman of the committee and Hollis E. Thompson vice-chairman. Clarence B. Snethen is chairman of the committee on adult education; Miss Helen Heffernan of the committee on juvenile education, with William Tudor and E. D. Lafferty vice-chairmen; Hollis E. Thompson is chairman of the committee on uniformity of laws, regulation and enforcement. Personnel of the committee to organize safety groups throughout the State will be selected later.

Other members of the general committee are E. M. Boland, Clearwater Heath, William Moore, Ralph W. Robinson and Mrs. Helen Lucille Holt, of the California Development Association. Dr. Miller McKlintock will act in an advisory capacity to the committee.

THE LANCER

(Continued from First Page)

war to save their necks. They know that another revolution is all primed and ready to explode. And when it comes the slaughter of the Czar and those sweet, beautiful young princesses who were shot down like hydrophobia dogs will be avenged. And, merciful God, how they will be avenged! Wow!

BY MOONLIGHT

Well, and then Lloyd and I rode over to the ranch where the moonlight was filtering in through the oak trees.

And we talked until 1 o'clock, and mostly we talked about the theater. And we agreed that the end is coming to New York as a producing center. Hereafter it will be Hollywood.

And this because all plays are at present staged for the appetities of Broadway and Broadway is not America.

Whether or not Mr. H. L. Mencken likes it, the dominant note of American life is the Middle West.

Every great sociological change has had its inception there—from Henry Ford's revolutionary ideas to the New Orleans-born jazz.

MAKING TRADITION

The reason that Hollywood will some day dominate the drama of the world is that here the eager, impressionable independent thought of the Middle West meets and mingles with the brightest minds that European culture has produced.

Out here they have no traditions; they will make traditions.

And the cheap smut made by graduate East Side cabaret waiters for traveling corset salesmen will perish of inanition.

AMBROSIA

Antoinette served breakfast in the little stone-floor ramada, and dinner on a porch under an arbor; now and then a drink in tall glasses under the oak trees—an ambrosia of her own invention out of pure grape juice with the tang of grapefruit and flavored with mint. I never think of Antoinette as a cook; she is a great artist.

DREAMLAND

Then I took Lloyd to the car in Glendale.

And then to my little iron bed. And in the stillness and the dark, under the cool mountains, I heard a little whimper. Mister McTavish, the Scottie pup, was lonely and a little scared.

So I lifted him up on to the bed; and we went to sleep together—McTavish dreaming of succulent meat bones—I of Cossacks cutting to pieces the wretches who shot the piteous little princesses in that dark cellar in Siberia.

CLOSING OUT!

7th Street Shop ~ Wetherby-Kayser

Prices break dramatically in final 12 days of "lease end sale"...drastic reductions in Women's, Men's, Juniors' Footwear... generous assortments at great savings.

$12.85 for these $16.50 to $20 Laird-Schober Shoes

SMART daytime and evening models...airy slipper and pump effects; town and dress oxfords ...styles for all occasions...in white, parchment, tan and glace kid; patents, satins, gold and silver brocade, etc.

$9.85 short lines of Laird-Schober Shoes

A MOST UNUSUAL group of few-of-a-kind $13.00 to $20.00 slippers...oxfords...in every wanted leather and material! Scores and scores of models to choose from...all sizes collectively represented.

$14.85 for these $18.50 to $ Laird-Schober Shoes

SLIPPERS...tea and dress models...with or without straps, fashioned of satins, soft colored kid leathers, or luxurious brocades. OXFORDS...cut-outs and combinations...to suit the purpose effects by Laird-Schober in their most exclusive manner in season's favored materials.

CLOSING OUT! Women's $10.50 to $12.50 Shoes

SLIPPERS and oxfords...popular models in light colored leathers, patents, satins, etc. Outstanding in variety and newness of styles. All sizes.

$7.85

CLOSING OUT! Juniors' Shoes

GROWING girls' shoes...sizes 2½ to 8...in mid-strap slippers of pastel parchment, patent, black suede, d'Orsay pumps in pastel parchment and patent leather.

$4.35

JUNIOR'S HOSE SHORT lines of the 75c to $1.50 grades. 50c

CLOSING OUT!

$6.85 Men's Oxfords ...the $8 and $10 grades

TANS in the popular summer weights and colors; blacks in calf or kid leather...these are our regular $8.00 to $10.00 quality oxfords. Good size runs.

MEN'S $2 SOX One Dollar

$10.85 Men's Oxfords ...the $14 and $15 grades

TAN oxfords in a wide assortment of modern styles in calf oxfords—street and dress models. All sizes may be in this group, but not in any one style.

IMPORTANT! There's over 900 pairs of JARMAN'S in this

CLOSING OUT! CHIFFONS... $1.35

REGULARLY $1.75...these sheer chiffons...silk 'way to the top...finely woven ...perfect fitting...with a lisle inner-lined welt. The colors are new, smart, charming.

CLOSING OUT! CHIFFONS...

A LEADER among $2.00 grades...these unusually excellent all-silk chiffons...flawless in texture...glove fitting...available in every size...featured in colors of the season.

Wetherby-Kayser

416-418 W. Seventh Street

Bullock's Basement Store

Monday---A Special Day of Value-giving



—with seasonable, desirable Merchandise featured at much less than regular prices in every Section of Bullock's Basement Store.

This advertisement tells in part—and in part only—of the many Values that are to be offered at prices that should induce many to come a long ways to share—Best plan right now to be among the first to enter Bullock's Basement at Store Opening—Monday.

800 all Told—Only Just Here and on Sale and Display for the First Time—Monday—Values so Unusual these

Dresses $11.75

—that if women only knew—it is not improbable to presume that the 800 would not suffice for the many who would be waiting for the doors to open Monday morning—

Beautiful Dresses—both as concerns style, quality and workmanship—made of

Flat Crepe, Georgette, Crepe de Chine, Printed Crepe and Compose effects into charming styles for daytime and evening wear—for whatever the occasion—

The models illustrated and many others in 13 to 46 sizes—Dress values that to see—is to enthuse over—at $11.75—Monday.

Bullock's Basement Store

Mill Sponged and Shrunk —These 54-Inch

Botany and Juilliard Flannels $1.95

—are values that should crowd the section Monday—Two well known standard makes at a much less than regular price—Choice of white and 35 colors—Monday—at $1.95 yd.

Bullock's Basement Store

12 Momme Pongee 55c

—Red Seal, Government Inspected 12 Momme Pongee in the natural color—a splendid quality, even thread weave at a much less than regular price—55c yd.—Monday

Bullock's Basement Store

Silk Hose—Seconds, 65c

—women's silk hose—Seconds—but the imperfections are very slight—Silk to the hem with toe, heel and hem of lisle with sole of silk plaited on lisle—8½ to 10 sizes in a good assortment of colors—Monday—at 65c pair.

Bullock's Basement Store



Dress, Sports and General Utility Types—all are Included in This Very Special Price Offering

Coats $13.75

and early morning shoppers will find many different styles made of Kashana, Black Satin and Poiretsheen—and some White Coats.

The *Kashana Coats* are in tans and natural tones with a few high shades, some few black—14 to 42 sizes—*White Coats* are in sizes 12 to 42 and there are just 50—*Black Satin* coats and a number of Black Kashana are fur trimmed—16 to 40 sizes—Sports Types are in plaids, small novelty weaves and other sports coatings—16 to 42 sizes—Monday—and every coat—of whatever the material or size—is a value so unusual that did the Bullock Policy permit the quoting of comparative prices you might well be incredulous—so radically have many of these coats been reduced for Monday's selling—at $13.75—

Bullock's Basement Store

Broken Lines—Underpriced —Monday

Women's Wash Dresses $1.95

—cool, dainty frocks made of Batiste, Chintz and Tissue Ginghams in many attractive styles and in many different effects—

With sleeves and sleeveless—some trimmed with organdy or lace—Dresses suitable for home, porch or other wear—Regular sizes—but not all sizes in all styles or materials—Broken lines—underpriced Monday—$1.95.

Bullock's Basement Store

A Special Purchase—Priced 'Way Low

Felt Hats at $1.00



—Just what many are wanting for Mountain, Beach, Golf or Vacation wear—Collapsible—may be folded up to occupy very little space Round crown style with medium brim—Finished with narrow felt band—Choice of twenty different colors—Monday—at $1.

Bullock's Basement Store

P.S.—Many women and girls purchase these Crushers and by cutting the brims and taking a tuck or two achieve what look to be very expensive hats—



2-Pc. Sports Suits $6.90

—And suit does not seem just the right word for these Sports Outfits with their skirts of Crepe de Chine and their Slipon Sweaters of wool and rayon—The styles illustrated and many others—with and without sleeves, Round, V or square neck—and in the pastel shades—and priced very specially at $6.90—or may be purchased separately—Skirts at $3.95 and the Sweaters at $2.95—Monday.

Bullock's Basement Store

Priced 'Way Low—Monday—Women's

Philippine Gowns $1.00

—hand made and hand embroidered—these gowns of fine Batiste with dainty scallops at neck and sleeves and with attractive designs hand embroidered—Every stitch in seam as well as design and scallop taken by hand—16 and 17 sizes in white only—at $1—Monday.

Bullock's Basement Store

Men's Nainsook Union Suits, 65c

—the 6-button front style made of the 88 square nainsook—cut full to size and neatly finished with faced neck, taped armholes and with double knit elastic inset in back—36 to 46 sizes—Monday—at 65c. Bullock's Basement Store



1000 Pairs Much Underpriced Monday

Shoes, $2.00

—in a large variety of styles, colors and materials and in sizes for women and girls—styles suitable for semi-dress, sports or street wear—broken lines—at a much less than regular price—Early morning shoppers will find

—Ties, Pumps, Strap effects and Oxfords.

—in gray, parchment, black patent, black satin, gunmetal patent and combination effects and in sizes 3 to 8—but not all sizes in all styles or colors—Just 1000 pairs Monday—at $2 pair.

Bullock's Basement Store

Just 1300 at This Special Price—Monday

Boys' Blouses 50c

—regulation shirt collar with long sleeves and some sports collar, short sleeve blouses in this special offering at 50c—Included are Blouses of Broadcloth, Madras and Percales in plain white and many light, medium and dark colors and patterns, Monday—Just 1300 all told—and early morning shoppers will find 6 to 12 sizes—but not all sizes in all styles or materials. Monday—50c each.

Bullock's Basement Store

Boys' Long Corduroys $1.00

—Long pants of durable corduroys in the serviceable browns and powder blue colors—Turned up cuff style with plenty of pockets and belt loops—4 to 12 year sizes—Monday—at $1—

Bullock's Basement Store



Fancy Collar Attached and Neckband Style

Men's Shirts $1

—shirts of character—cut to full standard of measurement and finished with the same care and neatness as are the shirts that sell at much higher prices—Shirt Values that should induce quantity purchasing—Monday—at $1—14 to 17 sizes.

A special value offering that includes shirts of—Madras, Novelty Madras, Corded Madras, Novelty Broadcloth and other good shirtings in many colors and patterns—also the much wanted

White Broadcloth Shirts in the Collar Attached and Neckband Styles—

At $1 Monday Bullock's Basement Store

Secured so Advantageously That it Can be Priced at Much Less than Regular—Women's

Silk Underwear, $2.75

Gowns, Costume Slips, Chemise, Step-ins and Bloomers—all are included in this special value offering—Monday. Beautiful Underwear—made of Silks of exceptionally good quality and prettily trimmed with laces, hand embroidery and others in the plainer, of more tailored effects.

Costume slips have the deep shadow proof hems with extra fullness at hips—and these slips as well as all other garments, are well made and neatly finished—Silk Underwear values decidedly unusual—Monday—at $2.75—

Bullock's Basement Store



PUBLISHERS
THE TIMES-MIRROR COMPANY
OFFICERS
HARRY CHANDLER, Pres. and Gen. Mgr.
MARIAN OTIS CHANDLER, Vice-Pres. and Secy.
FRANK X. PFAFFINGER, Treasurer.
DIRECTORS
Harry Chandler, Marian Otis Chandler, Frank X. Pfaffinger, Rahel Otis Booth, Harry Carr.

Los Angeles Times
EVERY MORNING IN THE YEAR.
DAILY FOUNDED DEC. 4, 1881—SUNDAY 46TH YEAR.

RALPH W. TRUEBLOOD, Managing Editor.

Average for every day of May, 1927..... 161,432
Sunday only average for May, 1927..... 252,113
Average every day gain over May, 1926..... 9,868

OFFICES:
New Times Building, First and Broadway.
Branch Office No. 1, 621 South Spring Street.
Washington Bureau, 906-906 Hibbs Building.
Chicago Office, 360 North Michigan Avenue.
New York Office, 286 Madison Avenue.
San Francisco Office, 742 Market Street.
Seattle Office, 2007 White Henry Stuart Bldg.
Paris Office, 100 Rue Montmartre.
In addition to the above offices, The Times is on file and may be found by European travelers at the office of the American Express Company, Paris.

LOS ANGELES (Loce Ahng-hayl-ais)

MEMBER OF THE ASSOCIATED PRESS
The Associated Press is exclusively entitled to the use for republication of all news credited to it or not otherwise credited in this paper and also all local news published herein.

The Times aims at all times to be accurate in every published statement of fact. Readers who discover any important inaccuracy of statement will confer a favor by calling attention of the Editorial Department to the error.

Bad laws, if they exist, should be repealed as soon as possible; still, while they continue in force, for the sake of example they should be religiously observed.

—Abraham Lincoln

EXTINGUISHED

Anyhow the fire hazard is lessened. There will be no Sparks around the new City Hall.

NO WONDER

One of the theaters is advertising "Why Men Go Wrong"—with twenty bathing beauties. No further comment needed.

SOMETHING BETTER

That stately new pile of steel and stone ought to emphasize the fact that the community has passed beyond the days of a town Cryer.

CURSES!

It is a mistake to assume that all Parrots swear, but there is one in the shadow of the City Hall that might easily be provoked to violent expression.

HAD A COLLISION

The municipal machine looks as if it had had an engagement with the wrecking crew. What there is left can use up gas and oil without making much progress.

SELLING SCENERY

When a realtor glimpses a beautiful bit of scenery his first thought is how it might best be subdivided. That is one thing about the salesman. He is ready to share the good things of life with the stranger.

BRIGHTER PROSPECTS

The taxpayer has become so accustomed to feel the harpoon that he stands mutely awaiting his turn, but some of the new Councilmen behave as if their hearts might be fired by kindly impulses. The citizens may at least watch and pray. Heretofore the game has been doing the praying.

TRAVELING LIGHT

A returned traveler says that he can tour Europe on $3 a day. It must be on a spinach diet. Things are cheap and life easy in California, but the average tourist will burn up more than $3 worth of gasoline in a day in jetting over the beautiful roads. We can hardly hope to compete with a $3 rate in sight-seeing unless one rides a bicycle and lives on beans.

PLAYING FAVORITES

The Democratic national committeeman for California is reported as expressing the belief that the Democrats will nominate Smith on the fourth ballot in their national convention. He does not think William Gibbs McAdoo will cut much figure in the balloting. He does not even believe that McAdoo will be California's favorite son. This hints of treason, but there it stands.

THE GREAT LIFE SAVER

The first problem of the flooded Mississippi Valley is to be able to feed itself and to this Secretary Hoover is giving his full attention. He is better equipped than any man in America to show how it can be done and to start the machinery for its accomplishment. Imagine a Hiram Johnson in such a job. His idea of relief would be to make speeches to the sufferers from the deck of a steamer.

THE NEW PERSIA

Now the Persian women are reported as adopting the garments worn by their English and American sisters. They have rid themselves of their veils and are wearing hats that suggest Broadway rather than Ispahan. Of course, they are doing it by degrees. They will put on an American lid after dark, or when going forth with their husbands, but in a general way they are acquiring a passion for occidental styles. It sometimes seems that Hollywood sets the fashions for the wide, wide world.

BRIGHTER DAYS

San Francisco is beginning to appreciate its taste of industrial freedom. Building permits in the Bay City for May amounted to $5,000,000, which is more than twice as much as in May of last year. At that time the union carpenters were on a strike and there were labor troubles in several fields. Now the strike is virtually over and the right of any carpenter to the proceeds of his own labor—whether he belongs to a union or not, is recognized. This glimpse of liberty is going to do much for San Francisco. The arrogance of the unions and the selfishness of the labor bosses have had much to do in holding back the natural growth of the city. Some of the progress and prosperity that came to Los Angeles would have fallen into the lap of San Francisco had that city not been so thoroughly dominated by its slothful army of walking delegates—walking delegates that ride in limousines at the expense of the real toiler.

AN ISSUE SETTLED

No more clean-cut and decisive repudiation of the doctrine of political public ownership has ever been given than that returned by the voters of Los Angeles last Tuesday in the overwhelming defeat of the municipal Power Bureau's scheme to condemn and take over the local electrical lines of the Los Angeles Gas and Electric Corporation.

The huge majorities returned against this measure and its companion proposition whereby the Power Bureau proposed to possess itself of valuable harbor lands for more public-owned power business were more, however, than a popular verdict against an economic fallacy.

It was a repudiation of United States Senator Hiram Johnson, who made a special trip to Los Angeles and many speeches while here in an effort to re-elect those members of the City Council committed to the Johnson brand of public ownership.

Every one of those for whom Johnson put forth his major public efforts and private wire-pulling abilities was defeated.

It was a repudiation of the Hearst papers and their Parrot satellite, the Los Angeles Record, who have for years paraded a bogey-man of corporate control of public utilities in an effort to frighten the people into delivering the public service into the hands of politicians.

It was a repudiation of the scheme of the municipal Power Bureau to crush all local competition and thereby create of itself a gigantic tax-free, unregulated power and light monopoly controlling a great block of votes to be used to further advance the cause of political public ownership of public utilities.

It constituted emphatic notice to the sponsors of the plan for the city of Los Angeles to buy the street car lines of the Los Angeles Railway Corporation that the voters and taxpayers have had all they can stand of public ownership for political purposes and that any further effort to bankrupt our slender bonding margin for such schemes will result not only in the defeat of the schemes themselves but in the elimination from public office of those jobholders who sponsor them.

The issue of public versus private ownership of power and light service was cleanly drawn and undiluted by any extraneous considerations. No alibi is possible to the politicians who sought public approval for their plan to condemn the electrical system of the sole remaining competitor of the municipal Power Bureau. It was not defeated for reasons of economy for, as the politicians themselves most noisily reiterated, the proposal voted on called for no direct expenditure of public moneys. It was a flat declaration by an overwhelming majority of all those voting that Los Angeles wants no more public ownership of the kind to which the Johnson-Parrot machine has accustomed us.

The result may well prove disquieting to Senator Johnson, who frankly expected to make political capital out of it for his own campaign for re-election next year. His entry into the local fight was purely gratuitous. For no other purpose than to inject himself into the municipal campaign he came here before the primaries and, in half a dozen speeches from rostrum and radio he ordered the voters of Los Angeles to cast their ballots for the Councilmanic candidates indorsed by the Power Bureau and whom he enumerated as the outstanding champions of public ownership of utilities.

The outcome was not one to give comfort to Johnson or to the straggling remnant of his followers. Those candidates whom he most vehemently championed were those who were most decisively defeated—and on the campaign platform which Johnson himself proclaimed. Most of them were eliminated at the primaries and not one survived the final election.

Johnson himself chose the occasion as a fitting one for a test of his strength in Southern California, the voting stronghold of the State where he must secure a majority next year in order to retain his office.

Johnson's public ownership speeches here were his own political swan song.

The public ownership issue in Los Angeles is dead, though recurrent efforts to resuscitate it may be expected. For the time being, the Power Bureau rat-hole into which the taxpayers have poured millions of dollars of public money is blocked. Of those millions there is no recovery, but if Tuesday's verdict serves to halt even temporarily the riot of waste and mismanagement which has characterized the conduct of this outstanding example of public ownership the votes will not have been cast in vain.

END OF THE TRAIL

Capture of the long-sought D'Autremont twins at Steubenville, O., adds point to the frequent declaration that postoffice inspectors never quit. For months after the dynamiting of a Southern Pacific mail train in the Siskiyou Mountains of Oregon, and the incidental killing of four men and robbery of the mails, it appeared that the perpetrators of the outrage had got clean away, and a score was chalked up on the side of crime that, it seemed, would not be wiped out. But in four years, by careful and unremitting work, the sleuths of the postal service rounded up all three of the brothers accused of the crime.

The D'Autremonts were unable to find concealment in the best of hiding places. Hugh D'Autremont was found enlisted in the United States Army; Ray and Roy in the still more baffling disguise of workmen. If any sort of a ruse would seem well calculated to deceive postal inspectors, it would be voluntary hard labor, but even this was unavailing.

There is a homily for society in this persistent and untiring pursuit of those who violate the postal laws. Despite the occasional temporary success of mail robbers the postal service in general enjoys an immunity to criminal attack which must be the product only of one thing: the fear engendered in the criminal classes by relentless, sure and severe action on the part of the authorities. Call it punishment, restraint, retaliation or any other name, its effect is patent. The war against crime can be won by incarceration of the offenders, or at least of a large proportion of the offenders, since 100 per cent efficiency is not to be expected in any human institution.

Other law enforcement agencies, whether local, State or Federal, can reach the same effectiveness as the postal inspectors, and other courts can reach the same effectiveness as the United States District Court, in dealing with crime. They will do so when we demand it of them, and when we provide them with the necessary machinery and clear out of their way the clutter of obstructions devised by too much sentimentalism. California has taken several steps toward the attainment of this end by the partial adoption of the Tuller commission program, but there are important portions of this program not yet enacted into law. Among these may be mentioned permission for the trial judge to comment upon the evidence, as United States judges may do, and permission for the jury to draw the logical inference when the defendant refuses to take the stand in his own behalf.

One may well ask, too, why government, so halting, blind and ineffective in many of the functions that have been given it, makes such a brilliant success of this particular business. The answer seem obvious: In the first place, because politics has not been permitted to interfere with the postal inspectors or their work; in the second, because here government is exercising the chief of its functions, the protection of life and property. This is the public business par excellence. It is when government invades private domains that it fails most dismally. Here is the waste, the fraud, the inefficiency and the corruption.

A COLOSSAL BRIDGE

To reach the Redwood or Columbia highway motorists from Southern or Central California going by the coast route can now avail themselves of the Carquinez Strait bridge, which affords a distinct advantage over the old ferry system and considerably shortens the time between Oakland and Sacramento. This bridge, opened only a few weeks ago by the pressing of a button by President Coolidge, is of the cantilever type and is the largest of its kind in the world, being 4482 feet in length, including approaches, 135 feet high and supporting a thirty-foot roadway.

The bridge forms a new and important link in one of the main traffic arteries of the San Francisco Bay region. The physical position of San Francisco, cut off as it is by the waters of the bay and Golden Gate, has been disadvantageous in point of communication with the eastern and northern sections of the State. Unless one counts the Dumbarton bridge over a narrow neck of the bay, not directly on the route to Oakland and Sacramento, the new Carquinez bridge is the first of the proposed structures built to relieve San Francisco's isolation. The others will be the contemplated bridge across the Golden Gate from the Presidio to the Marin shore and the definitely planned and soon-to-be-commenced bridge connecting San Francisco with Oakland. These latter will be large and expensive undertakings and will require years for their construction.

Surprising financial results have followed the opening of the Carquinez bridge. During its first nine days' operation it carried more than 46,000 motor and other vehicles and 164,000 passengers, the gross revenue being $50,478. This record greatly exceeds the preconstruction estimates of traffic, the gross revenue for the nine days being nearly one-tenth that estimated by the engineers for the entire first year.

California has reached that stage of its progress where solidly built and commodious bridges have become a necessity. The State has many such bridges, including the magnificent one that spans the Arroyo Seco between Los Angeles and Pasadena, and it should have many more. The Roman Empire made no great advance until it had spanned its rivers with the stone-arched bridges, the remains of which are ranked with the finest monuments of antiquity. But the Romans made small use of the suspension system and none whatever of the cantilever or truss idea, which remained for modern builders to conceive and adopt.

It is one of the best indications of their enterprise and determination that California should have built the noble structure spanning Carquinez Strait.

A Job That Gets Harder Each Day



[Copyright, 1927, by Public Ledger]

UNEMPLOYMENT INSURANCE

Insurance against unemployment is now the subject of much study and investigation by insurance heads in the United States and may soon become a new factor in social stability.

Insurable artisans holding lucrative positions probably would be more than ready to pay a small percentage of their earnings while employed to insure themselves a constant income even if the industry employing them should meet with slack periods. Insurance companies already provide policies insuring against individual sickness and it is certainly not illogical to suggest that insurance against unpreventable ailments in a whole industry would be equally good social engineering.

Here, where every citizen is given a clear path to progress, there is a disinclination to shoulder industrial responsibility for those who are unsuccessful. There are governmental and charitable agencies that minister to the needy, but no public institutions that make guarantees of continuous income to persons in a given field of employment. It certainly appears to present a legitimate field for insurance companies.

If successfully undertaken, insurance against unemployment might prove a great boon to labor and remove many of the labor problems that from time to time confront industrial groups and specialized sections of America's industrial areas. The present high standing of American labor is due not to labor's victories in industrial quarrels but to victories in industrial expansion and the prosperity that has come to America with more work and less talk. Perhaps in unemployment insurance one of the last worries of the American artisan can be removed through that great medium of financial co-operation, the insurance policy.

NOT WASTED

Aviation also teaches us that now we no longer can make bear we are finding far better uses for our hops.



THE PRICE OF OFFICE

By James J. Montague

I seldom have known of a statesman
Who wanted a job for himself,
Or who didn't declare in a voice of despair
That an office is merely a shelf;
They never go out for election
To serve their own personal ends,
They simply avow that they only can bow
To the will of their myriad friends.

Few people would run for the Senate,
With its many and manifold cares,
And allow to be wrecked by six years of neglect
Their prosperous private affairs,
Except for the savage insistence
Of the great and loud-clamoring throng
Who declare they must lay their own interests away
And help the great nation along.

Great places would never be taken
If men were not forced in the fight
By the friends who contend it's their duty to spend
Their time leading men to the light;
Were they not so extremely beloved
They could dodge these despised public lives—
Putting something aside every year to provide
For the needs of their children and wives.

But statesmen are ever unselfish,
For we find they can rarely endure
To keep out of place, though in every case
It means they will have to die poor;
How grateful should be all the people
That most of the servants of state,
In serving the ends of their personal friends
Are filling some job that they hate.

[Copyright, 1927, by the Bell Syndicate, Inc.]



PEN POINTS



Washing dishes is an art few flappers acquire.

Every woman would live long, but no woman would grow old.

One of the things you can take which isn't contagious is money.

We tell a lot of things about ourselves—after the lapse of time.

No man is so thick-skinned that you can't occasionally see through him.

It's quite a trick to patch up your differences so the patches won't show.

You never can tell. The prize beauty may be more of a beauty than a prize.

Take effusiveness with a grain of salt. The hand-shaker may also be a leg-puller.

Before marriage, a man yearns for a woman; after marriage he earns for her.

The man who is too proud to beg and too honest to steal never gets any kisses.

The difference between getting a job and a position is that the job usually pays more.

A gentleman is a person who can push in front of you in any line and not give offense.

The strangest paradox after all is calling the most uncommon thing on earth "common sense."

Nobody yearns for the moment when friends will say it with flowers in the shape of calla lilies.

Some people are so anxious to get something for nothing that they even court cheap notoriety.

Some people think too much of themselves to feel cheap even when they give themselves away.

The only man who expresses scorn for those who sleep in their underwear is one who very recently did.

Distance lends enchantment to the view, but some people practice it by looking into the past rather than into the future.

There comes a time when every man might hear a lot of nice things about himself—if he were not too dead to enjoy them.

Even the defeated crew is bound to get good credit, according to Abraham, who notes that always the victors rest on their owers.

"Long may it wave!" shouted the modern Barbara as bowed with her three-score years and ten she paid for a permanent wave again.

The real reason why "Oh say can you see by the dawn's early light?" is not very popular in certain border resorts is because nobody can.

Through the use of smaller dollar bills the government expects to save $2,000,000 a year. There's an excellent example in saving to begin with, because the smaller bills probably will be easier to spend.

It is reported that the government contemplates eliminating $10,000 bills from the currency. That is no news to most of us. The news in the item is the fact that such bills have ever been used as legal tender.

THE INVADERS

BY FRED HOGUE

Part I

Like the Assyrians they came—the cohorts of the Art League, with their spring exhibit to the [illegible] canvases were gleaming with more purple and gold than mined the Syrian Desert; and the opal shoon on the Pacific was more radiant than the sunset glow in the flies.

On the banners of their five captains were emblazoned with the magic letters "N.A."—the crest of the active or associate members of the National Academy.

Never has there been such a display of color in the Galeria Real and the three galleries of the Biltmore Salon; for there are sixty canvases in the exhibition, nearly all of them California subjects; and the golden poppies, the blue lupin, the pearl-tinted yucca, the flaming Indian paint brush, the rabbit brush, with its imprisoned color of the dawn, and a long galaxy of other California wild flowers that bloomed in April only to wither in May are there reproduced in all the glory of the spring. In the background are the Sierras, softened by the approaching twilight and veiled by a blue or purple haze. And in the distance, seen through a vista of live oaks or flowering eucalipti, are blue waters, deepening into an indigo or paling into lapis lazuli.

As I walked through the galleries I fancied that the fragrance of the flowers still lingered there and that my ear was caressed by the sighing trade winds and the murmur of cerulean waves rippling on golden or opal sands.

* * *

Santa Barbara has been known for a generation as a trysting place for artists who have "arrived." They would come with the first snows, like the birds of passage from eastern marshes and northern lakes; and when June, with its mantle of brown covered the flowering valleys they would depart, carrying with them the treasures of their brush and palette to be cast like pearls before those of the East who, never having seen California when the wild flowers were in bloom, could not understand.

Many of them never set foot in Los Angeles during their Santa Barbara sojourn—much less did they offer the children of their fancy to our uncultured gaze. In the days before the earthquake there was a legend in the Santa Barbara art colony that one of their elect—Moran, I believe—had once sold a canvas in Los Angeles; but it remained a rumor that had not been confirmed.

I recall talking to an "N.A." in Santa Barbara in those days; and that he said to me "Why send a canvas to Los Angeles? They never buy a picture there until the artist is dead. They only buy names. A blank canvas with Corot painted in the corner would sell for more there than the finest Keith, Russell or Moran."

That biting sarcasm came back to me as I stood before the Morans in the present display. Moranas and Keiths and Russells have sold in Los Angeles during the last twelve months, more than a score of them; but, alas, the canvases of these master painters of the West did not sell here during the epoch of which I am writing, while they were still living; and now they are dead, and the paintings they then sold in the East for thousands are resold here for tens of thousands.

In agriculture and industry the desert has been driven back east of the mountains; but I sometimes have asked myself whether in the domain of art Los Angeles county is not still a desert.

* * *

But the winter of my discontent has been lightened by the Huntington bequest for the advancement of art and education, by the exhibitions of living western painters—edly too meagerly attended—held during the last two years in the Ambassador and Biltmore galleries, and by the intrepid spirit displayed by the members of the Santa Barbara Art League in giving an exhibition of their paintings right here in the heart of the cultural desert. Such a suggestion ten years ago would have sent the author to the psychopathic ward for observation.

Colin Campbell Cooper, one of the Santa Barbara group, has two canvases of California flowers in the present exhibition. He is one of the best-known painters in the West. His California canvases, when displayed in the East, opened to him the sacred portals of the "N.A."

Some of those canvases will come back—but not until Colin Cooper is dead. A fine example of his art is the Spanish terrace of the Hotel Samarkand in the present exhibition. I walked through this terrace in May, when silver moonbeams were smiling on the clusters of flowers in what is one vast arbor of roses. Colin Cooper painted it on an April afternoon, when the golden poppies had not yet folded their petals for the night, when the violets and purple pansies were still visible in the sheltering grass, with the flowering vines clinging to the alabaster pillars and the cold April sunlight casting its purple shadows on the orange-tinted tiles of the promenade.

When the grounds of the Samarkand were landscaped the management called the artists into consultation and the result is one of the crowning glories of Santa Barbara, which, taken in its ensemble, is a jewel of art.

In the Galeria Real hangs a large canvas by the same artist, "Palace Gate, Upaipur, India," that fully sustains the traditions of the "N.A." At high noon a procession of notables, mounted on richly caparisoned elephants, is passing through the bastioned triple gate, and the square is filled with an admiring, colorful throng, clad in the bright raiment of the East.

In the middle-ground rise palaces with turrets and cupolas, and above is a burning, cloudless sky. Yet, with all these warm colors, the picture is painted in a low key. It is covered with a gossamer veil of purple haze that recalled to my

ROGERS ADMITS STOMACH ACHE

Cowboy Comedian Mayor So Describes Attack of Acute Indigestion

"With all the suffering that's going on in the Mississippi Valley one should not talk about a little stomach ache."

That, according to Will Rogers, world's champion cowboy wisecracker and cinema comedian, is the reason why the general public was not informed that he has been suffering from an attack of acute indigestion for the past three days.

Rogers, when seen at his Santa Monica ranch yesterday, declared he refused to be "laid up by a stomach ache." He denied reports that he had collapsed as a result of a sudden attack of indigestion, but admitted that he was under the care of a doctor. Yesterday, however, he had so far recovered that he was able to mount a favorite horse and ride with his sons.

FAILS TO ESCAPE WITH $4000 BOOTY



Gus Paloyack

BANK BANDIT CAPTURED IN GUN CHASE

Prisoner Said to be Realty Dealer and Widely Known in Local Politics

When Deputy United States Marshal M. A. Duarte walked to the front door of the Hollywood Junction branch of the California Bank at about noon yesterday expecting to greet his working mate he met a self-possessed young man carrying a revolver in one hand and a sack full of money in the other. Then the battle began.

The young bank bandit who later gave his name as Gus Paloyack, alias F. J. Pallvas of 1017 Monterey Road took one look at Marshal Duarte, saw him reach for his hip pocket, and started off down the street as fast as he could run. Marshal Duarte without waiting to learn what had happened to Marshal Dave Reynolds for whom he had been waiting outside of the bank, started after Paloyack.

When Marshal Duarte discovered that he was fast falling into the class of an "also ran" he fired his revolver twice into the air and twice at the fleeing bandit. At the first shot Paloyack threw away the $4000 which he had just stolen from the bank. At the third shot he threw away his revolver and at the fourth he stopped running and gave up.

With his prisoner handcuffed Marshal Duarte returned to the bank just in time to keep his appointment with his fellow-marshal who, with the help of F. A. Beaton, manager, and C. R. Gray, assistant manager of the bank, had just battered his way out of the rear room of the bank where they had been locked by the bandit.

The two bankers, with Marshal Reynolds, according to their account, were talking near one of the teller's windows when young Paloyack walked into the establishment and presented a check. Next he drew a revolver and held them up. After locking them in the rear room the bandit got about $4000 in bills and fled just in time to encounter the other marshal coming in the front door of the bank to learn what was delaying his partner.

According to detectives at police headquarters when Paloyack was taken an investigation will be made in an effort to connect the prisoner with a number of other branch-bank hold-ups.

From what could be learned yesterday Paloyack, unlike most bank bandits, owns some real estate in the city and has several bank accounts in a number of downtown banks.

Police who are investigating the case declared yesterday that the prisoner confessed that his real name is Gus Paloyack and that as well as being known as a real estate dealer has also been more or less widely known in local politics.

CITY VACATION CAMP WILL OPEN TOMORROW

GROUP OF FAMILIES TO START FOR SAN BERNARDINO FOREST RESERVE

Tomorrow the first of the summer vacation camps maintained and operated by the City of Los Angeles in the mountains will be opened for the season when a group of families departs in the morning for Camp Seeley in the San Bernardino National Forest Reserve, a short distance from Lake Arrowhead.

The Los Angeles families in the first party will be joined by others from adjacent communities so that the season will begin with practically a full camp. In another week a large party of Girl Scouts from San Fernando Valley will go to this camp.

Camp Radford, near Big Bear Lake, will be opened the 20th inst. and many reservations have been made with the Los Angeles Playground and Recreation Department for cabins. Camp High Sierra, in Inyo reserve near Mammoth Lakes, will open the 26th inst. for the summer season.

These camps are operated by the City Department on the basis of cost of food and transportation and from the number of advance registrations will apparently be taxed to their capacity until autumn.

BANQUET WILL LAUNCH DRIVE

Jewish Relief Campaign Opens Tomorrow

Committee Announces All Details Completed

Head of Palestine Appeal Here for Event

With virtually every element of local Jewry united for the drive, the campaign of the United Jewish Appeal, after several weeks of preparation, will be launched tomorrow night when between 750 and 1000 assemble at a banquet in the Biltmore ballroom.

Executives announce that details are completed and that the success of the drive rests with the army of workers who will take the field to raise the local quota of $225,000.

Special interest is attached to the presence of Judge William M. Lewis of Philadelphia, who will arrive here today to lend his personal effort to the local campaign. He is the national head of the United Palestine Appeal, one of the agencies included in the fourteen in behalf of which the appeal is being conducted.

Judge Lewis will also be the chief speaker at a mass meeting Tuesday night at B'nai B'rith hall, where a program designed to create enthusiasm in the campaign will be given.

With the preliminary work of the drive finished, Henry W. Louis, chairman of the general committee for this city, expressed optimism as to its success. He urged response from every individual of local Jewry, pointing out the extreme need for which the funds are intended.

"All the literature, all the speeches or reading that can be supplied is inadequate to describe the pitiful conditions existing in Russia, Poland, Lithuania, Rumania and other countries where our people are struggling vainly against an irresistible tide of poverty and oppression," said Mr. Louis.

Although the drive proper does not begin until Monday and no solicitations have been made, many contributions have been coming in to campaign headquarters at 607 South Hill street. All elements of the faith are united in the campaign, and activities of the local Jewish societies are being suspended in order that complete co-operation may be obtained.

The appeal is to have the assistance of a non-Jewish campaign which will be conducted among non-Jews of the city as an auxiliary to the principal organization.

Ex-Fighter Finds Ring Experience Handy in Cafe

When a much larger man smacked him down because he had warned the other against pissing a bottle of liquor on a table in a cafe at 6140 Hollywood Boulevard, Leach Cross, proprietor of the cafe and the receiver of the knockdown wallop, remembered his pugilistic training and the affair ended in the aggressor receiving a sound trouncing, according to Cross's story to Municipal Judge Baird yesterday.

Cross appeared before Judge Baird as defendant to a charge of disturbing the peace based on a street fight in front of his cafe late Friday night. He readily pleaded guilty to the technical charge and then told his story so convincingly that Judge Baird granted leniency by fining him $50 or twenty days in jail, suspended.

According to Cross, a party of three men and one woman entered his cafe Friday night in a highly intoxicated condition. After the party was seated one of the men placed a bottle on the table and Cross testified he told the man to remove it as it would cause trouble.

"But he swore at me and knocked me to the floor," Cross said on the stand, "and when I got up I invited him to step outside and fight like a man."

The fight, according to Officer Paxon, who made the arrest, when it reached the street was all in favor of Cross. The latter, who at one time was one of the nation's leading lightweight boxers, won handily, despite a heavy weight advantage for his opponent, the officer said.

Frank Thornwald, 628 South Dunsmuir street, the opponent, did not appear against Cross. Thornwald was arrested at the same time, according to police reports, and booked on a Wright Act violation charge. Others in the party, according to the complaint, were Mrs. Thornwald, Arthur Burns of Hermosa Beach and William O. Johnson, Alto Hotel, Los Angeles.

OPTOMETRY CLASS TO HEAR FINDLAY

Bruce Findlay, assistant superintendent of Los Angeles city schools, has been selected to make the chief address at the graduation exercises of the Los Angeles School of Optometry to be held at the Ebell clubhouse the evening of the 18th inst. Donald R. E. Waters has been named for class orator and the speaker is to be introduced by Ernest A. Hutchinson, Opt. D., a member of the faculty. William M. Ketchum, Opt. D., head of the school, will present the diplomas.

GROCERS TO ATTEND MEET

The Southern California Retail Grocers' Association will be represented at the convention of the National Association of Retail Grocers, which will be held in Omaha, Neb., the 20th, 21st, 22nd and 23rd inst. by the following delegation: W. G. Hahn, James R. Wallace, Joseph B. Vaccaro, A. J. Taylor, J. Adelson, Jules V. Riviere, W. C. Longstreth and E. G. De Staute.

Schools and Colleges

Information About Schools

The Times School and College Bureau will help you secure complete information about any kind of School or Education Training. Carefully compiled data are on file, from which source suggestions may be made which will be helpful to you. THE SERVICE IS FREE. Address, write or call the TIMES Information Bureau, First Street and Broadway—telephone MEtropolitan 0700—or leave your name and address with the TIMES' Branch Office Information Bureau, 621 South Spring street, and the desired school data will be mailed to you.

FOR YOUR CHILD'S SAKE INVESTIGATE

THE CARL CURTIS SCHOOL SPECIAL SUMMER COURSE —IN—

SWIMMING, DIVING, GYMNASTICS, ATHLETICS, DANCING, CORRECTIVE GYMNASTICS, ACROBATICS, BOXING, GAMES



JUNE 15 TO SEPT. 3 —ENROLL NOW— 8008 Beverly Blvd. WHitney 7213

What Do You Plan For Your Handicapped Child This Summer?

THE WILLIAMS SCHOOL

provides a corrective vacation for each child. The nature of the handicap, physical or mental, is considered and the child's play, work, and habit training are planned according to his needs by the experts in charge.

Handwork, Speech Correction, Supervised Play, Sun Baths, Swimming, Trips to the Country

BEATRICE MICHAU WILLIAMS, Director
449 N. Madison Ave., Pasadena, Calif. Telephone Terrace 6343

Woodbury College

One of America's greatest business training institutions, giving instruction in all business college subjects; also university-grade courses in Business Administration, Higher Accountancy, and Secretarial Science. Bachelor degree in 2 years. Expert instructors; high, university standards; extent, nation-wide patronage. Enter any time. Excellent positions secured. Get interesting free catalog. (No night classes.) TR. 8481.
Woodbury Bldg., 727 So. Figueroa

Take the Initiative!

Take steps now that will lead to future success. Enroll for Commercial Experts' Business Training. It gets results in positions and salaries. All commercial courses. Day and Evening Classes. Positions Guaranteed. Ask for catalogue.
COMMERCIAL EXPERTS' TRAINING INSTITUTE
909 South Hill Street MEtro. 9082

Sawyer School of Business

THE SAWYER SCHOOL stands pre-eminent in the field of business training due to a strict observance of the Policy of Restricted enrollment, University trained Staff and Modern Business Methods. Ask for "Facts."
SAWYER SCHOOL OF BUSINESS, 905 South Flower St.

NEFF COSTUME, DESIGNING AND GOWN BUILDING
Earn While Learning

Make your own gowns and suits with us. Special home courses $25. Also professional courses in design and gown building. Ladies' tailoring and theatrical designing, $75. NEFF STUDIO, 2312 W. 7th St. WA. 8060.

FIGURES MACHINE ACCOUNTING INSTITUTE LEARN COMPTOMETER BUSINESS POSITIONS WAITING SALARY CHECKS

COOLEST IN L. A.

All Outside Rooms—12-ft. Ceiling—Fluorescent Windows
HOLLYWOOD SECRETARIAL SCHOOL
1727 Vine St. GR. 6069 "The Better Business School"

Holman Business Colleges

Enroll Now for Special Summer Rates. Graduates placed. Free catalog.
819½ S. Hill VA. 8735.

DENTAL LABORATORY WORK

MECHANICAL DENTISTRY, a profession for both men and women. Light, clean work. Short course of 9 to 9 months. Individual instruction. Special course for ladies to learn dental modeling. Easy payments. Day and evening classes. Established 1918. Jewelers' Building, 747 So. Hill St.

Wolfe School Costume Designing, 948 W. 7th NR. FIGUEROA

DISTINGUISHED FOR THE SUCCESS OF ITS GRADUATES
Normal course in Costume Designing, CREATIVE WORK, DRAPING, DESIGNING and CUTTING, FRENCH DRAPING, FASHION ILLUSTRATION, PATTERN DRAFTING. Individual instruction. Short NOW. Sat. 10-1PM.

Business Administration & Accounting

Secretarial, General Commercial, Bookkeeping and C. P. A. Courses. Complete Day and Evening Program. Enroll Now. WE. 4004. SOUTHWESTERN UNIVERSITY, 1121 S. Hill.

EFFICIENCY BUSINESS COLLEGE

Day and Evening Get Our Catalog. 747 S. Hill St. TU. 2161

WESTERN BUSINESS COLLEGE

Is an ideal school for training in Secretarial Science, Stenography and Accountancy. Special features: Small classes; limited enrollment; other unusual help. All graduates in good positions.
J. E. KNUDSEN, LL.B., Pres. 1025 S. Western Ave. Glendale 6964.

Costume Designing

Through and individual instruction under Mme. Dingot's system. Students fitted for responsible positions. COSTUME DESIGNING, PATTERN DRAFTING, FRENCH DRAPING, SEWING and FASHION ILLUSTRATION. EXPERT MILLINERY INSTRUCTIONS. DAY AND EVENING CLASSES.
2012 W. 7th St. nr. WESTLAKE PARK Dunkirk 6918

EARN While You LEARN. You gain Experience. You understudy an Executive intensive Training—Individual Instruction. We save You Time and Money. Day and Evening Classes. Free Catalog. MacKay Building, 612 So. Figueroa, TR 6411
MACKAY BUSINESS COLLEGE

Military Schools

HARVARD SCHOOL

AN ACCREDITED SCHOOL FOR BOYS

TWENTY-SEVENTH YEAR now open. R.O.T.C. unit. Sixth to Twelfth Grades inclusive. Rt. Rev. Joseph H. Johnson, D.D., Bishop of the Episcopal Diocese of Los Angeles, President. For information address the Headmaster, 1401 South Western Avenue, Los Angeles, Calif.

URBAN ACADEMY SUMMER CAMP

20TH SEASON OPENS JUNE 17. A boys' paradise in the San Diego Mts. Four thousand foot elevation, amid Pines and Oaks. Swimming, fishing, boating, trained horses, rifle range and all athletics. Experienced staff, individual supervision. A month while summer for health and happiness. Limited membership. Enroll now. GLadstone 6187.

YALE BOARDING AND DAY SCHOOL
SUMMER SESSION STARTS JUNE 27TH
Semi-Military Grammar and High School Grades. Fine Gymnasium. Athletic Director. Swimming Suits, $20.00 per sem. Monthly Trips to Bear Valley, 250-300 N. Union Ave. Tel. DRexel 5438.

MIRAMAR MILITARY ACADEMY — SUMMER SCHOOL & CAMP
All Grades, Day and Boarding. School open entire year.
4317 Ocean Front, Venice, Phs. 9, M. 62234.
The Only Military Academy and Summer Camp by the Seashore.

PAGE MILITARY ACADEMY
A Big School for Little Boys. The largest school of its class in America. Send for catalog. 1320 Cochran Ave. WHitney 1126.
ROBERT A. GIBBS, Headmaster
Not best because largest, but largest because best.

Military Schools

AN INVITATION

The San Diego Army and Navy Academy, Pacific Beach, California, extends a cordial invitation to its many friends, especially the Alumni and other former students to be present at its interesting Commencement Exercises June 11th to June 15th.

PROGRAM

SATURDAY, JUNE 11TH—7 P.M., Banquet for Faculty, Seniors and Juniors, in the Academy Mess Hall, given by Colonel and Mrs. Davis.

SUNDAY, JUNE 12TH—11 A.M., Baccalaureate Sermon, First Presbyterian Church, San Diego. Sermon by Dr. Wallace M. Hamilton.
3 P.M., Band Concert on Academy campus, Capt. William Currier Atkinson directing.

MONDAY, JUNE 13TH—2:30 P.M., Alumni Day. Exercises dedicating the three new buildings—Gymnasium, Infirmary, and Lower School Barracks.
8:30 P.M., Senior Prom.

TUESDAY, JUNE 14TH—2:30 P.M., Exhibition by the Military Department under direction of Major James W. Peyton, U. S. A., Ret'd. Prof. Military Science and Tactics.
8 P.M., Commencement Play, "Buddies," Academy Auditorium, Mrs. William Currier Atkinson directing.

WEDNESDAY, JUNE 15TH—9 A.M., Final Parade and Review. Rear-Admiral Josiah McKean, U. S. N., Commandant Eleventh Naval District, Guest of Honor.

10 A.M., Commencement. Address to the graduates by Rev. Josiah Sibley, Pastor of Westminster Presbyterian Church, Pasadena, California.

11 A.M., Awarding of Diplomas to Graduating Class by the President of the Academy, Col. Thos. A. Davis.

NOTE—The Summer Session of the Academy will extend from July 5th to Sept. 10th. $150 will cover practically every school expense. All information will be furnished upon request.

FROM WHO'S WHO IN AMERICA
THE ONEONTA MILITARY ACADEMY
ACCREDITED WITH THE STATE UNIVERSITY
PRIMARY, ELEMENTARY AND HIGH SCHOOL
Enroll at any time. For full particulars, write or phone
M. CANYON SMITH, A.B., President and Owner
1070 Fremont Ave., Oneonta Park. Phone ELiot 9488, South Pasadena, Calif.

California Military Academy — SUMMER SESSION, JUNE 14 TO SEPT. 14
Boys 6 to 15, 1st-6th grades. Special attention to students wishing to make up work. Drill, sports, games, band. Day students may remain till six and on Saturdays. Trips to Beach on Saturdays with teachers. Phone ELmire 0825 or write 6961 Venice Blvd. 21st Year.

KING'S MILITARY ACADEMY
Ready now to enroll students for our large up-to-date school which we will occupy later. Boys 6 to 14 years admitted throughout the year. Very reasonable rates. GArfield 1074. 5200-30 Stratford Road.

PACIFIC MILITARY ACADEMY
LONG BEACH
Only 25 boys carried without academic work. Phone Hillcrest 4207 for catalog.

Girls—Boarding and Day Schools

MARLBOROUGH SCHOOL FOR GIRLS
Boarding and Day School Accredited to Eastern and Western Colleges. New Term Begins September 22.
3029 West Third Street ADA S. BLAKE, A. B., Principal. Phone RO. 4430

THE WESTLAKE JUNIOR COLLEGE
262 South Westmoreland Ave.
A PRIVATE JUNIOR COLLEGE FOR YOUNG WOMEN
Two Years of Accredited Work, Leading to 3rd Year in Universities and Four Year Colleges.
FREDERICA DE LAGUNA, JESSICA SMITH VANCE—Directors

GIRLS' COLLEGIATE SCHOOL — FOR RESIDENT AND DAY PUPILS
Glendora Foothills. Thirty-fifth year begins Sept. 20th. Accredited East and West. New buildings. Miss Parsons and Miss Bonnar, Principals. Tel. Glendora 421111. City Office, "Ask Mr. Foster" Information Service, Robinson's Dept. Store, 7th St. at Grand Ave. Tel. BR. 4701.

MISS FULMER'S SCHOOL
Children's Dept.—Kindergarten through Eighth Grade. French every day, native teacher. Music and Aesthetic Dancing. Boarding and Day Dept. for girls, ages 6 to 16. Supervised Study Hour. Academic Course. KINDERGARTEN-PRIMARY EDUCATION DEPT. Preparing for Teacher's Certificates. College entrance requirements. Special Business and Music Courses.
Telephone: ELmire 0218 1520 West Adams Blvd.

Hollywood School for Girls
Boarding and Day Pupils—Accredited East and West
1749 La Brea Ave. GR. 4201
LOUISE KNAPPEN WOOLLETT, Principal

MISS THOMAS' SCHOOL (ST. CATHERINE'S SCHOOL)
852 West Adams Street
Boarding and day school for girls. First eight grades. Prepares for Marlborough and Girls' Collegiate Schools. Three-acre playground with gymnasium teacher in charge until 4 o'clock. Out-door study. MISS THOMAS, Principal. Telephone WEstmore 2054.

BROADOAKS
An Outdoor Pre-Kindergarten-Kindergarten-Primary Training School
accredited. A Three Years' Course. Full Secretarial course for High School graduates. Graduates are State Accredited Residences. Director Emeritus—Edna Mae Brooks. Director—Lucile E. Brooks, Claude Duval Dalzell, Pasadena, California.

CUMNOCK
SUMMER SESSION
PROFESSIONAL COURSES in the SPEECH ARTS
Emphasizing Play Production
(College credit)
June 27th to August 5th
JUNIOR AND SENIOR HIGH SCHOOL, Accredited
5333 W. 3rd Street Dora Lee Newman, Director WHitney 7011

Eagle Rock Academy for Girls
BOARDING AND DAY SCHOOL
1933 Penoyer Ave. OPEN ALL YEAR GArfield 0490
A school of wholesome home-like atmosphere. Full School Course, Kindergarten, Primary, Intermediate and Tutoring for High School and College Preparatory. Special Business and Music Courses.

SPECIAL SUMMER SESSION — Elliott School for Girls
Annual Summer Session July 5th to Aug. 17th. Resident and Day School. All Grades. Ideal Home Life. Character Building. Out of Doors Study. Swimming Pool. Tennis. Basketball. Hikes. Outdoor Sports. Beautiful grounds. Grammar, Prep. and Fine Arts. Los Angeles Harbor Cabrillo Verdugo Hills. Principal. Telephone ELmire 2247.

PERSONAL SERVICE To Parents
To help you find a school in the vicinity of Los Angeles—day or boarding—the kind you desire for your boy or daughter. No charge. Registration for International University Cruise Around the World, of N. Y. City. Address Mrs. Mary Wyatt Fairchild, 1020 Ingraham St., L. A. Ph. WA. 3868.

KENSINGTON SCHOOL FOR GIRLS, 17th Year
French Kindergarten, Business and General Courses All Grades, Music, Arts, Dancing, Sports. Summer School begins July 25th.
542 South Marlposa Ave. Phone WAshington 5051.

KENWOOD HALL School for Girls
BOARDING AND DAY DEPARTMENTS OPEN THROUGHOUT THE SUMMER
6207 Wilshire Blvd., opposite Carthay Center. OLympia 5201.

SAN MARINO HALL — School for Girls—SUMMER CAMP
FROM JULY 3rd to AUG. 13th
At Big Pines Recreation Camp, L. A. County Park. Ideally located in the High Sierra. Fine riding. Athletic Sports. Rates $30.00 per mo. Weekly Trips to Bear Valley. 250-300 N. Union Ave. Tel. DRexel 5438.

AUCTION BRIDGE STUDIO — Mrs. Catherine Streeter
Classes for advanced players, beginners and club coaching. Classes of the Los Angeles Auction Bridge Club every Tuesday and Friday.
2100 West 6th St. FItzroy 1900

WEST CHESTER SCHOOL FOR GIRLS — A BOARDING AND DAY SCHOOL FOR GIRLS FROM 4 TO 14 YEARS OF AGE. Kindergarten to ninth grade. Languages, Music. Special attention to physical well being. Swimming and ribbon Competing Gymnasium. Constructive moral training. MADIE BUMMERSTER McBRIDE, Head Mistress, 3665 Wilshire Blvd. WAshington 6207.

Non-Military Schools

California Preparatory School — For Boys. Non-Military Accredited School
Fourth Consecutive Year
Term now open in new Proposal buildings, near Covina, Calif. A high-class College Preparatory School. Also grades 5th to eighth, inclusive, separately housed and taught. Boarding and Day pupils. Catalogue. S. H. WOOD, Supt., Box V, Covina, Calif.

Beverly School for Boys
Telephone DRexel 1483
949 South Virgil Ave. Los Angeles
NON-SECTARIAN AND NON-MILITARY—BOARDING AND DAY PUPILS
For Annual Catalogue, Please Address the Secretary
A JUNIOR AND SENIOR HIGH SCHOOL FOR SONS OF DISCERNING PARENTS

Boys and Girls Schools

THE GLENDORA FOOTHILLS SCHOOL
THE BISHOP'S SCHOOL FOR YOUNG CHILDREN
ENROLLMENT AT ANY TIME.
For Information Call Foster Agency, Robinson's

ILLINOISANS TO MEET

Former residents of Geneseo, Ill., will meet at Sycamore Grove Saturday for an all-day picnic reunion under the auspices of the Geneseo Society of Southern California. All ex-residents of Henry county, Illinois, are invited to attend. Coffee will be served free.

COUNCIL DEFERS CHOICE OF MUNICIPAL AIRPORT SITE

Conflicting Reports by Committee Cause Referring of Matter to Finance Body

(Continued from First Page)

for this property is $3500 per acre, or $2,625,000 for the entire 700 acres.

The argument between the proponents of the three available sites is two-old. Granting that twenty minutes one way or another makes no difference, the Domingues site presents considerable advantage as compared with the two closer-in sites. It is larger, just as level and considerably less expensive. The two arguments against the Domingues site which have had sufficient weight to relegate it really into third place are (1) distance from the postoffice and downtown business center, and (2) prevalence of fogs. Both of these disadvantages counterbalance many of the things to be said in favor of this site. The majority report of Commissioner Hall carries the unspoken impression that this site is not to be shelved without considerable argument.

ADJACENCY ARGUED

Proponents of the Vail and Bandini sites urge the closeness of their fields to the postoffice and comparative freedom from fog as arguments against the Domingues location. Neither the Vail nor the Bandini site is as large as the Domingues site and both are considerably more expensive per acre and as a whole. Vail and Bandini proponents claim, and with considerable justice, that their fields are large enough for any purpose and that their proximity to the center of things more than balances the difference in price.

Strangely enough, the Vail site, which is the only one of the three that has been recently used as an aviation field and which is known from one end of the country to the other as a model airport because of the marvelous record of efficiency made by the Western Air Express, also is the only one of the three which didn't find a really active backer on the Council's airport committee. While Councilman Hall, in his minority report displayed leanings in favor of the Domingues site, Councilmen Hughes and Shaw came out flatfootedly in favor of the Bandini site.

The Vail and Bandini sites, being only about a mile and a half apart, have much in common with regards physical conditions. Bandini is closer to the city by perhaps three minutes, is more nearly the "ideal" airport of a mile square, recommended by aviation authorities all over the world. Vail Field, while a little farther out, is higher, less expensive and has a runway in the direction in which the wind blows nine days out of ten, nearly twice as long as that at Bandini Field.

PROBLEMS SOLVED

Unquestionably the best argument in favor of the Vail Field site is the fact that there is no guesswork about it. During its fifteen months of daily use as an airport, every problem likely to arise in connection with a flying field has arisen and there are no questions unanswered. It has excellent drainage, excellent meteorological conditions, holds no possibilities of additional expense after purchase in order to put it in top-notch shape for use.

The majority of the experts on aeronautics hold that everything else being equal—which is a hot subject of debate—the Vail site should be selected because it is already in use, and they ask the rather logical question as to why it should be abandoned and another site chosen which presents no very considerable advantages but, on the other hand, holds the possibility of problems which cannot come up until it is actually used for flying purposes.

The chief argument advanced by Councilmen Hughes and Shaw in their majority report consisted in the statement that whereas the owners of the Vail field property had failed to present a proposition for purchase in a form which the City Attorney had approved, the Bandini owners had agreed to such a method of purchase and had submitted same in writing. Councilman Hall's minority report punctured this argument with the words, "it is presumed that the proposers (Vail estate) when given an opportunity, will conform in general to the other two." Yesterday representatives of the Vail estate announced a tentative scheme for the purchase of the property in accordance with the conditions laid down by the city.

STATUS OF MATTER

And there the matter stands. Yesterday the Finance Committee and several other Councilmen made a tour of the three properties in question to get first-hand knowledge of the locations. This week public hearings will be held and local aviation experts will be called upon to give their expert advice on the highly technical questions involved. The result promises to be of considerable interest to the taxpayers, who are going to be called upon to vote anywhere from $2,500,000 to $3,500,000 in bonds for the purchase of the airport.

Councilman Hall's very sane and intelligent minority report emphasized the fact that a lot of questions needed to be answered before a sensible and business-like recommendation could be made of any site. The decision of the Finance Committee to hold public hearings and invite the best available advice would indicate a desire to ascertain all the facts before asking the people to spend a few millions more of their hard-earned dollars.

VALLEY SITE BACKERS DISPLAY ACTIVITY

That opposition will develop to the selection of the Bandini property for a municipal airport is indicated by the activities in the San Fernando Valley where sites are located which have been offered to the Council Aviation Committee at $1000 an acre as compared to the $6500 demanded for the Bandini property.

The principal objection to the valley sites is that they are considerably farther away from the general postoffice than the Bandini, Vail, or Domingues sites. This, however, may be overcome by a device to carry mail through chutes to the postoffice, it is claimed, and Councilman Randall of the First District, which includes the San Fernando Valley, and Victor Girard are investigating this angle of it.

It is believed that if a feasible plan to overcome distance can be presented to the City Council it will override the recommendations of the special aviation committee, especially when the minority report opposed the Bandini site.

MAJORITY FOR BANDINI SITE

(Continued from First Page)

chase of same are more fully described in this report.

In making this report, your committee desires to state that the City Attorney has given an opinion that ground cannot be purchased by the city under a contract which would run over a term of years, but that the city may enter into a contract involving at this time the purchase during this fiscal year of a definite parcel of property with funds now available in the City Treasury, and the taking of an option for the purchase in the future of definite parcels of property—the city not to be obligated in any way to purchase any of the property in future years, and in connection with a contract, a lease could be entered into allowing the city possession of the entire tract of land upon payment each year of a reasonable rental.

This lease provision, however, must be a bona fide lease and the rental should be a fair and reasonable compensation for the use of the property during the year and should not be determined upon the basis of using such payment as a partial compensation for the purchase of the property in case of the exercise of any or all of the option.

DOMINGUEZ SITE

The first site comprises 750 acres of land submitted by N. W. Milligan for the Dominguez Land Company at the price of $3500 per acre, or a total price of approximately $2,625,000. This site is located about one mile east of Truxk Boulevard and is south of One Hundred and Nineteenth street, west of Avalon Boulevard and north of Carson avenue. The plan of purchase offered will comply with the ruling of the City Attorney. After inspection of this site and after consultation with many aviators who oppose this site on account of low flags which frequent this district and after receiving the verbal report of Dr. Ford A. Carpenter, consultant in the department of meteorology and aeronautics and in charge of the aeronautical branch of the Los Angeles Chamber of Commerce, your committee is of the opinion that this site, which is seventeen miles south of the Arcade Station Postoffice, is not a desirable location and is not desirable because of the aforesaid objections, and we, therefore, do not approve of its purchase.

VAIL PROPERTY

The second site is submitted by the Vail Company, by Mr. N. R. Vail, trustee, and is known as the Vail property and comprises about 411-plus acres. The price is $8700 per acre, plus special assessments and there is an additional 165 acres which is under lease to the Simons Brick Company until December, 1927, and the price submitted for this 165 acres is $3500 per acre, plus $750 per acre (for consideration for the Simons Brick Company.) On this piece of land the Simons Brick Company has the right and is excavating the clay to such a depth that the natural drainage will be maintained, or not to exceed twenty feet. As this parcel of land has not been submitted to the city in the form that complies with the opinion of the City Attorney, and as the rental under lease would be 6 per cent of the purchase price, plus taxes, and as we consider this rate too high, your committee would recommend that this site be disapproved.

BANDINI PARCEL

The third site, known as the Bandini site and submitted by the Arcadia Bandini Baker Estate Company, a corporation, is a parcel of land containing 500-plus acres, and is bounded on the north by the Santa Fe Railroad tracks, on the south by Slauson avenue, on the east by the Edison Company right of way, and on the west by the spur track of the Santa Fe, and is submitted in the form of an optional agreement in five parcels, said parcels being numbered from 1 to 5 and each parcel containing 100 acres. This property is approximately 6 miles from the Arcade Station and is particularly desirable on account of its proximity to the business center of the city. This property has practically no waste land, and according to the United States Geological Survey, which shows the high point on the north line at 166 feet and the low point on the south line at 125 feet, same could be easily drained, the drop being approximately 9 feet from the north to the south line of said property and could, therefore, be made an ideal landing field. About one-half mile of this property is located along the Los Angeles River and is on the new proposed high-speed boulevard along the river. Airplane pilots have informed this committee that the river bed is the natural guide to pilots during the day or night, and eliminates the necessity of flying over buildings, which would be another advantage to this location as a flying field. This Bandini property is approximately two miles nearer the business center of the city than any other site offered and would, therefore, place mail to and from the city in less time than any other site. Closeness and accessibility for passenger service is also a great factor to be considered in the locating of an airport. The total price of this 500 acres would be $2,250,000, or an average of $4500 per acre, and is submitted, as aforesaid, in the form of an option of five parcels of 100 acres each, the price being $450,000 on the first 100 acres and $600,000 for each parcel of the balance of 400 acres, one parcel to be absorbed under the said lease agreement each year. Said agreement contains the further provision that the lessee pay to the lessor each year during the term of this lease as rent for the use and occupancy of said land leased, the sum of $27,000, or at the rate of 4½ per cent for each of said last-mentioned four parcels of land, the said annual rental to be paid by the lessee in quarterly installments on the first day of October, January, April and July of each and every year during the term hereof.

PURCHASE APPROVED

Your committee considers the purchase of this land most desirable on account of its close proximity to the postoffice and the central business district of the city, and although the price seems higher compared with other sites, this is offset by the fact that it is more valuable property and is not priced too high, taking into consideration the prices of adjacent property, and for the further fact that experts in aviation highly approve of the securing of this site.

Your committee would therefore recommend that from a realty standpoint and from the advantage of its proximity to the business center of the city; for its land value, for its desirability as a flying field, for fog conditions, this offer be accepted and that this site be purchased, as we are firmly of the belief that it is the best price submitted, taking into consideration what the city is receiving.

Attached find maps showing United States Geological Survey, prices of adjacent property and location showing close proximity of this last-mentioned site to the city's business center.

Respectfully,
SPECIAL COMMITTEE ON AIRPORTS.

HALL PRESENTS MINORITY VIEW

(Continued from First Page)

the southwest area and the San Fernando Valley area are subject to the objections that they are too distant in point of time by auto and by electric line from the postoffice and centers of population, it being necessary in either case to travel through the congested area to reach them, and that the future development of the areas will be residential rather than industrial. It is confirmed by all who have been consulted that the centralization of air activities resulting from the establishment of a municipal airport would be extremely detrimental to a residential area, due to the noise and the hazard of accidents. Either of these reasons, it seems to the undersigned, is sufficient to reject them from serious consideration, except for small emergency landing fields.

The ultimate plan should contemplate the acquisition of at least two of these in the San Fernando Valley area and one or more in the southwest area—none to exceed ten acres in size.

In the eastern area were submitted the Vail site (now used by the Western Air Express) and the Bandini site.

In the southern area one site only was submitted—the Dominguez site.

THREE CONSIDERED

Of the sites these three appear to the undersigned to be the only ones worthy of serious consideration, having in mind the requirements as to location, meteorology, environment, orientation, transportation facilities, manufacturing facilities, and last, but by no means least, price and terms.

Location: The Vail and Bandini sites are approximately the same distance in point of time from the postoffice and are in the same approximate location. For all practical purposes the distance to both sites is eight miles and the time twenty minutes from the postoffice. The Dominguez site is fourteen miles and thirty minutes from the postoffice. On the Vail property a portion (approximately 160 acres) is leased for as long as ten years with the right of the lessee to excavate to a depth of twenty feet, which is argued by some to be an advantage, but which it would seem would cause the excavations to be classified as gullies, ravines or ditches (not observable from a plane on ground) and which, according to the advice of Dr. Ford Carpenter and the experience of many others, is to be avoided. Otherwise the balance of the field is level.

The Bandini property has on one corner of it a large depression of a swampy nature which would cost some money to condition. The balance of this site is level, as is also the Dominguez site, both seeming to require only such work as is necessary to convert them from agricultural purposes. No actual figures were obtained for this work.

ALL INDUSTRIAL

All three sites are located in what are termed industrial areas, although the residential area of Maywood is just across the river from the Bandini site. The proposed Harbor Classification Yard will be a short distance from the Dominguez site.

Much stress has been laid on the requirements of size. "Only recently W. T. Miller, Alvin W. Smith and E. L. Curtis, superintendent in the aeronautics branch of the Department of Commerce, are reported to have said:

"Los Angeles must have a municipal airport and it ought to be a square mile in size."

The undersigned believes that with the promising future aviation has in this vicinity nothing less than 600 to 640 acres or even more should be acquired.

The Vail site has a total of 576 and a fraction acres, of which only 411.282 acres are available at this time, the balance being under lease for a term of years as hereinbefore pointed out.

The Bandini proposition is for 500 acres and the Dominguez for 750 acres, or any portion thereof.

PREVAILING WINDS

The meterological information upon all the fields except the Vail has not been definite, except the general information about prevailing winds. So far as the writer's information is concerned the generally prevailing winds in all three locations are from the southwest. Thence the longest runways should be in that general direction. This is true of the Vail and Dominguez sites but not of the Bandini site.

Such reliable information as was available indicates that all of the sites are exempt from floods. Further information concerning the meterology of all the fields should be obtained before coming to a conclusion.

Environment: In none of the locations are there objectionable hills, tall buildings, towers or factory chimneys. Both the Vail and Bandini sites are subject to the very serious objection of being adjacent to high-tension lines. This objection does not obtain at Dominguez. Attention is called to the statement in the report of Dr. Carpenter that by far greater percentage of accidents occur when taking off, as that is the time when the motor is cool and is subjected to the greatest strain. Recent news dispatches indicate that in Texas rescue of the man in a ship was impossible due to a fire caused by contact with high-tension wires. Many instances may be cited where obstructions of this nature and trees have caused casualties. The Dominguez field being larger and free from such obstructions is naturally more favorable for gliding to the ground in case of accident.

Orientation: Reference has already been made to runways with relation to prevailing winds.

DRAINAGE QUESTION

The Vail field and the Dominguez field are well drained but it is believed that the Bandini field will require some expenditures to properly drain it, especially quite an area in one corner. The grades in all three of them come within the requirement of the government, 2 per cent.

Transportation: The Vail field has two main line railroads, viz., the Santa Fe and the Southern Pacific adjacent to it, and one boulevard. There are no electric lines.

The Bandini field is adjacent to the Santa Fe Railroad and can be reached by Telegraph Road and also by Slauson avenue and is about one-half mile from an electric line.

The Dominguez site is adjacent to the Union Pacific, the Southern Pacific and the Pacific Electric lines and the committee was informed that the Santa Fe is awaiting the disposition of the committee to locate its right of way to connect with the airport site. The Dominguez property is adjacent to Harbor Boulevard, which is a direct connection with Alameda street upon which is located the postoffice, and the new Avalon Boulevard will be adjacent to this field on the west. It can also be reached from Main street and from Long Beach Boulevard. Undoubtedly the future growth of the mail and passenger air transportation will warrant the Pacific Electric to provide special schedule mail and passenger cars which would materially reduce the time to Dominguez field, which would be a distinct advantage.

Manufacturing facilities: Facilities for manufacturing purposes are available at all three sites, but less so at the Vial site than any.

PRICES AND TERMS

Price and terms: Vail, $6394.01 per acre, or a total of $3,047,512.40 for the 576 acres.

Bandini—$6500 per acre, or a total of $3,250,000 for the 500 acres.

Dominguez—$3500 per acre, or $2,625,000.

If only 500 acres is desired the Vail would be $3,642,000; the Bandini would be $3,250,000 and the Dominguez would be $1,750,000.

In the Vail offer no definite arrangement is suggested for terms excepting that deferred payments bear interest at 6 per cent, but it is presumed that the proposers, when given an opportunity, will conform in general to the offer of the other two.

The Bandini requires $850,000 cash and has a leasing arrangement for five years at 4½ per cent on deferred payments—which must be $650,000 per year on the principal.

The Dominguez requires $850,000 in cash and has a leasing arrangement for ten years at 4½ per cent on deferred payments and requires annual payments of $327,000 per year on principal.

ADVANTAGES SUMMED

In summary, the Vail and Bandini have the advantage as to distance in time from the Postoffice. The Dominguez site has the advantage in size and transportation facilities. They are about on a par as to industrial areas surrounding them, except that the Bandini is at a disadvantage in this respect. They are also about on a par with respect to meteorology, drainage and grade. High-tension lines detract from both the Vail and Bandini sites.

Inasmuch as the matter of the acquisition of a site is now a matter of securing finances, it is recommended that the entire file be referred to the finance committee, that consideration of sites be limited to one of the three sites last mentioned, except that if a saving can be effected, the difference be used in acquiring two emergency landing fields in the San Fernando Valley and one in the southwest area, and that whatever site is finally acquired it be called the "Lowell Smith Airport," in honor of the Los Angeles man who had command of the Round-the-World Flight.

The finance committee should consider the immediate cost to the city of conditioning the fields.

Respectfully,
June 1, 1927.
(Signed) PIERSON HALL.

SQUIRRELS EAT ROOF OF HOME

Brockton Man Granted License to Use Shotgun on Pests in City

BROCKTON (Mass.) June 11 (Exclusive)—Because squirrels in his attic ate holes in the roof and stopped up the gutters with nest built under the eaves, Fred Thornberg was granted a permit by the Board of Aldermen to hunt in the vicinity of his home at 39 Harvard street, which is located in the center of the city.

A license was issued, permitting him to discharge a shotgun within the city limits. While he was helpless to protect his home because of the hunting ban which others must observe in the city, the squirrels had established themselves securely.

AUTO USURY DRIVE STARTED

Three Under Arrest as City Prosecutor's Office Announces Opening of Relentless Campaign

The City Prosecutor's office opened what it announced as a relentless campaign against usurious practices in connection with the refinancing of automobile contracts with the arrest yesterday of three men on usury charges.

The men arrested were: Victor E. Dalton, an automobile dealer residing at 1346 Harper street; Oliver L. Pezel of 420 La Loma Drive, Glendale, and R. M. Austin of 3640 Fourth avenue. They were arrested at 542 South Figueroa street by Officers Bailey and Richardson. An automobile finance company business was being conducted at the latter address, it was reported, with Austin as the office manager.

Dr. E. J. Lickley, City Prosecutor, issued the complaint against the men with J. H. Camp as the complaining witness. The complaint merely charges that the defendants charged an unlawful rate of interest in refinancing an automobile purchasing contract.

STORY TO PROSECUTOR

Camp's story to the Prosecutor was to the effect that he purchased a car on a deferred-payment plan for about $1800. That when he had paid all but $450 on the contract he was confronted with the necessity of refinancing. Through Dalton he came into contact with Austin and the refinancing was undertaken. Camp said he turned over to them the matter of determining the exact amount of the balance due on the original contract. When the affair was straightened out and ready for his signature Camp said the refinancing contract totaled something like $1069.

After he thought the matter over and had made one payment on the new contract, he said, he realized that he was being asked to pay at a high rate of interest.

REFUSAL TO PAY

When he refused to pay further until an adjustment was made, Camp said that a man named Golsh came to his house one night and demanded possession of the car. He flashed a badge as inspector for the State Motor Inspector's department, said Camp, and induced the latter to turn the car over to him on the assurance that if Camp would "come down in the morning we could straighten the matter out with the chief." Golsh's asserted activities in the matter are being investigated by Dr. Lickley's office.

Dr. Lickley said that his office has received many complaints of late on the matter of usurious charges in refinancing automobiles and that the time for a "clean-up" was at hand. In this respect, he said, he is receiving the co-operation of the District Attorney's office, where many similar complaints have been received.

Dalton, Pezel and Austin were later released on $500 bail.

BISHOP NAMES COMMITTEE

Laymen and Women Selected to Arrange for Catholic Charities Conference Here

Full organization of Bishop John J. Cantwell's committee of laymen and women for Los Angeles and Hollywood was completed yesterday, to arrange for the National Conference of Catholic Charities, to be held in this city September 4 to 8, next. It was announced that the committee is in correspondence with several speakers of international prominence, who are expected to take part in the opening program at Hollywood Bowl the evening of Sunday, September 4, next.

Headquarters for the work of the several [illegible] arrangements committee have been established in the Broadway-Temple Building, 239 North Broadway, under the direction of Rev. W. E. Corr, executive secretary. The following is the personnel of the general committee, as given out at the office of the Rt. Rev. Bishop Cantwell:

Entertainment and hospitality committee: Rev. M. J. Mullins, director; Miss Kate Desmond, assistant; Mrs. J. L. Delaney and Mrs. James A. Cooney, Miss Marie Rose Mullin and Mrs. E. M. Jacobs.

Public relations committee: Rev. M. O'Gorman, director; Mrs. Arnold Buchanan, chairman; Mrs. D. J. Cahill, Miss Nellie Cantwell, Mrs. Thomas F. Cahill, Mrs. Joseph Scott, Miss James Maloney and Miss May Donnelly.

Finance committee: Rev. Nicholas Connolly, director; Thomas F. Cahill, chairman; D. J. Cahill, Dr. Thomas Savage and R. F. Alt.

Halls and meeting places: Rev. Thomas O'Dwyer, director; C. B. Bacon, chairman; Mrs. Lehane, Miss M. A. Sullivan, Mrs. Thomas Lynch and Edward J. Dahlman.

Invitations and tickets: Rev. [illegible], director; Rev. Christopher Scott, chairman; Miss Veronica Spellacy, Miss Catherine Salmon, Mrs. A. C. Kiser and Miss M. Boyle.

Meals and banking committee: Rev. J. J. Preuss, director; Joseph Mistler, chairman; J. Emery and Margaret Sharpe.

Membership committee: Monsignor Francis Cassidy, director; Frank J. Barry, chairman; Miss Helen M. Dolan, Miss Adelaide Hasson, Miss Mary Hise and Miss Emma Burnett.

Reception committee: Rev. Martin J. O'Malley, director; Mrs. Thomas F. Donnelly, chairman; Miss O'Hara, T. W. McDevitt, Grace V. Jenkins, M. J. Brandenstein, Mrs. Robert J. Quinn, D. F. McGarry, Miss Viola Nolan.

Registration committee: Rev. Victor Fallon, director; Mrs. Thomas F. Dunn, chairman; Mrs. M. J. McGarry, Mrs. Edward Dolan, Mrs. Frank G. Adams, Mrs. William Carroll, Mrs. Nicholas Brae, Mrs. Joseph Davis and Mrs. Regina Harris.

Publicity committee: Rev. Aloysius Hartley, director; G. L. McDonough, chairman; Dr. A. Bamberger, F. C. Baldwin, R. C. Bodkin, M. J. Connolly, George Caldwell, Mrs. E. P. Clarke, Mrs. Fenner, L. J. Gorman, J. A. Gogan, E. C. Healy, Charles Madden, W. F. Mangold, F. C. Mattingly, Mrs. Mary Mitchell, Mrs. Mary Mullen, C. J. Walters, C. J. Weber, Mrs. Mary Wilson, Dr. Beverly Wood, J. J. Gill, William Scully and Ernest Gandy.

Reception committee: Rev. Thomas O'Dwyer, director; Edward Fogarty, chairman; Vincent Constantine, Mrs. J. W. Engeln, John Costello and Louis Costello.

Publicity committee: Rev. Edward A. Kirk, director; Thomas F. J. Fogarty, chairman; Miss Mary Fogarty, Andrew Mullin, John Hanson, Edward Schubert, Ada Gale, Estelle Hart, Eileen Hanrahan.

EVANGELIST WINS POINT IN LAWSUIT

Court Sustains Demurrer of Mrs. McPherson and Mother in Kimball Case

Aimee Semple McPherson, evangelist and pastor of Angelus Temple, and her mother, Mrs. Minnie Kennedy, won the first court tilt in the hearing of the $1,000,000 defamation-of-character suit brought against them by Mrs. Virie Kimball of Oakland when Judge Hahn of Superior Court sustained a demurrer to the complaint, thus making it necessary for Mrs. Kimball to amend her bill within ten days if she wishes to proceed with the case.

The suit was an aftermath of the "Miss X" angle of the McPherson case, and hinged on statements Mrs. McPherson and her mother were said to have made over the radio relative to their views of what occurred at the cottage at Carmel-by-the-Sea, where Kenneth G. Ormiston was asserted to have been for several days with a mysterious woman during the time Mrs. McPherson was missing.

Mrs. Kimball charged that the defendants stated many times over the radio that Mrs. Kimball was the "Miss X" in the case, and that these statements were false and malicious and tended to defame her character.

Attorney W. M. Raines, appearing for the defendants, argued the complaint was defective on the ground it was not charged that anyone had heard the asserted statements over the radio. Gerald V. Weikert, representing the plaintiff in the absence of her attorney, S. S. Hahn, contended it was obvious that the asserted statements had been heard, but Judge Hahn, in the absence of a precedent in such a case, played safe by deciding that the complaint was imperfect in its allegations.

MISS STEVENS GOES EAST

Miss Ella Stevens, head of the health education department of the Los Angeles Y.W.C.A., has left for the East to attend the Y.W.C.A. Health Education Conference at Forest Beach, Mich., from Tuesday to the 24th inst. After the conference Miss Stevens will go to Wellesley College to attend a summer camp training school. From there she will go to Columbia University, taking special work in health education. In September she will begin her twentieth year as head of the local department.

PLANS MADE TO GREET SINGERS

National Chorus of Sweden Arrives Tomorrow

Will Give Concert at Shrine Auditorium Tuesday

Elaborate Preparations for Their Reception

The National Chorus of Sweden will appear in the Shrine Auditorium Tuesday for one concert only. America has been visited by the Lund Students in 1903, the national Y.M.C.A. chorus two years later, and the Stockholm students two years ago. The National Chorus of Sweden now coming is not, strictly speaking, a university chorus, because it constitutes a chorus picked from all parts of Sweden. The members are all men who have passed university examinations and have sung in one or several of the famous student choirs.

Under the patronage of His Royal Highness Crown Prince Gustaf Adolf they are coming to America as a singing embassy.



Emil Carelius, the leader of this chorus, is a man of musical fame throughout Europe and through his artistic leadership the chorus creates a living orchestra in which the human voice works miracles of beauty.

President of the organization is L. A. Odencrants, one of Sweden's leading bankers, who is visiting America for the first time as an active member of the chorus.

The singers will arrive in Riverside tomorrow morning where they will take breakfast at the Mission Inn, after which the Los Angeles committee will join them for a tour of the orange district. An elaborate luncheon will be served at the Mission Inn and in the afternoon they will leave for Los Angeles by way of Pomona and Santa Anita Drive, where they will visit the estate of Prince Erick and Princess Louise of Denmark. The chorus will make their home while in Los Angeles at the Elks' club, where, in the evening, a banquet will be given.



Sponsored by the most prominent members of the Swedish colony of Southern California, the committee for the reception includes the following:

William A. Maston, Consul of Sweden, and Mrs. Maston; Mr. and Mrs. C. G. Anderson, Mr. and Mrs. Assistant of Riverside, Mr. and Mrs. A. R. Boyce of Covina, Mr. and Mrs. Henry Carlson, Mr. and Mrs. Gustaf Dahlberg, Mr. and Mrs. Carl Ericson, Mr. and Mrs. Gustaf Ericson, Dr. and Mrs. Arne Lofgren, Mr. and Mrs. Gustaf Ericson, Dr. and Mrs. Carl Nelson, Mr. and Mrs. Lars Hanson, Mr. and Mrs. Gustaf Nelson, Mr. and Mrs. Carl Nelson, Dr. and Mrs. Gustaf V. Nelson, Mr. and Mrs. George W. Nilsson, Mr. and Mrs. Gustaf W. Olson, Mr. and Mrs. Louis Ohlson, Mr. and Mrs. James A. Ryden, Mr. and Mrs. Oscar Samuelson, Mr. and Mrs. Charles Stewart, Mr. and Mrs. Charles A. Tegner of Santa Monica, Mr. Prior Forstrom of Pomona, Mr. Fred Fergerson of Pomona, Gust Johnson of Hollywood, Mrs. Jennie Marie Jacobsen of Hollywood, Albert Ludvig Ostenfeld of Stockholm, Sweden, and J. Franson.

CHILDREN OBSERVE PLAY DAY

Three Thousand from City Recreation Centers Put on Pageant at Coliseum

Annual play day, presented under the auspices of the City Department of Playgrounds and Recreation, attracted more than 3000 children from the various city playgrounds to the Coliseum yesterday.

A crowd estimated at about 25,000 persons witnessed the colorful pageant reminiscent of fairy-tale days. Play day, according to those in charge, marks the culmination of a recreation program which has been carried on through the fall, winter and spring.

Yesterday's pageant opened with a processional of children attired in the wigs and crinoline of Revolutionary days. Minuets and folk dances attended the crowning of Katherine Dawes, of the Arroyo Seco School playground, as Queen of the Spirit of Play. The elves and fairies, portrayed by children of the Eagle Rock playground, executed a series of clever dances. The pageant was directed by Mrs. Mildred Van Warden, Miss Leah Wooten and Mrs. Emilie Hollington.

Athletic games were played, culminating with the championship relay race. San Pedro sprinters won having circled the oval in 47½ flat. Queen Anne won second place, and Exposition Park, third.

Music for the fete was provided by the Boy Scouts' Band, Phillip J. Memoli, directing.

C. E. HOLAH FUNERAL WILL BE TOMORROW

Funeral arrangements for C. E. Holah, founder and president of the Hollywood Screen Test Bureau, will be conducted at 2 p.m. tomorrow at the Leroy Bagley mortuary. Mr. Holah died Thursday after a sudden illness. He was widely known in the motion-picture world. He was 37 years of age and was born at Cleveland. He leaves a widow, Frances Ruth Holah, two brothers, Arthur and Howard Holah, and a sister, Ethel M. Hoenig.

MEXICANS OF CITY TO CELEBRATE THURSDAY

Mexicans of Los Angeles will celebrate the Day of the Country next Thursday with an entertainment program at Barker Brothers' auditorium, Seventh and Figueroa streets.

The observance will be under the auspices of the Mexican League of Culture. Speakers will include Mayor Cryer, A. F. Pesqueira, Mexican Consul, and members of the society. Among the guests of honor will be Ramon Novarro and Dolores Del Rio, cinema players.

GARDEN OF WORLD PLA

Sierra Madre Arboretum to Have Flora of Lands; Celebration Set for Sunday, July

Coupled with the announcement that the new [illegible] will be formally launched at a special celebration [illegible] comes another that through diplomatic channels the [illegible] a botanical garden of all nations.

"Within the technical limitations imposed by science on an arboretum," said Dr. L. L. Krebs, chairman of the executive committee, the Bailey Canyon garden will be one of all nations. With a gift of land received last week through Father Peter Hanley from the Passionist Fathers, and other land gifts in prospect, the arboretum will exceed 150 acres.

WILL START WITH PACIFIC

"It is our plan to start with three to five acres devoted largely to the vegetation that grows in the Pacific area. This virtually is the flora of California. As additional units are developed it is suggested by a diplomatic representative of a foreign power at Washington that we devote definite sections to the flora of specific countries.

"Submitting the idea to representatives of other nations, including the consular representatives of twenty-eight powers in Los Angeles, we found a surprising and enthusiastic accord. The plan is that each nation to be represented will install its own section under the supervision of the arboretum director. As discussed with the foreign diplomats each country will appoint from its own distinguished scientists a botanist to make the installation. The botanist, with the co-operation of other notable scientists and governmental machinery of his country, will select plants to be placed in the Sierra Madre Arboretum. He also will obtain contributions of literature and botanical specimens for the library and laboratory of the arboretum.

"Thus the arboretum becomes not only an exhibit of flora of all nations, but an international botanical library and laboratory, and the famous botanists, who from time to time will represent the various countries, will form a distinguished and unique botanical congress, or academy, of all nations.

"Quite aside from the popular and scientific interest in this arboretum, the flags of the nations floating above their areas will have a most decided value in furthering the amity of all nations in pursuit of primary knowledge.

"The significance in relation to Southern California needs no emphasis. In effect this arboretum will be a very unusual university of botany to which the choice minds of all the world will come."

COMMITTEE NAMED

An arboretum committee has been named by officials of the Sierra Madre Botanical Society as follows: Frank D. Shearer, superintendent of Los Angeles Parks; Dr. William Tyler Miller, one of the foremost botanists in America; George C. Robertson, superintendent of Exposition Park; Fred Olmsted, one of America's great park builders; Charles G. Adams, president of the Los Angeles Planning Commission; Dr. George F. Clements of the Los Angeles Chamber of Commerce; Aurele Vermeulen, William Mertrich of the Huntington Arboretum; O. W. Howard, Mark Daniels, national park builder, and C. H. Chaney, famous city planner.

The arboretum celebration July 10 will have W. R. Humphries as chairman. The day will be a reunion of the pioneers of the foothills of Southern California and of the San Gabriel Valley. Representatives from all countries and communities of the Southland will participate.

HOAG HOME AFTER TOUR OF ORIENT

Advertising Man Plans Publicity Campaign to Boost East Indies

John E. Hoag, member of the advertising firm of Hoag & Ford, and his wife, have returned from a seven-months' tour of the Orient, the Dutch East Indies, Australia and New Zealand.

Mr. Hoag went to the Indies under a contract with the Royal Packet Navigation Company of Weltevreden, Java, for an advertising and publicity campaign of nation-wide scope aimed to stimulate tourist travel from the United States to the Dutch possessions.

The company which retained the services of the local advertising agency is one of the largest steamship operators under the flag of Holland. It operates a fleet of more than 180 passenger and freight steamers in the Orient and Australasia.

The journey by Mr. Hoag and his wife included virtually every known point of tourist interest, even to a journey of 500 miles into the little known jungle wilderness of Borneo. A mass of photographs and information was obtained by Mr. Hoag for use in the forthcoming campaign.

Mr. Hoag stated that he was particularly impressed with the island of Bali, which is about eighty miles long and sixty miles wide and inhabited by more than a million natives of Hindu origin who fled from India a thousand years or so ago as a protest against Mohammedanism. Travel in this island, he said, is the experience of turning history back just about 1000 years. Only about 400 Americans have ever set foot on this island and the natives have preserved all their customs and traditions intact.

STUDENTS INVITED TO ENGINEERS' EXHIBIT

College and high school pupils studying mechanical engineering have been invited to visit the Pacific Coast Power and Mechanical Exhibit at the Ambassador Auditorium August 23-27, next, it has been announced by F. J. Fischer, chairman of the committee of arrangements. Expert engineers will be on hand to explain to the students the latest inventions of power machinery and equipment. Chairman Fischer said he was arranging with college and university heads and with the Board of Education to have the students informed before commencement time of the technical value of the exhibition, at which machinery associated with all sorts of power developments will be on display.

NO INTERFERENCE

The stranger, on a visit to a small town which did not boast even a moving-picture theater for entertainment, said to one of the natives: "What do you do in this place when it rains?"

"Oh," replied the man, "we lets it."
—[Montreal Gazette.

SUNDAY MORNING.

COLLEGIATE AID NEED SET FORTH

Clubhouse Drive Explained by Leader

Project Solely for Benefit of University Students

Application of Work Done at Berkeley Proposed

Prevalent belief that collegians [illegible] all worldly-wise is not borne out [illegible] of students at the University of California at Los Angeles. They are just boys and girls in need of and grateful for adult help and guidance, according to Dana R. Weller, chairman of the campaign to build and endow a Masonic clubhouse for undergraduates at the Westwood campus.

"Los Angeles will have a great [illegible] when the building at Westwood are dedicated," said Weller, who is a Past Grand Master of [illegible] Masons. "Our [illegible] with its high rating, will attract



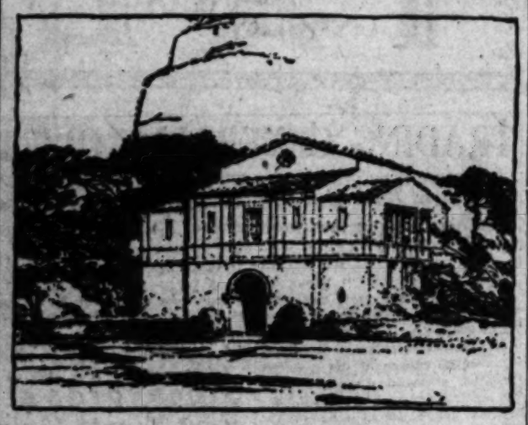
RELATIVE CLASH OVER GIRL'S [illegible]

Father of [illegible] That Uncle [illegible] He Favors [illegible]

Despite the [illegible] the husband of [illegible] film actress, who [illegible] police last [illegible] on her body, possession [illegible] and [illegible] ordered by the [illegible] and husband [illegible] to go home [illegible] is to have [illegible] court's order.

Bishop [illegible] pastor of [illegible] received a [illegible] from [illegible] woman's father, [illegible] requesting that [illegible] body and arrange [illegible] year, he said, [illegible] Frederick [illegible] the final [illegible] to [illegible] Bishop said [illegible] the body [illegible] Mrs. [illegible] Mrs. [illegible] Mrs.

New Campus Structure Planned



Sketch of Proposed Masonic Clubhouse

Architect's drawing shows building planned for University of California at Los Angeles.

a vastly increased number of students who will reside continuously near the campus, boys and girls away from home influences for the first time. They will be faced by serious practical problems without the experience, time or means to cope with them.

"Students whose homes are in this city will be affected as well as those from other communities, for many of them will live at Westwood during college years. Thousands of resident students at the new campus will need proper lodgings, wholesome social life, meeting places, employment, advice regarding courses, and even financial aid.

"Of the 6400 registered when this term began, one-sixth are Masonically affiliated. When the enlarged plant admits a greater enrollment, we estimate that nearly one-fourth will be Masonically affiliated.

"Numbering more than 1000, these Masonic students have no place to get together for organization meetings, or for social life, no center to which they can go for practical aid in matters of finding lodgings or employment, and no home atmosphere. They cannot afford to build and maintain a clubhouse.

"People who imagine students are wild spendthrifts will be astonished to know that hundreds of them are working their way through the university. Some even aid in the support of dependent families at home. As much of this work is of limited duration the students have to be seeking new jobs constantly, all of which takes time from studies. Most of our students come from homes where the family resources are strained to the limit to send the children through the university.

"To provide what these worthy students need, Masons of Southern California have joined in a movement to raise $250,000 for building and endowing a clubhouse. California Masons built a student clubhouse at Berkeley, which has rendered such service that Dr. W. W. Campbell, president of the University of California, says: 'It supplies the influence of the home to these young men and young women who need it so much, and affords a wholesome opportunity for clean, uplifting social intercourse during a period when every safeguard should be thrown around their conduct.'

"What has been accomplished at Berkeley can be done at Los Angeles.



DANA R. WELLER

SOME OF BENEFITS

"With a clubhouse available, the student from a Masonic household goes directly to it upon arrival. There he is put in touch with suitable lodgings and with employment if needed, and is advised by faculty Masons regarding courses he can carry.

"Our students will be welcomed to clubhouse teas and dances conducted during the first fortnight of each term, insuring wholesome social life for the young folks from the very start. A stage will permit of entertainments and the encouragement of acting and playwriting. The club library will be ideal for quiet study, with reference books handy. Our resident hostess will give motherly advice when asked. Countless wholesome benefits for deserving students will make this Masonic clubhouse an influence for better citizenship in the future."

Committee chairmen in this campaign are Frank K. Pfaffinger, executive committee; Ben O. Wright, initial pledges; Bruce Findlay, Los Angeles city division; Judge William H. Waste, Northern California; Tom C. Scroggs, speakers' bureau; Carl A. Bundy, publicity. Charles F. Stern, president of the Pacific-Southwest Bank, is campaign treasurer, and Judge Ira F. Thompson is chairman of directors of the Masonic Club, U.C.L.A.

UTAH AND IDAHO REUNION

Plans are under way for the Utah and Idaho social reunion next Thursday evening in Veterans' Hall, 346 South Hill street. J. O. Gardner, secretary of the Utah Mission here, will bring his young people, who will give vocal and instrumental numbers. Other features will be readings, roll call, awarding of prizes and dancing. All Idaho and Utah people are invited.



Corns Lift Off

...ight, quick! It is so easy ...don't feel one bit!

...Freezone" on that old, ...ain or sensitive! It stops ...ly pain itself, then ...ner and right off with your fingers. It works like a charm, every time.

A tiny bottle of "Freezone" costs only a few cents at any drug store, sufficient to remove every hard corn, soft corn, corn between the toes and callouses—Try It!—[Advertisement.

MORE SOUGHT IN RUM PLOT

Four Underworld Members Wanted in Asserted Orange County Liquor-Running Conspiracy

United States marshals yesterday were searching for four underworld members of the asserted Orange county rum-running conspiracy, which has been uncovered by Maj. Frank R. McReynolds, prohibition administrator for Southern California, and which is declared to involve at least six incumbent and former officials of the law-enforcing agency of the country.

The men sought, according to information at the Federal Building, were former confederates and lieutenants of Frank Cornero, reputed master rum-runner, and were operatives in the conspiracy of which Orange county officials are accused to flood Southern California with liquors brought ashore over the county's beach sands from vessels lying offshore.

FIVE ALREADY HELD

Five men already have been arrested and released on $5000 bail. They are Chief Criminal Deputy Sheriff Ed McClellan of Orange county, L. V. Murphy, former justice of the peace at Laguna Beach, and Eddie Jones, Eddie Richards and Maurice Finneback, reputed rum-runners. Other arrests were momentarily expected.

The Federal grand jury will convene again Wednesday to take up the investigation. Assist. U. S. Atty. Ohannesian is understood to be in possession of information, evidence and purported confessions from which a number of indictments are expected in official circles.

INQUIRY AT SANTA ANA

Meanwhile, Dist.-Atty. West of Orange county was proceeding with a local investigation at Santa Ana, in which he seeks to establish cases against at least two officials, a former Federal prisoner at Orange county and several citizens in the theft of seized liquor at the old County Courthouse at Santa Ana, which was sold to bootleggers after the theft.

The charges upon which the investigation was based by Maj. McReynolds said which the government says it has evidence now to support declare the officials conspired with the rum-runners to bring liquor onto the mainland from the ships at sea. After safe landings were made and the runners had made away with the cargoes, the officials were asserted to have received various "cuts" from the enterprise, ranging from $1 to 25 cents per case.

Thousand Will Attend Y.M.C.A. Camps for Boys

Boys to the number of 1000 will enjoy outings in the mountains at one of the two Los Angeles Y.M.C.A. summer camp sites, according to a statement made by Homer Gould, boys' secretary, yesterday.

The annual boys' summer camp season will open the 25th inst., when boys will go into camp at Camp Caldwell, in the Sierra Madres back of Monrovia, and at Little Green Valley in the San Bernardino Mountains. The boys will spend an average of ten days at camp.

Gould also announced the first six-weeks' camp ever conducted by the local Y.M.C.A. for Camp Caldwell, July 5 to August 13. Boys 10 to 16 years of age will be registered for this period. Twelve other camp periods have been scheduled and improvements are being rushed in preparation for capacity attendance.

CONDUCT FUNERAL FOR MISS DENNEN

Funeral services for Grace Atherton Dennen, for thirty-four years head of the department of English at the Girls' Collegiate School, were conducted at 11 a.m., yesterday at the George A. Barks mortuary chapel, 630 Venice Boulevard. Burial took place in Rosedale Cemetery. Miss Dennen died Thursday at the Pasadena Hospital after an illness of several weeks. She was a graduate of Smith College and was the founder of the Ebell Club. She leaves a sister, Miss Jeanne W. Dennen, one of the principals of the Girls' Collegiate School, two nieces, Ruth Dennen Garner and Virginia Dennen, and a nephew, William G. Garner.



Mrs. Adolph Brathe
4316 So. 13th St., S. Omaha, Nebr.

Are you fighting against middle-age?

ONE OF the most critical periods of a woman's life comes between 45 and 50. Most women dread the approach of middle-age because they know, only too well, the depressing ailments it brings.

The best preparation for this period a woman can have is a good physical condition. Lydia E. Pinkham's Vegetable Compound will help her to gain strength and energy. It builds up the appetite and induces natural sleep. The following letters were written by women of middle-age.

AFTER LONG SUFFERING

South Omaha, Nebraska:— "After fifteen years of terrible suffering each month with sick headaches I began to take Lydia E. Pinkham's Vegetable Compound, and I have felt my health steadily improving. After taking your medicine for almost a year and a half, I believe I can say the headaches have left me. I also was troubled with nervousness. I am feeling fine now and do all my work myself. I am the mother of six, and manage an eight-room house without anybody to help. I feel that I am entirely well." Mrs. Adolph Brathe, 4316 South 13th St., So. Omaha, Nebraska.



Remember this package. None genuine without the signature of Lydia E. Pinkham.

MRS. BOLLERMAN'S CASE

West Hoboken, N. J.:— "I was troubled with headaches, weakness, flushes of heat to the face and head and loss of appetite. I would often get so weak I could hardly stand. I read about Lydia E. Pinkham's Vegetable Compound and began to take the medicine. After the first few bottles I began to feel stronger and could eat better and had fewer headaches. I am a well woman today, and feel like a different person. You may use this letter for every word is true. I will answer any letters sent to me." Mrs. Jennie Bollerman, 611 Eleventh St., Union City, New Jersey.

Lydia E. Pinkham's Vegetable Compound

LYDIA E. PINKHAM MEDICINE CO., LYNN, MASS.



Steady advance toward independence is being made by people in all walks of life through the real estate opportunities advertised in Times want ads.
Los Angeles Times prints more real estate want ads than all other Los Angeles newspapers combined.

FINANCIAL

BOLSA CHICA REORGANIZED

Delaware Corporation With New Structure Formed

Stockholders Get Equivalent to Stock Dividend

Eight New Shares Given for Each Share of Same Par

Organization of the Bolsa Chica Oil Corporation, a Delaware corporation, to succeed the Bolsa Chica Oil Company, a California corporation, with a complete change in capital structure, has been completed, according to a letter just mailed to stockholders of the company by Irving V. Augur, president.

The Bolsa Chica Oil Corporation was organized to acquire all the assets of the Bolsa Chica Oil Company and to create a new financial structure that will more correctly represent the Bolsa Chica property values and permit a treasury reserve which can be used for financing without jeopardizing the existing values of the present stockholders' shares.

CAPITAL SHOWN

The new company has a capitalization of $8,000,000, divided into 5,000,000 shares of $1 par value common stock. Of this 4,000,000 shares are designed as class "A" stock and 1,000,000 shares are class "B" stock. The first 8 per cent earned and declared will be payable to class "A" holders, and all in excess of 8 per cent to class "A" and "B" holders equally.

Stockholders of the old company will receive eight shares of new stock for each share of the old issue, the new stock to be issued in the proportion of seven shares of "A" and one share of "B" to all with the exception of Mr. Augur, who will receive six shares of "A" stock and two and one-half shares of "B" stock. Mr. Augur owns personally approximately one-third of the total issue.

TO REGISTER STOCK

Conforming with the new requirements of the Los Angeles Stock Exchange, certificates of stock of the new corporation will be registered with a national or State bank or trust company, Mr. Augur said.

The Bolsa Chica owns and operates oil leases in many parts of the State. Eight wells with an aggregate production of approximately 1900 barrels are now producing in the various fields and several others are being deepened and others drilling. Production is being taken from Signal Hill, Venture avenue, Taft-Midway and Coalinga field-Ketchum Hills.

EVENING COURSE ON CREDITS ANNOUNCED

EIGHT-WEEK LECTURE COURSE OPENS AT METROPOLITAN COLLEGE TUESDAY

Dealing with credit and financial statement analysis, a Tuesday-evening lecture course in "Credits and Collections" is to open Tuesday at University College (Metropolitan) of the University of Southern California.

Headed by Emery E. Olcott, the eight-weeks' Tuesday-and-Thursday-evening business course will meet from 6:10 to 7:50 p.m. from the 14th inst., to August 2, inclusive, discussing and interpreting such topics as credit significance of the financial statement, asset items, liability items, useful significant ratios, organization of a credit department, collection procedure, adjustments, extensions, compositions, receivership and bankruptcy.

Other summer night college courses in commercial subjects opening this week at University College include business law, accounting, business organization, business forecasting, economic history and economic geography, corporation finance and real estate conveyancing.

A Comparison of results

How do the records of the electric companies you may have invested in compare with others?

Can you better your position?

You may find the exact data you need in our analysis "R. P. L."

Copy on request

Howard C. Roth Company
Established 1910
INVESTMENT SECURITIES
Members L.A. Stock Exchange
321 Pacific Mutual Bldg. Los Angeles
Telephone TRinity 0448

Market Possibilities—

. . . of Union Oil of California discussed in our analytical circular just issued.

Copy on Request.

Stock Department
Banks, Huntley & Co.
Members Los Angeles Stock Exchange
1212 Stock Exchange Bldg.
Phone MEtropolitan 4300

FINANCIAL INDEX

The following index will be found convenient for quickly locating information in this issue of The Times:

	Page
Bank clearings	10
Bond quotations	9
Business News	8
Citrus fruits	11
Cotton	8
Coffee	8
Eggs, poultry (butter and eggs)	9
Flaxseed	11
Foreign exchange (money)	10
Grains	10
Live stock	10
Naval stores	9
Oil Field News	11
STOCKS—	
Boston	11
Chicago	11
Los Angeles	11
New York Stock Exchange	10
New York Curb	8
New York Times averages	11
Salt Lake	9
San Francisco	9
Standard Oils	11

STOCK RISE CHECKED BY BEAR RAIDS

While Scores of Issues Hit New Highs, General Trend Irregular

NEW YORK, June 11. (AP)—A temporary check to the upward movement of stock prices, public offering of about $230,000,000 in new bonds, easier call money rates and a further recovery in cotton and grain prices were in the high lights in this week's financial and securities markets. Although there was the usual seasonal slackening in the steel and motor industries, business in general continued at a fairly steady pace, with a quickening in retail trade noted as a result of the better weather.

Some of the selling in the stock market is believed to have been influenced by the enormous increase in brokers' loans last week, bringing the total close to the record high level for all time, established in the early part of 1926. Both buying and selling of stocks was of a highly selective character, and prompted largely by individual considerations affecting the companies concerned, rather than by the trend of general business.

New bond offerings were not digested as rapidly as those of a few weeks ago, presumably because some of the large issues were rushed to market in advance of the Monday holiday on the stock exchanges and the 15th inst. income-tax payments and government financing. The competition afforded by new issues also caused a slight reactionary tendency in the listed securities.

Unfavorable weather and extension of recent flood damage played a prominent part in the advance in cotton. Wheat also was helped by poor weather reports and the publication of a bearishly interpreted government report. Some of the raw-sugar options dropped to new low levels for the season and heavy profit-taking developed in corn despite the fact that indications point to the smallest crop in twenty-three years.

COTTON SEEDING CUT HEAVY

Memphis Estimate Places Reduction in Planting at 15 Per Cent, With Yield Per Acre Less

MEMPHIS (Tenn.) June 11. (Exclusive)—Poor weather in West Texas, with a second flood in Eastern Arkansas and Central Mississippi, as well as spotted areas in the central and Atlantic sections, makes assured a reduction in cotton acreage amounting to 15 per cent, if not larger, this year, according to a majority of the members of the trade here.

This represents an increased estimate in reduction of 3 to 5 per cent in the last two weeks, and many members of the trade are freely predicting a 30 per cent reduction with a drastic curtailment of fertilizer purchases all through the central, eastern and midwestern belts, amounting, probably to 35 per cent average, or 50 per cent in Georgia. Production per acre evidently will be seriously curtailed, too, and the local cotton trade has begun talking of the impossibility of producing more than 15,000,000 bales, with indications better that production will not reach 14,000,000 bales from current outlook.

BEAR RANKS THIN

On the other hand the bears, of whom there are fewer now than thirty days ago, maintain that it is too early to indicate anything like the size of the crop, and with weevils partially under control for the past season or two, and failure of cotton hoppers last year to prevent a record crop, farmers are planting almost as much and will produce a much cheaper crop. In Eastern Arkansas, prayers are being offered for cessation of rainfall. Fields there are very grassy and cotton spotted because of excess moisture. Rainfall at Memphis so far this year since January 1 is twenty-one inches greater than this same period last year, or about thirteen inches above normal this year so far.

Considerable interest is evinced in a mechanical cotton picker near Natchez which sucks cotton and trash without injuring stalks, and which growers there say is very successful. Trash is eliminated at the gin with little trouble, they say. Farmers rapidly are turning to new methods of harvest and with sledding becoming popular in the West, this year may witness a more rapid spread of labor-saving devices through the other regions.

During the past week weather has been improved over the most part of the central belt, especially east of the Mississippi River, except for a few cold nights which have done but little damage. Except in West Texas, Eastern and Southeastern Arkansas and Central Mississippi farmers are more optimistic than a week ago, as blackening of rains the past four or five days has permitted soaked bottom lands to dry out sufficiently for chopping. Stands generally are reported fair. Of chief interest naturally outside of Texas, is the flood in the delta. The Mississippi River and large tributaries in Eastern Arkansas and Central Mississippi are about five feet above flood stage again and in Southeast Missouri alone engineers officially estimate that 100,000 of the 200,000 acres covered in the first flood, are inundated again. Water will begin to recede in this northern flood section at the end of the coming week, but flooded crops are gone and the season is very late. Refugee camps are springing up again at all principal points.

NEW DANGER

The crest in the new rise will reach Memphis this week, but the flood in the State of Mississippi will not feel the crest for at least ten days or two weeks. About 50 per cent of the farm lands in Mississippi just dried out after the recent flood will be covered again, and already thousands of acres of cotton, corn and gardens planted by the Red Cross are going under again. The territory, facing flooding again, acknowledges the futility of trying to make a crop this year, as waters will not recede until July 15 to August 1 in some places. The long staple cotton-producing section will be hardest hit, and where this section produced 900,000 bales during the recent record year, or a normal of around 600,000 bales, only 300,000 to 450,000 bales are expected. In North Mississippi, your correspondent is directly informed that hill lands are washed in some places from heavy rains.

Rainfall at Hot Springs, Ark., so far this year is forty-seven inches, or only six inches less than the total annual rainfall.

Demand for spot cotton seems to be a little better the last two or three days, with more interest in low grades at prices ranging from 10 to 13 cents. Long staple cotton also is in good demand at high basis. For the week spot sales were 3900 bales and f.o.b., 9850 bales, which is better than normal. Total stock is down 122,000 bales, against 216,000 bales last year. For the week total receipts were 22,500 bales, or 2000 better than this week last year. Shipments ran to 30,943 bales, or 1300 less than the same time last year.

RESERVE IN DEFICIT

NEW YORK, June 11. (AP)—The actual condition of clearinghouse banks and trust companies for the week shows a deficit in reserve of $26,419,590. This is a decrease in reserve of $22,908,450, and compares with the week before with a deficit in reserve of $3,511,080, it was reported.

BANKERS LOOKING AFIELD

International Branch Systems Prophesied; National City Already Has Foreign String

BY EARLE E. CROWE

Definite recognition of branch banking in the National Bank Act, as amended by the McFadden law, evidently has encouraged an increasing number of bankers to hope for still wider latitude in which to conduct this kind of business. While the law as it now stands restricts branch expansion to the cities, it appears that this limitation has already been canceled in the minds of the ambitious bankers who are simply waiting for the time when the entire field will open up before them.

By the entire field is meant, according to these prophecies, not only the separate States or the whole United States, but every civilized country on the globe. Nation-wide branch banking has for some time been envisaged by some of the leading bankers, notably Charles E. Mitchell of the National City Bank and A. P. Giannini of the Bank of Italy. Both of these banks seem headed in this direction and are not taking any particular pains to conceal the drift of their plans. But little has been said of international plans, although certain obvious developments make the inference plain.

GROUNDWORK LAID

For some time the National City Bank has been operating an extensive system of foreign branches through a subsidiary, and last year took steps to consolidate this subsidiary directly with the bank. Probably because of the smoke floating around the domestic branch-banking controversy the fact that the National City is operating an international system somewhat along the line of the English banks has largely escaped attention. And it is also obvious, after a moment's thought, that the Bank of Italy has laid the groundwork for a similar foreign structure.

Through its investments in foreign banks the Bank of Italy group is in a position to swing control of those in strategic locations when it is found desirable to launch on the international plan. At first, such a step seems revolutionary, but the precedent for both the National City and the Bank of Italy is readily located in the far-flung systems of the British banks.

Mr. Giannini is on record several times concerning nation-wide branch banking, and now he has dropped a hint on the international question. He is quoted by Albert W. Atwood in the current issue of a weekly magazine to this effect:

GIANNINI'S IDEAS

"I believe in country-wide branch banking, and in time there may be world-wide branches. But, anyway, the New York, Chicago and St. Louis banks will come all the way West across the country. I have tried to look ahead, and have perhaps reversed the ordinary procedure a little. Our headquarters are in California, but we own banks in New York. When the eastern institutions reach across the continent we expect to be ready. They will not take our bank away from us. I think I have tied myself enough to the people of California to prevent that."

International branches for private banks, however, are not the only part of this broader picture. Lately a rising sentiment for the exercise by the Federal reserve system of its power to establish foreign branches is noticed. J. A. H. Kerr, vice-president of the Security Trust and Savings Bank of Los Angeles, propelled this movement into prominence before the recent foreign-trade convention when he urged the adoption of this policy by the Federal reserve banks. There is now a movement to locate one of these branches in the Hawaiian Islands.

Salesmen Added

Paul Grannis, resident manager of Schwabacher & Co., announced yesterday that Maxfield E. Brown and Paul C. Nelson have become associated with that organization in sales capacities. Mr. Brown was formerly with the bond department of one of the leading downtown banks, and Mr. Nelson has represented a Los Angeles investment house in this territory for the past year.

RIGHT TO USE RADIO PATENTS ANNOUNCED

The Charles Freshman Company, Inc., has entered into an arrangement with the Radio Corporation of America, the General Electric Company, the Westinghouse Electric and Manufacturing Company, and the American Telephone and Telegraph Company for the right to use all the radio patents that they own and control pertaining to the particular radio circuits manufactured by the Charles Freshman Company. Charles Freshman, president of the company, made this announcement last night prior to his recent departure for Chicago to attend the Radio Manufacturers' Show.

HIGHER CALL MONEY LOOMS NEXT WEEK

NEW YORK, June 11. (AP)—Higher call money rates are regarded as likely next week because of the heavy shifting funds incidental to Federal income tax payments, government financing and the usual midmonth interest and dividend payments. While the gold and reserve position would seem to warrant a reduction in the New York Federal Reserve Bank, such action is regarded by conservative bankers as unlikely at the present time because of the resultant danger of inflation, particularly in security prices.

TELEPHONE EARNINGS IN QUARTER DOUBLE

NEW YORK, June 11. (AP)—First-quarter earnings of International Telephone and Telegraph Corporation and associated companies totaled $3,742,507, more than double the figure for the same period of 1926, when the figure was $1,321,945. The earnings for the quarter were equivalent to $2.98 a share on the common stock.

ROYAL FINANCE PAYS

Directors of the Royal Finance Corporation of California have declared the regular semiannual dividend on the 8 per cent cumulative preferred stock, payable July 1 to stock of record the 30th inst.

MARKETS CLOSED

Following the action taken by the New York Stock, Curb and Cotton exchanges, members of the Los Angeles Stock Exchange have voted to close tomorrow in honor of the return of Col. Lindbergh. The San Francisco Stock and Bond Exchange will also be closed. The usual quotation tables will be resumed in The Times Wednesday morning.

Prospects for Apple and Pear Crops Decline

SACRAMENTO, June 11. (AP)—A further decline in the prospects for a good apple and pear crop in California, together with an additional loss in cherries and an improvement in apricots and prunes, was reported today by E. H. Kaufman, Federal-State crop statistician, in his monthly crop situation bulletin.

The apple crop is expected to total 7,363,000 bushels, much below the prospects of a month ago. The heavy drop of pears in some localities and blight damage in others has cut the pear crop. The crop is expected to reach 196,000 tons, against 207,000 in 1926.

Although it has been known since the April rains that the cherry crop would be light, late season developments, Kaufman reports, have showed a much smaller crop than anticipated. Apricots are expected to yield 181,000 tons, 3000 more than last year, from a 61 per cent of a normal crop, while the prunes are said to be quite favorable throughout the State.

The clingstone peach production is expected to reach 300,000 tons, against 327,000 last year, with freestones totaling 185,000 tons against 214,000 in 1926. The almond crop was estimated by Kaufman to be 65 per cent against 91 last season, indicating much lighter yields than last season.

The Clearinghouse

News of Spring Street

The monthly dinner of the Los Angeles Bond Club will be held Tuesday evening at Pine Manor, in Hollywood. Hudson Wagenseller, sales manager of the California Company, will address the club on "Taxes, as They Affect the California Investor." The club was organized six months ago with a membership of ten men. It has grown until now the membership is composed of the younger men from practically all of the larger bond houses in Los Angeles.

GOOD CROP OUTLOOK IN CALIFORNIA

Santa Fe Bulletin Says Prospects Brightest in Several Years

Crop prospects in California are the best in several years, according to the farm report of the Santa Fe Railway for June issued yesterday by J. F. Farrell, agricultural manager of the system, based upon telegraphic advices received from various points along the lines.

"The heavy snow pack in the High Sierras is lingering longer than for many years, and this, with the rainfall at frequent intervals in the spring months, makes certain the supply of water for irrigation," the report states. "California has never before presented so well balanced a program of soil production as this year."

While it is a little early to speculate about grapes, conditions are said to be favorable, the report states. All other fruits, melons, vegetables, grain and hay promise good yields. Dairy and poultry production showed substantial gains during the first four months of the year.

Similar conditions obtain in Arizona so far as the crop outlook and the water storages are concerned.

The Kansas wheat crop, according to latest estimates, will not be of as bumper proportions as was apparent earlier in the spring. The yield, however, is expected to be some 8,000,000 bushels above the five-year average.

Oklahoma and Texas will have light wheat yields. Texas has a little better than a normal cotton crop. The heavy cotton acreage loss in the Mississippi Valley prompted Texas planters to put in a larger crop. A large melon crop is in prospect in New Mexico and other crops are also promising.

Bankers Offer Securities of Paper Company

Public offering will be made tomorrow of $8,000,000 Southern Advance Bag and Paper Company, Inc., first mortgage 6 per cent sinking fund gold bonds by George H. Burr, Conrad & Broom, Inc., associated with Peabody, Houghteling & Co., at 99 1-2 and accrued interest to yield more than 6 per cent. The bonds mature June 1, 1947.

Security for the issue consists of a first closed mortgage on all property of the company, including deposit with the trustee of 95 per cent of the capital stock of the North Louisiana and Gulf Railroad, on which there is no funded debt. The total valuation of these assets is given at $6,526,000. Principal, interest and sinking fund is guaranteed by endorsement by Advance Bag and Paper Company, Inc., the largest production of all-kraft grocery bags, and parent organization of the company issuing the bonds.

The new company has acquired 97,000 acres of timber lands in Northern Louisiana and is constructing mills to manufacture paper and bags to supplement the output of the parent company from its plants in Maine and Ohio. Proceeds of this issue will be applied to construction and improvements.

COTTON MARKET

NEW YORK, June 11. (Exclusive) The cotton market was strong in the early trading today as a result of the continuance of hot and dry weather over most of Texas. These conditions offset the news overnight of light to heavy showers in parts of the Atlantic States, especially Georgia and Alabama, where moisture has also been necessary. No other important rainfall was reported in any part of the belt. It was partly clear to cloudy today in the Eastern States, but mostly clear and warmer elsewhere.

With no Liverpool markets today, owing to a further Whitsuntide holiday, prices started with an advance up to 10 and 15 points from yesterday's closing reaction from the forenoon's 1927 highs. On this rise July sold at 18.60 cents; October, 17.31 cents; December, 17.54 cents; January, about 17.58 cents, and March above 17.35 cents.

Fresh profit-taking and southern selling developed, sending the market off about 6 and 8 points from yesterday's closing before the setback was checked by renewed trade buying and also through local and Wall-street commission houses. A rally resulted on this report just before the end of the season. It is still entirely a weather market, principally now, on how soon general rains occur over Texas, especially the western half. Rains there are badly needed with temperatures again high.

The market Monday closes at noon for a half-holiday for the cotton trade to join in the reception of Col. Lindbergh.

RANGE OF PRICES

NEW YORK

	High.	Low.	Close.
January	17.59	17.32	17.42@17.44
March	17.70	17.45	17.43
July	18.05	17.77	18.02@18.04
October	17.31	17.06	17.28@17.30
December	17.54	17.28	17.48@17.52

NEW ORLEANS

	High.	Low.	Close.
January	17.55	17.37	17.42
March	17.62	17.43	17.57@17.59
July	17.93	17.73	17.90@17.92
October	17.27	17.06	17.17@17.19
December	17.49	17.28	17.38@17.41

SPOT PRICES

NEW YORK, June 11. (AP)—Spot cotton quiet; middling, 17.85.

COTTONSEED OIL

NEW YORK, June 11. (Exclusive)—Cottonseed oil:

	Close.	Prev. close.
June	9.15@ 9.20	9.15@ 9.20
July	9.25	9.25@ 9.30
August	9.30@ 9.35	9.30@ 9.35
September	9.30@ 9.31	9.30@ 9.35
October	9.30@ 9.31	9.30@10.00
November	9.30@10.00	10.01
December	10.05@10.10	10.10
January	10.10@10.14	10.12@10.20
Spot	9.15	9.25@ 9.30

GASOLINE PRICES AT REFINERY GAIN

NEW YORK, June 11. (AP)—Gasoline prices at refinery centers showed a slight increase for the week, the oil, paint and drug reporter declares. The average price of motor gasoline at four important refining centers was up approximately 1-10 of a cent per gallon, but nearly 8 cents a gallon under last year at this time.

TRADING GENERALLY QUIET

Activity of Bank of Italy and Bancitaly Issues Feature Otherwise Uneventful Week on Local Exchange

BY FRANK L. GARDNER
Banks, Huntley & Co.

Bancitaly Corporation and Bank of Italy were the feature performers of an otherwise rather quiet list, in the week just past on the Los Angeles Stock Exchange.

Bancitaly Corporation, in continuation of its custom of the past few months, advanced almost 4 points to a new record peak at 138 1-2. Expected announcement early in the week, of a stock dividend of generous proportions failed to materialize. It is generally believed, however, that such action will shortly be taken and that the omission is merely good news deferred. Selling of a profit-taking character brought a reaction to 134 1-8 and a close at 134 1-4.

RUMOR HELPS

Probably actuated by the belief that the bank stock was out of line with that of the holding company, an insistent demand put Bank of Italy new stock to a new record level at 179 up 7 points, with final sales at 178 1-2. Rumor of an increase in the dividend rate was undoubtedly a contributing factor to the move. Merchants' National Trust and Savings, with transactions at 400, was also a new record, and an improvement of 3 points from the previous top. Security Trust and Savings ranged from 462 to 465, Citizens' National sold at 435, First National at 300 and California Bank at 445.

The past gains in the public utility list were generally very well maintained and in some cases new highs were attained. Los Angeles Gas and Electric preferred established a new high at 100 3-4. Pacific Gas and Electric first preferred was active between 26 and 26 1-4. Pacific Telephone and Telegraph common advanced 13 points to 148. The San Joaquin issues were active, the 7 per cent prior preferred selling ex-dividend at 107, 6 per cents prior at 99 1-4 and the 7 per cent preferred at 105 1-2. Southern California Gas preferred moved at 25 and 25 1-8 and Southern Counties Gas 7 per cent preferred at 107. Southern California Edison 7 per cent preferred was fractionally stronger to sales at 28 3-8, as was the 6 per cent at 23 1-4. The common was inclined to be moderately reactionary throughout the week to sell off from early sales at 26 3-8 to a low and close at 25 1-4.

OILS HESITANT

Again, the oil stocks as a group, evidenced a disposition to await evidence of a more definite trend in the industry. Stock prices for the most part were slightly improved over the week, but volume was not large. California Petroleum ranged from 24 1-4 to 25, and left off at 24 7-8, Standard of California moved from 52 1-2 to 53 and closed at 54 1-2, and Shell Union moved in a narrow range between 27 5-8 and 27 3-4. Union Oil sold between 43 1-8 and 43 1-8 and Union Oil Associates kept pace with the free stock, with high sales at 41 1-4, low at 40 3-8 and last 41. Richfield traded in a wider range than the average, advancing from 19 1-2 to 21, leaving to a close at 20 3-8. Boise Chica was up half a point to 5 1-2 and Holly Development improved 18 cents to 1.32 1-2 bid.

Los Angeles Investment was active with a range from 2.65 to 2.80 and final transactions at 2.68. Broadway Department Stores preferred sold between 100 and 100 3-8, Goodyear Tire and Rubber preferred sold at 99 3-4 and Goodyear Textile between 97 and 97 1-2. Globe Grain common was slightly off from the levels of the preceding week with a range from 51 to 52 1-2, while the preferred sold from 100 1-4 to 101 1-4. Piggly Wiggly Western Class A common moved between 22 3-4 and 23 1-4. California Delta Farms showed improvement to sell at 5.

The mining list with few exceptions continued to record lower prices. Yellow Pine advanced 3 cents to a bid of 30. Big Jim declined 3 to 20 and Western Apex sold off to 14. Great Bend Mines ranged between 68 1-2 and 77.

KANE MADE MANAGER

Arthur Kane, formerly of Cleveland, has been appointed manager of the Los Angeles office of the National City Company, dealers in investment securities. For ten years he was in charge of the Cleveland office of the National City Company, and was also the sales director for the entire State of Ohio.

Business Philosophy

BY WILLIAM FEATHER

An office girl once showed me six bank books, all representing accounts in her name.

In one she kept Christmas money, in another vacation money, and in a third money for the purchase of clothes for a niece. Then she has a permanent savings account, a checking account, and a sixth account for emergencies.

None, except the permanent savings account, showed a balance of over $100, but under this system the young woman was able to live within her income, to do what she wanted to do, and to save money.

When she kept all her money in one account she found herself unable to withhold sufficient money for Christmas, vacation, and other major expenses.

This method of establishing petty sinking funds may seem childish, but I suspect that in money matters most of us are children, and that we should discipline ourselves as though we had 12-year-old minds.

Wealthy men have confessed to me that their methods of disbursing their income are as crude as this office girl's. Only by setting up fixed charges against themselves are they able to resist the temptation to spend all they earn.

Hog Receipts of Stockyards at Fort Worth Gain

FORT WORTH (Tex.) June 11. (Exclusive)—Hog raisers in Texas received about $1,750,000 more for hogs shipped during the first five months of 1927 than they received for the same period of 1926, according to a report for the month of May released by the Fort Worth Stockyards Company. Through May of this year they received approximately $4,000,000.

During May 1927, 13,019 more hogs were received here than in the same month of 1926, the report shows, and total hog receipts to June 1, exceeded last year's total for the same period by 80,572. About $400,000 was paid out of Fort Worth for hogs during May of this year, the report shows.

Security Opens Another Branch of Parent Bank

Security Trust and Savings Bank yesterday opened its fifty-second branch office in the Los Angeles metropolitan area. The new unit, known as the Hollywood-La Brea branch, is located on Hollywood Boulevard in temporary quarters. The office is under the management of George C. Woods, well-known Hollywood banker.

Announcement is also made of the purchase of the northwest corner of Sycamore avenue and Hollywood Boulevard by the Security bank. This site will be used for a permanent building which will soon be erected for the new branch. The lot has a frontage of eighty feet on the boulevard and 140 feet on the avenue.

The Security paid $3500 a front foot for the property.

WILLYS-OVERLAND MAY SALES AT HIGH

NEW YORK, June 11. (AP)—May was the best month in the history of Willys-Overland Company, President Willys declared when sailing to attend the International Chamber of Commerce meeting at Stockholm. Shipments totaled 26,946 cars. Mr. Willys estimated profits for the second quarter, after all charges except Federal taxes, at $4,000,000 and estimated that earnings for the first half of the year will exceed $6,000,000.

NATION'S BUILDING PERMITS SHOW LOSS

NEW YORK, June 11. (AP)—Building permits in 500 cities in all parts of the country, gathered by S. W. Straus & Co., represent a total of $1,862,748,043 since January 1, last, against $1,816,578,409 in the same period last year. In 1926 only 400 cities reported permits aggregating $1,806,032,124, or approximately $24,000,000 more than reported by 500 places this year.

City Bond & Finance Co.

1118 Hellman Bank Bldg.
630 South Spring Street
Los Angeles - TRinity 3301
OR
1617 19th Street Bakersfield
421 North Street Taft
414 Kane Bldg. San Bernardino
813 J. D. Spreckels Bldg.
San Diego

The Victor C

Largest [illegible] talking [illegible] records in the [illegible] factories in U. S. and [illegible] countries to supply the demand for its products.

The introduction of the orthophonic machine and records in 1925 and [illegible] machine to play our [illegible] tinuously has resulted in a big volume of business.

Earnings in 1926 were $[illegible] share for the common stock [illegible] 1927 business is equal to exceed 1926. What is the outlook for its stock?

It places you under no obligation to secure complete information. Call, phone or

Mail This Coupon

City Bond & Finance Co.
Gentlemen: Send me your report on Victor Co. I am also interested in

Name
Street
City

TAX EXEMPT SECURITIES
YIELDING ATTRACTIVE RATES
District Bond Company
SUITE 902 PACIFIC MUTUAL BLDG.
TELEPHONE MEtropolitan 0024

We Offer
California Bank
Pan American Bank
Security Bank
Pacific Finance, Common
Pacific Indemnity
Pacific Southwest
Realty, Preferred
R. C. WILLIAMS, JR. & COMPANY
BANK STOCKS
INSURANCE STOCKS
TELEPHONE NATIONAL 6131

Able Executive

[illegible] of broad eastern and [illegible] training in construction, manufacturing and [illegible] portation is available for a responsible position in [illegible] or allied lines. Excellent record as a producer and executive. Pleasing personality and able handler of [illegible]
Address D A G, Box 193, Times Office.

ARTHUR THOMAS COMPANY
Stock Brokers for 31 Years
Los Angeles San Francisco and
New York Curb Trading Rooms
Direct Private Wires
South Spring Street
TRinity 1097

SECURITIES LOAN & DISCOUNT $100.00
CALIFORNIA MORTGAGE $95.00

Ventura County
1000 acres, 1½ hours' drive from L. A. [illegible] apricots, 8 acres 10-year-old walnuts, [illegible] to general farming and development. 500 acres. Balance good hunting and [illegible] shootings, barns, sheds, corrals, dry [illegible] 2 domestic wells. 1927 crop estimate [illegible] per acre.
E. C. Kimball, R.D., 2, Ve[illegible]

WILLIAM R. STAATS
ESTABLISHED 1899
GOVERNMENT, MUNICIPAL, A[illegible]
BOND[illegible]
649 SOUTH SPRING STREET.
SAN FRANCISCO SAN DIEGO

5% LOANS ON STO[illegible]
and other securit[illegible]
4th Mtg. Serials
1000 Financial Center Bldg.

Merrill, Lynch & [illegible]
NEW YORK CHICAGO DETROIT CLE[illegible]
BOND & GOODWIN
INCORPORATED
Members L.A. STOCK EXCHAN[illegible]



STOCKS RALLY AFTER DECLINE

Motors Generally More Up, Hudson Exception

American Can Reaches New Record for Year

Rail Gains Most Prominent in Merger Issues

NEW YORK, June 11. ... stock market opened steady ... dipped sharply on heavy ... both accounts and then rallied ... lar recovery. There was no ... the day's news to account ... price movements, which appeared ... represent the usual weeding ... ing of speculative ... ably accentuated by ... stock exchange holiday ... and the approach of ... tax payments and ... ing.

Bear traders succeeded in ... ering a number of new ... during the session, but there ... no wide-open breaks, and ... covering was noted in a ... toward the close. Buying ... again active in specialties ... favorable developments are ... to be pending, nearly a ... elevated to new high levels ... year.

HUDSON GAINS

Hudson Motors suddenly ... into prominence by climbing ... than 9 points to 80 1-4, but ... of the other motors was in ... free supply. Pierce-Arrow ... broke over 4 points to 41 1-2 ... then rallied above 46, and ... sold down about a point, ... dipped below 80 to within ... than of the year's low, and ... Motors closed fractionally higher ... 203 1-4 after fluctuating ... 202 1-8 and 203 5-8.

American Can, Mullins Body ... York Dock and Port A ... were marked up to new high ... for the year. Good gains also ... recorded by American Woolen ... ferred, Continental Insurance, ... cation Company, Texas Gulf ... and Wilson Company, preferred.

SPECIALTIES OFF

Commercial Solvents 2 ... points to 39% and snapped back ... 38%, while Abram & Simon, ... direction, Brooklyn Edison, ... Pneumatic Tool, National ... Canadian preferred, Pittsburgh ... common and preferred, ... Terminal Coal, Simon Shotkin, ... Porto Rican Sugar (old) and ... States Cast-Iron Pipe all ... points or more. American ... Hoyer and Chase Products ... new 1927 lows.

Selling of the rails was not ... festive in the merger issues. ... Norfolk and Southern, Western ... land and several prominent "Van" ... formed, Colorado and Southern, ... Pittsburgh and West Virginia ... hardest hit.

Foreign exchanges moved ... rather narrow and irregular ... with a drop of about 9 points in ... ish pesetas to around ... at the only feature. Demand ... ling ruled around ... French francs around ...

SPALDING REPORTS PROFITS IN QUARTER

NEW YORK, June 11. ... profit of A. G. Spalding & ... the quarter ended April 30 ... to $127,181, equivalent to ... shares on the common stock, ... net loss of $220,849 in the ... quarter.

EXEMPT SECURITIES

YIELDING ... RATES

District ... Company

... 901 ...

TELEPHONE MICHIGAN 6084

... Bank
... American Bank
... Bank
... Finance, Common
... Indemnity
... Southwest
... Preferred
WILLIAMS JR. & COMPANY
... STOCKS
... STOCKS

... Executive

SPALDING REPORTS PROFITS IN QUARTER

... THOMAS COMPANY
... Spring Street

Victor Co.

LARGEST manufacturer of talking machines and records in the world. Has factories in U. S. and ten foreign countries to supply the demand for its products.

The introduction of its new orthophonic machines and records in 1925 and recently a machine to play one hour continuously has resulted in a huge volume of business.

Earnings in 1926 were $10.16 a share for the common stock and 1927 business is expected to exceed 1926. What is the outlook for its stock?

It places you under no obligation to secure complete information. Call, phone or

Mail This Coupon

CITY BOND & FINANCE CO.
Gentlemen: Send me your report on The Victor Co. I am also particularly interested in ...
Name ...
Street ...
City ...

FOR SALE

SECURITIES LOAN & DISCOUNT ... $100.00
CALIFORNIA MORTGAGE ... $95.00

L. A. INCOME PROPERTIES
15 Units ... $82.50
GUARANTY MORTGAGE
92½ Units @ ... $42.50
WE WILL BUY
100 Pickwick Corp. ... Offer
Dorcas (all issues) ... Offer
200 Fidelity Oil ... Offer
25 Hoover Service Com. ... Offer
100 Cottingham ... Offer
Alpha Gas Machine ... Offer
100 Union Mortgage, Pfd. ... Offer
50 Rex Rubber Units ... Offer
Quotations subject to prior sale or withdrawal—orders accepted.
Miles S. Gregory & Co. Member Los Angeles Stock Exchange
... L. A. STOCK EXCHANGE BLDG. 639 SOUTH SPRING STREET

Ventura County Ranch

... acres 1½ hours' drive from L. A. 100 acres 18-year-old walnuts, 8 acres 10-year-old walnuts, 400 acres suitable for general farming and development of water for all ... Balance good hunting and grazing land; 3 houses, barns, sheds, corrals, drying equipment and ... Crop estimate $10,000. Price $37.00 per acre.
R. C. Kimball, R.D., 2, Ventura, Calif.

WILLIAM R. STAATS COMPANY
ESTABLISHED 1899
INVESTMENT, MUNICIPAL AND CORPORATION BONDS
... SPRING STREET, LOS ANGELES
SAN DIEGO PASADENA

LOANS ON STOCKS and other securities 6%
... Phone VAndike ... Center Bldg. 104 S. Spring.

Merrill, Lynch & Company
... DETROIT CLEVELAND STOCK EXCHANGES
PHONE VAndike 6211

REED & GOODWIN & TUCKER
INCORPORATED
... L.A. STOCK EXCHANGE • Title Insurance Bldg.

NEW YORK BOND PRICES

NEW YORK, June 11. (AP)—Pre-holiday realizing, combined with competition afforded by about $250,000,000 in new offerings, which reached the market this week, resulted in softening prices in the bond market today after an earlier period of moderate buying. While there was no indication of an actual flood of selling orders, demand was limited and trading on a reduced scale, even for a short session.

Continued easy money conditions were largely counteracted by the tendency of traders to limit their bond commitments pending a more satisfactory distribution of the oversupply of new issues now on dealers' shelves. Hope was expressed that the July 1 reinvestment demand might help to relieve the trade of its present attack of indigestion.

Listed mortgages drifted aimlessly, as if seeking their natural levels without particular direction by traders. In this respect the session was much like those of earlier days in the week, and the gradual recessions in prices have created a feeling that prices are near levels at which they can again compete with the new bonds.

Convertible issues which have been active most of the week, today were subject to realizing. International Telephone 5 1-2s sustained a fractional net loss after advancing to 116 1-4, and Erie D 4s were slightly lower at the close.

Foreign bonds were listless and irregular. Italian obligations sagged a little more, but the selling pressure was less noticeable than in recent days.

United States government securities were easy and transactions were very light.

The quotations represent sales or bids, the highest price to be paid, or the lowest price for which offered, unless otherwise designated, and are in all cases subject to actual sale. Sales and bids are odd lots unless otherwise noted.

DOMESTIC

Sales ($)

Stock— | High | Low | Close

... (dense bond price table) ...

FOREIGN

... (foreign bond price table) ...

BUTTER AND EGGS

June 11, 1927

[Closing prices quoted are corrected daily by Produce Exchange of Los Angeles.]

Butter

Price to retailers, 45 to 46.
Wholesale prices, 42.

Eggs

Extras, 27, no change.
Fresh firsts, 26, no change.
Case count, 23, no change.
Mediums, 22½, no change.
Smalls, 17, no change.
Price to retail trade, 2 to 3 cents above these figures.

SAN FRANCISCO, June 11. (AP)—Bid wholesale prices:

Butter, 92 score, 43; 90 score, 42; 88 score, 41; cartons, 34; 3c Butterfat, 92, 3c; small, 1c.
Cheese, California fancy flats, 20.

CHICAGO, June 11. (AP)—Butter, higher; receipts, 11,726; tubs; creamery extras, 42½; standards, 42½; extra firsts, 39½@42; firsts, 36@38½; seconds, 33@35.

Eggs, higher; receipts, 24,668 cases; firsts, 26½@27½; ordinary firsts, 25@25½; storage packed extras, 32; storage packed firsts, 29½.

NEW YORK, June 11. (AP)—Butter, steady; receipts, 15,511.

Eggs, steady; receipts, 19,988.
Cheese, firm; receipts, 261,600. State whole milk flats, fresh, specials, 20½; do. fancy to fancy average, 20½@20½.

... (bond price table) ...

Total sales, $4,264,000; previous day, $3,271,000; week ago, $4,112,000; year ago, $2,747,000; two years ago, $1,750,000. Total sales since Jan. 1, $1,474,471,000; same period last year, $1,750,555,000.

UNITED STATES GOVERNMENT BONDS
(Dollars and Thirty-seconds)
Sales in $1000

... (government bond table) ...

SAN FRANCISCO

SAN FRANCISCO, June 11. (AP)—Bonds by Commission stamped at 12s on the San Francisco Stock and Bond Exchange, closing at 124½, dropping ½. Bank of Italy gained ½ to 176½. Shares in the oils were generally weak, with Pan-ding at 61, Shell Union, unchanged at 30¼, Associated Oil, unchanged at 58, Union at 72¼, Honolulu Oil, down ½ to 42¾, and Pacific Petroleum, down ½ to 42¾, while Shell Brothers established a new low at 27¾.

Total sales: Bonds, $55,000; stocks, 3,000 shares of $324,943 market value.

BONDS

... (bond table) ...

STOCKS

... (stock table) ...

SALT LAKE MINES

SALT LAKE CITY (Utah) June 11. (Exclusive)

... (mining stock table) ...

NEW YORK CURB STOCKS

NEW YORK, June 11. (AP)—The decided change in price movements that prevailed in the general list on the curb exchange today was unexpected in view of the yielding tendency in the past few days and the approaching double holiday. Several issues spurted ahead with the demand extending the upturn to new high quotations.

Dunhill International scored a quick improvement of 9 3-4 points and Aluminum Company of America moved up 2 1-8 points, both issues reaching new high figures. American Cigar rose 2 points and Pillsbury Flour Mills recovered 1-1-2 points of the recent decline. Equitable office building also lifted to a peak at 98 7-8 and Financial and Industrial Corporation was in better demand. Deere & Co. lacked support, yielding 7 points.

Public utility shares remained quiet.

The important changes in the oil division were upward, with new highs reached in Buckeye Pipe Line and Northern Pipe Line, which advanced 2 and 6 points, respectively. Tidal Osage issues gained materially while moderate pressure in Prairie Oil, Vacuum and Transcontinental preferred caused recessions. The extreme decline occurred in the last stock, which showed a loss of 3 7-8 points on small sales.

The closing price is omitted when same as the one, and both bid and close when same as the high.

(Sales in Hundreds) | High | Low | Close

... (curb stock table) ...

Total sales of stocks, 154,600 shares. Total sales of bonds, $1,350,000.

COAST BONDS

PUBLIC UTILITIES

Bid. | Asked.

... (coast bond table) ...

MISCELLANEOUS

... (miscellaneous bond table) ...

(Following quotations on free securities.)

POULTRY PRICES

... (poultry price table) ...

The New Age

In eight hundred twelve, in the town of Lyons, France, two men dropped unexpectedly and unhurt out of the sky. The apparatus upon which they had ridden was immediately burned by the superstitious villagers and the aerial voyagers condemned to death. Bishop Agoland saved their lives after learning that the Swiss "magic workers" had constructed the machine and had forced the passengers to make the flight. Switzerland was a hundred miles away.

In Seventeen hundred eight, nearly a thousand years later, Pilatre De Rozier, a French nobleman, safely ventured aloft in the first balloon that ever carried a human being into the air. Benjamin Franklin saw that flight and in his Memoirs says "Mechanic art may find means to give them progressive motion and slant them in the wind." This expectation was realized a century later when the French applied an electric motor to the first feebly successful dirigible.

In eighteen hundred ninety-six Professor Samuel Langley, of the Smithsonian Institute, built and successfully flew a machine which, while radically different in appearance, contained most of the fundamentals of the aeroplane of today. Having proven after hundreds of years of effort that heavier-than-air machines could be made to fly and return safely to earth, Professor Langley frankly left the commercializing of his discovery to others.

In nineteen hundred three the Wright Brothers, having spent three years in persistent effort, flew the first successful aeroplane carrying a pilot at Kitty Hawk, N. C. Two years later they were making flights of from thirty to forty-five minutes duration.

In nineteen hundred twenty-seven Captain Charles Lindbergh flew a monoplane from New York to Paris in 33½ hours, and a few days later Clarence Chamberlin and Charles Levine completed a similar flight, two hundred miles longer, landing in Germany.

Here, then, is the brief history of aviation from the fabled period of more than eleven hundred years ago down to date. In the last two episodes mentioned more in the way of practical results was gained than in all the experiments and efforts that mankind had made in over a thousand years.

And thus have the sons of men harnessed the air to be their servant; thus have they defied the tempest and thus have they annihilated distance. It is the mightiest forward step humanity has made since wriggling life crawled out of the muck in the Archozoic Age.

Within this last momentous month has been born a new era—an era of vastly more importance than that which followed the arrival of the first steamship or the completion of the trans-continental railroads. No man can compute at this early date the stupendous results that are to accrue to the race through these recent demonstrations in aerial navigation. Plans for the future in every walk of life must be radically revised.

The months and years that are to come will bring with them remarkable openings for the investment of capital in the manufacture and operation of airships. This house hopes to be among the leaders in that field and will appreciate your expression of interest on the coupon below in the opportunities that will exist in this unrivalled field.

R. J. Leonard

LEONARDS & COMPANY,
728 S. Spring St.
Los Angeles, Calif.

I am interested in aviation and its possibilities from a financial viewpoint.

Name .....
Address .....
City & State .....

Leonards & COMPANY
728 South Spring St. Los Angeles, Calif.
VAndike 2331

Futures Week and Lower on Grain Market

CHICAGO, June 11. (Exclusive)—Grain markets were firm at the start, but when buying let up there was a return of the liquidation by longs, as much in evidence on Friday, and wheat broke 3¼@4c from the top. Corn was off 2¼@3½c and the finish was well toward the bottom, with net losses of 3¼c on wheat. July closed at 1.44¼@1.44⅝, September 1.43¼@1.42¾. Corn lost ⅝@1c, with July 93¼@93¾, September 97¼@98. Oats were 1@1¼c lower, with July 67¼@67¾ and September 60¾@60¾. Rye lost 1@2c, with July 1.15¾@1.15¾ and September 1.23.

Grain prices fluctuated with extreme rapidity the past week, wheat having a range of 7⅝@8¾c, and while finishing well toward the inside figures, showed net gains of ⅝@¾c. Corn broke badly, and at the bottom was 14¾@15¼c under the recent high, closing 7¾@9¼c lower, while oats were 2⅝@2¾c lower and rye 4½c higher to ½c lower for the week. Lard gained 5@7½c, ribs lost 10@22½c and bellies were up 10c for the week.

Wheat was firm in the early trading, with buying by strong commission houses on the bullish Canadian government crop report issued late Friday and on better cables than due from Liverpool. Hot and dry weather was reported in Southern Russia where crops are deteriorating. Murray estimated the Canadian crop at 220,000,000, or 60,000,000 bushels less than last year on the basis of his average. However, the bull news fell flat and free selling, headed by several local professionals after the buying ceased, disclosed a lack of support, and with stop-loss orders unsafe, the decline was easily attained.

Corn made a fair showing early, but there was a lack of enthusiastic buying, and when wheat started downward, the market declined readily. Longs attempted long lines early, while cash houses bought July and sold September. A detailed government report showed that only 89 per cent of the acreage had been planted by the 5th inst. in a territory that normally produces around 30 per cent of the total crop of the country. Rains have been checked to bad out 600,000 bushels cash corn for eastern points. Weekly weather forecast was for showers, with cooler early in the week.

The outbreak reported a good export business in oats, but futures were under pressure and the close was weak. Longs sold freely. Crop reports were spotted.

Persistent liquidation in rye, and with the weakness in other grains, a decline was easily attained. A little export business was said to have been done with Germany.

A cooler hog market, combined with the break in grains, worked against higher prices for provisions. Fair general buying was on, but prices closed easy and showed losses of 10c in lard and 7½@10c on short ribs, while prices on bellies were unchanged.

RANGE OF PRICES

Wheat—	Open.	High.	Low.	Close.
July	1.47¼	1.53¼	1.44¾	1.44¾
September	1.43¾	1.46¾	1.42¾	1.42¾
Corn—				
July	.94¼	.95¾	.93¾	.93¾
September	.96½	1.00¾	.97¼	.97¾
Oats—				
July	.69¾	.70	.67¾	.67¾
September	.67½	.69¾	.65¾	.65¾

WINNIPEG WHEAT

July	1.69¾	1.81¼	1.67¾	1.81¼
October	1.67¾	1.68¾	1.63¾	1.63¾

CASH GRAINS

Wheat: No. 4 red, 1.37½; No. 2 hard winter, 1.51¼.

Corn: No. 2 mixed, 92½; No. 2 mixed, 89¾@90; No. 4 mixed, 87¼@88½; No. 5 mixed, 84½; No. 6 mixed, 82½@84½; No. 2 yellow, 92½@93; No. 4 yellow, 89@90; No. 5 yellow, 87½@88; No. 6 yellow, 86@87; No. 3 white, 91@92; No. 4 white, 87; No. 5 white, 86@86½; sample grade, 72@84½.

Oats: No. 2 white, 67¼@69½; No. 3 white, 67@69½; No. 4 white, 67½@67; sample grade, 59@64½.

NEW YORK GRAINS

NEW YORK, June 11. (AP)—Wheat: Spot, firm; No. 1 soft northern spring, c.i.f. New York, lake and rail, 1.69¾; No. 2 hard winter, f.o.b. New York, lake and rail, 1.53¾; No. 2 mixed durum, nominal; No. 1 Manitoba, lake and rail, 1.70¾, in bond.

Corn: Spot, firm; No. 2 yellow, c.i.f. track, New York, all rail, 1.04½; No. 3 yellow, do., 1.03½.

Oats: Spot, steady; No. 3 white, 69½.

LOCAL GRAINS

ARRIVALS AT LOS ANGELES

Wheat, 9 cars; barley, 13; corn, 7; flour, 4; beans, 20 sacks, 4; bran, 1; corn meal, 1; total, 55 cars.

Domestic barley, Los Angeles, 1.70@1.85.

Local selling prices California grains, f.o.b. Los Angeles, yesterday:

Wheat	2.00
Yellow corn, No. 2	2.00
Milo maize	2.00
Feed barley, cracked	1.70

Local hay quotations, corrected weekly by Los Angeles Grain Exchange:

No. 1 alfalfa	17.00@18.00
No. 1 oat hay	15.00@17.00
No. 1 barley	15.00

LIVE-STOCK MARKET

[Furnished by Federal-State Live-stock Market News Service]

STATE ORIGIN OF RECEIPTS

	Cattle	Calves	Hogs	Sheep
California	2,976	613	300	720
Arizona	220	133	...	...
New Mexico	3	230	610	...
Utah	...	...	80	...
Colorado	...	...	220	...
Idaho	...	...	300	...
Texas	...	...	183	...
Nebraska	...	...	300	...
Wyoming	...	...	114	...
Total for week	3,199	943	2,107	720

CATTLE—Fair supplies during the past week met a rather active demand and good clearances were made on every session. Prices on all classes closed fully steady with a week ago. The better finished kinds of both the steer and steer were most sought for and sold quickest, while plain, half-fat kinds were comparatively slow. The run was about evenly divided between the steer and steers as to numbers, with most of the cattle coming from grass sections of California. A few cars arrived from the Imperial Valley and Arizona points. Bulls closed strong, with all extreme kinds holding around steady.

Half a load of good steers scored 9.25; however, the practical top in load lots was 8.85, this price taking about fifteen loads of 1099 to 1137-pound grassers on Monday and Thursday. The price spread of 7.65@8.85 took in the bulk of steers for the week; however, several cars of common kinds, including light Arizonas, went over from 6.75@7.65, while a few thin kinds sold down to 6.50 and below.

A car of 932-pound heifers topped in load lots at 7.75, although a few individuals paid higher. The comparatively small supply of good cows and heifers went over from 6.50@7.00, the latter price being the week's top for load lots of cows. The bulk of the stock, common and medium kinds, sacked from 5.00@6.50. Cutters went over mostly from 3.75@4.50, with low cutters quoted numerous from 2.50@3.25. Good bulls were in fair supply from 4.00@4.25, with medium kinds down to 3.50, while common bulls sold around 3.00.

CALVES—Prices closed generally 25@50c higher on better kinds; receipts and a fair demand. Small lots of choice vealers sacked from 12.25@ 13.25, while the bulk of the week's supply averaging 175 to 250 pounds went over from 11.00@ 12.00, although plainer kinds of desirable weights were fairly numerous from 10.00@10.50. Several loads of heavy calves were included in the week's supply, three loads of 445 to 460-pound New Mexico yearlings from 8.00@9.00. Small lots of good calves sold higher, while common kinds sold down to 6.50.

HOGS—Light receipts and an active demand again forced prices unevenly higher. Values at the high time were around 1.00 above last Friday's turnover, prices declined upwards 50@75c above that time, leaving closing prices around 25@50c higher than a week ago. The week's top was 10.35, paid on Tuesday, Wednesday and Thursday, while the practical top at the close rested at 11.00. The general trade was predicting lower prices until Monday, in anticipation of rather liberal receipts next week. Medium weight and weighty lots fat trucked-in butchers averaging 215 to 260 pounds sold from 9.00@10.25, the weighty kinds going at the lower prices, while a few lighter weight kinds sold up to 11.00 and better. Packing sows went over mostly from 8.00@9.00.

SHEEP—The week's small supply was cleaned up at about steady prices. Lambs were in active demand, while ewes were a little slow in selling. Two decks of choice 80-pound lambs were over for 14.00, with 40 out at 11.00. No other lambs were included in the supply. Two loads included two decks of medium 100-pound shorn kinds at 8.50 with 30 out at 6.00, and 200 trucked-in ewes averaging 111 pounds at 4.75 straight. Strictly choice light weight shorn ewes were quoted from 6.00@6.50.

OUTSIDE MARKETS

CHICAGO, June 11. (AP)—Hogs, 5000; fairly active, steady to 10c lower than Friday's average; decline mostly on lighter weights owing to absence of shipper demand; bulk 170 to 250-pound averages, 9.50@9.75; top, 9.75; bulk good and choice 225 to 275-pound butchers, 9.75@9.85; few lots of 300 to 320-pound butchers, 9.60@9.70; bulk better grades packing sows, 7.75@8.00; heavy kinds downward from 7.50; practically no demand for slaughter pigs; shippers took 1000; estimated holdover 1000.

Cattle, 600; compared with week ago, grain-fed steers and yearlings 25@50c higher; bulk to arrive's high time; all grades of heavies, medium weights and good to choice yearlings, including yearling heifers showing maximum advance; grain fed cows and butcher heifers showing advance; mixed yearlings and grass cows and heifers steady to 25c up; stockers and feeders steady to 25c lower; light Utah stockers showing most decline; bulk 10@15c higher; vealers 75@1.00 higher; extreme top on heavy steers, 13.50; kinds with weight; canner to common long fed yearlings, 12.00; light yearlings, 11.00; yearling heifers, 11.60; bulk prime, heavy steers, 12.10@13.50; practical top, 10.25@10.50; stockers, 8.00@9.00; bulk, 8.50@9.00; grass cows and heifers, 6.25@7.50 and 7.25 @8.75, respectively; vealers, 12.50@13.00.

Sheep, 4000; practically none on sale today; for week 32 decks from feeding stations, 25,190 direct; fat lambs closing 1.00@1.25 higher; sells strong to 25c higher; yearlings and aged sheep 50@75c higher; feeding lambs 25@25c up; week's top prices, western lambs, 14.75; native lambs, 13.60; yearlings, 13.75; fat ewes, 7.00; feeding lambs, 12.50; bulk prices, range lambs, 14.50@ 15.75; natives, 12.50@13.60; culls, 12.00@14.00; yearlings, 14.00@13.50; fat ewes, 5.75@7.00; feeding lambs, 13.00@13.50.

KANSAS CITY, June 11.—Cattle, 700; calves, 50; for week mostly killing classes 25@50c higher; low grades and cows 25@50c higher; bulk prices for South Texas grass steers little changed; low prices for week mostly killing classes 25@50c higher; low prices South Texas grass steers little changed; low grades and cows 25@50c higher; bulk

WE WILL SELL:
SECURITY HOUSING CORP.
SOUTHWESTERN EXPLORATION CO.
CLAUDE NEON LIGHTS, INC.
McBride & Co.
301 Stock Exchange Bldg.
639 So. Spring St. TRinity
UNLISTED DEPARTMENT
— Wanted —
FOR SALE
E·F·HUTTON & COMPANY
Members New York Stock Exchange and other principal exchanges
Private Wires Coast to Coast
Los Angeles Investment Co.
Yielding 6½% Tax Free
Ardmore Ave.
$80,000 of Bonds Secured by $1,250,000 of Property
Ten Year Maturities
Denominations $97.50 to $975.00
Circular Sent on Request
L. Elliott Howe Co.
BOND DEALERS
LIBERTY BONDS could now be profitably converted into 6½% tax-free STREET BONDS
Call on us for timely information
Royal Securities Company
Holmes Bank Building
Telephone TRinity 7161
& BRYAN
YORK STOCK EXCHANGE
Spring Street
Broadway, New York
BARclay 01620
WE WILL SELL:
MONOLITH PORTLAND CEMENT
HILLVIEW OIL PRODUCTS
WE WILL BUY:
TEXAS PFD.
CALIFORNIA SYND.
L. JAMESON
Members Los Angeles Stock Exchange
FOR SALE
SECURITY LOAN & DISCOUNT
WANTED
Bonds
Stocks
Mortgages
Trust Deeds
Contracts
Notes
Real Estate
Loans
Investments
Liquidations
Appraisals
Insurance
Property Management
Rentals
Sales
Exchanges
Leases
Subdivisions
Business Opportunities
Business Chances
Partnerships
Financial
Legal
Miscellaneous
Automobiles
Trucks
Tractors
Trailers
Boats
Aeroplanes
Motorcycles
Bicycles
Accessories
Tires
Parts
Repairs
Storage
Garages
Service Stations
Agents
Salesmen
Help Wanted
Situations Wanted
Male
Female
Employment Agencies
Schools
Instruction
Lessons
Dancing
Music
Pianos
Radios
Phonographs
Records
Rooms
Apartments
Houses
Furnished
Unfurnished
Wanted to Rent
Exchange
Lots
Acreage
Farms
Ranches
Country Property
Suburban Property
Resort Property
Cemetery Property
Mortgage Loans
Money to Loan
Money Wanted
Building Materials
Contractors
Architects
Engineers
Plumbing
Heating
Electrical
Painting
Roofing
Tile
Lumber
Hardware
Machinery
Tools
Office Equipment
Furniture
Carpets
Linoleum
Stoves
Ranges
Refrigerators
Kitchen Cabinets
Wearing Apparel
Jewelry
Diamonds
Watches
Optical Goods
Cameras
Sporting Goods
Guns
Ammunition
Fishing Tackle
Golf Clubs
Tennis Rackets
Baseball Goods
Basketball Goods
Boxing Gloves
Swimming Pools
Bathing Suits
Camping Outfits
Trailers
Tents
Awnings
Flags
Banners
Signs
Sign Painting
Printing
Engraving
Stationery
Typewriters
Adding Machines
Cash Registers
Scales
Safes
Vaults
Fireproofing
Burglar Alarms
Fire Extinguishers
Fire Protection
Insurance
Automobile Insurance
Fire Insurance
Casualty Insurance
Surety Bonds
Life Insurance
Health Insurance
Accident Insurance
Annuities
Trusts
Estates
Wills
Probate
Abstracts
Title Insurance
Escrows
Notary Public
Collections
Credits
Investigations
Detectives
Secretarial Service
Stenographers
Typists
Bookkeepers
Accountants
Auditors
Public Stenographers
Public Accountants
Certified Public Accountants
Tax Consultants
Income Tax Service
Tax Service
Tax Refunds
Tax Sales
Delinquent Taxes
Assessments
Assessment Bonds
Improvement Bonds
Municipal Bonds
County Bonds
School Bonds
Water Bonds
Power Bonds
Gas Bonds
Oil Bonds
Mining Bonds
Mining Claims
Mining Stocks
Oil Stocks
Oil Leases
Oil Royalties
Oil Properties
Oil Wells
Oil Lands
Oil Rights
Oil Equipment
Oil Supplies
Oil Machinery
Oil Tools
Oil Field Supplies
Oil Field Equipment
Oil Field Machinery
Oil Field Tools
Oil Field Materials
Oil Field Contractors
Oil Field Engineers
Oil Field Drilling
Oil Field Rigs
Oil Field Derricks
Oil Field Pipe
Oil Field Casing
Oil Field Tubing
Oil Field Valves
Oil Field Fittings
Oil Field Pumps
Oil Field Motors
Oil Field Engines
Oil Field Boilers
Oil Field Tanks
Oil Field Storage
Oil Field Transportation
Oil Field Trucks
Oil Field Tractors
Oil Field Trailers
Oil Field Boats
Oil Field Aeroplanes
Oil Field Motorcycles
Oil Field Bicycles
Oil Field Accessories
Oil Field Tires
Oil Field Parts
Oil Field Repairs
Oil Field Storage
Oil Field Garages
Oil Field Service Stations
Oil Field Agents
Oil Field Salesmen
Oil Field Help Wanted
Oil Field Situations Wanted
Oil Field Male
Oil Field Female
Oil Field Employment Agencies
Oil Field Schools
Oil Field Instruction
Oil Field Lessons
Oil Field Dancing
Oil Field Music
Oil Field Pianos
Oil Field Radios
Oil Field Phonographs
Oil Field Records
Oil Field Rooms
Oil Field Apartments
Oil Field Houses
Oil Field Furnished
Oil Field Unfurnished
Oil Field Wanted to Rent
Oil Field Exchange
Oil Field Lots
Oil Field Acreage
Oil Field Farms
Oil Field Ranches
Oil Field Country Property
Oil Field Suburban Property
Oil Field Resort Property
Oil Field Cemetery Property
Oil Field Mortgage Loans
Oil Field Money to Loan
Oil Field Money Wanted
Oil Field Building Materials
Oil Field Contractors
Oil Field Architects
Oil Field Engineers
Oil Field Plumbing
Oil Field Heating
Oil Field Electrical
Oil Field Painting
Oil Field Roofing
Oil Field Tile
Oil Field Lumber
Oil Field Hardware
Oil Field Machinery
Oil Field Tools
Oil Field Office Equipment
Oil Field Furniture
Oil Field Carpets
Oil Field Linoleum
Oil Field Stoves
Oil Field Ranges
Oil Field Refrigerators
Oil Field Kitchen Cabinets
Oil Field Wearing Apparel
Oil Field Jewelry
Oil Field Diamonds
Oil Field Watches
Oil Field Optical Goods
Oil Field Cameras
Oil Field Sporting Goods
Oil Field Guns
Oil Field Ammunition
Oil Field Fishing Tackle
Oil Field Golf Clubs
Oil Field Tennis Rackets
Oil Field Baseball Goods
Oil Field Basketball Goods
Oil Field Boxing Gloves
Oil Field Swimming Pools
Oil Field Bathing Suits
Oil Field Camping Outfits
Oil Field Trailers
Oil Field Tents
Oil Field Awnings
Oil Field Flags
Oil Field Banners
Oil Field Signs
Oil Field Sign Painting
Oil Field Printing
Oil Field Engraving
Oil Field Stationery
Oil Field Typewriters
Oil Field Adding Machines
Oil Field Cash Registers
Oil Field Scales
Oil Field Safes
Oil Field Vaults
Oil Field Fireproofing
Oil Field Burglar Alarms
Oil Field Fire Extinguishers
Oil Field Fire Protection
Oil Field Insurance
Oil Field Automobile Insurance
Oil Field Fire Insurance
Oil Field Casualty Insurance
Oil Field Surety Bonds
Oil Field Life Insurance
Oil Field Health Insurance
Oil Field Accident Insurance
Oil Field Annuities
Oil Field Trusts
Oil Field Estates
Oil Field Wills
Oil Field Probate
Oil Field Abstracts
Oil Field Title Insurance
Oil Field Escrows
Oil Field Notary Public
Oil Field Collections
Oil Field Credits
Oil Field Investigations
Oil Field Detectives
Oil Field Secretarial Service
Oil Field Stenographers
Oil Field Typists
Oil Field Bookkeepers
Oil Field Accountants
Oil Field Auditors
Oil Field Public Stenographers
Oil Field Public Accountants
Oil Field Certified Public Accountants
Oil Field Tax Consultants
Oil Field Income Tax Service
Oil Field Tax Service
Oil Field Tax Refunds
Oil Field Tax Sales
Oil Field Delinquent Taxes
Oil Field Assessments
Oil Field Assessment Bonds
Oil Field Improvement Bonds
Oil Field Municipal Bonds
Oil Field County Bonds
Oil Field School Bonds
Oil Field Water Bonds
Oil Field Power Bonds
Oil Field Gas Bonds
Oil Field Oil Bonds
Oil Field Mining Bonds
Oil Field Mining Claims
Oil Field Mining Stocks
Oil Field Oil Stocks
Oil Field Oil Leases
Oil Field Oil Royalties
Oil Field Oil Properties
Oil Field Oil Wells
Oil Field Oil Lands
Oil Field Oil Rights
Oil Field Oil Equipment
Oil Field Oil Supplies
Oil Field Oil Machinery
Oil Field Oil Tools
Oil Field Oil Field Supplies
Oil Field Oil Field Equipment
Oil Field Oil Field Machinery
Oil Field Oil Field Tools
Oil Field Oil Field Materials
Oil Field Oil Field Contractors
Oil Field Oil Field Engineers
Oil Field Oil Field Drilling
Oil Field Oil Field Rigs
Oil Field Oil Field Derricks
Oil Field Oil Field Pipe
Oil Field Oil Field Casing
Oil Field Oil Field Tubing
Oil Field Oil Field Valves
Oil Field Oil Field Fittings
Oil Field Oil Field Pumps
Oil Field Oil Field Motors
Oil Field Oil Field Engines
Oil Field Oil Field Boilers
Oil Field Oil Field Tanks
Oil Field Oil Field Storage
Oil Field Oil Field Transportation
Oil Field Oil Field Trucks
Oil Field Oil Field Tractors
Oil Field Oil Field Trailers
Oil Field Oil Field Boats
Oil Field Oil Field Aeroplanes
Oil Field Oil Field Motorcycles
Oil Field Oil Field Bicycles
Oil Field Oil Field Accessories
Oil Field Oil Field Tires
Oil Field Oil Field Parts
Oil Field Oil Field Repairs
Oil Field Oil Field Storage
Oil Field Oil Field Garages
Oil Field Oil Field Service Stations
Oil Field Oil Field Agents
Oil Field Oil Field Salesmen
Oil Field Oil Field Help Wanted
Oil Field Oil Field Situations Wanted
Oil Field Oil Field Male
Oil Field Oil Field Female
Oil Field Oil Field Employment Agencies
Oil Field Oil Field Schools
Oil Field Oil Field Instruction
Oil Field Oil Field Lessons
Oil Field Oil Field Dancing
Oil Field Oil Field Music
Oil Field Oil Field Pianos
Oil Field Oil Field Radios
Oil Field Oil Field Phonographs
Oil Field Oil Field Records
Oil Field Oil Field Rooms
Oil Field Oil Field Apartments
Oil Field Oil Field Houses
Oil Field Oil Field Furnished
Oil Field Oil Field Unfurnished
Oil Field Oil Field Wanted to Rent
Oil Field Oil Field Exchange
Oil Field Oil Field Lots
Oil Field Oil Field Acreage
Oil Field Oil Field Farms
Oil Field Oil Field Ranches
Oil Field Oil Field Country Property
Oil Field Oil Field Suburban Property
Oil Field Oil Field Resort Property
Oil Field Oil Field Cemetery Property
Oil Field Oil Field Mortgage Loans
Oil Field Oil Field Money to Loan
Oil Field Oil Field Money Wanted
Oil Field Oil Field Building Materials
Oil Field Oil Field Contractors
Oil Field Oil Field Architects
Oil Field Oil Field Engineers
Oil Field Oil Field Plumbing
Oil Field Oil Field Heating
Oil Field Oil Field Electrical
Oil Field Oil Field Painting
Oil Field Oil Field Roofing
Oil Field Oil Field Tile
Oil Field Oil Field Lumber
Oil Field Oil Field Hardware
Oil Field Oil Field Machinery
Oil Field Oil Field Tools
Oil Field Oil Field Office Equipment
Oil Field Oil Field Furniture
Oil Field Oil Field Carpets
Oil Field Oil Field Linoleum
Oil Field Oil Field Stoves
Oil Field Oil Field Ranges
Oil Field Oil Field Refrigerators
Oil Field Oil Field Kitchen Cabinets
Oil Field Oil Field Wearing Apparel
Oil Field Oil Field Jewelry
Oil Field Oil Field Diamonds
Oil Field Oil Field Watches
Oil Field Oil Field Optical Goods
Oil Field Oil Field Cameras
Oil Field Oil Field Sporting Goods
Oil Field Oil Field Guns
Oil Field Oil Field Ammunition
Oil Field Oil Field Fishing Tackle
Oil Field Oil Field Golf Clubs
Oil Field Oil Field Tennis Rackets
Oil Field Oil Field Baseball Goods
Oil Field Oil Field Basketball Goods
Oil Field Oil Field Boxing Gloves
Oil Field Oil Field Swimming Pools
Oil Field Oil Field Bathing Suits
Oil Field Oil Field Camping Outfits
Oil Field Oil Field Trailers
Oil Field Oil Field Tents
Oil Field Oil Field Awnings
Oil Field Oil Field Flags
Oil Field Oil Field Banners
Oil Field Oil Field Signs
Oil Field Oil Field Sign Painting
Oil Field Oil Field Printing
Oil Field Oil Field Engraving
Oil Field Oil Field Stationery
Oil Field Oil Field Typewriters
Oil Field Oil Field Adding Machines
Oil Field Oil Field Cash Registers
Oil Field Oil Field Scales
Oil Field Oil Field Safes
Oil Field Oil Field Vaults
Oil Field Oil Field Fireproofing
Oil Field Oil Field Burglar Alarms
Oil Field Oil Field Fire Extinguishers
Oil Field Oil Field Fire Protection
Oil Field Oil Field Insurance
Oil Field Oil Field Automobile Insurance
Oil Field Oil Field Fire Insurance
Oil Field Oil Field Casualty Insurance
Oil Field Oil Field Surety Bonds
Oil Field Oil Field Life Insurance
Oil Field Oil Field Health Insurance
Oil Field Oil Field Accident Insurance
Oil Field Oil Field Annuities
Oil Field Oil Field Trusts
Oil Field Oil Field Estates
Oil Field Oil Field Wills
Oil Field Oil Field Probate
Oil Field Oil Field Abstracts
Oil Field Oil Field Title Insurance
Oil Field Oil Field Escrows
Oil Field Oil Field Notary Public
Oil Field Oil Field Collections
Oil Field Oil Field Credits
Oil Field Oil Field Investigations
Oil Field Oil Field Detectives
Oil Field Oil Field Secretarial Service
Oil Field Oil Field Stenographers
Oil Field Oil Field Typists
Oil Field Oil Field Bookkeepers
Oil Field Oil Field Accountants
Oil Field Oil Field Auditors
Oil Field Oil Field Public Stenographers
Oil Field Oil Field Public Accountants
Oil Field Oil Field Certified Public Accountants
Oil Field Oil Field Tax Consultants
Oil Field Oil Field Income Tax Service
Oil Field Oil Field Tax Service
Oil Field Oil Field Tax Refunds
Oil Field Oil Field Tax Sales
Oil Field Oil Field Delinquent Taxes
Oil Field Oil Field Assessments
Oil Field Oil Field Assessment Bonds
Oil Field Oil Field Improvement Bonds
Oil Field Oil Field Municipal Bonds
Oil Field Oil Field County Bonds
Oil Field Oil Field School Bonds
Oil Field Oil Field Water Bonds
Oil Field Oil Field Power Bonds
Oil Field Oil Field Gas Bonds
Oil Field Oil Field Oil Bonds
Oil Field Oil Field Mining Bonds
Oil Field Oil Field Mining Claims
Oil Field Oil Field Mining Stocks
Oil Field Oil Field Oil Stocks
Oil Field Oil Field Oil Leases
Oil Field Oil Field Oil Royalties
Oil Field Oil Field Oil Properties
Oil Field Oil Field Oil Wells
Oil Field Oil Field Oil Lands
Oil Field Oil Field Oil Rights
Oil Field Oil Field Oil Equipment
Oil Field Oil Field Oil Supplies
Oil Field Oil Field Oil Machinery
Oil Field Oil Field Oil Tools
Oil Field Oil Field Oil Field Supplies
Oil Field Oil Field Oil Field Equipment
Oil Field Oil Field Oil Field Machinery
Oil Field Oil Field Oil Field Tools
Oil Field Oil Field Oil Field Materials
Oil Field Oil Field Oil Field Contractors
Oil Field Oil Field Oil Field Engineers
Oil Field Oil Field Oil Field Drilling
Oil Field Oil Field Oil Field Rigs
Oil Field Oil Field Oil Field Derricks
Oil Field Oil Field Oil Field Pipe
Oil Field Oil Field Oil Field Casing
Oil Field Oil Field Oil Field Tubing
Oil Field Oil Field Oil Field Valves
Oil Field Oil Field Oil Field Fittings
Oil Field Oil Field Oil Field Pumps
Oil Field Oil Field Oil Field Motors
Oil Field Oil Field Oil Field Engines
Oil Field Oil Field Oil Field Boilers
Oil Field Oil Field Oil Field Tanks
Oil Field Oil Field Oil Field Storage
Oil Field Oil Field Oil Field Transportation
Oil Field Oil Field Oil Field Trucks
Oil Field Oil Field Oil Field Tractors
Oil Field Oil Field Oil Field Trailers
Oil Field Oil Field Oil Field Boats
Oil Field Oil Field Oil Field Aeroplanes
Oil Field Oil Field Oil Field Motorcycles
Oil Field Oil Field Oil Field Bicycles
Oil Field Oil Field Oil Field Accessories
Oil Field Oil Field Oil Field Tires
Oil Field Oil Field Oil Field Parts
Oil Field Oil Field Oil Field Repairs
Oil Field Oil Field Oil Field Storage
Oil Field Oil Field Oil Field Garages
Oil Field Oil Field Oil Field Service Stations
Oil Field Oil Field Oil Field Agents
Oil Field Oil Field Oil Field Salesmen
Oil Field Oil Field Oil Field Help Wanted
Oil Field Oil Field Oil Field Situations Wanted
Oil Field Oil Field Oil Field Male
Oil Field Oil Field Oil Field Female
Oil Field Oil Field Oil Field Employment Agencies
Oil Field Oil Field Oil Field Schools
Oil Field Oil Field Oil Field Instruction
Oil Field Oil Field Oil Field Lessons
Oil Field Oil Field Oil Field Dancing
Oil Field Oil Field Oil Field Music
Oil Field Oil Field Oil Field Pianos
Oil Field Oil Field Oil Field Radios
Oil Field Oil Field Oil Field Phonographs
Oil Field Oil Field Oil Field Records
Oil Field Oil Field Oil Field Rooms
Oil Field Oil Field Oil Field Apartments
Oil Field Oil Field Oil Field Houses
Oil Field Oil Field Oil Field Furnished
Oil Field Oil Field Oil Field Unfurnished
Oil Field Oil Field Oil Field Wanted to Rent
Oil Field Oil Field Oil Field Exchange
Oil Field Oil Field Oil Field Lots
Oil Field Oil Field Oil Field Acreage
Oil Field Oil Field Oil Field Farms
Oil Field Oil Field Oil Field Ranches
Oil Field Oil Field Oil Field Country Property
Oil Field Oil Field Oil Field Suburban Property
Oil Field Oil Field Oil Field Resort Property
Oil Field Oil Field Oil Field Cemetery Property
Oil Field Oil Field Oil Field Mortgage Loans
Oil Field Oil Field Oil Field Money to Loan
Oil Field Oil Field Oil Field Money Wanted
Oil Field Oil Field Oil Field Building Materials
Oil Field Oil Field Oil Field Contractors
Oil Field Oil Field Oil Field Architects
Oil Field Oil Field Oil Field Engineers
Oil Field Oil Field Oil Field Plumbing
Oil Field Oil Field Oil Field Heating
Oil Field Oil Field Oil Field Electrical
Oil Field Oil Field Oil Field Painting
Oil Field Oil Field Oil Field Roofing
Oil Field Oil Field Oil Field Tile
Oil Field Oil Field Oil Field Lumber
Oil Field Oil Field Oil Field Hardware
Oil Field Oil Field Oil Field Machinery
Oil Field Oil Field Oil Field Tools
Oil Field Oil Field Oil Field Office Equipment
Oil Field Oil Field Oil Field Furniture
Oil Field Oil Field Oil Field Carpets
Oil Field Oil Field Oil Field Linoleum
Oil Field Oil Field Oil Field Stoves
Oil Field Oil Field Oil Field Ranges
Oil Field Oil Field Oil Field Refrigerators
Oil Field Oil Field Oil Field Kitchen Cabinets
Oil Field Oil Field Oil Field Wearing Apparel
Oil Field Oil Field Oil Field Jewelry
Oil Field Oil Field Oil Field Diamonds
Oil Field Oil Field Oil Field Watches
Oil Field Oil Field Oil Field Optical Goods
Oil Field Oil Field Oil Field Cameras
Oil Field Oil Field Oil Field Sporting Goods
Oil Field Oil Field Oil Field Guns
Oil Field Oil Field Oil Field Ammunition
Oil Field Oil Field Oil Field Fishing Tackle
Oil Field Oil Field Oil Field Golf Clubs
Oil Field Oil Field Oil Field Tennis Rackets
Oil Field Oil Field Oil Field Baseball Goods
Oil Field Oil Field Oil Field Basketball Goods
Oil Field Oil Field Oil Field Boxing Gloves
Oil Field Oil Field Oil Field Swimming Pools
Oil Field Oil Field Oil Field Bathing Suits
Oil Field Oil Field Oil Field Camping Outfits
Oil Field Oil Field Oil Field Trailers
Oil Field Oil Field Oil Field Tents
Oil Field Oil Field Oil Field Awnings
Oil Field Oil Field Oil Field Flags
Oil Field Oil Field Oil Field Banners
Oil Field Oil Field Oil Field Signs
Oil Field Oil Field Oil Field Sign Painting
Oil Field Oil Field Oil Field Printing
Oil Field Oil Field Oil Field Engraving
Oil Field Oil Field Oil Field Stationery
Oil Field Oil Field Oil Field Typewriters
Oil Field Oil Field Oil Field Adding Machines
Oil Field Oil Field Oil Field Cash Registers
Oil Field Oil Field Oil Field Scales
Oil Field Oil Field Oil Field Safes
Oil Field Oil Field Oil Field Vaults
Oil Field Oil Field Oil Field Fireproofing
Oil Field Oil Field Oil Field Burglar Alarms
Oil Field Oil Field Oil Field Fire Extinguishers
Oil Field Oil Field Oil Field Fire Protection
Oil Field Oil Field Oil Field Insurance
Oil Field Oil Field Oil Field Automobile Insurance
Oil Field Oil Field Oil Field Fire Insurance
Oil Field Oil Field Oil Field Casualty Insurance
Oil Field Oil Field Oil Field Surety Bonds
Oil Field Oil Field Oil Field Life Insurance
Oil Field Oil Field Oil Field Health Insurance
Oil Field Oil Field Oil Field Accident Insurance
Oil Field Oil Field Oil Field Annuities
Oil Field Oil Field Oil Field Trusts
Oil Field Oil Field Oil Field Estates
Oil Field Oil Field Oil Field Wills
Oil Field Oil Field Oil Field Probate
Oil Field Oil Field Oil Field Abstracts
Oil Field Oil Field Oil Field Title Insurance
Oil Field Oil Field Oil Field Escrows
Oil Field Oil Field Oil Field Notary Public
Oil Field Oil Field Oil Field Collections
Oil Field Oil Field Oil Field Credits
Oil Field Oil Field Oil Field Investigations
Oil Field Oil Field Oil Field Detectives
Oil Field Oil Field Oil Field Secretarial Service
Oil Field Oil Field Oil Field Stenographers
Oil Field Oil Field Oil Field Typists
Oil Field Oil Field Oil Field Bookkeepers
Oil Field Oil Field Oil Field Accountants
Oil Field Oil Field Oil Field Auditors
Oil Field Oil Field Oil Field Public Stenographers
Oil Field Oil Field Oil Field Public Accountants
Oil Field Oil Field Oil Field Certified Public Accountants
Oil Field Oil Field Oil Field Tax Consultants
Oil Field Oil Field Oil Field Income Tax Service
Oil Field Oil Field Oil Field Tax Service
Oil Field Oil Field Oil Field Tax Refunds
Oil Field Oil Field Oil Field Tax Sales
Oil Field Oil Field Oil Field Delinquent Taxes
Oil Field Oil Field Oil Field Assessments
Oil Field Oil Field Oil Field Assessment Bonds
Oil Field Oil Field Oil Field Improvement Bonds
Oil Field Oil Field Oil Field Municipal Bonds
Oil Field Oil Field Oil Field County Bonds
Oil Field Oil Field Oil Field School Bonds
Oil Field Oil Field Oil Field Water Bonds
Oil Field Oil Field Oil Field Power Bonds
Oil Field Oil Field Oil Field Gas Bonds
Oil Field Oil Field Oil Field Oil Bonds
Oil Field Oil Field Oil Field Mining Bonds
Oil Field Oil Field Oil Field Mining Claims
Oil Field Oil Field Oil Field Mining Stocks
Oil Field Oil Field Oil Field Oil Stocks
Oil Field Oil Field Oil Field Oil Leases
Oil Field Oil Field Oil Field Oil Royalties
Oil Field Oil Field Oil Field Oil Properties
Oil Field Oil Field Oil Field Oil Wells
Oil Field Oil Field Oil Field Oil Lands
Oil Field Oil Field Oil Field Oil Rights
Oil Field Oil Field Oil Field Oil Equipment
Oil Field Oil Field Oil Field Oil Supplies
Oil Field Oil Field Oil Field Oil Machinery
Oil Field Oil Field Oil Field Oil Tools
Oil Field Oil Field Oil Field Oil Field Supplies
Oil Field Oil Field Oil Field Oil Field Equipment
Oil Field Oil Field Oil Field Oil Field Machinery
Oil Field Oil Field Oil Field Oil Field Tools
Oil Field Oil Field Oil Field Oil Field Materials
Oil Field Oil Field Oil Field Oil Field Contractors
Oil Field Oil Field Oil Field Oil Field Engineers
Oil Field Oil Field Oil Field Oil Field Drilling
Oil Field Oil Field Oil Field Oil Field Rigs
Oil Field Oil Field Oil Field Oil Field Derricks
Oil Field Oil Field Oil Field Oil Field Pipe
Oil Field Oil Field Oil Field Oil Field Casing
Oil Field Oil Field Oil Field Oil Field Tubing
Oil Field Oil Field Oil Field Oil Field Valves
Oil Field Oil Field Oil Field Oil Field Fittings
Oil Field Oil Field Oil Field Oil Field Pumps
Oil Field Oil Field Oil Field Oil Field Motors
Oil Field Oil Field Oil Field Oil Field Engines
Oil Field Oil Field Oil Field Oil Field Boilers
Oil Field Oil Field Oil Field Oil Field Tanks
Oil Field Oil Field Oil Field Oil Field Storage
Oil Field Oil Field Oil Field Oil Field Transportation
Oil Field Oil Field Oil Field Oil Field Trucks
Oil Field Oil Field Oil Field Oil Field Tractors
Oil Field Oil Field Oil Field Oil Field Trailers
Oil Field Oil Field Oil Field Oil Field Boats
Oil Field Oil Field Oil Field Oil Field Aeroplanes
Oil Field Oil Field Oil Field Oil Field Motorcycles
Oil Field Oil Field Oil Field Oil Field Bicycles
Oil Field Oil Field Oil Field Oil Field Accessories
Oil Field Oil Field Oil Field Oil Field Tires
Oil Field Oil Field Oil Field Oil Field Parts
Oil Field Oil Field Oil Field Oil Field Repairs
Oil Field Oil Field Oil Field Oil Field Storage
Oil Field Oil Field Oil Field Oil Field Garages
Oil Field Oil Field Oil Field Oil Field Service Stations
Oil Field Oil Field Oil Field Oil Field Agents
Oil Field Oil Field Oil Field Oil Field Salesmen
Oil Field Oil Field Oil Field Oil Field Help Wanted
Oil Field Oil Field Oil Field Oil Field Situations Wanted
Oil Field Oil Field Oil Field Oil Field Male
Oil Field Oil Field Oil Field Oil Field Female
Oil Field Oil Field Oil Field Oil Field Employment Agencies
Oil Field Oil Field Oil Field Oil Field Schools
Oil Field Oil Field Oil Field Oil Field Instruction
Oil Field Oil Field Oil Field Oil Field Lessons
Oil Field Oil Field Oil Field Oil Field Dancing
Oil Field Oil Field Oil Field Oil Field Music
Oil Field Oil Field Oil Field Oil Field Pianos
Oil Field Oil Field Oil Field Oil Field Radios
Oil Field Oil Field Oil Field Oil Field Phonographs
Oil Field Oil Field Oil Field Oil Field Records
Oil Field Oil Field Oil Field Oil Field Rooms
Oil Field Oil Field Oil Field Oil Field Apartments
Oil Field Oil Field Oil Field Oil Field Houses
Oil Field Oil Field Oil Field Oil Field Furnished
Oil Field Oil Field Oil Field Oil Field Unfurnished
Oil Field Oil Field Oil Field Oil Field Wanted to Rent
Oil Field Oil Field Oil Field Oil Field Exchange
Oil Field Oil Field Oil Field Oil Field Lots
Oil Field Oil Field Oil Field Oil Field Acreage
Oil Field Oil Field Oil Field Oil Field Farms
Oil Field Oil Field Oil Field Oil Field Ranches
Oil Field Oil Field Oil Field Oil Field Country Property
Oil Field Oil Field Oil Field Oil Field Suburban Property
Oil Field Oil Field Oil Field Oil Field Resort Property
Oil Field Oil Field Oil Field Oil Field Cemetery Property
Oil Field Oil Field Oil Field Oil Field Mortgage Loans
Oil Field Oil Field Oil Field Oil Field Money to Loan
Oil Field Oil Field Oil Field Oil Field Money Wanted
Oil Field Oil Field Oil Field Oil Field Building Materials
Oil Field Oil Field Oil Field Oil Field Contractors
Oil Field Oil Field Oil Field Oil Field Architects
Oil Field Oil Field Oil Field Oil Field Engineers
Oil Field Oil Field Oil Field Oil Field Plumbing
Oil Field Oil Field Oil Field Oil Field Heating
Oil Field Oil Field Oil Field Oil Field Electrical
Oil Field Oil Field Oil Field Oil Field Painting
Oil Field Oil Field Oil Field Oil Field Roofing
Oil Field Oil Field Oil Field Oil Field Tile
Oil Field Oil Field Oil Field Oil Field Lumber
Oil Field Oil Field Oil Field Oil Field Hardware
Oil Field Oil Field Oil Field Oil Field Machinery
Oil Field Oil Field Oil Field Oil Field Tools
Oil Field Oil Field Oil Field Oil Field Office Equipment
Oil Field Oil Field Oil Field Oil Field Furniture
Oil Field Oil Field Oil Field Oil Field Carpets
Oil Field Oil Field Oil Field Oil Field Linoleum
Oil Field Oil Field Oil Field Oil Field Stoves
Oil Field Oil Field Oil Field Oil Field Ranges
Oil Field Oil Field Oil Field Oil Field Refrigerators
Oil Field Oil Field Oil Field Oil Field Kitchen Cabinets
Oil Field Oil Field Oil Field Oil Field Wearing Apparel
Oil Field Oil Field Oil Field Oil Field Jewelry
Oil Field Oil Field Oil Field Oil Field Diamonds
Oil Field Oil Field Oil Field Oil Field Watches
Oil Field Oil Field Oil Field Oil Field Optical Goods
Oil Field Oil Field Oil Field Oil Field Cameras
Oil Field Oil Field Oil Field Oil Field Sporting Goods
Oil Field Oil Field Oil Field Oil Field Guns
Oil Field Oil Field Oil Field Oil Field Ammunition
Oil Field Oil Field Oil Field Oil Field Fishing Tackle
Oil Field Oil Field Oil Field Oil Field Golf Clubs
Oil Field Oil Field Oil Field Oil Field Tennis Rackets
Oil Field Oil Field Oil Field Oil Field Baseball Goods
Oil Field Oil Field Oil Field Oil Field Basketball Goods
Oil Field Oil Field Oil Field Oil Field Boxing Gloves
Oil Field Oil Field Oil Field Oil Field Swimming Pools
Oil Field Oil Field Oil Field Oil Field Bathing Suits
Oil Field Oil Field Oil Field Oil Field Camping Outfits
Oil Field Oil Field Oil Field Oil Field Trailers
Oil Field Oil Field Oil Field Oil Field Tents
Oil Field Oil Field Oil Field Oil Field Awnings
Oil Field Oil Field Oil Field Oil Field Flags
Oil Field Oil Field Oil Field Oil Field Banners
Oil Field Oil Field Oil Field Oil Field Signs
Oil Field Oil Field Oil Field Oil Field Sign Painting
Oil Field Oil Field Oil Field Oil Field Printing
Oil Field Oil Field Oil Field Oil Field Engraving
Oil Field Oil Field Oil Field Oil Field Stationery
Oil Field Oil Field Oil Field Oil Field Typewriters
Oil Field Oil Field Oil Field Oil Field Adding Machines
Oil Field Oil Field Oil Field Oil Field Cash Registers
Oil Field Oil Field Oil Field Oil Field Scales
Oil Field Oil Field Oil Field Oil Field Safes
Oil Field Oil Field Oil Field Oil Field Vaults
Oil Field Oil Field Oil Field Oil Field Fireproofing
Oil Field Oil Field Oil Field Oil Field Burglar Alarms
Oil Field Oil Field Oil Field Oil Field Fire Extinguishers
Oil Field Oil Field Oil Field Oil Field Fire Protection
Oil Field Oil Field Oil Field Oil Field Insurance
Oil Field Oil Field Oil Field Oil Field Automobile Insurance
Oil Field Oil Field Oil Field Oil Field Fire Insurance
Oil Field Oil Field Oil Field Oil Field Casualty Insurance
Oil Field Oil Field Oil Field Oil Field Surety Bonds
Oil Field Oil Field Oil Field Oil Field Life Insurance
Oil Field Oil Field Oil Field Oil Field Health Insurance
Oil Field Oil Field Oil Field Oil Field Accident Insurance
Oil Field Oil Field Oil Field Oil Field Annuities
Oil Field Oil Field Oil Field Oil Field Trusts
Oil Field Oil Field Oil Field Oil Field Estates
Oil Field Oil Field Oil Field Oil Field Wills
Oil Field Oil Field Oil Field Oil Field Probate
Oil Field Oil Field Oil Field Oil Field Abstracts
Oil Field Oil Field Oil Field Oil Field Title Insurance
Oil Field Oil Field Oil Field Oil Field Escrows
Oil Field Oil Field Oil Field Oil Field Notary Public
Oil Field Oil Field Oil Field Oil Field Collections
Oil Field Oil Field Oil Field Oil Field Credits
Oil Field Oil Field Oil Field Oil Field Investigations
Oil Field Oil Field Oil Field Oil Field Detectives
Oil Field Oil Field Oil Field Oil Field Secretarial Service
Oil Field Oil Field Oil Field Oil Field Stenographers
Oil Field Oil Field Oil Field Oil Field Typists
Oil Field Oil Field Oil Field Oil Field Bookkeepers
Oil Field Oil Field Oil Field Oil Field Accountants
Oil Field Oil Field Oil Field Oil Field Auditors
Oil Field Oil Field Oil Field Oil Field Public Stenographers
Oil Field Oil Field Oil Field Oil Field Public Accountants
Oil Field Oil Field Oil Field Oil Field Certified Public Accountants
Oil Field Oil Field Oil Field Oil Field Tax Consultants
Oil Field Oil Field Oil Field Oil Field Income Tax Service
Oil Field Oil Field Oil Field Oil Field Tax Service
Oil Field Oil Field Oil Field Oil Field Tax Refunds
Oil Field Oil Field Oil Field Oil Field Tax Sales
Oil Field Oil Field Oil Field Oil Field Delinquent Taxes
Oil Field Oil Field Oil Field Oil Field Assessments
Oil Field Oil Field Oil Field Oil Field Assessment Bonds
Oil Field Oil Field Oil Field Oil Field Improvement Bonds
Oil Field Oil Field Oil Field Oil Field Municipal Bonds
Oil Field Oil Field Oil Field Oil Field County Bonds
Oil Field Oil Field Oil Field Oil Field School Bonds
Oil Field Oil Field Oil Field Oil Field Water Bonds
Oil Field Oil Field Oil Field Oil Field Power Bonds
Oil Field Oil Field Oil Field Oil Field Gas Bonds
Oil Field Oil Field Oil Field Oil Field Oil Bonds
Oil Field Oil Field Oil Field Oil Field Mining Bonds
Oil Field Oil Field Oil Field Oil Field Mining Claims
Oil Field Oil Field Oil Field Oil Field Mining Stocks
Oil Field Oil Field Oil Field Oil Field Oil Stocks
Oil Field Oil Field Oil Field Oil Field Oil Leases
Oil Field Oil Field Oil Field Oil Field Oil Royalties
Oil Field Oil Field Oil Field Oil Field Oil Properties
Oil Field Oil Field Oil Field Oil Field Oil Wells
Oil Field Oil Field Oil Field Oil Field Oil Lands
Oil Field Oil Field Oil Field Oil Field Oil Rights
Oil Field Oil Field Oil Field Oil Field Oil Equipment
Oil Field Oil Field Oil Field Oil Field Oil Supplies
Oil Field Oil Field Oil Field Oil Field Oil Machinery
Oil Field Oil Field Oil Field Oil Field Oil Tools
Oil Field Oil Field Oil Field Oil Field Oil Field Supplies
Oil Field Oil Field Oil Field Oil Field Oil Field Equipment
Oil Field Oil Field Oil Field Oil Field Oil Field Machinery
Oil Field Oil Field Oil Field Oil Field Oil Field Tools
Oil Field Oil Field Oil Field Oil Field Oil Field Materials

FIVE BOYS SUSPECTS IN THEFTS

Arrests Expected to Put End to Gang Preying on Women Motorists

Activities of a gang of asserted juvenile purse snatchers and pickpockets who made a specialty of preying on women motorists are thought to have been brought to a sudden conclusion by police juvenile officials who, after a secret investigation, placed five boys under arrest on charges of petty larceny.

The boys named in the complaints are Lee Swoope, 14 years of age; Clifford Folsom, 14; Henry Pickett, 14; Charles Brent, 15, and Cloyd McBride, 15. They were placed under detention orders pending hearing before Judge Archbald of Juvenile Court.

According to the arresting officers the youths obtained a total of $150 from women motorists whom they had victimized. The officers stated the boys "worked" the boulevards as individuals, hailing women drivers for "flirts" and then helping themselves to valuables and money contained in the women's purses as they sped on their way to imaginary destinations.

After "working" the day on the boulevards, the boys were said to have met at evening through prearrangement, then making an equal division of the spoils. More than a dozen women were victimized by the boys before the arrests, the officers stated.

Fullerton Bank Director on Bail in Liquor Charge

FULLERTON, June 11. (Exclusive) Directing a bank and acting as orange buyer are the regular callings of Jerry Miller, 41 years of age, of this place, but, according to the police, Miller has been actually engaged in the handling of illicit liquor for some time past and was released under arrest today by Police Chief Winter and charged with possession.

Miller, who is said to be a director of the Bank of Olive and who represents the Olive Packing Company as a buyer, was taken into custody as he was loading liquor into his automobile in front of his home at 607 South Spadra Road, according to police, and had one and one-half gallons in the time. The police assert they have been watching Miller's activities for the past three weeks and that his arrest is the result of this surveillance. Miller was lodged in jail and later released under $500 cash bond.

Three Die as Car Hurtles Bank in San Bernardino

SAN BERNARDINO, June 11. (Exclusive)—Three men, all negroes, were instantly killed here last night when their automobile plunged through a guard rail over a forty-foot embankment above the Santa Fe tracks.

The dead, all of whom resided in Monrovia, are: L. W. Presley, E. L. Martin and L. M. Berners. They were driving from Monrovia to San Bernardino to attend a meeting of a negro lodge tonight.

According to police officers investigating the accident, the driver, Berners, apparently was traveling at a high rate of speed when approaching a sharp turn. Instead of turning left, he turned to the right and crashed through the guard rail. The car rolled over three times, pitching the occupants beneath the wreckage.

Funeral Service for H.H.O'Brien Will be Tuesday

Funeral services for Hedley H. O'Brien, 50 years of age, prominent contractor and resident of Los Angeles for more than twenty-five years, who died yesterday, will be conducted from the Ruppe Mortuary at 2 p.m. Tuesday.

Mr. O'Brien came to Southern California from Nova Scotia in 1902 and entered the interior decorating business. Later he became a member of the contracting firm of Brockman & O'Brien, where he remained until the time of his death.

Besides his widow, she resides at 1264 Murray Circle, Mr. O'Brien leaves one son, Clayton, and a daughter, Mildred. Interment will be in Inglewood Cemetery.

COURSES TO BE STARTED TOMORROW

Trojan Summer School Faculty Assembled from Various Parts of Country

Summer school at the University of Southern California opens tomorrow when the eight-weeks' division of the 1927 summer session starts with a program of teacher training courses arranged for those who wish to take advantage of the maximum summer study. The six weeks' division, comprising some 200 courses, opens the 27th inst., according to Dr. L. B. Rogers, dean of the Trojan summer school.



DR. JOHN HARRINGTON COX



DR. READ BAIN

Dr. Read Bain of the University of Washington at Seattle; Dr. William A. Ruediger, dean of the Teachers' College at George Washington University at Washington, D. C.; Dr. John Louis Horn, professor of education at Mills College; Dr. James C. DeVoss of San Jose State Teachers' College; Dr. Francis C. Lockwood of the University of Arizona; Dr. John Harrington Cox, professor of English at West Virginia University, and Dr. John Holladay Latane of Johns Hopkins University, are among the well-known educators from other sections of the country who are coming to the Southland to teach on the Trojan campus this summer.

Dr. Henry Herbert Goddard, professor of psychology at Ohio State University, who is to head intelligence tests with clinic, was for four years director of the State Bureau of Juvenile Research at Columbus, O., and is author of "Relation of Mental Defects to Crime," "Special Education for the Gifted Child," etc.

The calendar of courses announced for the summer schedule at Southern California is as follows: Eight weeks' division, June 13 to August 5; six weeks' division, June 27 to August 5; post-summer session, June 27 to August 5.

Last year 4004 summer students attended classes at the University of Southern California, representing 166 California cities, thirty-eight States and eight foreign countries. A still greater attendance is anticipated this year.

Dentist Asks $150,000 Balm of Rich Oil Man

A suit for $150,000 on a charge of alienating the affections of his wife was filed in Superior Court yesterday by Dr. Charles H. Wake, prominent Los Angeles dentist, against George W. Roach, a wealthy oil man of Van Nuys.

The complaint was filed by Richard A. Dunnigan, Dr. Wake's attorney. Roach is an Osage Indian and said to be the owner of valuable oil lands in Oklahoma.

The Wakes had been married for more than twenty-two years until their recent separation. They have one small daughter.

FITTS SPEAKS TODAY AT FLAG EXERCISES

By a "Times" Staff Correspondent

SANTA MONICA, June 11.—Lieut.-Gov. Fitts is scheduled to be the principal speaker at the Flag Day exercises to be conducted by Santa Monica Elks' Lodge, No. 900 here tomorrow afternoon. The program will start at 2:30 p.m. at the Municipal Auditorium Plaza. Exalted Ruler Eugene W. Biscailuz will preside and Tom Robinson is chairman of the committee on arrangements. Music will be provided by the Elks' Band under the direction of William Osterman.

PASADENA TASTES DIAL PHONE

Conversion of Pasadena's system to the dial method of operation is nearing completion after a two years' intensive construction program. The installation of the dial equipment has been finished and thousands of tests are being given to make sure that it will be functioning perfectly on the 26th inst., when it goes into use.

LIBRARY MURALS ORDERED

Dean Cornwell and Albert Herter Win Competitions for Decoration of Walls

Dean Cornwell and Albert Herter have received the awards of contracts for the murals of the Los Angeles Public Library, according to Orra E. Monnette, president of the library board. The selection of the library board, approved by the art commissioners, fell to Dean Cornwell's virile and interesting scheme for the walls of the rotunda at the very moderate consideration of $80,000, to be carried out in three years. For the decoration of the severely plain first-floor lobby and the walls of the Hope street tunnel entrance, Albert Herter's beautiful panel and murals were chosen with a contract for $10,800.

Competing artists were Maynard Dixon, Norman M. Kennedy, Willy Pogany, Taber Sears, Vincent Tack, A. F. Parsons, Ray Boynton, Albert Herter and Dean Cornwell.

DESIGN OF THE CROSS

Dean Cornwell, who has recently received many honors in the artists' world, having been made a member of the Grand Central Galleries' Association and the Architectural League, has been haunting the Los Angeles Library for the past few weeks observing the spirit and feeling of this Goodhue building. From the artist's viewpoint he saw in the library the design of the cross in the floor plan, in the proportion of vertical and horizontal lines, and again in the rotunda walls. Therefore he took the cross for the skeleton of his plan and built his four great panels, 19x38 feet, in this general line. In four scenes he has designed a Gothic-like tapestry interwoven with outstanding episodes of California history, each representing 100 years of progress. In the pageant we may recognize the coming of the explorers by land and sea, the breaking of the soil and the coming of Christianity, the establishing of communication with the outer world through the clipper ship, the "iron horse" and the "prairie schooner," and finally the founding of Los Angeles.

SMALLER PANELS

Eight smaller panels, 19x12 feet, will cover the faces of the columns broken by the designs of the upper arches brought down. These will carry one of several schemes, submitted for study.

The painting will be done on linen canvases specially woven in Belgium and carried out, probably, in the London studio where Mr. Cornwell will have the benefit of the advice and inspiration of the great master of mural painting, Frank Brangwyn, with whom he has been associated for two years.

The honor of the library award is keenly felt by the young painter who determines to throw every ounce of his intense enthusiasm, his daring imaginative powers and hard-won technique toward the making of this a life work.

SHIPPING and Los Angeles Harbor NEWS

SCHOONER HELD AS RUM-RUNNER

Fishing Tender Fox Seized at Long Beach Harbor

Captain Taken on Charge of Plot to Smuggle

Police Aid Coast Guard Crew in Making Capture

The three-masted schooner Fox, recently in motion pictures and now serving as an off-shore fishing tender, came to grief early yesterday morning when she was seized at Long Beach as an asserted rum-runner. Her captain, Adolph Haverman also was arrested for conspiracy to smuggle.

The capture was made by Boatswain L. H. Williams of the United States Coast Guard section base No. 17, assisted by Officers J. P. Davison, James I. McArthur and Harold B. McDonald of the Long Beach police department.

Only thirty-two bottles of tequila were seized by the raiding officers, who were attracted to the scene by suspicious activities at 2 a.m. They declare there are indications the vessel had unloaded much more ashore.

Haverman, the ship and the liquor were turned over by the Coast Guard to W. H. Mahar, deputy collector of customs in charge at the port. The tequila is believed to have come from Cape San Lucas, 900 miles south, whence the Fox had just returned with fish for a Long Beach concern. The craft is owned by Capt. Olaf C. Olsen of Venice, according to records in the hands of the Coast Guard.

PRESIDENT HAYES OF DOLLAR LINE IN MONDAY

The Dollar globe-circler President Hayes, due tomorrow to drop thirty-one travelers and pick up as many more, also will handle freight in and out in a quantity revealing potentialities of Los Angeles Harbor. Continuously growing consignments of olive oil and marble are brought here on these ships from Italy, as are fancy goods from France. The liner also will drop several hundred tons from Boston and New York. Outbound in turn she will pick up 1500 tons for the Orient, the Straits Settlements and the rapidly growing trade of the Dutch East Indies. This consists chiefly of all well machinery, old newspapers, sardines and general cargo, although 6000 boxes of oranges will go out in refrigerated holds for Japan.

The Calawaii, out for Hawaii at noon yesterday with 135 passengers aboard, was put to all her ingenuity before sailing to handle some unusually heavy lifts consigned to the islands. A dozen such items, four of which weighed eighty-four tons, were shipped out from the east coast for transshipment to the United Dredging Company, doing work at Pearl Harbor. They arrived on the Dorothy Luckenbach just a few hours before the Calawaii's sailing, but by impressing lighter barges into the service the last of the huge items was safe in the holds just as the Calawaii whistled her departure.

John King, actor of the "Is Zat So" show which recently finished its season in California, is a passenger on the Panama Mail liner Ecuador, due to sail from here tomorrow for Central America and New York. Others among the 100 embarking here and at San Francisco are Rev. E. T. McCarthy, a writer and instructor in St. Joseph's Seminary, Mountain View, Cal., on a trip to New York; Emilio Jauregui, Central American capitalist, and family, en route home; W. J. Cummings of the San Francisco Chronicles and family, bound for Gotham; Mrs. Elinor A. Langton-Boyle, publisher of the Honolulu Paradise of the Pacific.

An off week in shipping showed a drop of twenty-one arrivals to 190 for the week closing last night, according to the Marine Exchange. Thirty-five were liners, forty-five cargo, thirty-one oil and nineteen lumber carriers. Oil shipments dropped 353,000 barrels to 2,106,009 barrels, and lumber receipts fell off 3,202,000 feet to 26,084,000 board feet. American ships numbered 107, British, eleven; Norwegian, three; Swedish, two, and Danish, French, Japanese, Italian, Mexican, German and Dutch one each.

SHIPPING

PASSENGER SCHEDULE

ARRIVING

(Hour given below is docking time)

June 12—

Yale, San Francisco, 10 a.m. 135
Ruth Alexander, San Diego, 7 a.m. 133
Harvard, San Diego, 8 a.m. 135
Canada, Gothenburg, 4 p.m. 36
Avalon, Avalon, 10 a.m. 120
Catalina, Avalon, 6 p.m. 135

June 13—

Humboldt, San Francisco, 8 a.m. 55
Gilmore, Seattle, via S. F., 7 a.m. 740
President Hayes, New York, 8 a.m. 127
Gainesville, San Francisco, 4 p.m. 57
Lompoc, San Francisco, 8 a.m. 136
Avalon, Avalon, 10 a.m. 141
Catalina, Avalon, 6 p.m. 135

June 14—

Manzanosa, Salina Cruz, 7 a.m. 50
Yale, San Diego, 2 p.m. 135
Catalina, Avalon, 6 p.m. 135
Avalon, Avalon, 10 a.m. 135

VESSELS SAILING

June 13—

Ruth Alexander, Seattle, via S. F., 11 a.m. 133
Yale, San Diego, 2 p.m. 135
Harvard, San Francisco, 4 p.m. 135
Avalon, Avalon, 9:45 p.m. 120
Catalina, Avalon, 10 a.m. 135

June 15—

Humboldt, New York & way ports, 2 p.m. 150
Gilmore, San Francisco, 2 p.m. 57
Gainesville, Liverpool, 2 p.m. 217
Avalon, Avalon, 2:45 p.m. 120
Catalina, Avalon, 10 a.m. 135
Lompoc, Interior, Vancouver, via S. F., 2 p.m. 136

June 14—

Tofino, Australia ports, 2 p.m. 2500
President Hayes, S. F. and world ports, noon 127
Manzanosa, San Francisco, 2 p.m. 50
Yale, San Francisco, 2 p.m. 135
Avalon, Avalon, 2:45 p.m. 120
Catalina, Avalon, 10 a.m. 135

VESSELS IN PORT

Midnight, Saturday, June 11

PASSENGER VESSELS

Cristina, steamer 128
City of Los Angeles, steamer 136
London Importer, steamer (British) 192
Tofino, steamer (Swedish) 217

CARGO VESSELS

Baltic, steamer (Norwegian) 167
Capto, steamer (Norwegian) 167
Dorothy Luckenbach, steamer 212
Hilda, steamer 177
Hilonian, steamer 214
Lompoc, steamer 136
Caddonian, steamer 160
Jeanette R., motorship ..... L.B.
Montagua, steamer 230
Nevada, steamer (French) 221
Pennsylvanian, steamer 174
Silverado, steamer 230
Spurlius, steamer (British) 192
West Chopaka, steamer 131

OIL CARRIERS

Bardlo, tanker 232
Lansing, tanker 231
Nicolo, tanker (British) 93
Olcon, tanker 247
Rolfe, tanker 230
San Fraternio, tanker (British) 71
Wawasee, tanker 272

TRANS-PACIFIC MAIL

Following schedule of sailing is revised by the Los Angeles postoffice:

June 13, from Los Angeles, Mail for Hawaiian, Canal Zone and Philippine Islands.

June 14, from Seattle. Mail for Yokohama, Kobe and Hongkong.

June 15, from Los Angeles. Mail for Samoa, Melbourne and Adelaide.

June 14, from Seattle. Mail for Yokohama, Kobe and Hongkong.

June 16, from San Francisco. Mail for Honolulu.

June 15, from San Francisco. Mail for Papeete, Rarotonga, Wellington and Sydney.

June 17, from Los Angeles. Mail for Canal Zone and Pitcairn Island.

For connection at Seattle, mail must leave Los Angeles the third day prior to date of sailing, not later than 5:30 p.m.

To connect at San Pedro for the Hawaiian Islands every other Saturday, mail leaves Los Angeles at 5:30 p.m. on Saturday.

Note—To connect at San Francisco mail must leave Los Angeles on dispatch made not later than 5:30 p.m. the day prior to date of sailing.

LUMBER CARRIERS

Coos Bay, steamer 32
Claremont, steamer 32
Rowena, steamer ..... L.B.
Hanover, steamer 21

LOCATION OF BERTHS

Outer Harbor—24 to 12.
San Pedro—24 to 28.
West Basin—121 to 122.
Wilmington—130 to 156.
East Basin—191 to 200.
Terminal Island—205 to 221.
Long Beach—Not numbered.

COAST AND GEODETIC SURVEY

TIDES, JUNE, 1927

Los Angeles Harbor

LOW WATER

Day	Time	Height Ft.	Time	Height Ft.
11	2:56 a.m.	0.3	1:37 p.m.	1.9
11	3:46 a.m.	—0.3	1:59 p.m.	1.9
11	3:32 a.m.	—0.6	2:35 p.m.	2.1
11	4:17 a.m.	—0.8	3:12 p.m.	2.1
11	5:07 a.m.	—0.9	3:51 p.m.	2.1
11	5:57 a.m.	—0.7	4:30 p.m.	2.0
11	6:45 a.m.	—0.4	5:08 p.m.	1.8
11	7:30 a.m.	—0.1	5:45 p.m.	1.5

HIGH WATER

Day	Time	Height Ft.	Time	Height Ft.
11	7:59 a.m.	5.4	7:59 p.m.	5.1
11	8:46 a.m.	5.4	8:29 p.m.	5.0
11	9:34 a.m.	5.4	9:01 p.m.	4.9
11	10:24 a.m.	5.4	9:36 p.m.	4.8
11	11:16 a.m.	5.4	10:14 p.m.	4.7
11	12:11 p.m.	5.4	10:56 p.m.	4.6
11	1:08 p.m.	5.4	11:43 p.m.	4.5
11	2:05 p.m.	5.4		

SUN AND MOON

Day	Sunrise	Sunset	Moonrise	Moonset
11	4:59 a.m.	7:34 p.m.	5:37 p.m.	1:37 a.m.
12	4:59 a.m.	7:34 p.m.	6:37 p.m.	2:37 a.m.
13	4:59 a.m.	7:34 p.m.	7:37 p.m.	3:37 a.m.
14	4:59 a.m.	7:34 p.m.	8:37 p.m.	4:37 a.m.
15	4:59 a.m.	7:34 p.m.	9:37 p.m.	5:37 a.m.
16	4:59 a.m.	7:34 p.m.	10:37 p.m.	6:37 a.m.
17	4:59 a.m.	7:34 p.m.	11:37 p.m.	7:37 a.m.
18	4:59 a.m.	7:34 p.m.	12:37 a.m.	8:37 a.m.

ARRIVALS AND CLEARANCES AT WORLD'S PORTS

SAN FRANCISCO, June 11. (Special)—Arrived: Mainhall, 12:25 a.m., Hawaii; Calawaii, 1:25 a.m., Canton; Jane Matthews, 8:10 a.m., Honolulu; Pacific, 1:00 p.m., Willapa River; Point Fermin, 5 p.m., Newport; Admiral Fiske, 5:20 p.m., Portland; Yucatan, 6:15 p.m., Hongkong; Marie Dollar, 6:45 p.m., Manila; Humboldt, 6:50 p.m., San Pedro; Admiral Dewey, 8:05 a.m., Longview; Oregon City, 10:40 a.m., Monterey; Hanover, 10:55 a.m., Seattle; President Cleveland, 10:55 a.m., Honolulu; Cuyahoga, 11:05 a.m., Los Angeles; Alaska, 11:05 a.m., Los Angeles; Atlantic, 11:45 a.m., Seattle; President, 1:40 p.m., Seattle.

Departed: Calawaii, 10:45 a.m., Yacolus Bar; Richfield, 11:13 a.m., Los Angeles; Jane Matthews, 11:16 a.m., Los Angeles; Admiral Fiske, 1:31 p.m., Angeles; Grossmoor, 2:15 p.m., Richmond; F. A. Warren, 4:10 p.m., Coos Bay; Yale, 4:35 p.m., Los Angeles; Gladiator, 4:11 p.m., Los Angeles; Point Fermin, 4:30 p.m., Avalon; Canadian Pioneer, 5:10 p.m., Vancouver; K. F. Alexander, 5:15 p.m., Seattle; West Humboldt, 5:20 p.m., Seattle; Point Judith, 5:30 p.m., New York; Hanlin, 6 p.m., Commencement; Diana Dollar, 6:25 p.m., Orient; Yosemite, 6:40 p.m., Los Angeles; President Cleveland, 6:50 p.m., Honolulu; Corlin, 6:50 p.m., Coos Harbor; Admiral Peary, 6:50 p.m., Los Angeles.

SEATTLE, June 11.—Arrived: Chateau, 7 a.m., San Francisco; Emma Alexander, 7:20 a.m., Tacoma; Philbrook, 9 p.m., Los Angeles & Admiral Evans, 9:30 p.m., Southeastern Alaska.

Departed: Point Judith, 3:10 a.m., Vancouver; Yale Chemist, 4 a.m., Tacoma; Edmore, 4 p.m., Tacoma; Yakon, 9 p.m., Southeastern Alaska; Alabama Maru, 10 p.m., Kobe; Admiral Peary, 9 p.m., Los Angeles; Emma Alexander, 12 midnight, San Francisco.

SAN DIEGO, June 11.—Arrived: Harvard, San Francisco, 8 p.m.

Departed: Ruth Alexander, 11 p.m., Seattle.

PORTLAND (Or.) June 11.—Arrived: Point Loshenbach, 7:35 a.m., Boston, via San Francisco; Texas, 11:20 a.m., Boston, via San Francisco; Yale, 1:30 p.m., New York, via San Francisco; West Cadron, 2:20 p.m., Manila.

Departed: Barnegat, 4:30 a.m., Los Angeles; Nancy, 9 a.m., Los Angeles; Portlander, 11:45 a.m., San Francisco and Los Angeles, via Free-port; Rose City, 1 p.m., San Francisco and Los Angeles; Admiral Schley, 2 p.m., San Francisco and Los Angeles; Diana Dollar, 5 p.m., Orient; Martha Buckner, 5 p.m., Coos Bay; Eureka and San Francisco, via Westport; Fred Lockenbach, 11:55 p.m., San Francisco, via Puget Sound; F. A. Loop, San Francisco.

TACOMA (Wash.) June 11.—Arrived: Kanawha, San Francisco; West Cape, Seattle, 11:15 a.m.

Departed: Nancy B. Green, Portland; John C. Kirkpatrick, down-Sound; Point Alexander, Seattle, 1:30 p.m.; Dorothy Wolfenden, San Francisco, 11:30 a.m.; Portland, Seattle, 1:30 p.m.

PANAMA CANAL, June 10.—Passed, bound east: F. E. Hillman, Los Angeles for New York; Agwiworth, Los Angeles for New York; Antinoe, Los Angeles for New York; Yaka, San Francisco for New York; Point Bonita, San Francisco for New York; Point Judith, San Francisco for New York; Yaka, Seattle for London; Dalmar, Portland for European ports.

RADIO REPORT

[BY RADIO CORPORATION OF AMERICA.]

The Radio Corporation of America, on account of the Los Angeles Harbor Terminal Board, has established a radio station for the exclusive use of the Los Angeles Harbor for vessel and cargo operations.

WILMINGTON STATION

Keen, June 10

CANADA, Balboa for Los Angeles, 339 miles south of Los Angeles.
ARGOS, Los Angeles for Balboa, 697 miles south of Los Angeles.
PAPIRA, Los Angeles for Balboa, 732 miles south of Los Angeles.
FORDEMFORD, Vancouver for Balboa, 1795 miles from Vancouver.
ATHELFIRE, Balboa for Los Angeles, 790 miles south of Los Angeles.
STANDARD, Los Angeles for Balboa, 1139 miles south of Los Angeles.
PACIFIC FIR, Los Angeles for Balboa, 1149 miles south of Los Angeles.

6 p.m., June 10

FELIX TAUSSIG, Los Angeles for Balboa, 825 miles south of Los Angeles.
ARGYLL, Balboa for Los Angeles, 640 miles south of Los Angeles.
ALASKA, Balboa for Los Angeles, 700 miles south of Los Angeles.
W. S. HOLL, Los Angeles for Seattle, 961 miles south of Los Angeles.
CONDOR, Seattle for San Francisco, 814 miles from Seattle.
GUYAMAS, Los Angeles for Port San Luis, 190 miles from Cape Flattery.
CAPTO, Port Alberni for Los Angeles, 1167 miles from Los Angeles.

Noon, June 11

CITY OF GLASGOW, Los Angeles for Tehuantepec, 40 miles west of Los Angeles.
ROBERT E. HOPKINS, Los Angeles for Balboa, 1139 miles south of Los Angeles.
BADNOR, Balboa for Los Angeles, 291 miles south of Los Angeles.
CHICOPEE, Balboa for Los Angeles, 282 miles south of Los Angeles.
WILLIAM GREEN, Los Angeles for Balboa, 999 miles south of Los Angeles.
CHUKY, Tonquila for Los Angeles, 372 miles south of Los Angeles.
CAPE HENLOPEN, Los Angeles for Japan, 50 miles west of Los Angeles.
FLORENCE LUCKENBACH, San Francisco for Los Angeles, 381 miles north of Los Angeles.
BUGILLENSO, Balboa for Los Angeles, 135 miles south of Los Angeles.
PRESIDENT TAFT, Balboa for Los Angeles, 435 miles south of Los Angeles.
BRITISH LANTERN, Balboa for Los Angeles, 1139 miles south of Los Angeles.
ODENWALD, Los Angeles for Balboa, 459 miles south of Los Angeles.

6 p.m., June 11

POINT LOBOS, Balboa for Los Angeles, 127 miles south of Los Angeles.
YANKEE ARROW, Los Angeles for Seattle, 1051 miles from Seattle.
WALTER A. LUCKENBACH, Los Angeles for Balboa, 39 miles south of Los Angeles.
TAMARA, Los Angeles for Shanghai, 50 miles west of Los Angeles.

SAN FRANCISCO STATION

6 p.m., June 10

LURLINE, Honolulu for San Francisco, 2045 miles from San Francisco.
PRESIDENT WILSON, Honolulu for Kobe, 3139 miles from Kobe.
WEST SEQUANA, San Francisco for Kobe, 5266 miles from Kobe.
PRESIDENT MADISON, Yokohama for Seattle, 4147 miles from Seattle.
PRESIDENT GRANT, Kobe for San Francisco, 5259 miles from San Francisco.
BRETAGNE, San Francisco for Papeete, 1885 miles from San Francisco.
PRESIDENT CLEVELAND, Honolulu for San Francisco, 2045 miles from San Francisco.
PRESIDENT VAN BUREN, San Francisco for Honolulu, 2135 miles from San Francisco.
PRESIDENT JEFFERSON, Honolulu for Yokohama, 3045 miles from Honolulu.
J. A. MOFFETT, Dutch Harbor for Los Angeles, 1139 miles from Los Angeles.
DILWORTH, Los Angeles for Seattle, 1139 miles from Seattle.
MATSONIA, San Francisco for Honolulu, 842 miles from San Francisco.
WASTRAS, San Francisco for Los Angeles, 1005 miles from Los Angeles.
PULPIT PERMIN, Portland for San Francisco, 1004 miles from San Francisco.
WAIRENG, San Francisco for Australia, 3700 miles from San Francisco.
PRESIDENT McKINLEY, Honolulu for Yokohama, 3139 miles from Honolulu.
EDMONDS, San Francisco for Los Angeles, 3135 miles from Los Angeles.
ROBIN GRAY, San Francisco for Seattle, 808 miles from San Francisco.
PRESIDENT GARFIELD, Victoria for Yokohama, 4754 miles from Victoria.
MAUNALLA, San Francisco for Bellingham, 142 miles from San Francisco.
F. J. LUCKENBACH, Los Angeles for Puget Sound ports, 1139 miles from Los Angeles.
H. M. STUART, San Francisco for Balboa, 1389 miles from Balboa.
NOMA, Portland for Los Angeles, 230 miles from Los Angeles.

6 p.m., June 11

BEARPORT, Los Angeles for Grays Harbor, 65 miles from San Francisco.
W. F. HERRIN, Los Angeles for Point Wells, 161 miles from Point Wells.
RICHMOND, Portland for Los Angeles, 772 miles from Los Angeles.
COQUINA, San Francisco for Seattle, 809 miles from San Francisco.
SAN PEDRO, Los Angeles for Tacoma, 1035 miles from Tacoma.
CAPT. A. F. LUCAS, Aberdeen for San Francisco, 130 miles from San Francisco.
CANADIAN PIONEER, Vancouver for Victoria, 729 miles from Victoria.
CONDOR, Westport for San Francisco, 55 miles from San Francisco.
CHARLIE WATSON, Richmond for Long View, 615 miles from Point Wells.
F. A. WARREN, San Francisco for Coos Bay, 32 miles from San Francisco.
CRAGNESS, Coats for San Francisco, 760 miles from San Francisco.
MARENA, Port Townsend for Kaimuali, 1405 miles from Port Townsend.
DR. HOCHE, Port San Luis for Vancouver, 705 miles from Vancouver.
AKHIA MARU, Yokohama for San Francisco, 5115 miles from San Francisco.
NORDEVAL, Los Angeles for Port Townsend, 1051 miles from San Francisco.
GLADIATOR, San Francisco for Balboa, 70 miles from San Francisco.
RICHFIELD, Oakland for Long Beach, 40 miles from Oakland.
ALBERT JEFFRESS, Los Angeles for Grays Harbor, 150 miles from Los Angeles.
CHATHAM PATRIOT, San Francisco for Honolulu, 461 miles from San Francisco.
MITON, Manila for Los Angeles, 111 miles from Manila.
BEECROFT, Los Angeles for Portland, 100 miles from San Francisco.

[BY FEDERAL TELEGRAPH COMPANY]

The Federal Telegraph Company, in connection with the Los Angeles Harbor Terminal plant, will receive requests for medical and surgical service from ships over 1000 tons capacity at sea through 6251 station at Los Angeles Harbor direct.

LOS ANGELES STATION

Noon, June 11

CITIES SERVICE PETROL, Los Angeles for New York, 150 miles south of Los Angeles.
SIDNEY M. HAUPTMAN, Vancouver for New York, 619 miles south of Los Angeles.

6 p.m., June 11

TRION, Los Angeles for New York, 625 miles south of Los Angeles.
ALASKA, Balboa for Los Angeles, 700 miles south of Los Angeles.
PAUL SHOUP, New York for San Francisco, 750 miles south of San Francisco.
SANTA INES, San Francisco for Guaymas, 797 miles north of Guaymas.
ADMIRAL DEWEY, Los Angeles for San Francisco, 382 miles north of San Diego.
BARBARA C., Los Angeles for San Diego, 87 miles south of San Diego.
HANLIN F. McCORMICK, Los Angeles for San Francisco, 39 miles south of Los Angeles.
REGULUS, San Francisco for Puerto Suhrez, 527 miles south of San Francisco.
C. D. JOHNSON III, Newport for San Diego, 37 miles north of San Diego.
LOS ANGELES, Martinez for Ventura, 89 miles north of Ventura.
ARGYLL, Grays Bonalls for Los Angeles, 613 miles south of Los Angeles.
WEST MILAN, Los Angeles for Bolds, 527 miles south of Los Angeles.
BROOKINGS, Ventura for San Francisco, 339 miles south of San Francisco.
MARIPOSA, San Pedro for San Francisco, 25 miles south of San Pedro.
POINT FERMIN, Los Angeles for Balboa, 12 miles south of Los Angeles.

SAN FRANCISCO STATION

9 p.m., June 10

WEST SEQUANA, Kobe for Shanghai, 1000 miles from Kobe.
PRESIDENT CLEVELAND, Yokohama for San Francisco, 4147 miles from San Francisco.
PRESIDENT WILSON, Kobe for Shanghai, 1115 miles from Kobe.
VENTURA, San Francisco for Sydney, 8781 miles from San Francisco.
FRANK G. DRUM, Quintas for Honolulu, 1787 miles from Quintas.
ADMIRAL ROGERS, Wrangell for Juneau, 135 miles from Wrangell.
DOROTHY ALEXANDER, Shiuu for Juneau, 175 miles from Juneau.
PROTEKLAIUS, Yokohama for Victoria, 5005 miles from Victoria.
CHINA ARROW, Hongkong for Los Angeles, 6256 miles from Los Angeles.
MANA, Hilo for San Francisco, 2710 miles from Los Angeles.
MANA, Hilo for San Francisco, 2021 miles from San Francisco.
MALA, Honolulu for San Francisco, 1134 miles from San Francisco.

9 p.m., June 11

NEWPORT, San Francisco for Portland, 20 miles from San Francisco.
SILVERADO, San Francisco for Portland, 20 miles from San Francisco.
H. F. ALEXANDER, San Francisco for Seattle, 810 miles from Seattle.
WEST HUNTER, San Francisco for Seattle, 135 miles from Seattle.
WILLIAM F. HERRIN, Port Costa for Gaviota, 336 miles from Port Costa.
DISTRICT OF COLUMBIA, San Francisco for Los Angeles, 382 miles from San Francisco.
NORTHLAND, San Francisco for Grays Harbor, 230 miles from Grays Harbor.
QUINAULT, San Francisco for San Francisco, 230 miles from Grays Harbor.
WALLINGFORD, Astoria for San Francisco, 229 miles from Astoria.
HORACE T. BAXTER, Long Beach for Seattle, 1139 miles from Long Beach.
CATHERINE G. TURNER, Los Angeles for Gaviota, 336 miles from Los Angeles.
CADALETTA, Los Angeles for San Francisco, 382 miles from San Francisco.
ED KINGSLEY, San Francisco for Vancouver, 684 miles from San Francisco.
BOSCOL FOREMOST, Los Angeles for Newport, 422 miles from Newport.
CANADIAN COASTER, Seattle for Los Angeles, 1139 miles from Los Angeles.
FRANK H. BUCK, Seattle for Los Angeles, 1139 miles from Los Angeles.
WARWICK, Vancouver for Los Angeles, 1139 miles from Los Angeles.
YALE, San Francisco for Los Angeles, 75 miles from San Francisco.
ADMIRAL FRISBIE, San Francisco for Victoria, 731 miles from Victoria.
MANA, Hilo for San Francisco, 2021 miles from San Francisco.
WEST CALOOT, Victoria for San Francisco, 30 miles from San Francisco.
WEST PROSPECT, San Francisco for Tehuantepec, 1139 miles from San Francisco.
HUMBOLDT, San Francisco for Los Angeles, 15 miles from San Francisco.
SMOKINGS, San Francisco for San Pedro, 370 miles from San Francisco.
LAKE FRANCIS, San Francisco for Los Angeles, 5 miles from San Francisco.

PORTLAND STATION

6 p.m., June 10

JACOX, San Francisco for Portland, 752 miles south of Columbia River.
WEST CADRON, Valdez for Portland, 24 miles from Columbia River.
CHARLES CHRISTENSEN, Seattle for Wilbur Harbor, 42 miles from Wilbur Harbor.
LARSEN, Kodiak for Grays Harbor, 91 miles from Grays Harbor.
CELILO, Westport for San Francisco, 161 miles from Westport.
DILWORTH, Los Angeles for Seattle, 232 miles from Seattle.
ADMIRAL BENSON, San Francisco for Portland, 128 miles north of San Francisco.

Noon, June 11

DOROTHY WINTERMUTE, Tacoma for Fresno, 40 miles from Tacoma.

6 p.m., June 11

CELILO, Westport for San Francisco, 752 miles south of Columbia River.
JACOX, San Francisco for Portland, 43 miles south of Columbia River.
RICHMOND, Portland for Los Angeles, 772 miles from Los Angeles.
H. F. ALEXANDER, Seattle for San Francisco, 810 miles from Seattle.
STANWOOD, San Francisco for Tacoma, 700 miles from Tacoma.
WILLAMETTE, San Francisco for Portland, 729 miles south of Columbia River.
ORIENT, Orient for Los Angeles, 5000 miles from Los Angeles.
ADMIRAL EVANS, San Francisco for Portland, 128 miles north of San Francisco.
LURLINE, Honolulu for San Francisco, 2045 miles from San Francisco.
JAMES GRIFFITHS, San Francisco for Seattle, 800 miles from Seattle.
FLORENCE OLSON, San Francisco for Manzanosa, 43 miles from San Francisco.

News of Ships and Sailings at Pacific Ports

SAN FRANCISCO, June 11. (AP)—William H. Salisbury, traffic passenger manager of the Matson Navigation Company, who has just returned from a tour of the Matson system's ports, left today for Seattle, where he will join the Atlantic fleet in the Pacific will reach Hawaiian waters about the middle of July. Salisbury's mission is considered entirely routine, as the new vessels are expected to be delivered to the Matson line in accordance with the contract signed by the company and the Federal Shipping Board.

The Pacific Steamship Company's liner Admiral Dewey, recently purchased by the coast steel and shipbuilding corporation here, was sold to the Los Angeles Steamship Company of California service Saturday, Dan H. Miller, general manager of the coast line, announced today. Capt. A. Grieg, who became the vessel here from the Atlantic coast, will remain as the liner's master in the new service.

Matson Line officials, who announced here within the past few days from the trial trip of the Malolo, reported today that they all are highly elated at the stability of the liner, which was planned by a Seattle, Wash., naval architect, to be the first modern passenger liner to remain afloat after being rammed amidships, and having her bow and engine rooms flooded.

With four passengers and 174,494 bags of sugar, the Matson freighter Hawaiian arrived here early today from the Hawaiian Islands. Among the other items in the liner's holds were 15,497 cases of canned pineapples.

SEATTLE, June 11. (AP)—With 2,000,000 feet of lumber and a first passenger carg

AIR MAIL SCHEDUL

CITY WORK PROGRESS REPORTED

Contracts Let Du... Week Amount to $30... Show Details Projects

Contracts for public ... awarded last week by the Board ... Public Works amounted to ... covering the erection of ... of ... miles of street paving, ... other facilities. Progress was ... ported by City Engineer Hunt ... weekly report yesterday as a ... of efforts being concentrated ... ing, balanced against the ... awarding stage. The City ... progress report said:

CENTRAL DISTRICT

Broadway Palms, between Vernon ... La Brea avenues, contract awarded ... Hunt Bros., Los Angeles, at $... Work started ... Completion ... Character of ...

Cherry avenue, Seventh street to ... contract awarded to ... Los Angeles, at $... Work started ... Completion ... Character of ...

Cherry avenue, Seventh street to ... contract awarded to ... Los Angeles, at $... Work started ... Completion ... Character of ...

Cherry avenue, Seventh street to ... contract awarded to ... Los Angeles, at $... Work started ... Completion ... Character of ...

Page Academy Gives Diploma to Thirty-four

Diplomas were bestowed on ... three students of the Page Academy ... today. 1261 Cochran avenue, ... educational institution ... Thursday ... tradition from the academy's ... for giving boys ... the ... Mrs. Robert A. Page, ... made the principal address ... of diplomas, and ... of ... character building.

Those who received diplomas ... Charles Bell, Jr., ... Bell, Jr., ... Bell, Jr., ...

"DEDICATED TO BETTER HOMES"

California Furniture Co.

First Annual Clearance Sale

Our Entire Stock

Rugs and Carpets Reduced

20% to 40%

This includes upwards of $350,000.00 worth of Oriental and Chinese Rugs

Inasmuch as the regular prices of most floor coverings are approximately the same in all stores—the 20 per cent to 40 per cent reductions which apply during this sale are very definite and unusal savings.

Templeton Imported Chenille carpeting, 12 ft. and 15 ft. widths, plain blue and plain gray, regularly $10.00 per square yard, sale price, per square yard $6.75

Many odd-sized Chenille and Plain Wilton Rugs, priced considerably less than half.

20 Bigelow-Ispahan Herati and other high-grade Worsted Wilton Rugs, 11 ft. 3 in. x 15 ft., reduced from $250 to $155

—A saving of $100 on each rug

20 Hamadan Rugs, average size 2 ft. 6 in. x 4 ft. 6 in., reduced from $45.00 to $27.00

25 Hamadan-Dozar Rugs, average size 4 ft. 6 in. x 6 ft. 6 in., reduced from $127.50 to $77.50

30 Persian Lillihan Rugs, average size 5 ft. x 8 ft., reduced from $185 to $112.50

A few Persian Mahal Rugs, just under 9x12 ft., reduced from $325.00 to $195.00

Persian Gorevan Rugs, just under 9x12 ft., reduced from $265.00 to $147.50

Reductions similar to these prevail throughout our entire stock.

The privilege of deferred payments extended to responsible patrons.

See our large advertisement on Page 12, Part III of this paper.

Listen in on KFWB Monday evening between 7:30 and 8:00 o'clock.

California Furniture Co.
644-646 BROADWAY
INTERIOR DECORATORS

CHARMING SUBDEBS ENTERTAIN

Both Will Graduate Here This Week



[C. Elmore Grove studios]

Miss Virginia Cook and Winifred Rule

TWO charming subdebs who entertained yesterday afternoon with a beautifully appointed affair were Miss Virginia Cook and Miss Winifred Rule, both having finished their course at Marlborough School and will be graduated this coming week. Miss Cook is the daughter of Mr. and Mrs. Hugh D. Cook of 833 Gramercy Place, while Miss Rule is the younger daughter of Mrs. Jack Jevne of Beverly Hills. These two attractive subdebs entertained yesterday afternoon with a beautifully appointed tea at the home of the latter, 150 guests being bidden. After motor trips to many interesting points in the State Miss Rule is returning to enter University of Southern California. Miss Cook will motor through Yellowstone and Glacier parks on her vacation and after returning will also enter the fall semester in University of Southern California.

In Realm of Society

bia. They will be away for a month and after their return will be at home at 4268 West Avenue 42.

One of the attractive members of the sub-deb set who is receiving much attention before her graduation this week at Marlborough School, is Miss Adelaide Wilson, daughter of Mr. and Mrs. Elihu Clement Wilson of 108 Fremont Place. Thursday evening, the night of the commencement exercises, Miss Wilson is to be the guest of honor at a supper-dance with which Miss Virginia Llewellyn and Miss Dorothy Llewellyn, who have just come back from a trip around the world with their parents, Mr. and Mrs. David Edgar Llewellyn, are entertaining at the Westport Beach Club. One hundred and fifty invitations have been issued.

Wednesday evening Miss Barbara McCartney, daughter of Mrs. Burrall O. Baulston, who has just been graduated from Girls' Collegiate School, is entertaining with a supper-dance at the Los Angeles Country Club in honor of Miss Wilson. 150 guests having been bidden.

Miss Wilson, who is an enthusiastic lover of the out-of-door sports, is often found aboard her father's yacht, the Ripple, finding much enjoyment in week-end parties, one of recent date including Miss Betty Howard, Miss Marjorie Morris, Miss Alene Wilson, Miss Peggy Brown, Miss Patty Lou Leack, Miss Marian Begg and Miss Margaret Nichols of Berkeley, who has been Miss Wilson's house guest. The party cruised around Catalina.

Later in the season Miss Wilson with her parents and sister, Miss Betty Wilson, is contemplating a trip to the South Sea Islands, cruising on the yacht.

Another popular young graduate of the month is Miss Hilbor F. Hook, attractive daughter of Mr. and Mrs. Walter William Hook of South Virgil avenue, who is receiving her diploma from Cumnock School and is entertaining as well as being much entertained.

Friday afternoon, the 3rd inst., Miss Hook entertained the members of her class with a delightfully appointed luncheon and swimming party at Club Casa Del Mar, Santa Monica.

The table was charmingly decorated in red and white sweet peas and roses, following out the class colors, and those included were Miss Evelyn Baer, Miss Janet Bargeman, Miss Cornelia Billingsley, Miss Esther Brown, Miss Miriam Brownstetter, Miss Carolyn Emerick, Miss Louise Getz, Miss Elizabeth Greene, Miss Frances Hite, Miss Margaret Heller, Miss Willa Harrison, Miss Mary Herbert, Miss Annabelle Killen, Miss Lois Mahn, Miss Adriana Marcus, Miss Anne McSweeney, Miss Carmen Pantages, Miss Portia Phillips, Miss Dorothy Panter, Miss Mary Reticker, Miss Charlotte Schultz, Miss Luba Strok, Miss Edith Schreeohn, Miss Lillian Speck, Miss Helen Stopp, Miss Helena Swallow, Miss Hester Wilson, Miss Adrienne Winberger, Miss Frances Wood, Miss Helen Ziegler and the hostess. Miss Hook was president of the student body for 1926

Summer Fashions
GOOD SHOES & HOSIERY
GUDE'S
625 WEST SEVENTH 725 SOUTH BROADWAY

The bobbing, dainty bouquet of GRADUATION. The tender fragrance of Orange Blossoms .... the glorious rolling strain of the Wedding March

For the Merry Feet of June
Tripping Their Way to Breathless
GRADUATIONS and WEDDINGS
By A. L. GUDE



"June" Pump ... $12.50



in all the new colors including red, green and coral. Tuned to the delicate new clingy prints.





"Princess Valla" $15 and $16

June's *smartest* sandal in colors and suede of red or green. One reason why shoes are so wanted. Truly a "shoe" model

What beautiful colors .. what delicate lines .. what long-to-be-remembered loveliness .... does Fashion bestow on this season's Happy Hearts of June!



DIAMONDS OF POSITIVE PURITY, FLAWLESS IN THEIR PERFECTION... DIFFERING ONLY AS TO SIZE AND NUMBER...ALWAYS OF ONE STANDARD AS TO QUALITY...WHETHER ONE SELECTS A SINGLE JEWEL AT NINE THOUSAND DOLLARS, OR AN EXCLUSIVELY DESIGNED PIECE FOR NINETY DOLLARS.

BROCK and COMPANY
SEVENTH STREET - 515 WEST . . between Olive and Grand - LOS ANGELES

WOMEN'S APPAREL
Larger Sizes Exclusively



Embroidered Georgettes
at $39.50

White - Flesh - Navy - Orchid
Sizes 38 to 46 only

MILLINERY ...Larger Head Sizes Exclusively | SHOES Sizes 5 to 12 Widths AAAA to EE

Peterson's Gray Shop
758 West Seventh Street
between Hope & Flower

LINGERIE ... COATS ... GOWNS ... MILLINERY ... FOOTWEAR

A GIFT SHOP WITH A NATIONAL REPUTATION

Last Week

of the

A. E. Little Company

SALE

We close our Broadway Store Saturday Night, June 18th

Everything Half Price

Special Order Work Excepted

Everything we have left in our Broadway Store is on sale this week at exactly Half Price. Selections are, naturally, depleted but there are still wonderful bargains here for those who come.

Framed Pictures—Etchings and Prints—Stationery — Books — Potteries—Glass Wares—Leather Goods —Smokers' Articles—Lamps—Mirrors—Occasional Furniture—Game Sets and many unusual Gift Wares.

All at Half Price for the final week.

SALE AT OUR BROADWAY STORE ONLY

Our Seventh Street Store Will Continue as Usual

A. E. Little Company
STATIONERS ART DEALERS ENGRAVERS
432 South Broadway
Also at 619 West Seventh Street

FINDING BARGAINS IN THINGS YOU NEED

How often do you find occasion to make some important purchase for your home. Such articles are offered at attractive prices daily in the "Miscellaneous for Sale" columns of

TIMES WANT ADS

Southland Society Leaders, Their Goings and Comings for the Week

...and is president of the ...the coming year.

...Gustafson, who as a ...and Mrs. George S. Car... ...the winter with them ...ened their home, 104 South Wind... ...and has made a host of ...friends since her entertained ...at different times. Miss Chris... ...guest of Mr. and Mrs. ...in their beautiful summer ...Lake Shore, near Chicago, ...they will remain for the sum... ...and after a short visit ...Gustafsons will return to ...in New York. They left ...days ago.

...Hawaii is known all over ...as the "Valentine King," ...is the originator of the first ...valentine which now have become ...customs of the world.

...Hawaiian belongs to one ...leading families of the Eastern ...and has been for many years.

...dinner which was of much ...given Friday evening by Mrs. McGonagle-... ...in honor of her attrac... ...Miss Linda McGonagle-... ...William Bauerschmidt, Jr., ...and Mrs. William Bauer... ...of Baltimore, Md.

...Pratt-Pratt left recent... ...by motor city, where the ...by an event of last ...the ceremony taking place ...beautiful gardens of the home ...parents in Guil... ...The bride was grad... ...Maryland College in New ...and is an accomplished ...who is ambitious to being a ...of letters and artiste.

...bridegroom was educated ...and is a well-known athlete ...owner of thoroughbred horses.

After an extended honeymoon in the South, Mr. and Mrs. Bauerschmidt will return to make their home in Baltimore.

One of the lovely prenuptial affairs given in honor of Miss McGonagle-Pratt was the shower given the last of May by Capt. and Mrs. Branston Gray at the Los Angeles Tennis Club, when tennis and swimming featured the entertainment for the guests.

Miss Beatrice Hewitt, daughter of Judge and Mrs. Leslie R. Hewitt of North McCadden Place, was the charming hostess at a beautifully appointed luncheon and bridge with which she entertained recently in honor of Miss Frances Bryson, whose wedding with Ralph Lovendale will be one of the events of the 16th inst.

Spring flowers and ferns were artistically combined in the decorations of the table and appointments carried out the same motif, and Mrs. Leslie R. Hewitt and Miss Emily Ellen Hewitt, mother and sister of the hostess, assisted in receiving the guests.

An attractive affair of recent date was the luncheon and bridge with which Miss Helen Lorraine Balser, daughter of Mr. and Mrs. Albert Balser of St. Andrews Place and Miss Marjorie Hamilton, daughter of Mr. and Mrs. J. K. Hamilton of South Ardmore avenue entertained at the Ambassador the 2nd inst. in honor of Miss Dorothy Grote, Miss Helen Grote and Miss Marjorie Grote.

The horseshoe-shaped table was entirely covered with early summer flowers in the pastel shades, and ferns and the hostesses were assisted by Miss Charlotte Dabney, Miss Virginia Dabney, Miss Honor Higgins, Miss Consuelo Mitchel and Miss Virginia Haworth.

All of the guests, with the exception of a few, are students this year of Marlborough School.

Among the out-of-town guests were Miss Helen Rankin, Miss Ruth Cantillon and Miss Vivian Scott of Toronto, Can., others included being Misses Jean Stewart, Emelie Childs, Frances Bledsoe, Marjorie Hart, Helen Van Brunt, Ruth and Margaret Pinckney, Jane Wooden, Alene Wilson, Virginia Hazard, Winnifred and Alice Rule, Sarah and Martha Brasfield, Houston Bosbyshell, Dorothy Baumgarten, Virginia Ward, Consuello Mitchel, Phyllis Cooper, Virginia Reid, Nancy Jones, Reba Burgwald, Audree Mueller, Bulah McDowell, Virginia and Dorothy Haworth, Elizabeth Whitson, Virginia Cook, Kathryn Feraud, Margaret Gibson, Betty Richardson, Doris Farrow, Barbara Dye, Alice Schroder, Roberta Fersinger, Doris McMahan, Jessie McDonald Patterson, Dorothy Joannes, Virginia La Fon, Gertrude and Helen Murphy, Casrina de Alvarez, Barbara McBride, Isabel Arnold, Marjorie Thomas, Elizabeth Cocke, Ruth Cantillon, Helen Rankin, Betty Jean Caldwell, Betty Kumler, Mildred Hall, Eleanor Humfreville, Marian Brownell, Mary McKnight, Pauline Randall, Marie Bonto, June Comstock, Vivian Scott, Mary and Frances Cloud, Eleanor Knecht, Marjory Morris, Doris Cook, O'Hara Pecat, Mary Ellen Firman, Martha Tuttle, Alice Bronson, Alice Low, Helen Burton, Lucille Gardner, Betsy Ashburn, Margaret and Elizabeth Boyd, Greta Wolf, Carolyn Baker, Mrs. A. E. Adams, Mrs. Ben Grote, Mrs. George N. Mackie, Mrs. C. J. Archambault and Mrs. John E. Glover. The hostesses were assisted in receiving by their mothers and Mrs. Benjamin Grote, mother of the honorees.

Among the lovely weddings of the season was that of Miss Sara Harvey, daughter of Mr. and Mrs. William Charles Harvey, and Carter Allen Hoffman, the ceremony taking place in Wilshire Boulevard Congregational Church, with Dr. Courtland Meyers officiating. The church was elaborately decorated with cathedral candles, gladioli and larkspur being combined with delphinium and ferns, and preceding the ceremony, Mr. Nelid gave an organ program, while Miss Dolgoas gave several violin solos.

The bride, given in marriage by her father, was lovely in a gown of white net, the waist entirely beaded with seed pearls and sequins, the veil of tulle caught into a headdress of pearls and sequins, and she carried an arm shower of lilies of the valley and Killarney rosebuds.

Miss Florence Young assisted as maid of honor, while the other attendants included Miss Ann Hartman, Miss Dorothy Kinsey, Miss Katherine Hoffman and Mrs. R. W. Young. They all wore frocks fashioned alike of net, the former in Nile green and the others in shades of peach, and carried spring flowers and ferns.

Russell Young was best man and the ushers were Edward Redd, Leroy Finch, Edward Sherman and William Charles Harvey, Jr.

A wedding reception and supper at the home of the bride's parents, 126 South Lucerne Boulevard followed the ceremony, to which relatives and close friends were bidden. Mr. and Mrs. Hoffman left the following day for San Francisco by boat, where, after visiting various northern points, they will return to make their home here.

Among the charming sub-debs who recently returned from an eastern school to pass the summer vacation with her parents here is Miss Ellen Sandberg, daughter of Capt. and Mrs. S. S. Sandberg of 7033 Hawthorne avenue. Miss Sandberg, who has been a student for the past year at Holton Arms School in Washington, D. C., arrived Thursday, and is planning to remain here next year, entering the University of Southern California at the fall semester.

Many delightful affairs are being arranged for this attractive young student, among them being the tea with which Miss Gertrude Murphy and Miss Helen Murphy are giving on Wednesday afternoon, Miss Sue Betty Dunlap, who came home from the Bennett School in Millbrook Friday, sharing the honors of the afternoon.

MANY AFFAIRS MARK CALENDAR

Attractive Member of Younger Set



Miss Catherine Lillian Francis

ONE of the attractive members of the younger set who is entertaining with many affairs this season is Miss Catherine Lillian Francis, daughter of Mr. and Mrs. Vaughn B. Francis of 201 South Oxford avenue. One of the lovely affairs given by Miss Francis was the miscellaneous shower and bridge in honor of Miss Matilda Marsh, whose wedding with Donald Cunliff is to be an event of the 25th inst. Miss Francis and Miss Marsh were classmates at Marlborough School. Miss Francis is to be one of the bridesmaids at the wedding. The affair was given Saturday afternoon, the 4th inst. Another affair given by Miss Francis this month was the informal dance with which she honored Miss Isabel Gerlach of Livingston, Tex., who has been attending University of Southern California, where she is a junior. Miss Francis and Miss Gerlach are classmates at the university. Miss Gerlach is leaving shortly for her home, but intends to come back in the fall to be graduated from the university.

Delightful Affair

One of the lovely affairs given by young subdebs this season was the tea with which Miss Helen Colby Merron, daughter of Mr. and Mrs. Mason P. Herron and Miss Virginia Treat Bowe, daughter of Mrs. Charles Richard Bowe, honoring their classmates from Marlborough School, and given at the lovely new home of the Herrons in Rodeo Drive, Beverly Hills.

Two hundred invitations were issued and the young hostesses, sophomore and junior students at Marlborough School, were assisted in receiving by Miss Betty Howard, Miss Lucia Beshem, Miss Martha Wooden, Miss Miriam De Witt, Miss Consuelo Mitchel, Miss Nancy Jones, Miss Dorothy Baumgarten, Miss Frances Harrison and Miss Edmee Shonnard. The young hostesses were attired in crispy frocks of pink and blue georgette and carried arm bouquets, similar to old-fashioned nosegays and were of Sweetheart rosebuds and forget-me-nots, with feather backs and tied with wide streamers of tulle to match their frocks, these being the gifts of Mrs. Vernon Campbell Herron, while the assisting girls were corsages of sweetpeas and gardenias. The decorations of the tea table were in the pastel shaded early summer flowers with ferns, foliage and tall candles, while the music for the afternoon was given by Miss Kastner on the harp.

Afternoon Affair

A delightful affair of today will be the tea with which Miss Virginia Cook, daughter of Mr. and Mrs. Hugh D. Cook of Gramercy Place and Miss Winnifred Rule, daughter of Mrs. Jack Jevne, are entertaining at the home of the latter in Hillsdale avenue, Beverly Hills, the guests including members of the younger set, friends of the young hostesses who are being graduated this week from Marlborough School. One hundred and fifty invitations were issued and assisting the young hostesses will be Miss Nancy Jones, Miss Alice Bronson, Miss Meriam De Witt, Miss Elizabeth Whitson, Miss Virginia Hazard, Miss Helen Hawes, Miss Merrill Cowles, Miss Alice Patricia Rule, Miss Gwendolyn Milner and Miss Mary Ann Cotton.

The tea will be arranged in the gardens of the home and during the receptions hours there will be Hawaiian music.

Miss Rule is planning to motor to many interesting points in the State after being graduated and will enter University of Southern California in September. She is one of the prominent officers of the social service club at Marlborough School. Miss Cook also takes an active interest in the social service club at Marlborough School, of which she is president. She is planning to tour the Northwest for her vacation, motoring through Yellowstone and Glacier parks, and in the fall will return to enter University of Southern California.

Pink and lavender blossoms with ferns, tulle and lighted tapers were charmingly combined in the decorations of the tea tables.

Wedding Plans

Miss Matilda Marsh, charming young daughter of Mrs. Margaret Marsh of North Mansfield avenue, Hancock Park, has chosen the 25th inst. as the date for her marriage to Donald Cunliff, the ceremony taking place in the evening at her mother's home. Miss Maxine Webb will assist as maid of honor at the ceremony while the bridesmaids will include Miss Catherine Lillian Francis, Miss Janet Culberson, Miss Dorothy Spencer, Miss Esther Smith, Miss Muriel Heeb and Miss Irene Schmitz, while Karl Eckers will serve Mr. Cunliff as best man.

Among a number of delightful affair which have been given in honor of this popular bride-elect was the towel shower given yesterday afternoon by Miss Elizabeth Landram at her home in Echo Park avenue, the guests being older matrons and friends of the mothers of hostesses and honor guest. Wednesday afternoon Miss Alberta Michel and Miss Imogene Michel are planning five tables of bridge and a shower for Miss Marsh, while Saturday afternoon the 18th inst. Miss Muriel Heeb is giving a bridge tea at the home of her parents, Mr. and Mrs. Charles Heeb, in Crenshaw Boulevard. Miss Anita Wright is to be hostess the 20th inst. at a bridge luncheon with which she is entertaining at her home in South Flower street for Miss Marsh.

Saturday afternoon the 4th inst. Miss Catherine Lillian Francis entertained with a miscellaneous shower and bridge tea at the home of her parents, Mr. and Mrs. Vaughn B. Francis in South Oxford avenue. Miss Francis is an alumna of Marlborough School, where she was a classmate of Miss Marsh. Miss Francis is a student at University of Southern California and is interested in the musical organizations there. She is to be one of the bridesmaids at the Marsh-Cunliff wedding. The decorations were carried out with pink roses and candles, strings of pink and white hearts and berygles dressed in pink. The shower gifts were concealed in an inverted white parasol from which strings of hearts and roses were hung. Those included were Miss Matilda Marsh, Mrs. Margaret Marsh, Mrs. Lee, Mrs. Benjamin Cunliff, Miss Doris Troup, Miss Mary Janet Culberson, Miss Lillie Drake Williams, Miss Imogene Michel, Miss Alberta Michel, Miss Lorraine Adams, Miss Maxine Webb, Miss Muriel Heeb, Miss Irene Schmitz, Miss Betty McWilliams, Miss Elizabeth Landram, Miss Betty Richardson, Miss Caroline Gieger, Mrs. James Weir, Jr., Miss Betty Kumler, Miss Margaret Bent, Miss Pauline Randall, Miss Marion Moore, Miss Elizabeth Guilli and Miss Mary Elizabeth Westphaling.

Announcement Tea

Miss Adaline Shearer, daughter of Mr. and Mrs. Edwin Clayton Shearer of Monterey Park, was hostess at a bridge tea given at the Women's Athletic Club in Los Angeles, Saturday the 4th inst. The tea was a compliment to Miss Janet Jepsen of Los Angeles, who will become the bride of Wallace Breuner, July 9.

Bridge was enjoyed in the card room, and at 4:30 p.m., a formal tea was served at one long, flower-decorated table in the dining room. The surprise of the afternoon was discovered when the favors at the tea table revealed the news of the engagement of Miss Shearer to Frederick Gilstrap, and the wedding date, August 14. The place cards, favors, and table decorations carried out the color scheme of pink and rose shades.

Miss Shearer was graduated from the University of California in Los Angeles, and a member of Alpha Phi Sorority. Mr. Gilstrap, the son of Mr. and Mrs. William G. Gilstrap of Alhambra, attended the University of California in Los Angeles, later being graduated from Stanford University. He is a member of the Phi Delta Theta fraternity. Miss Shearer and Mr. Gilstrap were both prominent in campus activities during their college days.

Miss Shearer was assisted by her mother, Mrs. Edwin Clayton Shearer, and Mrs. Rusel Raymond Neiger, Mrs. Alford Perry Olmstead, Miss Mary Margaret Hudson and Miss Margaret Geer. The guests for the afternoon included: Mrs. Shearer, Mrs. William G. Gilstrap, Miss Ceeby Gilstrap, Miss Eloise Gilstrap, Miss Eunice Shearer, Mrs. C. G. Jepsen, mother of the guest of honor, Mrs. Rusel Neiger, Mrs. Floyd Baker, Mrs. Milton Selby, Mrs. Alex Blair, Mrs. Hester McNeil, Mrs. Roscoe Neiger, Mrs. Donald Krag, Mrs. Joseph Ells, Mrs. Harry Warren, Mrs. Alford Perry Olmstead, Mrs. Darrell McMahan, Miss Margaret Beery, Miss Alice Earley, Miss Margaret Willis, Miss Harriet Moreland, Miss Margaret Geer, Miss Betty Field, Miss Burtha Barnum, Miss Thelma Gibson, Miss Theresia Bustemeyer, Miss Betty Edwards, Miss Charlotte Munson, Miss Estelle Bean, Miss Dorothy Bean, Miss Helena Splane, Miss Julia Long, Miss Helen VandeVere, Miss Nellie Mae Lombard, Miss Mary Margaret Hudson and Miss Jepsen.

Felicitations

Congratulations are being extended Mr. and Mrs. Frank Simpson, Jr., over the recent arrival of a tiny daughter who is to be christened Marion Francesca. Mrs. Simpson was formerly Miss Marion Wigmore, daughter of Mr. and Mrs. George Herbert Wigmore, her wedding with Mr. Simpson being an event of several years ago.

Visiting Here

After several years traveling abroad where she passed most of the time in Italy, France and England, Mrs. Frank Pixley, widow of the late Frank Pixley whose many delightful comic opera libretos were among the most popular of his time, has returned to Southern California and will be for several weeks at the Ambassador. Mrs. Pixley is planning later to go to Hotel del Coronado for the summer.

Wedding Data

One of the interesting weddings of the week will be that of Miss Frances Bryson, daughter of Mrs. Hugh Wyatt Bryson of the Los Altos in Wilshire Boulevard, and Ralph Douglas Lovendale, the ceremony to take place at 10:30 a.m. Saturday in St. James's Chapel with Rev. Vernon Barnes of South Pasadena officiating. Miss Elizabeth Bryson will assist her sister as maid of honor, while Marion Kellogg will be best man and the ushers include the two cousins of the bride, Gerald and Edgar Engstrum. Miss Bryson was graduated from Oumnock School and later attended Columbia Uni-

Direct From Chicago!
Rupnow's PERMANENT WAVE
916 New Orpheum Bldg.
No Frizz No Kinks
Latest Improved steam and oil method
Complete Entire Head
$7
June Special
A pleasure that lasts from 6 to 8 months; that holds up through rain and fogs. A large, loose wave marcel effect, with special care to ends. This price includes shampoo and finger wave for bobbed, long or gray hair. Our work guaranteed on all normal, healthy hair.
All Operators Experienced
Test Without Charge
HAIRCUTTING OR TRIM BY EXPERT 50c
Not a School
For Appointment Call TUcker 1893
F. E. RUPNOW
Rm. 916 New Orpheum Bldg.
848 S. Broadway



SWELLDOM
Broadway at Sixth
The WOMAN'S CORNER

1500 SILK DRESSES

AT ONE LOW PRICE

$13.50.....

EVERY ONE A WANTED SUMMER FROCK

Every color, every fabric, every style. One and two piece, georgettes and flat crepes; white, all the pastel shades and navy. Dresses you will be more than pleased to find at this remarkably low price.

1500 DRESSES FROM WHICH TO CHOOSE. CONSIDER THE MAGNITUDE OF THIS EVENT. NEVER IN THE EXISTENCE OF THIS STORE HAVE WE HAD SO MANY NEW DRESSES AT ONE PRICE.

EVERY ONE OF THEM SHOULD BE SOLD BEFORE THE DAY IS OVER

. . . because they are the best values ever offered, even by Swelldom. Come see for yourself, you will buy not one, but several at this price.

SECOND FLOOR

Be here at nine!

SWELLDOM—*Where Style Is Inexpensive!*

RANSOHOFFS
Importers
729 SOUTH FLOWER STREET

TO CLOSE OUT

100 Gowns
Originally to 115
Now
39.50

Dinner & Evening Gowns
Afternoon Frocks
Wool Street Dresses

FOR LARGER WOMEN

Tomorrow!—Another Sensational Day in the Great
Semi-Annual Clearance
Read These Prices Carefully—Consider What They Mean in Savings to You—Then ACT!

DRESSES

Formerly to $35 $9.95 | Formerly to $35 $17.95 | Formerly to $55 $27.95 | Formerly to $75 $37.95

Smart, slenderizing styles! Handsome crepes, lovely prints, georgettes, chiffons, etc.! All colors. Dinner, street, sports & afternoon types!
Sizes from 38½ to 56½

COATS

Formerly to $35 $13.95 | Formerly to $65 $27.95 | Formerly to $85 $37.95 | Formerly to $100 $47.95

Amazing values! Silks, Charmeens, Tweeds, Satins, etc. Furred or plain. Handsome linings. Smart styles. Both dress and general utility types!
Sizes from 38½ to 56½

Savings of 50% and More!

SCHUMAN'S
609 West Seventh Street
CALIFORNIA'S FOREMOST STORE FOR LARGER WOMEN

AFFAIR GIVEN IN HONOR OF COUSIN



[G. Edwin Williams studios]
Miss Ruth Cannon

A delightful affair of the last few weeks was the tea with which Miss Ruth Cannon entertained at the home of her mother, Mrs. Roscoe Lipscomb Cannon, 222 Lafayette Park Place, 175 guests being bidden in honor of her cousin, Miss Amy Phillips, whose engagement to Herbert Arthur Tosteson of Denver was recently announced. Mrs. McDowell Brittain (Olive De Four) of Atlanta, Ga., a cousin of the hostess and honor guest who has come to Los Angeles to attend the wedding the 29th inst., shared the honors of the afternoon.

SWELLDOM
Broadway at Sixth
The WOMAN'S CORNER

A SALE of FELT and HAWAIIAN PANAMA HATS



$5.00

NEW ARRIVALS

An important note in the latest summer millinery modes . . . chic new styles . . . cool, becoming and of great variety. All the latest summer colors. Gooseberry, Mother Goose, Orchid, Flame, Pink, Hydrangea and White.

SECOND FLOOR

SWELLDOM—*Where Style Is Inexpensive!*

Society In Sunny Southland and What it is Doing and Planning for Diversi

versity and University of California at Los Angeles. The wedding will be a simple quiet service, the bride wearing a lovely frock of flesh-colored georgette with large hat to match and her sister is to be in gooseberry green with picture hat to match. The color scheme at the chapel will be yellow and green. Mr. Lovendale, who is the son of Mr. and Mrs. Theodore Lovendale of Salt Lake City, attended University of Pennsylvania where he is affiliated with the Phi Sigma Kappa fraternity. Among the prenuptial affairs given in honor of Miss Bryson and Mr. Lovendale will be the buffet supper with which Miss Frances Crandall is entertaining this evening, twenty guests having been bidden.

After their return from the wedding trip Mr. Lovendale and his bride will make their home here.

Delightful Affair

Among the affairs planned in honor of subdebs this week will be the luncheon which Miss Betty Howard, daughter of Mr. and Mrs. William Howard of Lafayette Park Place, will give in honor of Miss Flora Hollingsworth, daughter of Mr. and Mrs. William Irving Hollingsworth of Lafayette Park Place, and Miss Mary Jane Kahler, the affair taking place Friday afternoon, the 17th inst., at the Los Angeles Country Club. Miss Hollingsworth has just returned from school in Washington, D. C., while Miss Kahler, who is being graduated Thursday from Marlborough School, will leave shortly for an extended trip to New York and eastern cities.

Garden Party

An effective bon-voyage garden party was one of the affairs given recently by Mrs. Ralph R. H. Thomas in Flintridge in compliment to Mrs. George C. Thomas, who with her daughter, Miss Wilhelmina Thomas, and Miss Marie Ehrmund, is leaving the 19th inst. for an extensive trip abroad. The gardens were arranged to carry out a marine effect, the guests entering by way of a gangplank and were greeted with the words, "Good Ship Pauline," announcing the name of the lower The tile patio represented the lower deck, and upper court the upper deck and other spaces being the lounge, cardroom, state room and promenade. Many visited the sport deck and others enjoyed the swimming pool.

The hostess and her "aides," Mrs. Herbert Knight of South Pasadena and Mrs. Hal G. Ledford of Long Beach, were dressed in regulation uniforms and bore the title of steward on their jaunty capbands. Dainty refreshments were served in the "dining saloon" at the far end of the gardens, tables being arranged beneath the great oak trees.

Tiny hand satchels of the well-known carpet-bag variety marked with travel stickers served as favors and place cards. Those included were Mrs. Phoebe Miller, Mrs. Frank Brooks, Mrs. M. M. House, Mrs. Alma Smith, Miss Viola House, Mrs. Frank Ehrmund, Mrs. F. G. Thomas, Mrs. C. H. Morris, Mrs. Charles Fishbeck, Mrs. Fred Fishbeck, Mrs. O. Ehrmund, Mrs. E. Drawbaugh and Mrs. O. H. Hooke of Pasadena, Mrs. Hal William Haase and Mrs. Leo Haase of Long Beach, Mrs. Gordon Blackwood, Miss Edith Chapman of Glendora, Mrs. H. O. Knecht, Mrs. Thomas De Volle of Verdugo City, Mrs. Porter and her daughter of Chicago, who are passing the season in Pasadena, and Mrs. R. E. Mather of Indio.

Commencement Exercises

Commencement for Marlborough School will be held Thursday afternoon, the 16th inst. at 4:30 p.m. in the patio of the school. Musical numbers will be given by the Oscar Selling Trio, including Oscar Selling, violin; Axel Simonson, 'cello, and Francis Mae Martin, piano.

"Marlborough Violets," the school song, will be sung by the students and will be followed by the commencement address to be given by Dr. William Conger Morgan, head of the chemistry department of the University of California at Los Angeles. The diplomas will be presented and the awarding of the school honors, which will include the English honor, for the best everyday English; the French medal, given by the Alliance Francais for distinction in French, and the spelling honor. The school "Lang Syne," in which the Marlborough Club and alumnae are invited to join, will close the program.

Miss Ada S. Blake will entertain in honor of the class of 1927 at the annual senior dance, to be given at the school Friday evening.

Assisting Miss Blake in receiving will be Mrs. Beatrice W. Bell, and the class colleges, the Misses Jean Stewart, Margery Morris, Huston Boshyshell and Marion Bagg.

The class colors, blue and silver, will be carried out in the decoration and the Italia, patio and terrace will be hung with Chinese lanterns.

The annual alumnae dinner of Marlborough School will be given the evening of Tuesday with Miss Reavis Hughes, acting president, in charge. Mrs. Luther Drake will give an address and Miss Jean Stewart, president of the class of 1927, will give an informal report of current school activities and Miss Blake will entertain the class of 1927 at the annual senior luncheon to be given at the school Wednesday. The guests of honor will be Mrs. Eugene Overton, Mrs. Luther Drake, Mrs. Helen Brueckner and Miss Anna Bockley.

HONEYMOONERS RETURN TO CITY

Highland Park to be Future Home



[Murillo for Western Press Service]

Mrs. Norman C. Qua

THE marriage of Miss Margaret Wallace, daughter of Mr. and Mrs. W. J. Wallace, to Norman C. Qua was solemnized in the Highland Park Presbyterian Church May 7, last. Mrs. Qua is a member of the Zeta Tau Sorority at Occidental College, while Mr. Qua is an alumnus of the University of Toronto and received his A.M. degree from Columbia University. He served as major with the Canadian forces during the recent World War. Mr. and Mrs. Qua have just returned from their honeymoon trip and are to make their future home in Highland Park.

To Honolulu

Mr. and Mrs. George L. Pepperdine and their daughters, Miss Esther Pepperdine and Miss Florence Pepperdine, sailed Saturday the 4th inst. aboard the S. S. City of Honolulu for the Hawaiian Islands on their first lap of their world tour. Miss Esther Pepperdine was just graduated from the Westlake School for Girls and Miss Florence has attended Westlake Junior College this last year.

Dancing-Cards

A delightful card and dancing party was given as a courtesy to Miss Elizabeth Sellers of Santa Monica, Friday evening, Miss Wesla Gregg and Miss Beth Foreman being cohostesses, the affair taking place at the home of the former.

Festive decorations beautified the home and thirty guests were bidden. Miss Sellers is leaving shortly for Sugar Loaf, N. H., where she will pass the summer, later visiting other points in the East, stopping for several months with friends in Philadelphia.

Summer Plans

Mr. and Mrs. Felix S. McGinnis (Clara Leonard) of 2209 Laguna street, San Francisco, have taken the Hopkins place at Menlo Park for the summer, moving down yesterday. Mr. and Mrs. McGinnis have a host of friends in Los Angeles, where they formerly made their home.

Motor Trip

Senor Don Manuel Ayulo and Count L. S. De Sosa, Consul and Vice-Consul of Peru in Los Angeles, with Mme. Ayulo and Mme. De Sosa motored over to Riverside last week where they were guests of Mr. and Mrs. LeRoy Austin, the occasion being a beautiful garden party at the spacious home estate of the Austins. An al fresco dinner was one of the charming features of the afternoon followed by a musical program, carrying out an old Spanish motif. About 300 guests were bidden.

Christie-Barnes

The marriage of Miss Mildred Christie, daughter of Mr. and Mrs Carl Christie, to Edward Barnes will take place Saturday evening, the 18th inst., at the Christie home, 1826 North Kenmore. Rev. Ernest A. Main of the University Baptist Church will officiate.

Miss Christie will be assisted by Miss Mabel Rear, sorority sister, as maid of honor. Miss Grace Christie of Burlingame, cousin of the bride-to-be, will be flower girl and David Hill will be ring bearer. Jess Hess will serve as best man. Mr. Barnes is the son of Mr. and Mrs. C. A. Barnes of 2255 West Fifteenth street. He attended University of Southern California.

Miss Christie was graduated from the University of California at Los Angeles, and Miss Pulmer's School in West Adams. She is president of the Los Angeles City Club, alumni organization of Alpha Delta Pi, national sorority.

Among the delightful prenuptial courtesies shown Miss Christie was the shower given by Miss Mabel Rear last week at her home in Huntington Park and that of Miss Anesta Kadoch of 2569 Francis avenue for Miss Christie and Miss Marguerite Chisholm of 3442 Fourth avenue, whose marriage to Jess Hess will take place in July.

Church Wedding

The wedding of Mrs. Alameda Egbert Nims and Gregory Paul Finney took place on Wednesday evening, the 1st inst., at the Church of the Flowers, Glendale. The bride is the daughter of Mr. and Mrs. Grant Egbert of 1793 North Harvard Boulevard, and the bridegroom's mother is Mrs. Rose E. Finley of 675 South Coronado. Rev. Robert Freeman, pastor of the First Presbyterian Church of Pasadena, performed the ceremony.

The bride's gown was of pink georgette with hat and accessories to match, and she carried a bouquet of bride's roses and lilies of the valley. Her only attendant was her young daughter, Miss Barbara Nims, in a frock of white taffeta and picture hat carrying a bouquet of pink roses.

After the ceremony a buffet supper was served at the home of the bride's parents, after which Mr. and Mrs. Finley left for a three weeks' motor trip to Yosemite and Oregon. Upon their return they will make their home in Hollywood.

Guests included Mr. and Mrs. Grant Egbert, Mrs. Rose E. Finley, Mr. and Mrs. A. La Nims, Mr. and Mrs. Richard Garett, Mr. and Mrs. Roy Carder, Mr. and Mrs. C. F. Gustason, Mrs. S. U. Jett, Mr. and Mrs. U. S. Frye, Mr. and Mrs. F. C. Beasen, Mrs. Isdell, Mr. and Mrs. George C. Johnson, Mr. and Mrs. C. B. Finley, Mr. and Mrs. O. A. Finley, Mr. and Mrs. J. E. Ray, Mr. and Mrs. Russell Egbert, Mr. Victor Egbert, Mr. and Mrs. Joseph C. Geirk, Miss Fay Moore, Mrs. Frances Long, Fred L. Alles, B. Frank Greaves, Miss Mary Davis and V. L. Shrimsou.

Bridge-Breakfast

Mrs. Frank Edwin DeLong and Mrs. Helen Stewart as cohostesses at an unusually pleasant affair at the Surf and Sand Club recently, the occasion being a bridge-breakfast honoring several prominent women in the club and musical world. Those were Mrs. Louise Heydenreich and Miss Alma Priester, president and retiring president of the Matinee Musical Club; Mrs. Ethlyn Fridley, coloratura soprano, and her cousin, Mlle. Jellinet, grand-opera star of San Francisco; Mrs. Marshall Stookey Anderson, Mrs. Robert H. Green and Mrs. Joseph Heidt, prominent club women. The hostesses were assisted in receiving by Mrs. Ethel K. Holland and Mrs. J. W. Romaine.

During the day a delightful program was given by several artists among the guests. Mrs. Fridley sang a number of operatic and ballad selections, accompanied by Mrs. Rita Cain, pianist; Mrs. Leland Moore read a lovely little poem written by Mrs. DeLong; piano numbers were played by Misses Frances Brumbaugh, Lorna Bates and Mary Funk and a sympathetic tribute to the unskilled bridge players was read by Mrs. Florence Hart Allen.

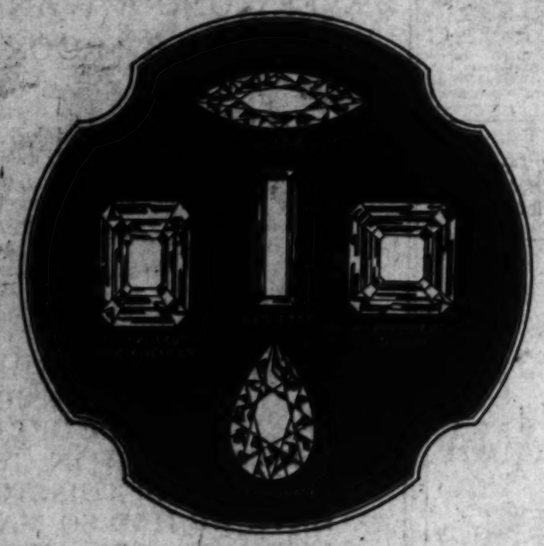
The guests, in addition to the hostesses, honorees and program artists, were: Mmes. Jennie Helen Keen, C. W. Rydeman, Irving Lord, Anna Jenson of Detroit; Henry Sarger, Mildred Moore, Gladys Mayne, Matson Morrill, Daisy Bemberman Costa, Dana Cox, Frederick T. Lyon, Clyde DeLong, Louise Verbeck, C. A. Isaacs, Clarence B. Rose, Woodward, Wesley Brent, Stanley Pearson, Lillian Rose, S. Hance, Stanley F. J. Zimmerman, Elizabeth Robinson, Frederick, Elizabeth Ramsey, Lamas.

Mrs. Helen Stewart, hostesses, will leave shortly for Joel, Iowa, where they will visit

Closing Functions

With the close of the week at the University of California and of the various annual alumnae of the various students and faculty members confronted with the problem of how to spend the summer vacation, both at home and abroad. Many will remain in and near the city for the summer, while a good number will go to Catalina and one of the young faculty members will join an institution to pass the summer. Miss Frances Lyon of Los Angeles recently to join in the East.

Miss Lomax, who is a member of Gamma Phi Beta sorority, and George Washington University, Washington, D. C., has served as president of the Los Angeles Panhellenic during the last year, and is a direct descendant of the



How Well Trained Are Your Eyes?

COULD you detect the needle pointlike spots which defy the naked eye and make a diamond imperfect? Perhaps with years of experience and training you might, but the ordinary diamond purchaser has no such opportunities. When a diamond is purchased from Donavan and Seamans Co. there is no question as to quality; for it is backed by years of integrity and experience.

Remember that a diamond reputation is earned, not acquired by the mere selling of stones. Perfect diamonds have and always will command a reasonable purchase price, imperfect stones are generally open for an offer.

Donavan & Seamans Co.
JEWELERS & STATIONERS
EST 1894
PLATINUM GOLD and SILVERSMITHS
743 SOUTH BROADWAY

Blackstone's Broadway at Ninth
TRinity 2121

Monday—Last Day! Striking Reductions on Better

Dresses and Coats
$26 $36 $46



Prints—White & Colors! Sizes 14 to 44

Distinctive Garments Taken From Regular Stock and Featured in a Timely Four-Day Event!

Midsummer Frocks

One and two-piece models in monotone and compose effects—emphasizing the vogue for lengthened waistlines, tiered and pleated skirts. Fashioned of lustrous flat crepes—airy printed chiffons—diaphanous georgettes, trimmed with embroidery, beading, lace, tucks. Prints, Greens, Flesh, Beige, Blues, White. Grouped at three low prices—$26, $36 and $46.

Coats for California

Re-grouped—repriced! NOW—$26, $36 and $46! And they're all such rare values—so obviously of the quality for which you've expected to pay substantially more! Paris-inspired styles in hundreds of variations! Tailored or fur-trimmed. Lined with crepe. Sizes 14 to 44—and just the right weight for California wear! BLACKSTONE'S—THIRD FLOOR



One and Two-Piece SILK
Sports Frocks
$25



Sizes 14 to 42

Dresses of the type whimsically called "sports clothes," yet chosen alike for Street . . . for Office . . . for Country Club.

Clear-cut lines convey the coveted impression of sleekness—of perfect grooming. Heavy silk crepes at once proclaim these dresses as being distinctly of the better sort. High and low necklines; new sleeve treatments. White and pastels.

BLACKSTONE'S SPORTS SHOP—SECOND FLOOR

Fox Scarfs $77.50

Full Skins—Prime Winter Pelts—Usually $95



Specially priced for Monday's selling! Choice fox scarfs in Pointed, Cross Natural Blue, Platinum, Beige, Kamchatka Red and other new shades. WHITE, too. Well-formed heads—fluffy brushes. Less!

BLACKSTONE'S—THIRD FLOOR

Leather Hand Bags
$4.95

Flat and Pouch Styles

A fortunate purchase results in Monday's special pricing! The smartest of leathers and styles, beautifully made. Metal and self-covered frames. Nicely lined.

BLACKSTONE'S—FIRST FLOOR

June Brides! Summer Vacationists!
Negligee Event

Featuring Liberal Reductions of
1/4 1/3 1/2

Crepe de Chine—Velvet—Georgette

Just FIFTY of these lovely negligees! A limited number, yes—but these are values so exceptional as to merit 9 o'clock selection! Exquisite creations of Brocades, Crepe Satin, Georgette, Crepe de Chine, Cut Velvet, etc. Graceful, flowing sleeves and drape effects. French flowers and satin ribbon trims.

BLACKSTONE'S—FOURTH FLOOR

Youthful Dresses
$12.95

Sizes 13, 15 and 17

Plaids and checked taffetas! Georgettes! Rich silk crepes! Fashioned in ways that are new and different . . . in ways that are so sophisticated after the preferences of Young Moderns. Well-made—typical Blackstone quality!

BLACKSTONE'S—FIFTH FLOOR

Embroidered Shawls, $17.95

Finished with Hand-tied Fringe

Such lovely wraps for Summer evenings! So decorative—of such impeccable taste! Heavy, lustrous silk crepe in black or pastel shades—covered with intricate embroidery in fascinating designs. Just the kind of shawl you've been wanting so long—the kind you've been meaning to buy—featured Monday at a substantial saving that will make you glad you've waited!

BLACKSTONE'S—FIRST FLOOR

Permanent Waving
$15

Not just any permanent wave—but a wave at Blackstone's! Soft, flat waves that look like naturally curly hair . . . waves that Summer winds and daily swims will not impair! Nestle Circuline Method, $15. Eugene and Frederic methods, $20.

BLACKSTONE'S—FOURTH FLOOR

Remember—FATHER'S DAY
Men's Lounging Robes
$9.50



Heavy Rayon Silk-Trimmed

Men! They're Beauties! Just the kind of robe you'd select if you had your pick of hundreds—and price was absolutely no object! Handsome negligee garments, tailored to perfection. Heavy rayon brocaded in silk; trimmed with quality Skinner's satin. Silk girdle to match.

Up-to-the-minute color combinations. Small, medium, large sizes. EXTRA SPECIAL!

BLACKSTONE'S—FIRST FLOOR

For June Graduates!
Times Watches
$24.50



World-famous! Known the country over as reliable time-keepers! White gold-filled cases, engraved, 15 Jewel movement. Graceful new shapes that women and misses like. Ribbon bracelets. Guaranteed.

Men's Strap Watches, $12.50
14-K white and green gold cases with white dial. 15 Jewels; guaranteed. Real leather straps.

BLACKSTONE'S—FIRST FLOOR

What Leaders of Southland Society are Doing in Never-Ending Round of Gayety

NEWLYWEDS IN TOUR OF NORTH

Marriage Solemnized on 3rd Inst.



[Murillo for Western Press Service]

Mrs. Gordon Adams Durfee

MR. AND MRS. Gordon Adams Durfee, whose wedding was an event o fthe 3rd inst., are honeymooning in the north and after their return will be at home in Los Angeles. Mrs. Durfee was formerly Miss Anne Northrup Thomas, daughter of the late Robert Turnbull Thomas, while Mr. Durfee is the son of Col. and Mrs. L. N. Durfee of this city. The ceremony took place at the home of Mr. and Mrs. Berne S. Barker in Fremont Place, and the bride was given in marriage by her brother, R. W. Thomas. Rev. R. C. Miller officiated and the bride was assisted by Mrs. N. T. Faulkner as matron of honor, while Francis Durfee served his brother as best man. Mrs. Durfee comes from a distinguished southern family, being the niece of the late William R. Seward, one-time law partner of Senator Cornelius Cole. Her paternal grandmother, Mrs. Wiley Thomas, was a sister of the late President Harrison and her mother a daughter of Hugh Seward of Laurencerille, Va., where Mrs. Durfee was born.

Davenport, including a bridge-luncheon this week at Vista del Arroyo, when Miss Mary Floyd has invited thirty friends to honor the popular bride-elect. Last week Miss Ida May Cambridge entertained Miss Davenport and a number of her friends with a matinee and luncheon at the Biltmore, and this week Mrs. George W. Smith is entertaining at her home in Beverly Hills with a luncheon and shower, while Mrs. Thomas Daggs Skiles and Mrs. Josiah Kirby are also planning affairs before the wedding date.

Church Ceremony

Announcement is made of the marriage of Miss Beatrice Chapman to Christian Hamm, the ceremony taking place Tuesday in the Church of the Flowers, Glendale, with Rev. R. W. Plannett of the Methodist Church officiating. The church was a bower of fragrant flowers and ferns and lighted by many candles. Miss Louise Chapman was maid of honor while Jack Hamm served his brother as best man.

The bride was charming in frock of white georgette with picture hat to match and carried bride's roses and lilies of the valley while her sister wore yellow georgette with hat to match and carried an arm sheath of varicolored sweet peas and ferns. Eugene Abernathy gave the bride in marriage at the altar. Mr. and Mrs. Hamm motored to the Yosemite on their honeymoon and after their return will make their home here.

For Graduate

Mr. and Mrs. I. M. Miller entertained with a luncheon at their home, 842½ West Portieth Place in honor of Dr. Leonard M. Lipson who was graduated from the college of dentistry, University of Southern California. Among the out-of-town guests were Mrs. I. M. Lipson and daughter Miss Eleanor Lipson of Vi-

YOUNG HOSTESS AT BREAKFAST PARTY



[Murillo for Western Press Service]

Miss Pauline Wilson

Miss Pauline Wilson of 126 South Louise avenue, Glendale, was the charming hostess at a beautifully arranged breakfast party given recently, the table being centered with a profusion of spring flowers in the pastel shades combined with ferns and tulle. Covers were arranged for twenty guests and the especially honored guest was Miss Esther Jones, fiancee of Grant Nugent. No date has been announced as yet for the wedding, which, however, will be an event of the summer.

salia. The class colors of lilac and gold were charmingly carried out in the table decorations and appointments.

Church Ceremony

One of the most interesting weddings of the season was that of Miss Marjorie Le Feuvre, daughter of Mr. and Mrs. Philip Le Feuvre, and Alfred Lloyd Villasenor, the ceremony taking place Wednesday in the recently completed chapel of the new First Bapist Church in Westmoreland avenue, Rev. James A. Francis, D.D., officiating. The chapel was a bower of flowers, pink tones predominating, and the bride was given in marriage by her father. She wore a becoming gown of white satin embroidered in seed pearls, the veil of tulle being held in place by orange blossoms, and she carried bride's roses and lilies of the valley. Miss Dorothea Wakeman was maid of honor, while the bridesmaids were Miss Mildred Wilcox, Miss Jean Bailey, Miss June McIntosh and Miss Helen Dunlap.

They wore gowns fashioned alike of taffeta in the pastel shades and the maid of honor carried pink roses, while the bouquets of the other attendants were yellow roses. All are sorority sisters of the bride. Arthur Gifford served as best man and the ushers included Burt Le Feuvre, brother of the bride, and William Blackburn. Preceding the ceremony, Miss Frances Elliott sang, accompanied by Mrs. Mary Ister Stevens at the piano. A wedding supper was served after the ceremony at the home of the bride's parents, to which relatives and a few close friends were bidden. The bride attended University of California at Los Angeles, where she was a very popular member of Sigma Kappa Sorority, and Mr. Villasenor also attended the same university.

Many delightful affairs have been given as a courtesy to this popular bride since she announced her engagement, Mrs. Burton Smith Grant giving a bridge-supper and miscellaneous shower May 19, last, at the home of her mother in Victoria avenue, while Miss Clementine McGlynn gave a kitchen shower at her home May 26.

After the 25th inst. Mr. and Mrs. Villasenor will be at home to their many friends at 127 North Middleton avenue, Huntington Park.

Wedding Anniversary

Celebrating their eighteenth wedding anniversary Mr. and Mrs. William Oesner entertained with a dancing party at their home, 1212 South Windsor Boulevard, last evening. Fifty guests were bidden and the house was beautifully decorated with a profusion of pink and orchid blossoms, ferns and foliage.

Bridge-Luncheon

Miss Jane June Simons was the charming young hostess at a luncheon and bridge Saturday afternoon, the 4th inst., with which she entertained thirty-four guests at the Oakmont Country clubhouse. The decorations were carried out in orchid and pink tones and the young hostess was assisted by her mother, Mrs. R. G. Simons.

At the Virginia

Mr. and Mrs. Charles William Kemmler with their winsome little daughter, Astrea, have arrived at Hotel Virginia in Long Beach, where they are guests of Mrs. Kemmler's parents, Col. and Mrs. Charles Rivers Drake. Mr. Kemmler, who is a prominent business man of New York, will return East after a month's sojourn here, but Mrs. Kemmler and her young daughter will remain for the entire summer. Mrs. Kemmler was formerly Miss Marguerite Drake.

Goes North

Miss Emily Korstad, daughter of Martin and Dr. Mary E. Korstad of 430 South Serrano avenue, left recently aboard the K. P. Alexander for Seattle, where she will be a guest of Miss Sylvia Gowen, a senior of University of Washington and daughter of Dr. and Mrs. H. H. Gowen. Miss Korstad is a junior at University of Southern California and a member of the honorary fraternities Phi Phi and Sigma Alpha Iota, majoring on the violin.

Wedding Announced

Mr. and Mrs. George Beidler of 444 South Irving Boulevard, announce the marriage of their daughter, Miss Virginia Louise Beidler, to William O. Catlin, the ceremony taking place Saturday, the 4th inst., at Covina, with Rev. D. J. Falvey of Sacred Heart Church officiating. The bride was graduated from Ramona Convent and is a former student at Cumnock School, while Mr. Catlin formerly made his home in Paris, Tenn. After the wedding trip Mr. and Mrs. Catlin will make their home in Monrovia.

Afternoon Affair

Cards of invitation are being issued by Mr. and Mrs. Arthur S. Bent for an afternoon reception Sunday, the 26th inst., at their home, 630 Siena Way, Bel-Air. The hours are from 4 to 9 p.m.

At the Virginia

Among the Angelenos who have been enjoying a delightful sojourn at the Virginia, Long Beach last week, were Mr. and Mrs. Frank E. Walsh, their grand-daughter, Victoria Moreland Nebeker, and Mrs. John J. Byrne.

Home for Vacation

Miss Dorothy W. Hill, attractive daughter of Mr. and Mrs. Harry O. Hill of 2273 West Twenty-first street, has just returned from Pomona College for her summer vacation with her parents. Miss Hill was graduated last year from Los Angeles High School, where she was editor of the

BRIDE-ELECT OF SEASON HONORED



[G. Edwin Williams studios]

Miss Mary Louise Shumaker

One of the popular brides-elect of the season is Miss Mary Louise Shumaker, daughter of Mr. and Mrs. S. F. Shumaker, whose engagement to William Donald Grow was announced recently at a beautifully appointed bridge-tea. Tiny cards with the names of the betrothed were attached to the small pastry baskets and after the bridge games, Miss Shumaker was given first prize, which proved to be the engagement ring. No date is set for the wedding which, however, will be one of the early fall affairs. Miss Shumaker attended Mills College and was graduated from University of California at Los Angeles and is a member of Zeta Tau Alpha Sorority, while Mr. Grow, son of Mr. and Mrs. C. M. Grow, is an alumnus of Berkeley and affiliated with Phi Kappa Psi Fraternity.

Semi-Annual and this year she is vice-president of her class at Pomona. The younger daughter of the Hills, Miss Margaret Hill, is being graduated from Los Angeles High School this year and is planning to enter Mills College at the fall semester.

Supper-Dance

Mr. and Mrs. Ralph Mark Alexander of Ellenwood Drive, Eagle Rock, entertained Saturday evening with a dance and buffet supper at their home in honor of Mr. and Mrs. Adrion Cornell who recently came from Berkeley to make their home in Southern California. Thirty-six guests were bidden including Messrs. and Mmes. Adrion Cornell, Raymond W. Brown, Eugene Yates, Dudley Kunkel, Jack Whitney, Vardomen Bailey, William Sompson, E. Caselus Culberson, Jr., Blaine Gibson, Harvey Craig, Leslie Edwards, and Harold Wright. The Misses Eleanor Putnam, Elise Armitage, Roselle Jones, Helen Wilson, Margaret Maxwell and Daisy Taylor, and Maurice Victor Evans, Jack Sewall, Berry Dunn, David Folz, and Charles Allen.

Home From School

Miss Diana Walters, daughter of Mr. and Mrs. Melanthon Walters of 604 North Crescent Drive, Beverly Hills, returned several days ago from Greenbord College for Young Women in North Carolina. Miss Walters will pass the summer vacation here and is planning to enter University of California at Los Angeles at the fall semester, from where she will be graduated next June.

Miss Walters is the sister of Mrs. Warren Leslie Meeker (Gwendolin Walters,) a bride of the year.

For Bride-Elect

One of the lovely affairs of the week was the surprise hosiery shower and luncheon with which Mrs. Leon Presley Spinks entertained Tuesday afternoon at her home, 314 South St. Andrews Place, in honor of Miss Gwendolyn Jones, bride-elect of the summer. The decorations were carried out in blue and pink and the tiny 4-year-old son of the hostess, Taggart Spinks, presented the shower to the honor guest. Those included were Mrs. Will Garroway, Mrs. Robert Boyd, Mrs. Jack Lowe, Mrs. Albert Condee, Mrs. Fred B. Lewis, Mrs. Charles T. B. Jones, Miss Jane Jones, Mrs. Glenn Mitchell, Mrs. Harry Lukens, Mrs. K. E. T. Taggart, Mrs. Milton Hollingsworth, Miss Katherine Briggs, Miss Mary Williams, and the honor guest.

The prizes at the card games were awarded Mrs. Lewis, Miss Gwendolyn Jones and Mrs. Lukens.

Tea-Shower

One of the lovely affairs given in honor of Miss Nancy Catherine Snow, a bride-elect of the month, was the musical-tea and miscellaneous shower given by Mrs. Charles E. Parish, and her sister, Mrs. Raymond E. Chase, at the Chase home, 230 North Orange street, Glendale, Saturday, the 4th inst.

Mrs. Parish and Mrs. Chase were assisted in receiving by Mrs. R. K. Snow, mother of the bride-to-be, and in the dining-room by Mrs. Donald Kolts and Mrs. Nina Parish. Mrs. Colin Cable and Mrs. Harry Gibbs poured. Spring flowers in pastel shades were used in profusion throughout the house, and the same colors were carried out in the refreshments, even to a large cake on the tea table on which stood a miniature bride and groom.

A musical program was given by Mrs. L. G. Sherman, who sang "Spring Morning," by Nevin, and "Southern Lullaby," Mrs. Sherman was accompanied by her mother, Mrs. Harry Gibbs. Mrs. F. N. Arnold, accompanied by Mrs. Z. Hagood, sang "At Dawning," by Cadman; "When Song Is Sweet," by Sans-Souci, and "The Pickle Fair;" Miss Lois Perdue, accompanied by Mrs. Hagood, sang "Rose in the Bud" and "I Love You Truly," by Carrie Jacobs Bond.

Mrs. Chase and Mrs. Parish brought in Japanese parasols filled with lovely girls for the honor guest.

Miss Nancy Catherine Snow is the daughter of Mr. and Mrs. R. K. Snow of 1566 North Orange Grove avenue, Hollywood, a student of University of Southern California and a promising young artist. Her marriage to Benjamin Palmeter Carpenter, son of Mr. and Mrs. W. T. Carpenter of Kenneth Road, Glendale, is to take place at the Snow home, Hollywood, Thursday at 8 p.m.

The guests were: Mrs. Warren Roberts, Colin Cable, L. G. Sherman, Harry Gibbs, Miss Grace Lainbert, Miss Jean Abel, Mmes. Z. Hagood, F. N. Arnold, J. H. Nuttall, J. Lesdke, Donald Kolts, A. F. Yassel, F. J. Kuntzner, W. T. Carpenter, Glendale; Mmes. C. E. Parish, Robert Robinson, Sr., Robert Robinson, Jr., M. Perdue, Stanley Williams, Genevieve Courtright, Arthur James and Miss Nancy Parish, Los Angeles; Mmes. C. M. Martz, E. A. Boque, L. P. Schaeffer, S. K. Snow, Miss Nancy Catherine Snow, Marjorie Snow and Mildred Martz, Hollywood; Mrs. Emerson Taylor, Altadena; Mrs. Burt Vatcher, South Pasadena, and Mrs. Brenda Colby, Long Beach.

Zeta Affairs

Xi chapter of the Zeta Tau Alpha Sorority of the University of Southern California entertained with their annual dinner-dance at the Pacific Coast Club in Long Beach last Thursday evening. The sport motif was carried out in the decorations and place cards. Turquoise blue and steel-gray, the colors of the sorority, prevailed in the table decorations and dance programs. Bright blue flowers and candles in silver containers were spread in gala array throughout the dining hall.

Miss Elberta Seniers, vice-president of the sorority, was in charge of the affair. Assisting her were the Misses Ruth Carr, Eric Shepard, Ruth King and Betty Bruce.

Patrons and patronesses for the evening were Mrs. Lillian Hagman, Mr. and Mrs. Lester A. MacMillan, Mr. and Mrs. Clyde S. Kier and Mr. and Mrs. Arthur J. Carr.

The Mayfair Hotel was the scene of the annual banquet of the Zeta

Summer Fashions

The Season's Smartest Modes, Inexpensively Priced— at Vershel's

NEW Corsopes, Frocks and Gowns of transcending daintiness; Costume Coats with lines that fairly live; strikingly original Sports Coats that cover a multitude of Summertime needs, $15 to $225.

EXCLUSIVE Millinery that will gratify the modish women who appreciate the artistry and exquisite beauty which characterizes the charmer mauve models, $5 to $25.

FOOTWEAR, replete with fashion information, featuring the famous Mandel's Fascinating Slipper, $8.75 to $12.50.

And All Those Essential Accessories Which Complete the Ensemble of Milady's Attire

Costume Jewelry, Neckwear, Bags, Blouses, Scarfs, Hosiery, Sweaters, Toiletries



Vershel & Co. WOMENS' APPAREL 617-619 South Broadway

Sale Begins Monday at Nine

Citrin's Quitting Business

At 516-518 West Seventh St.

Time Grows Near---We Must Close Out!

COATS $16

Standing out as a premier value offering — beautiful new styles at tremendous reductions.

Values to $39.75

A very insignificant price for really good coats. A value worth coming miles for.

Values to $39.75

Balance of Our Coats Reduced to Less than 1/2 NOW $2185 to $11950

DRESSES $10.85

A group of new and beautiful dresses sacrificed for quick disposal.

Values to $24.75

Hundreds of the newest styles — in all fabrics and colors.

Values to $24.75

Balance of Our Dresses Reduced to Less than 1/2 NOW $1385 to $4885

Manufacturer's SAMPLE LINGERIE

Gowns, Teddies, Step-ins and Pajamas. This lot includes hand-made gowns and step-ins; also garments of voile and batiste — $2.95 values.

$1.25

Full Fashioned Hose, 88c

An accumulation of various lines, values to $1.65, not all sizes in every shade.

Black Bottom Hose $1.65

Regular values to $2.95. Sheer, exquisite chiffon silk—the very newest.

$1.95 Flowers 50c

New assortment, large cherries, all colors, large Chrysanthemums, etc.

$5.95 Bags $2.95

Silk, leather and imported Raffia bags in envelope and pouch shapes.

$6.50 Hats

A wonderful special for Monday — New Crochet Visnas, New Felts and Straws, the latest popular styles—

Values to $6.50, $2.85

$95 Natural Red Fox Two-Skin Scarfs $55



See the Windows

Come Monday for These Wonderful Values

98 DRESSES Values to $19.75 Come Early $7.85

119 COATS Values to $24.75 Come Early $11.85

Diversion

Clarence B. Kerr, Manfred Woodward, William Forrest Brent, Stanley Fellon, R. E. Sonn, Lillian Baird, Ruth E. Hance, Sophie Rudy, J. C. F. J. Zschocke, Mary E. Elizabeth Richards, Margaret Frick, Elizabeth Hutchins and Lamas.

Mrs. Helen Stewart, one of hostesses, will leave shortly for Neil, Iowa, accompanied by her 2nd, who will enjoy camp life

Closing Festivities

With the close of examinations week at the University of Southern California and all the sorority chian reunions attendant upon annual climax of the college year, students and faculty members confronted with the problem of how to spend the vacation period profitably and enjoyably. Both at home and abroad, many dominate the vacation days. A good number from Southern California and one of the most popular young faculty members from that institution to yield to the call of the Golden State, is Miss Frances Louise, who left Los Angeles recently to pass the summer in the East.

Miss Lucas, who is a member of Gamma Phi Beta Sorority, George Washington University, St. Louis, has served as president of Los Angeles Panhellenic Association during the last year, and is president-elect of the Gamma Phi

dway t Ninth

Plain or Furred! Wanted Shades! Sizes 14 to 44

—FATHER'S DAY!

s Lounging

Beauties! of robe you had hundreds was abso- ct! Hand- rments, tai- ted. Heavy silk; trim- Skinner's to match. color com- ll, medium, TRA SIZE

raduates!

Watches

50

known the reliable ilite gold- ved. 15 Grace- that wont- like. Rib- Guaranteed.

trap Watches, $32.50 green gold cases with radium dials anteed. Real leather straps. STONE'S—FIRST FLOOR

What Society Has Been About; Many Plans for Future

Tau Alpha Sorority given by the alumnae, Beta Epsilon and Xi chapters on Saturday evening, the 4th inst.

The tables were midet beautifully decorated in baskets and sprays of brilliant blue flowers tied in silver ribbons. Blue corsages tied in silver were presented to each guest, thus carrying out the sorority's colors.

Miss Mildred Ewalt, president of the alumnae for the last year, was toastmistress. The officers for the following year were presented, and toasts were given by members of each of the local chapters, and by members of other chapters of Zeta who were visiting in Los Angeles at that time.

—o—

Semiannual Dance

The Beverly Hills Women's clubhouse was the setting chosen by Chi Psi Omega Sorority, Beta chapter, for its semiannual dance last evening. One hundred and twenty-five couples responded.

The success of the affair was due to Mrs. Byard S. Woodruff, the charming president of the sorority, who had charge of all the arrangements.

The clubhouse was beautifully decorated with a profusion of ferns and varicolored gladioli.

Patrons and patronesses were Mr. and Mrs. M. C. Stukey and Mr. and Mrs. Russell J. Starr.

Members of Chi Psi Omega Sorority are Mrs. Byard S. Woodruff, Misses Ruth Sourell, Helen Belle, Verna Vilas, Eloise Shipp, Mary Jo Burton, Katherine Barker, Katherine Belle, Floris Byrd, Reva Combs and Betty Lou Temple.

—o—

Luncheon Shower

One of the lovely affairs of recent date was the bridge-luncheon and shower with which Mrs. William W. Weir and Miss Katharine Weir entertained at the Surf and Sand Club, Hermosa Beach, in honor of Miss Katherine Mae Phinney, daughter of Dr. and Mrs. Carl Harvey Phinney of Maywood avenue, who is to become the bride of Walter Hoppe, son of Mr. and Mrs. W. W. Hoppe, the 19th inst. The large round table was decorated with pastel shades of flowers and the appointments carried out the same color motif, a basket being used for centerpiece and corsage bouquets marked the covers for the guests, who included the maid of honor and bridesmaids chosen by the bride to assist at the ceremony, Miss Rosita Hoppe, sister of her fiancee, Miss Opal Painter and Miss Katharine Weir.

—o—

Informal Dance

Miss Catherine Lillian Francis entertained with an informal dance at her home Thursday evening, June 2, in honor of Miss Isabel Gerlach of Livingston, Tex. Miss Gerlach has been attending the University of Southern California, where she is a junior, and a classmate of Miss Francis. Miss Gerlach is returning to her home in Texas for the summer, but she intends to come back to California in the fall and graduate from the university next June.

The dance programs were in the shape of various pieces of luggage and small suitcases were given as favors. The guests were: Miss Isabel Gerlach, Miss Doris Trout, Miss Jean Arthur, Miss Janet Culbertson, Miss Alice Gilson, Miss Lillis Drake Williams, Miss Matilda Marsh, Miss Dorothy Adams of Houston, Tex.; Ralph Turner, Kirk Dunshane, Stewart Venn, Donald Gunliff, Everett Capito, Richard Smythe, Donald Montgomery, Samuel Yocum, Tom Ritchie, Forest Grunnigan, and Edgar Douglas Hanks.

—o—

Marriage Announced

Announcement is made of the marriage of Miss Gertrude Florence Koehring of Lawrence, Kan., to William Martin Seeley of Hollywood, the ceremony taking place at the home of Miss Myra Belle Ciskera, 1812 North Gramercy Place, Wednesday evening. Several delightful prenuptial showers were given in honor of Miss Koehring, among the hostesses being Mrs. E. A. Potts of La Canada, and Miss Vickers, who was assisted by the Misses Blanche and Evelyn Watt.

—o—

Sorority Breakfast

In honor of the graduating seniors of the sorority, Alpha Epsilon chapter of Beta Sigma Omicron at the University of California at Los Angeles gave a breakfast recently at the chapter house.

Decorations carried out the "sweet girl graduate" motif, and the same idea was followed in the toasts and speeches. Corsages of pink rosebuds and orchid sweet peas were presented to the guests of honor and the graduates.

Nine girls will be lost to the chapter through being graduated, Miss Marvel Mounts, Miss Lolita Samson, Miss Mildred Randack, Miss Mary Goodale, Miss Doris Weber, Miss Kathleen Wells, Miss Esther King, Miss Frances Dougherty, and Miss Virginia Shaw.

—o—

Annual Play

Of more than usual interest is the presentation of the annual play to be given Wednesday in honor of the senior class of Marlborough school, when "The Rivals" will be given in the patio, and it is planned to present this in the authentic eighteenth century style carrying out the spirit of the days of Garrick and Sheridan not only in costume but in the stage customs of these times. As a curtain raiser, an exhibition of fencing will be given, in eighteenth century costumes by Miss Lucia Hobson, Miss Katherine Persaud, Miss Virginia Rowe and Miss Jane Beatrice Richardson. The Drama Club and Glee Club will assist, those in the cast including Miss Lucia Hobson, Miss Berrilla Kerr, Miss Patsy Jones, Miss Frances Alexander, Miss Laura Ann Link, Miss Elizabeth Knorpp, Miss Salome Taylor, Miss Marjorie Thomas, Miss Barbara Haskins, Miss Jean Stewart, Miss Joan Reppy and Miss Virginia Powe.

—o—

Graduation Party

One of the lovely affairs given in honor of the sweet girl graduate was the house party with which Mr. and Mrs. Robert Stout Hoagland of 1417 Alpha street entertained in honor of Miss Adrienne Maud Lawrence of Glendale. The dinner table Friday evening, May 27, was centered with pink gladioli and carnations and the following day a beautiful luncheon was festived. Mr. and Mrs. Hoagland were assisted by Mr. and Mrs. Henry J. Lawrence, parents of the honoree, who is being graduated from the Glendale High School and plans to enter Occidental College at the fall semester. Those included were Miss Lawrence, Miss Genevieve Marek, Miss Marion Loomis, Miss Bertha Grace Lloyd, Miss Mary Babcock, Miss Thelma Lathrop, Miss Jean Stitt and Miss Ada Stitt.

—o—

Delightful Affair

Among the enjoyable affairs of recent date was the dinner-dance with which Miss Florence Johnson, daughter of Mr. and Mrs. Alfred Beresford Johnson of 1130 South Hoover street entertained Thursday evening the 3rd inst at Club Casa Del Mar, Santa Monica, the especially honored guests including Mr. and Mrs. William J. Hall and Raymond M. Hodge. Pink roses and ferns were tastefully combined for the table centerpiece.

—o—

Church Ceremony

One of the beautifully appointed weddings of the month was that of Miss Evelyn Hadley, daughter of Mr. and Mrs. Frederick Hadley of 2279 Hillendale Place and Edgar L. Emmert, the ceremony taking place the 4th inst., in the Echo Park Methodist Church, with Rev. H. G. Putnam officiating. Before the ceremony a musical program was given by intimate friends of the bride, Miss Margery Thibeault sang several numbers and a chorus of lovely voices including Miss Hadel Emmert, sister of the bridegroom, Miss Estelle Clayton, Miss Elnora Bowman, Miss Florence Thibeault, Mrs. Alfred E. Williams, (Lydia Larsen) and Mrs. Alfred C. Morris (Emma Huntley) all frocked in colorful gowns of pastel shades, sang "I Love You Truly."

The bride, given in marriage by her father, was charming in white georgette and wore a smart white silk and horsehair hat. She carried an armsheaver of white rosebuds and lilies of the valley. Miss Goldie Larsen, maid of honor, wore Nile green crepe de chine, with green suede shoes and small hat of ivory silk, and carried a shower of pink rosebuds. John Varmol served Mr. Emmert as best man and Bernard Thomas and Edgar Waters were ushers. The church was a bower of gladioli and ferns. After the ceremony Mr. and Mrs. Emmert left for a honeymoon at Santa Cruz and after their return there will be a reception given in their honor. They will make their home here.

—o—

Home Wedding

Wednesday evening, the 1st inst., the marriage of Miss Carol McWhorton, youngest daughter of Mrs. Emma McWhorton and the late T. L. McWhorton, to Stanley Phipps of Van Nuys was solemnized at the home of the bride's sister, Mrs. J. L. Cunningham, 1114 East Garfield street, Glendale, Rev. Thomas H. Walker of Anaheim Presbyterian Church, an old friend of the Phipps, officiating. Preceding the ceremony Mrs. Viola Payne sang "Oh, Promise Me," and also played the wedding marches. The bride was charming in gown of white georgette with veil of tulle held in place by headdress of orange blossoms and she carried an exquisite bouquet of white rosebuds, sweet peas and maidenhair ferns. Miss Hallie Farran, maid of honor, wore a frock of apple green taffeta and carried a rainbow bouquet of sweet peas and pink tulle. Charles McWhorton, brother of the bride,



The Step-in Co
—A most popular and
satisfactory garment for
ium figure.
Featuring
.... trim, slender
.... poise and
.... correct
.... utmost

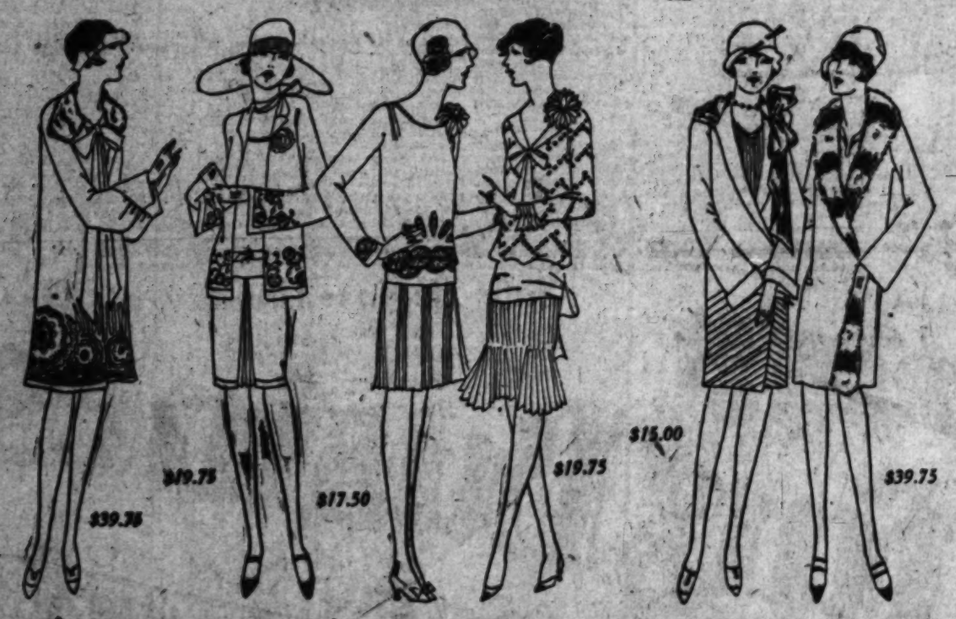
Newport CORSET

A HOME TO SUIT YOU
In the locality you prefer—right number of rooms, convenient transportation—level ground or hillside. You'll find it
TIMES WANT ADS

The Convenience of a Charge Account Is Extended to You

Bedell
BROADWAY CORNER SIXTH

SPORTS COATS
Values to $19.75
Youthful tailored modes show either single or double-breasted styles. Developed in tweed mixtures and novelty woolens.
$10



Specially Featured in Our Great June Half-Price Sale

300 Coats
400 Dresses
at 1/2 Price

DRESSES

Long or Short Sleeve Models are Developed in Summer Fabrics and Colors.

DRESSES—Regular $29.75 Values — Clever sports frocks, day or party dresses — designed for summer wear $15.00

DRESSES—Regular $35.00 Values — High-grade fabrics, cleverly trimmed; feature gay summer colors. $17.50

DRESSES—Regular $39.75 Values—Stunning frocks, showing clever touches of design in line and detail $19.75

COATS

SPORTS AND DRESS COATS—Regular $29.75 Values—Novelty fabrics in seasonable colors. Some are fur trimmed $15.00

DRESS COATS—Regular $39.75 Values—Developed in smart fabrics in seasonable colors. Tailored or trimmed $19.75

DRESS AND TRAVEL COATS—Regular $49.75 Values—Beautiful fur trimmed coats for every occasion $25.00

DRESS COATS—Regular $79.75 Values — Exquisite fabrics are trimmed in elegant furs. Fashionably styled $39.75

PURCHASE YOUR VACATION WARDROBE AT ½ PRICE

LOS ANGELES Furniture Co.
Nos. 720-722 SINCE 1876 SO. HILL ST.
EIGHT FLOORS OF COMPLETE HOME FURNISHING

57th Anniversary SALE
Eight Great Floors of Complete Home Furnishings
10 to 50 Per Cent Reductions on Entire Stock!



Genuine Linen Frieze, Only $289!
Hand carved solid mahogany base, top rail and side panels; splendidly designed, faultlessly finished, luxuriously comfortable; produced by one of the foremost eastern manufacturers; a suite that will add dignity and charm to the home where discriminating taste prevails—a convincing example of the extraordinary Anniversary values now presented in our extensive showing of Living Room Suites!

A Better Home Brings Greater Happiness to Any Woman
A home that reflects cheerfulness, attractively furnished, with artistic lamps, appealing rugs, colorful drapes, which makes home work easy and pleasure efficient utilities—necessary appliances—completely and properly installed—such a home will SATISFY and make her life a pleasure. A woman who is HAPPY will make all in her home happy, too! Many unusual opportunities in HOME BETTERMENT are presented NOW in our 57th Anniversary Sale. Women are commended to the attention of discerning women!
Katherine Frederick
President Los Angeles Furniture Co.

Rugs—Carpets!
Just a Hint, from Many Anniversary Specials!

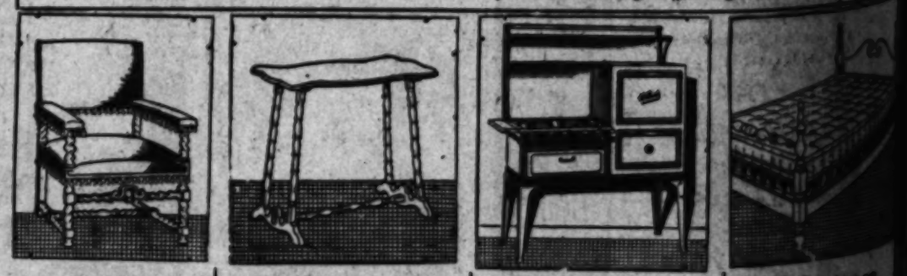
Broad Loom Carpets
Claridge weaves, grey taupe, 9 or 12 ft. wide—per sq. yard
$5.75
Other weaves, 9 and 12 foot widths, wonderful quality, at $7.65, $8.35 and up to $12.50 sq. yd.

Wool Wilton Rugs
9x12 ft.
Heavy quality, attractive patterns, wonderful Anniversary value, at
$78.50



Regularly $247.50—Now Only $197.—Think of it!
A splendid Anniversary Sale offering—just a hint of many wonderful Suite values now presented! Suite pictured above of rich Mahogany veneers, each piece massive, spacious, handsome—turnings unusually graceful—chair backs distinctively different—colorful tapestry slip seats—unusually attractive satinwood panels, another artistic feature—a superb Italian Renaissance suite. Eight pieces—table, buffet, host chair, five side chairs—$197. Chair and serving table may be had to match.

Oriental Rug Anniversary Specials!
—Chinese, 9x12 ft. Anniversary Offering $195
—Karajas, 8 to 10 ft. long Anniversary Offering $45
—Mosuls, 5½x3½ ft. Anniversary Offering $34.50
—Hamadans, 4½x3 ft. Anniversary Offering $29.50



Occasional Chairs
Immense variety (positively the largest selections to be seen anywhere in Los Angeles.)
Anniversary Reductions
10 to 50%
Less Than Regular!
Many beautiful and exclusive styles, all distinctive, charming!

Handy End Tables
Style pictured above, of genuine Honduras mahogany, well made and finished. Anniversary Special,
$4.75
Just one of dozens of other table values.

"Holbrook" Gas Ranges
The NEW, finer and better Ranges with the guarantee of long and superior service. Anniversary prices,
$40.00
and up; your old range in trade. Easy terms.

Mattress Special!
Another sensational value in our Anniversary Sale! All-felt mattresses, full size, in attractive ticking, with roll edges, double deck
$17.75
Also, our extra fine 130-lb. all-felt double deck
Spring
—finest, tension—all sizes—other Anniversary Specials at
$16.75

Trade in Your Old Furniture Now For Appraisal Phone TRinity 0325

Liberal Terms! With Advantage of Cash Prices, and Only a Nominal "Carrying Charge!"

SUNDAY MORNING.
Blackstones
Greater Semi-Ann
Oriental
More Than 1000
Carpets at Exceptiona
MASTERPIECES of the we
rich colorings woven
artistry into intricate patterns
charm to any home. Offered
reduced prices—and the assur
pets and rugs are of Blackstone
procurable!
Silky Belouchistan
Size about 2.8x5.0. Wonderful pie
flower colors. Formerly, $32.50.
Persian Irans,
Size about 2.6x5.0. Heavy wool,
rose, brown, tan and blue colors.
Antique Runners
Sizes up to 12 ft. Fine colors and
Odysseans. Only six. Very special!
CARPET SIZE
Royal Serouk Carpet, size 12.8x18.
Formerly $2000, Now
Royal Karmanshah Carpet, size 11.
Formerly $1250.00, Now
Anatolian Carpet, size 8.6x10.6. Form
$900, Now
Super Chinese Carpet, size 9.0x12.0.
Formerly $650.00, Now
Super Chinese Carpet, size 8.0x10.0.
Formerly $500.00, Now
Visit our Rug Department and see o
Persian and Chinese carpets, without
BLACKSTONE'S—FIFT
Used Autos Now Ea
The selection of a good used car
model—is a simple task—
TIMES WANT
Su

Step-in Corset
most popular and thoroughly satisfactory garment for the average figure.
Featuring
.... trim, slender figure lines
.... poise and grace of carriage
.... correct body support
.... utmost freedom and comfort
Newcomb CORSET HOUSE
429 WEST 6TH ST.

E TO SUIT YOU
...right number of rooms, new schools or ...ood or hillside. You'll find it advertised ...
ES WANT ADS

...ture Co.
...L ST.
...URNISHINGS!
...SALE
...Furnishings at ...ctions
A Better Home ...ings Greater Happiness to Any Woman
...me that reflects cheerfulness—attractively furnished, with artistic furniture, ... rugs, colorful drapes—enjoyed by ... home work easy and pleasant (with ... utilities—necessary modern appliances)—completely and properly "mothered" ... a home will SATISFY a woman ... make her life a pleasure. A woman ... HAPPY will make all her family ..., too! Many unusual opportunities for ...E BETTERMENT are presented ... in our 57th Anniversary Sale, and ... commended to the attention of home-lovers ...
...atherine Frederick
...President Los Angeles Furniture Co.

...NG SUITE ...7.
Only $197.—Think of it! ...just a hint of many wonderful Dining ...mand above of rich blended walnut ... ...unusually graceful chair ... ...easy slip seats—beautifully upholstered ...—a superb Italian Renaissance group ...ive side chairs—$197. China cabinet ...
Specials!
...ft. ...ring $34.50
...3 ft. ...ring $29.50

Mattress Special!
Another surpassing value in our Anniversary Sale! 45 lbs. of long staple cotton and fine quality cotton linters; art tick, a ...
$17.75
Also, our extra fine 120 coil double deck
Springs
—finest made—21 more coils than any other fine-class spring ... Anniversary Special, at
$16.75

Blackstone's Broadway at Ninth
Greater Semi-Annual Sale
Oriental Rugs
More Than 1000 Rugs and Carpets at Exceptional Savings!
MASTERPIECES of the weaver's art! Soft, rich colorings woven with matchless skill into intricate patterns which will add charm to any home. Offered Monday at greatly reduced prices—and the assurance that all carpets and rugs are of Blackstone quality—the best procurable!
Silky Belouchistans, $17.00
...ches. Wonderful pieces in blue, wine and ... colors. Formerly, $21.50. Only five in this group.
Persian Irans, $28.00
...ches. Heavy nap, strong quality rugs in ... tan and blue colors. Only 4. Formerly $33.50.
Antique Runners, $39.50
...to 11 ft. Fine colors and designs. Carajas, Irans, ... Only six. Very special!
CARPET SIZE RUGS
...Carpet, size 12.0x18.0, ... $1150
...Carpet, size 11.2x16.2, ... $ 740
...Carpet, size 9.0x15.0, formerly ... $ 200
...Carpet, size 9.0x12.0, ... $ 268
...Carpet, size 8.0x10.0, ... $ 176
...Rug Department and see our collection of finest ... Chinese carpets, without obligation.
BLACKSTONE'S—FIFTH FLOOR

Used Autos Now Easy to Buy!
...selection of a good used car—whatever make or ...—is a simple task—just consult—
TIMES WANT ADS

Dinners, Teas, Receptions Mark Week in Southland Society

gave her in marriage. Arthur Stevenson served Mr. Phipps as best man. All the assistants at the ceremony are lifelong friends and were graduates from the Lincoln High School, as were Mr. and Mrs. Phipps. The house was a garden of palms, gladioli, pink roses and ferns, while pink candles and tulle with asparagus ferns arranged by the mother of both bride and bridegroom formed the decorations of living and dining rooms.

After the ceremony there was a wedding supper to which fifty friends and relatives were bidden and afterward Mr. and Mrs. Phipps left for their honeymoon, motoring to Yosemite. On their return they will make their home with the bride's mother at 5114 El Reo avenue, Eagle Rock.

Mr. Phipps is the youngest son of Mr. and Mrs. L. E. Phipps of Van Nuys.

—o—

Returned Home

Mrs. Lawrence Henry Quirolio, national vice-president of the Children of the American Revolution, has returned to her apartment in the Normandie Hotel. Mrs. Quirolio during the six months' trip visited relatives and friends in Washington, D. C., Charleston, S. C., Evanston, Ill., Denver, Colorado Springs and San Francisco.

—o—

Eastern Trip

Mr. and Mrs. E. Burrell Smith and their daughter, Miss Virginia May Smith, left Los Angeles the last of May for an extended trip of eight weeks touring the United States. They plan to purchase a car in Detroit, drive north to Mackinac Island for a short stay, then through the northern peninsula and west to the Yellowstone and back to their home, 6606 Camrose Drive, Hollywood, about the first of August.

—o—

Evening Ceremony

The marriage of Miss Elise Marie Hitt to George Raymond Sargent was solemnized in the house of the Kilano sorority, 2718 Haste street, Berkeley, the ceremony taking place Friday the 3rd inst., in the presence of a few close friends and relatives. Miss Gladys Wilkinson, a sorority sister of the bride, was maid of honor while Wayne Sargent served his older brother as best man. Miss Hattie Dickey sang several numbers preceding the ceremony and Mr. Brunk sang afterwards. The ceremony was read by Rev. Aldis Webb. The bride was lovely in a simple frock of georgette and lace while Miss Wilkinson wore a frock of delicate hue.

Mrs. Sargent was graduated from University of California at Berkeley at the recent commencement. She is descended through her mother from a distinguished Georgia family and her father Dr. Addison Winter Hitt is a retired physician of Los Angeles and a world traveler of note. Congress. Mr. Sargent is the elder son of Mr. and Mrs. F. B. Sargent prominent residents of Sanger. The wedding is the culmination of a romance which started when both Miss Hitt and Mr. Sargent were students at the university.

Kilano House was beautifully decorated for the occasion and after the wedding supper Mr. and Mrs. Sargent left for their honeymoon trip. On their return will make their home in Fresno.

—o—

For Returned Traveler

Mrs. B. Sidney Lloyd of Paris, Ill., who has been sojourning at Ocean View Hotel for several weeks, entertained with a beautifully appointed luncheon recently at the Louis Fine Inn in Wilshire Boulevard, Santa Monica, in honor of Mrs. Paul Tyler of San Francisco, who has just returned to California after passing the winter in France and Italy. The gold room of the cafe was especially decorated for the event, Cecile Brunner roses being artistically fashioned into corsage bouquets for the place favors and a large basket of the same delicate blossoms formed the centerpiece, the nut cups and place cards carrying out the same motif. Tables for bridge were arranged at the Ocean View after the afternoon, the same motif being carried out there for the decorations and refreshments at the close of the afternoon. Twenty guests enjoyed the afternoon's entertainment.

—o—

Home Again

Miss Katherine Alice McGrath,

POPULAR IN YOUNGER CIRCLES

Recently Returns From Ohio Visit



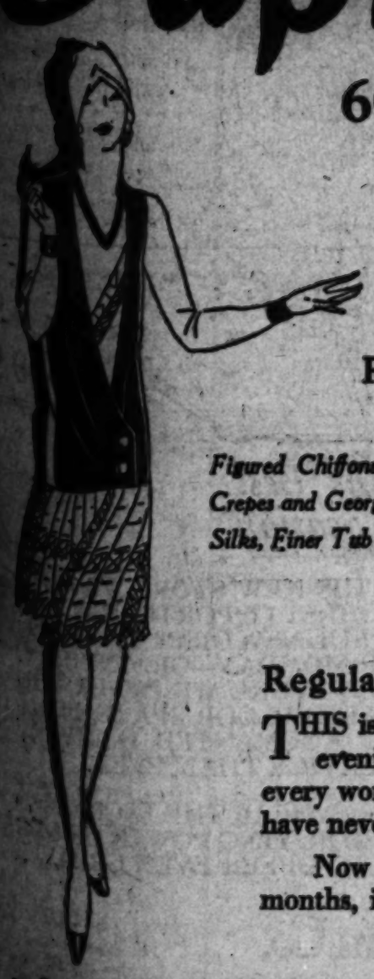
[G. Edyin Williams studios]
Miss Kathryn Keeler

AMONG the interesting subdebs, one of the most popular members of the younger set, is Miss Kathryn Keeler, daughter of Mr. and Mrs. Clari G. Keeler of 2800 Fourth avenue. Miss Keeler, a junior at Westlake School, is much interested in the school activities and had a prominent part in the annual May fete given at the school last month. With her mother, Miss Keeler returned recently from a month's visit in Cleveland, O.

his researches in India having been ordered published and distributed by


WE SPECIALIZE IN LARGER HEAD SIZES
JUNE CLEARANCE SALE
ALL SUMMER HATS INCLUDING LOVELY MODELS
HALF PRICE
Valentine
Le Parisienne Milliner
707 South Hope Street
(Opposite Robinson's)

STORE YOUR FURS
with FUR specialists
Colburns'
FURS EXCLUSIVELY
Dry Cold Storage Vaults
"where arctic breezes blow"
716-718 So. Flower
TUcker 2818
REMODELING AT LOW SUMMER PRICES

Windows Will Be Filled with These Marvelous Dress Values! See Them Tonight.
Harry Fink & Company
635-637 S. BROADWAY
There Will Be Extra Facilities for Serving You During This Important Event.
Beginning Tomorrow and All This Week!
Supreme dress Sale!
600 Seasonable Frocks at Drastic Reductions

$18 to $23
Formerly Priced $25 to $29.75 — Formerly Priced $39.75 to $59.75
Figured Chiffons, Flowered Crepes, Solid Color Crepes and Georgettes; Lace Combinations, Sports Silks, Finer Tub Crepes, Satins of Several Kinds.
$33
Compose Frocks, Scarf Dresses, Long and Short Sleeve Dresses, Street and Afternoon Dresses, Dresses for Country Club, for Holiday Jaunts, Luncheon in Town and Traveling.

Formerly Priced $49.75 to $75
Regular Sizes--Extra Sizes--Petite Sizes--Misses' Sizes--Dresses for Every Woman!
THIS is by far the most important dress sale of our season—for it offers dresses for every daytime and evening hour, sports dresses in particular . . . Three remarkable groups at prices within the reach of every woman in Los Angeles and vicinity. Dresses of quality and style superiority such as we believe have never been offered before at these small prices.
Now is the time to supply the summer wardrobe, not only for the present, but for the next three months, including the vacation period. You will want several when you see them.
Added Opportunity: A Group of 150 Dresses Tomorrow: HALF PRICE!

Society of Southland Entertains in Honor of Guests from All Parts of Nation

daughter of Mr. and Mrs. Frank J. McGrath of 1636 Wellington Road, has returned from Tucson, Ariz., where she is a student at University of Arizona. Miss McGrath is an active member of the Kappa Kappa Gamma Sorority.

All Annual Banquet

The Baroness Rehbiner Morrill invited a small group of friends as dinner guests at the annual banquet of the Scribblers' League in the Artland Club rooms, last evening. Those included were Mr. and Mrs. Fred E. Enderly, Mr. and Mrs. George Davidson Gilmore, Mr. and Mrs. Paul Haldenreich, Miss Maria Gerdes, W. M. Campbell and Theodore Morgan. Following the banquet there was an elaborate program with Baroness Morrill and Mme. Gerdes presenting numbers on the piano.

Haskell-Barton

One of the pretty affairs of the month was the marriage of Miss Mary M. Haskell to Edgar Barton, the ceremony taking place the 1st inst. at the Little Church of the Flowers, in Glendale, with Rev. W. R. Edwards officiating.

Flowers in a riot of coloring combined with feathery ferns and lighted candles were used in profusion as decoration of the church, and Charles Barton gave the bride in marriage.

The bridal gown was of duchesse satin and georgette, a picture hat of white completing the costume, and she carried roses and valley lilies.

Miss Minnie Haskell assisted as maid of honor in pink satin and georgette, carrying pink rosebuds and sweet peas and wearing a small pink hat.

Other attendants included Mrs. Julius Sarrail and Mrs. William Stollmack in frocks of pale green lace over slips of the same shade with hats to match and carrying pink sweet peas.

Julius Sarrail served Mr. Barton as best man and the ushers included Charles Barton, Jr., and James Harold Brewer.

A wedding reception at the home of the bride's mother, Mrs. Elizabeth Krueger, 323 West Fifty-eight street, followed the ceremony.

After their return from their honeymoon Mr. and Mrs. Barton will be at home in Hermosa Beach.

Summer Dance

Entertaining with a farewell affair in honor of the senior members, Chi Omega Sorority at the University of California at Los Angeles gave an organdie summer dance Thursday evening at the home of Miss Mabel Reed in Hancock Park. Miss Geraldine Gamble and Miss Mary Caroline Kettle were in charge of the arrangements of the affair. The house was beautifully decorated with flowers in order to further the rainbow effect created by the pastel shades of the organdie frocks of the guests. Favors for the men consisted of cigarette lighters embossed with the sorority crest. Programs carried out the sorority colors of cardinal and straw. The Paul-Ray Orchestra from University of California at Los Angeles played during the evening for the dancing. Patrons of the evening included Mr. and Mrs. H. J. Dill and Mr. and Mrs. McKenzie.

For Bride-Elect

One of the pretty affairs of recent date was the bridge party and shower with which Miss Pauline Brown and Miss Frederica Brown entertained at the Club California Casa Real at Long Beach in honor of Miss Bernice Laws, bride-elect of the season. The Misses Brown are sorority sisters of the bride-elect and are to assist as bridesmaids at the wedding ceremony. All the guests were Alpha Gamma Delta Sorority sisters of the hostesses and honor guests. The wedding of Miss Laws and Milton Nelson will be an event of today. The 4th inst. Miss Louise Taylor entertained at her home in South Ardmore in honor of Miss Laws, the affair being in the nature of a bridge party and surprise shower. The decorations were carried out in yellow and green. Miss Taylor is a sorority sister of Miss Laws and will also be a bridesmaid at the wedding.

Both Miss Laws and Mr. Nelson are affiliated with University of California, the latter being a member of Kappa Sigma Fraternity.

Wedding Announced

A surprise wedding of the week was that of Monday evening, when at the home of Dr. and Mrs. John E. Spurling, 145 South Westmoreland came the bride of Dr. Louis O. Mullikin, Mrs. Lillian S. Johnson Iselin, both of Los Angeles.

Mrs. Mullikin is a prominent worker in patriotic circles allied to the Grand Army of the Republic, while Dr. Mullikin is connected with the United Spanish War Veterans and the Sons of Union Veterans of the Civil War.

The ceremony was performed by Rev. George Steed, D.D. Dr. and Mrs. Mullikin left soon after the ceremony for a short honeymoon in the mountains, and after their return the 20th inst. will be at home at 126 West Fifty-second street.

Go Abroad

Miss Edith M. McGuire of Portland, Or., accompanied by her niece, Miss Genia Stewart of Hollywood, left several days ago for New York, where they are planning to sail the 15th inst. aboard the Calgaric for Europe, and will visit all the cities of interest on the continent. They will not return until November, in time for Miss Stewart to resume her studies at Ramona College.

Miss Stewart is the daughter of Mr. and Mrs. W. F. Stewart of 1680 North Orange Grove avenue, Hollywood.

Extensive Trip

Mrs. Robert Liston Nuestis and her attractive daughter, Miss Rafael Nuestis, of 114 South Norton avenue, are leaving this week for Europe, planning a five or six months' sojourn there.

Out of Town

Pasadena

Complimenting Mrs. Harrison B. Riley of Evanston, Ill., one of the founders of the Drama League of America and a regular winter visitor to the Hotel Maryland, Miss Grace Nicholson gave a delightfully informal tea at her home, 46 North Los Robles avenue, on Sunday afternoon, June 5. Mrs. George H. Martin and Miss Flora Harper poured and there were about seventy-five present. The following morning, Miss Nicholson, who is an authority on American Indian lore, and her guest left for a month's motor tour in the north. They will visit the Indian country and the Redwoods, Lake Tahoe and the Yosemite National Park.

In honor of Miss Polly Holbert, daughter of Mr. and Mrs. Robert C. Holbert of Oak Knoll, and her fiance, William Marshall Garland of Los Angeles, Mr. and Mrs. Victor Purvo gave a smart buffet supper and bridge at their home on Sunday evening. The next day Mrs. John J. Caulfield of South El Molino avenue entertained Miss Holbert and the members of her bridal party at luncheon and bridge. Those present were the honor guest, Miss Holbert, Mrs. Raymond Filson, Mrs. Howard Hughes, Mrs. Victor Purvo, Miss Judith Tilt, Miss Gertrude Macy, Miss Georgia Louise Ridge of Santa Monica and the hostess, Mrs. Caulfield.

Miss Georgia Louise Ridge's entertainment for Miss Holbert on Thursday took the form of a swimming and luncheon party at the Casa Del Mar Beach Club in Santa Monica. A week-end party at the Bolsa Chica Gun Club, given by Mr. and Mrs. William May Garland, will conclude the prenuptial entertainments given for Miss Holbert and her fiance. The wedding will be an event of June 18.

The Casa Del Mar was the setting for a large and attractively appointed luncheon-bridge on Wednesday, given in honor of Mrs. James H. McKellar, who has recently returned with her children from Scarsdale, N. Y., where the family has been living since last September. Mrs. Edward Samuel Kellogg of Alhambra and her sister, Mrs. Wallace Snow McAllister, were the hostesses and covers were laid for forty-four.

Judge and Mrs. Edwin P. Hahn of South El Molino avenue and their four children, Edwin Franklin Hahn, who will be graduated from Harvard Law School on June 23; Miss Bethany Hahn, who was graduated at Pomona College on June 13; Donald Snell Hahn, who was graduated from the Menlo Park School in Palo Alto on June 6, and Stanley Hahn, who will be graduated from the Pasadena High School on June 17, are leaving for the East on June 18. They are sailing from Montreal for Glasgow on July 1 and will spend the summer in Europe.

Mr. and Mrs. Hiram W. Wadsworth of 716 South El Molino avenue, celebrated the fortieth anniversary of their marriage quite informally on Wednesday evening when their son-in-law and daughter, Mr. and Mrs. S. B. Ahlswede of South Pasadena, gave a dinner party in their honor. Those present in addition to Mr. and Mrs. Wadsworth were Mr. and Mrs. Herbert Ahlswede, parents of the host, who recently celebrated their fiftieth wedding anniversary; Mr. and Mrs. Frederick Graham Runyon, Miss Mary Wadsworth, Joan, Gretchen and Jack Ahlswede and the host and hostess.

Miss Virginia Platt, daughter of Mr. and Mrs. Clifton J. Platt of Arden Road, has returned from Vassar College where she has just completed her junior year. She brought, as a valued trophy, the championship tennis cup which she won at Vassar as a member of the college team.

Glendale

Miss Kathleen Louise Campbell chose the wedding anniversary of her maternal grandparents for the date of her marriage to Donald Main Cameron, which was Monday. The ceremony was solemnized at 5 o'clock in the Glendale Presbyterian Church, Rev. Hugh Kelso Walker of Los Angeles reading the service. Mr. Walker had presided at the christening of the bride. Pale pink blossoms shading into a deep rose were used in profusion to adorn the church. Pre-

MANDEL'S SHOP de LUXE

FIRST SALE

OUR MOST EXCLUSIVE HAND MADE SLIPPERS REDUCED



THE foremost fashions in the smartest of footwear we have ever shown, are offered in this, our first sale of Slippers de Luxe, in our Shop de Luxe . . Our Sale Prices are

$7.85 $9.85 $11.85

Regularly Priced at

$10 $12.50 $15

Sale of Hosiery

Full-fashioned, all-silk chiffon hose; the smartest of new shades in a splendid high quality. *A most extraordinary value at a low feature price. Regular $2 value.*

$1.35

Three Pairs for $3.85

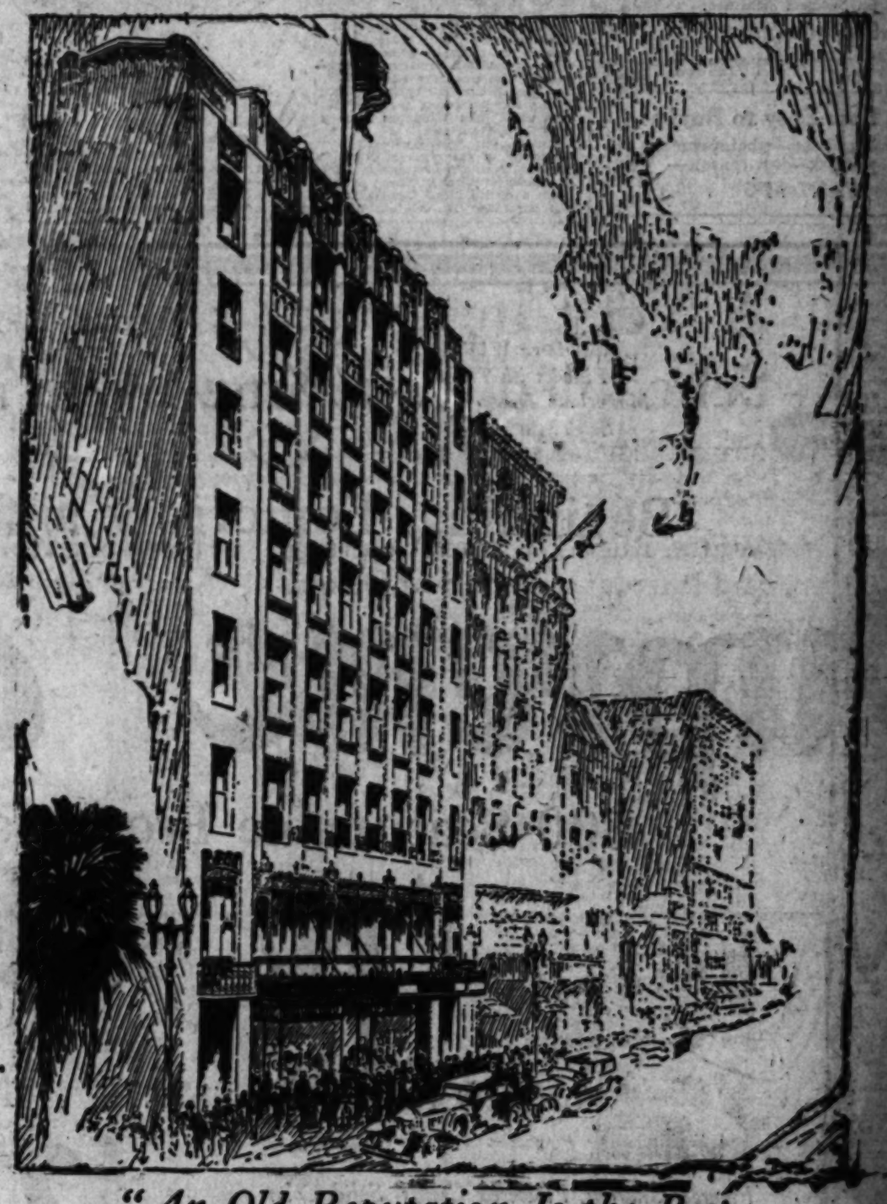
Makes of Hosiery Represented
Kayser
Gloriant
Gordon
Van Raalte

Mandel's

SHOP de LUXE—726 W. 7th ST. NEAR FLOWER



PARMELEE-DOHRMANN CO



"An Old Reputation Is the Best Introduction to a New Location"

SATURDAY WAS THE FORMAL OPENING OF THIS NEW STORE AT 741-747 SOUTH FLOWER STREET. MONDAY IS THE FIRST OPPORTUNITY FOR YOU TO PURCHASE ARTICLES IN THE WONDERFUL NEW DISPLAY. IF YOU DID NOT COME IN SATURDAY, VISIT THE STORE MONDAY—OR ANY DAY. THE COURTESIES EXTENDED YOU IN OUR OLD STORE WE OFFER YOU MORE WARMLY STILL. WITH GREATLY INCREASED FLOOR SPACE, BEAUTIFUL DISPLAYS, HELPFUL SALESPEOPLE, AND AUGMENTED DELIVERY SYSTEM, WE ARE READY TO RENDER BETTER SERVICE THAN EVER.

A NEW INNOVATION IS THE DOWNSTAIRS STORE WHERE THE INCREASED SPACE OF OUR NEW HOME, TOGETHER WITH THE BUYING POWER OF OUR TWENTY-NINE COMBINED STORES, PERMIT US TO OFFER EVEN GREATER VALUES THAN BEFORE.

Parmelee-Dohrmann Co.
The House of Housewares
741-747 South Flower
San Diego *Los Angeles* *Pasadena*

JUNE *Month of Small Home Values* — at Barker Bros.

A Bedroom Group THAT IS GENUINE AND LOW-PRICED



—the chest, bed, vanity and bench, adequate for a small home bedroom, special value

at $95.50

IT DOESN'T POSE! It doesn't pretend something that it isn't! Instead, it is a beautifully simple group of good line and fine proportion. And after all, that is the criterion of good taste. That is what California's small homes are striving to attain.

The Pieces May Be Bought Separately *and* Combined As You Wish

PERHAPS your room only needs three pieces. Perhaps it needs more than four. If so, choose from these special value pieces.

BEDS, full or twin size	$24.50	TRIPLE MIRROR VANITY	$39.50
DRESSER	$32.50	NIGHT STAND	$ 8.00
CHEST	$24.50	CHAIR	$ 8.00
ROCKER	$ 9.00	BENCH	$ 7.00

Selected Ash *in a* Beautiful Soft Brown Tone, Daintily Decorated

IT IS MELLOW and rich—and honestly so, for the graining of ash lends itself to this restful color tone so favored for bedrooms. The color in the decorations, hand done, add the daintiness that bedrooms need to make them attractive. Equally important, it is substantially built. Not something bought today and discarded tomorrow, because it will not stand the test of use.

IT IS one of many examples of economy for the small home—in this month of Small Home Values—June—at Barker Bros.

BARKER BROS. invite you to investigate their prices—to compare them and the quality of their merchandise with any obtainable anywhere.

THEY ACCEPT your old furniture as part payment on new, thus lessening the investment required on worthy pieces, that small homes and large are proud to possess.

A CALL to MEtropolitan 1840, appraisal department, brings an appraiser to your home. He will appraise one piece or an entire home's furnishings without obligating you in any way.

THE PRIVILEGE of credit at Barker Bros. is gladly extended. Credit terms here are fair and very easily arranged.

THE PRICE you pay is a cash price. That remains the same whether you pay cash or whether you buy on credit and there is added only the most nominal sum for the convenience of paying for your purchase out of your monthly budget. A large store and great volume make this policy possible.

Visit the Model Demonstration Home Now Open on the Sixth Floor!

A Very Important Group of Rugs Is Scheduled for a June Event at ½ Price

OUT OF REGULAR STOCK they come—new rugs—smart patterns—and qualities that promise the long wear that only the better floor coverings give. Just these two groupings are to be had. Choose early from the complete assortment.

Wilton Rugs of Wanted Colorings and Interesting Variety of Designs

NO MATTER what room in your home needs a rug—here is certainly a grouping that will give you what you want.

	REGULARLY	SPECIAL
2.3x4.6 WILTON	$ 15.75	$ 8.00
3x5.3 WILTON	24.50	12.75
4.6x7.6 WILTON	53.00	26.50
6.9x9 WILTON	85.00	42.50
9x10.6 WILTON	137.50	69.00
9x12 WILTON	140.00	70.00
9x15 WILTON	205.00	102.50
11.3x15 WILTON	255.00	127.50
11.3x18 WILTON	315.00	157.50

Heavy-piled Imported Axminsters Another Group of Splendid Values

THERE ARE two qualities—one seamed, one seamless. Very much heavier than any domestic Axminster, for they are made of twisted Saxony yarn.

	REGULARLY	SPECIAL
6.9x9 IMPORTED AXMINSTER	$100.00	$ 50.00
9x10.6 IMPORTED AXMINSTER	150.00	75.00
9x12 IMPORTED AXMINSTER	175.00	87.50
9x15 IMPORTED AXMINSTER	225.00	112.50
11.3x15 IMPORTED AXMINSTER	275.00	137.50
9x10.6 IMPORTED AXMINSTER	175.00	87.50
9x12 IMPORTED AXMINSTER	200.00	100.00
9x15 IMPORTED AXMINSTER	250.00	125.00
12x15 IMPORTED AXMINSTER	300.00	150.00

[FLOOR COVERINGS—SECOND FLOOR]

AUTHENTIC OCCASIONAL CHAIR *is Very Specially Priced!*



$62.50

FOR THOSE discriminating ones who are seeking a chair of distinguished lines—a chair embodying the characteristics of fine furniture and of the mode of the hour—this is splendid economy news.

HERE is a chair of solid walnut — with finish and color of mellow richness, as in beautiful, aged pieces.

IT WAS made specially for Barker Bros.—inspired by a chair priced $90 without the cushion.

For LIVING ROOM or HALL

ITS PERIOD feeling would add distinction to any hall. And it is so comfortable as to be ideal for one of the intimate conversational groupings in living rooms.



"Pagoda" Lovely English Ware

—in adequate service for six, special $13.50

THERE is gay color in the border pattern—color to make either breakfast or luncheon table more effective. And being an English porcelain ware, it is quite remarkable at Barker Bros.' pricing. The set at $13.50 includes—

6 Breakfast plates.
6 Plates (5-inch).
6 Cups and saucers.
6 Cereal dishes.
1 Platter.
2 Vegetable Dishes.
1 Open bowl.

THIS is adequate service for six—and would be a very happy choice for a June bride gift as well as for your own use.

[CHINA—FIRST FLOOR]

LINENS

—at very special prices

BRIDGE SETS of Chinese grass linen are very smart. Embroidered cloth, 36x36 with six matching napkins. Regularly $5, here special..... $2.95

LUNCHEON SETS, Italian crash linen, embroidered, runner and 6 place doilies, regularly $8.50, special..... $4.75

COCKTAIL NAPKINS, lace trimmed, small corner motifs, regularly $6.00, special..... $3

BOUDOIR PILLOWS—many shapes, lace trimmed, 200 of them, regularly $5.00, here..... $2.95

PURE LINEN tablecloths, 68x68, regularly $5.00, here..... $3.50

PURE LINEN hemstitched tablecloths, laundered, ready for use.

SIZE 66x66 cloths..... $4.95
SIZE 66x86 cloths..... $6.75
SIZE 66x104 cloths..... $8.50

NAPKINS to match..... $6.50 a dozen

Bedding Values

81x99 SHEETS, extra heavy, remarkable value at..... $1.25

BEDSPREADS in new Jacquard designs and five colors, special..... $5

BLANKETS for summer in beautiful block plaids, bound to match. Five colors, wool mixed, pair... $4.95

[LINENS—BEDDING—THIRD FLOOR]



These 3 Pieces An Ideal Gift

—platter, vegetable dish and sauce boat.... $18.50

AND IN spite of the unexpectedly low price, you may be certain that every piece is of a superior silver plate. These are pieces to wear—of a definitely heavy silver plate, specially priced—and of special interest to June gift seekers.

IF YOU wish to buy the pieces separately—the same saving is available to you.

PLATTER, special $8.00
VEGETABLE DISH, special. $5.50
SAUCE BOAT, special..... $5.00

A VERY beautiful Colonial silver-plated water pitcher, large, 2-quart size, another feature for June..... $7.50

[SILVER—FIRST FLOOR]

A Mahogany END TABLE Provides a Place for Books



$15

THE CENTER of each pleasant grouping of furniture in a living room must be a table—that brings everything easily within reach—that makes one comfortable for hours at a time.

THIS correctly designed table has generous top, 16x26, where smoking things and flowers are near at hand. There is a book trough for favorite volumes—and a shelf for magazines. The price is so remarkably low for a table of this type that Barker Bros. present it with great pride to every small home owner.

OTHER TABLES of note—of various kinds are here at inviting prices.

Complete Furnishers *of Successful* Homes

BARKER BROS.

SEVENTH STREET, *Flower and Figueroa*



Built to last a life time

For 85 years nothing finer

Chas M Stieff PIANOS

Now Sold in Los Angeles at

RICHARDSON'S

730 West Seventh St.

The music lovers shop

Next to the Unique

The finest display of period art Grand Pianos in Southern California.

Remove Freckles and All Blemishes

When the skin becomes disfigured by freckles, tan, pimples or other blemishes, all beauty of the face is hidden. To remove these skin defects, it is best to peel them off with pure mercolized wax. Obtain an ounce at any drug store or beauty counter and use as directed. The wax peels off the skin outer skin, gently but surely, removing the ugly mask. With the removal of the outside scale, the underlying skin is revealed soft and smooth, clear and white, with the rosy bloom of girlhood on the cheeks. Mercolized wax brings out the hidden beauty.—[Advertisement]

What Hostesses Have Been About Lately

Miss Olive Chadsayne, has returned to her home in the north.

Dr. T. M. DeTray and family of Napoleon, O., were recent visitors at the home of Dr. F. H. Gautchi.

Miss Dorothy Hansen, daughter of Mr. and Mrs. B. M. Hansen of Dickens street, on Saturday celebrated her birthday anniversary with a party at her home. About fifteen of her friends responded to invitations.

Lindsay

Alta Mira Chapter, D.A.R. held its final meeting for the season at the home of Mrs. Starr A. Warson Saturday. The meeting was presided over by the regent, Mrs. Wright, reports of officers and committee chairmen being received. Officers for the ensuing two years were elected as follows: Regent, Mrs. O. J. Watrous; vice-regent, Mrs. Starr A. Warson; recording secretary, Mrs. L. V. Cranston; corresponding secretary, Mrs. John G. Boardman; treasurer, Mrs. Vinton Symons; registrar, Mrs. Nathan Marshall, historian, Mrs. T. H. Pass. The chapter now has thirty-four members, fourteen having been added during the regency of Mrs. Wright. A picnic luncheon followed adjournment of the formal meeting.

Whittier

Among the many attractive June weddings at Whittier was that of Miss Marion Dawson, daughter of Mrs. Loretta Dawson, and Craig Knox, son of Prof. and Mrs. Eugene Knox, which was solemnized at a simple ceremony at the home of Dr. and Mrs. Herbert E. Tebbetts, 345 North Painter avenue, Wednesday afternoon, the Rev. Willard O. Trueblood, pastor of the First Friends Church, officiating. The romance which so happily led to the altar, began in the high-school days and continued through the two years of college enjoyed by the bridal couple. The bride wore an attractive gown of cream satin crepe and carried a shower bouquet of roses, lilies of the valley and maiden hair ferns. Her maid of honor was Miss Doris Persing, a college associate, who wore a gown of pale green georgette and carried sweet peas. Paige Payne, a cousin of Mr. Knox, served as best man. Petite Mary Foster, daughter of Mr. and Mrs. W. L. Foster, carried the wedding ring buried in the heart of a huge white rose. Mendelssohn's Wedding March was played by Ivan Knox, a brother of the groom, and Miss Geneviere de Shaw sang, "I Love You Truly." After a honeymoon trip Mr. and Mrs. Knox will be at home at 111 South Painter.

Sixty sacred years of married life formed the motif for an unusual gathering at the home of Mr. and Mrs. W. F. McClure, 253 Franklin street, Sunday afternoon, when their friends and members of their families called to pay respects from 2 to 4 o'clock. Later in the afternoon the time was given over primarily to local friends and members of the G.A.R. and the W.R.C. the McClures being prominent in both organizations. Three guests at the original marriage ceremony in Southern Illinois in 1867 attended the local reception and were Mrs. Emma Barbee, J. W. McClure and George R. Rollins. Dr. W. E. McClure of Hutchison, Kan., was the only one of the eight children of the celebrants who was unable to attend the celebration. The seven daughters are Mrs. Ada Trueblood, Mrs. Mary Bennett, Mrs. Phoebe Nichols, Miss Margaret McClure and Miss Blanche McClure, all of Whittier; Mrs. Sally Whitlock, Ontario, and Mrs. Ella Furnas, Lancaster.

Another June wedding of interest to many Whittier friends where the bride has lived for many years was that of Miss Dorothy Keen, the attractive young daughter of Mr. and Mrs. Scott Keen, pioneer residents, and John Nobile which was celebrated at the bride's home Wednesday evening. The bride was beautiful in white bridal satin and an exquisite veil held in place by a coronet of rhinestones. Miss Nellie Keen, a sister, was maid of honor and little Miss Rose Geppi flower girl; Marilyn Burke, train bearer; Master Gayne Lynn Burke carried the wedding ring on a white satin pillow. Mrs. Jack Wyant and Mrs. Ruben Bourne furnished the nuptial music. Harold Whoopes was best man. A reception and collation followed the ceremony.

Venice

Mrs. Anna Webster, 1610 Shore avenue, entertained on Friday at the home of her daughter, Mrs. E. A. Simons, 1015 Victoria avenue, for the members of the Arbor Vitae Club with a charmingly planned luncheon. Those bidden were Mmes. Ida May South of Los Angeles, Mark Bertheni, D. C. Freeman, Isabel Vawter, Perata Wise, C. H. Mellen, Agnes Blackburn, O. A. Kirkelie, F. C. Wolf, Mary Phelps, C. V. Hover of Tujunga, Mary Clough of San Francisco, E. E. Kennedy, Ethel Montgomery, Joseph Birbeck, E. H. Skilling, Vera Conklin, Seymour D. Wheeler, Elizabeth B. Wagar, Miss Bertha Buchanan.

The Mayfair Hotel in Los Angeles was the setting chosen by Mrs. Allen A. Dibble of Huntington Park for a beautifully appointed bridge luncheon for the members of the Mirrorian Tarda Club, a club of Venetians and former Venetians, on Thursday. The guests bidden were Mmes. George H. Hines, E. W. Clark, C. A. Shallhamer, B. A. Totman, Caroline Fraser, George J. Cleveland, Venice, Dan Daniels, R. E. Wilson, A. A. Gesterveux, Eugene W. Biscailuz, Santa Monica, W. S. Goodrich, Hollywood.

Mrs. E. W. Clark of Superior avenue will leave for a summer in Europe on Friday this week, sailing from New York on the S.S. Majestic. Mr. Clark will join Mrs. Clark and her party at Interlaken, Switzerland. Among the many farewell parties in compliment to Mr. and Mrs. Clark was a beautifully appointed dinner given by Miss Laura Taylor of Los Angeles at the B.P.O. Elks Club. Among the interesting trips included in the summer's itinerary are visits to the famous Grindelwald and Lauterbrunnen.

Ocean Park

Mrs. E. J. Vawter, Jr., returned this week to her home, 2115 Fourth street, after an absence of a month in Washington, D. C. and New York. She was accompanied by her daughter, Mrs. James Conner Pollock and three weeks of the time was spent in New York where they were joined by Lieut. Pollock who was there with the fleet. Lieut. Pollock is now on leave and he and Mrs. Pollock returned with Mrs. Vawter and will be her guests until the last of July, when the lieutenant will return east for two years' shore duty at Annapolis. Miss Edwina Vawter comes home tomorrow from Mills College for her summer vacation. Mrs. Vawter reports that her party enjoyed marvelous weather while on the eastern coast and had a most delightful trip.

The Wimodausis Club, Mrs. Sadie Zerboni, president, were hosts to their many friends on Thursday at a bridge party in the Masonic Temple, Martha and Trolleyway. A refreshment course concluded the pleasant afternoon.

Mr. and Mrs. Frank C. Wolf have been enjoying a week's visit from Mr. Wolf's aunt, Mrs. Alice M. Green of Pasadena. A number of jolly informal affairs were given for the entertainment of the visitor.

It was a jolly group of friends who on Wednesday made up a luncheon and theater party at Carthay Center witnessing "The Seventh Heaven" at the Carthay Circle Theater. The group included Mmes. A. C. Most, Frank C. Wolf, Isabel Vawter, Charles H. Mellen, Maude E. Koster, and Mary Clough of San Francisco.

Santa Monica

Mr. and Mrs. Percy Brown entertained last Saturday with a smartly appointed dinner at the Gables Club for a congenial group of out-of-town friends. The diversions of the evening were dancing at the club followed by bridge at the Brown residence in Idaho avenue. The guests were Mr. and Mrs. Frank Roberts of Pasadena, Mr. and Mrs. George Ames of Los Angeles, Mr. and Mrs. Max Brown of Beverly Hills.

Mr. and Mrs. Donald Douglas are enjoying a visit from Mrs. Douglas's cousin and his wife, Mr. and Mrs. Max Boldt of Chicago. Mr. Boldt is the head of the Barnes Crosby Company of that city. Sightseeing trips, dinners and theater parties have been the diversions offered the visitors this week. On Monday, Mr. and Mrs. Boldt were the dinner guests of Mr. and Mrs. L. B. Norman at the Gables Club while Mrs. Douglas entertained for them with a dinner and theater party at the Orpheum on Tuesday and a dinner and theater party at the Chinese Theater on Thursday.

Society is interesting itself in the benefit bridge tea to be given on June 20, at 2 p.m., at the Brentwood Country Club for the fund for the Animal Shelter Home under the auspices of the Santa Monica Bay Humane Society. The affair is in charge of Mrs. D. D. Barnes who will be assisted by Mmes. E. R. Maule, R. P. Davis, Jr., Herman Michel, Colin Harris, Harry W. Strangman, Arthur A. Weber and F. S. Hipes and reservation should be made through Mrs. Barnes or a member of her committee as soon as possible.

San Pedro

With the hostess's father, Col. Joseph Hunter of Fort MacArthur, and her brother, David Hunter, sharing honors, an attractively appointed supper and bridge party were given recently by Mrs. Sara H. Reinburg. The affair took place at Col. Hunter's quarter on the army post, where bright summer flowers graced the tables. Included were Col. Joseph Hunter, David Hunter, Col. and Mrs. Willis O. Peace, Maj. and Mrs. V. E. Miltenberger, Capt. and Mrs. C. J. B. Fisher, Capt. and Mrs. Egbert Cowan, Capt. and Mrs. George Davidson, Capt. and Mrs. Albert C. Chesseldon, Capt. and Mrs. A. D. Fisken, Capt. and Mrs. Harry W. Cochrane, Lieut. and Mrs. Cameron, Lieut. and Mrs. J. L. Hincks, Lieut. and Mrs. Charles Stafford, Mrs. J. O. Young, Misses Mary Peace, Genevieve Young, Georgianna Hansen of Long Beach, and Margaret Hunter, Lieut. Hatch, John and William Hunter and Mrs. Sarah H. Reinburg.

Mrs. Charles I. Houghton presided over one of the smart affairs of the week on Tuesday afternoon when she entertained a group of seventeen at bridge at her home at 1350 West Seventeenth street. Gladioli and other summer blossoms filled the rooms with radiant color and the card tables were spread with organdy covers in the dainty pastel tints. Bright corsage bouquets were given the guests as favors. The high-score token at bridge went to Mrs. C. J. Colden, Mrs. Verne Goodrich receiving second prize and Mrs. J. K. Bosse the consolation prize. Others in the guest group were Mmes. William Day Moore, Robert C. Baly, Thomas L. Baker, Robert G. Whitlock, W. H. Guidinger, Emil Tessanini, Dan Montague, Robert Gardner, Emil Evers, Gilbert Van Camp, Ralph E. Hayden, O. R. C. Grow, E. B. Mann and Robert G. Dupuy.

Mrs. C. B. Terry, wife of the port warden of Los Angeles Harbor, left Los Angeles Wednesday afternoon on a five months' trip through the East. She will visit in Indiana, Washington, D. C., Denver and other points.

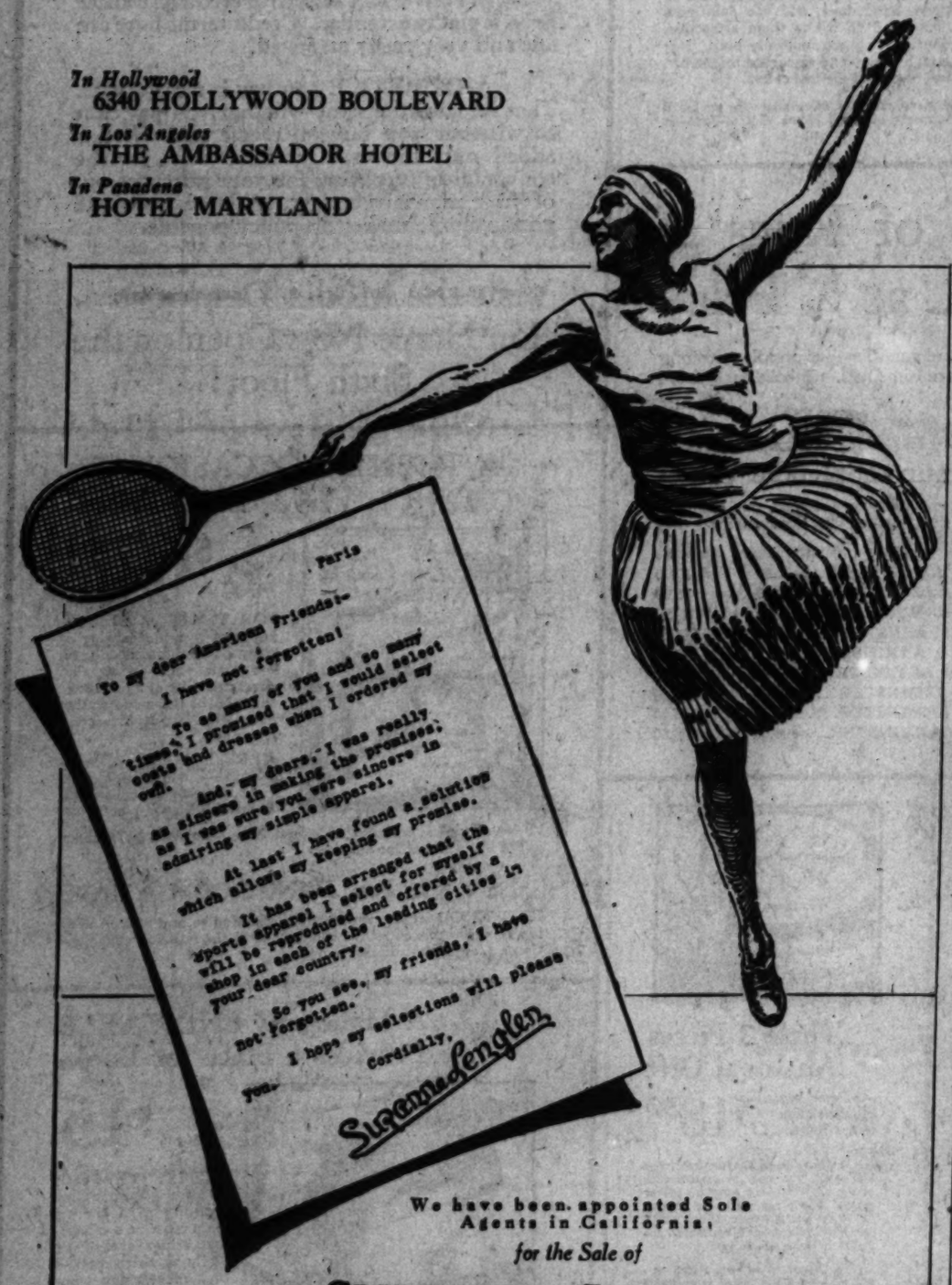
NUPTIALS EVENT OF RECENT DATE



[Bayhuff-Richter studios]

Mrs. De Wolfe Requa

The marriage of Miss Isabelle Beebe, daughter of Mr. and Mrs. Fred Dewey Beebe, to De Wolfe Requa was one of the lovely events of recent date, the ceremony being performed in the Little Church of the Flowers, Glendale. The bride chose a frock of white chiffon over satin, her veil of point lace falling in graceful folds over the court train and she carried bride's roses. Miss Bernice Bolton was maid of honor in peach lace over taffeta, while Miss Ione Gee and Miss Helen Dennis were bridesmaids. After a month's honeymoon at Mission Inn and Lake Arrowhead Mr. and Mrs. Requa will be at home at 606 West Forty-seventh street.



We have been appointed Sole Agents in California for the Sale of

SUZANNE LENGLEN SPORTSWEAR

Initial Display Now on View!

Sleeveless Tennis Frocks
Sports Costumes
Sweaters
Pleated Skirts
Sports Hosiery

I. MAGNIN & CO.

FEAGAN'S

Free Sale

A Unique Plan Which Makes Any Merchandise in Our Store Free to Patrons

A lady's $80.00 Ribbon Wrist Watch, rectangular shape, white solid gold case, beautifully enameled—free with any $[illegible] purchase.

A lady's $30.00 14-karat solid gold Wrist Watch—free with any $60.00 purchase.

A gentleman's $35.00 17-jewel Waltham pocket watch—free with any $70.00 purchase.

A gentleman's $100.00 19-jewel Howard Pocket Watch—free with any $200.00 purchase.

A gentleman's $50.00 15-jewel "Geneva" Strap Watch—free with any $100.00 purchase.

A $32.50 Travel Clock, 15-jewel movement—free with any $65.00 purchase.

A $17.50 Mantel Clock—free with any $35.00 purchase.

A $375.00 Diamond and Platinum Circle Brooch, containing 7 diamonds, weighing .58 cts.—free with any $750.00 purchase.

A $550 Diamond and Platinum Brooch, containing 24 diamonds—free with any $1100.00 purchase.

A $1350 Diamond Ring, containing one diamond, weighing .75 cts., also 34 diamonds and 8 sapphires—free with any $[illegible] purchase.

A $25.00 20-inch Silver Plated Platter, with well-known design—free with any $50.00 purchase.

A $12.50 Silver Plated Gravy Boat—free with any $[illegible] purchase.

A $15.00 Silver Plated Water Pitcher—free with any $[illegible] purchase.

A $5.00 Silver Plated Sandwich Tray—free with any $[illegible] purchase.

A $17.50 Silver Plated Beverage Shaker—free with any $[illegible] purchase.

A $10.00 Set of Rogers' Silver Plated Flat Ware (26 pieces)—free with any $20.00 purchase.

An $8.25 Pair of Sterling Silver Salt & Pepper Shakers—free with any $16.50 purchase.

A $22.50 Sterling Silver Centerpiece—free with any $[illegible] purchase.

A $34.00 Pair of Crystal Ear-drops—free with any $[illegible] purchase.

A gentleman's $25.00 heavy 14-karat Solid Gold Signet Ring—free with any $50.00 purchase.

A $30.00 Platinum-top Bar Pin, set with an Oriental Sapphire—free with any $60.00 purchase.

A Lady's $17.50 Aqua-marine Ring in 14-karat white gold setting—free with any $35.00 purchase.

These suggestions are offered merely to show you how the plan operates. You can get any merchandise in our store on the same basis—the least expensive article of plated silver or the most costly gem diamond—Free with any purchase amounting to twice the price of the free article.

Feagans & Co.

Importers Jewelers Gem Merchants

London Seventh at Olive Los Angeles

Happiness Bought on Easy Payments—
Obtainable on Terms to Suit Any Income
In the Real Estate Columns of Times Want Ads

SORORITY HONORS SENIOR MEMBERS



[Hartsook studios]

Mrs. Geraldine Gamble

One of the delightful affairs of the week was the farewell given in honor of the senior members, Chi Omega at University of California at Los Angeles entertained with an organdie summer dance Thursday evening at the home of Miss Mabel Reed in Hancock Park. Miss Geraldine Gamble was in charge of the affair, assisted by Miss Mary Caroline Kettle. The house was lovely with flowers arranged to further a rainbow effect created by the crispy organdie frocks of the young girls. Favors for the men were cigarette lighters embossed with the sorority crest, and the programs carried out the sorority colors of cardinal and straw. Patrons of the evening were Mr. and Mrs. C. J. Dill and Mr. and Mrs. McKenzie.

The affair was in compliment to Rev and Mrs. Glenn R. Phillips who have departed for a two-months' vacation in the East.

San Fernando

Miss Lauretta Wheat, daughter of Dr. and Mrs. J. E. Wheat, who is to become the bride of Kenneth Montgomery of Pasadena the latter part of this month, was honored with two prenuptial events the past week. A miscellaneous shower was given at the home of Mr. and Mrs. C. W. Judy at which Miss Wheat received many gifts. Mrs. Judy, in the role of expressman, delivered the gifts in suitable

COLLEGE BOOT SHOPS

—Three convenient locations

438 WEST SEVENTH ST.
324 SOUTH BROADWAY
251 SOUTH BROADWAY

The "DEAUVILLE"

Hand-braided imports from Czecho-Slovakia, a smart and popular vogue because they're

NEW!

Different!
Attractive!
Comfortable!

Priced $6.50 to $8.50

Patents and Tans in many different styles, including crepe soles.

Novelty Kid Gloves

FINE, imported Kid Gloves with turn down cuffs attractively embroidered in contrasting colors. Pique and overseam stitching, in a variety of wanted colors. Pair $2.95

THE DYAS CO.—STREET FLOOR

B. H. Dyas Co.
VILLE DE PARIS
Seventh at Olive—FAber 2020

Bourjois Imported Powder

A LOVELY, medium weight imported Bourjois Face Powder that adheres beautifully to the skin, leaving it soft and velvety. Monday only, it is offered at less than half price! 63c

THE DYAS CO.—STREET FLOOR



Handkerchiefs

For Graduation Gifts

HANDKERCHIEFS that are lovely bits of daintiness, certain to delight every girl graduate! Hand embroidered crepe chiffons, also some trimmed with lace or hand painted, in white and pastel tints, $1, $1.50 and $2.

HAND painted Georgette Handkerchiefs in attractive painted folders, all ready for a gift, are priced 75c.

THE DYAS CO. STREET FLOOR



The newest fashions in Costume Jewelry

THE "Neckline" is the very smart modern ornament pictured above. It fastens in front under the removable genuine amethyst stone, with silver filigree. The entire necklace is made by hand, and shows unusual workmanship. The necklace is $32.50, and rings to match are $8.50 and $16.50.

THE DYAS CO.—STREET FLOOR

Irish Linen Pattern Cloths

With Napkins . .

DAMASK linen cloths and napkins, in beautiful patterns, and rich satin lustre. A number of dainty floral designs to select from, attractive enough for bridal or shower gift.

72 by 72 in., $5.50
72 by 90 in., $6.75
72 by 108 in., $7.75
72 by 126 in., $9.50
22 in. Napkins, dz., $6.75

THE DYAS CO. SECOND FLOOR

Virgin Wool Blankets

GREAT, warm Blankets of superior virgin wool, in pretty plaids, with plain colored satin binding to match.

60 by 84 inches, $12.95.
72 by 84 inches, $15.

Silk Comforters

Filled with Lambs Wool

$21.50

COMFORTS that will be the pride of every hostess, for they are covered with excellent silks, in floral and conventional designs. They are soft and warm, because of the lambswool filling. 72 by 84 inch size.

THE DYAS CO. SECOND FLOOR

Silk Negligees

Gorgeous one of a kind models now closing out at exactly

½ Price

CHIFFONS, Brocades, Velvets, Taffetas, Crepes, Satins and soft, lovely combinations, in delicate tints, luxurious and plainly tailored styles . . . sacrificed at half original price!

THE DYAS CO.—FOURTH FLOOR

Embroidered Shawls

the smartest companion at every dance

$14.95



EXQUISITE evening shawls of heavy quality georgette crepe, beautifully embroidered in self or contrasting colors, and finished with wide, hand tied fringes. They're perfect to fold into the week-end bag, and come in a rainbow of colors!

THE DYAS CO.—STREET FLOOR

Kayser Slipper Heel Hose

for daytime and for evening wear

$2

3 pairs $5.50

KAYSER silk hose, exquisite in texture, rich and glossy in appearance, are worn all hours of the day and evening . . . with perfect satisfaction.

These are full fashioned, in chiffon weight, with dainty slipper heel and all silk.

Flesh Rosita Chaire
Chateau Chateau Illusion
Cascade and Arab

THE DYAS CO.—STREET FLOOR



Heavy Crepe de Chine Slips

to wear under sheer summer frocks

$3.95



TAILORED Slips, of heavy quality crepe de chine, in pastel tints, neatly hemstitched at top, and made with shadow-proof hem.

Lace Trimmed Costume Slips $4.95

ATTRACTIVE silk crepe slips, of splendid quality, with wide lace trimming at top and bottom. Charleston style and straight models.

THE DYAS CO.—FOURTH FLOOR

Perfection Chiffon, $1.75

ALL Celanese Chiffon, in light, sheer texture, 39 and 40 inches wide. It comes in lovely, fast summery colors that will make most adorable frocks!

Printed Chiffon Voiles $1.95

AN exquisite new fabric of all Celanese, in sheer, chiffon weight, in beautiful floral patterns, and rich summery colors. 38 and 39 inches wide.

THE DYAS CO.—SECOND FLOOR



Sketched from Stock

Choose Finest Spring Coats

At Radically Reduced Prices Now!

$79 $95 $129.50

A GROUP of our finer, higher priced spring coats, are now offered at these generously reduced prices for clearance! Distinctly tailored sports, street and dress coats of beautiful fabrics . . . imported wools, Dragon Satins and exquisite silks . . . many luxuriously trimmed with rich furs . . . all formerly priced a great deal more than these sale prices!

THE DYAS CO.—THIRD FLOOR

NEW! Lindbergh Helmet Hats

Destined to have unprecedented popularity

$6.85



PERKY little Felt Hats inspired by our famous cross country Flier are going to be worn by all of California's younger smart set, for they are so smart and becoming!

Closely fitted to the head, with various "propeller" and "wing" effects of felt distinguishing them.

Colors to choose from are . . . White, Rose, Nile, Orchid, Blue, Grey, Tan and various others.

THE DYAS CO.—THIRD FLOOR



Sketched from Stock

Perky Peggy Home Frocks

$3.95

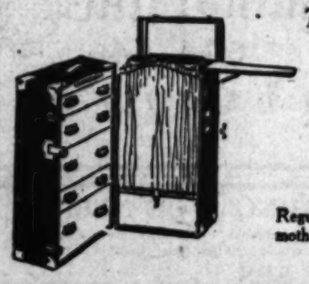
DELIGHTFULLY cool and attractive frocks, designed to make hours at home most pleasant, and leave one's mind free from cares of who might "drop in" unexpectedly in the morning hours.

Several styles to select from, with set-in sleeves, rayon trimmings, eyelet embroidering and touches of lace for effect.

Tissue Ginghams, Voiles and Dimities are the materials used, and sizes 14 to 44.

THE DYAS CO.—FOURTH FLOOR

June Clearance of 20 Mendel Wardrobe Trunx

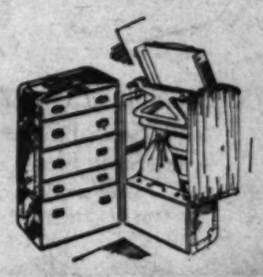


Tourists and vacationists will welcome this timely offering! All have makers' guarantee!

4 Full size	*2 Steamer size*	*2 Steamer size*
2 extra size	*2 Full size*	*2 Pony size*
Trunx at	*1 extra size*	*5 extra size*
$29.75	$49.75	$69.75

Regular stock wardrobes, perfect in every way, with all modern conveniences, dust, moth and warp proof, offered at price reductions that will mean quick get-away!

THE DYAS CO.—LOWER STREET FLOOR



Diversions of Society

cases, hand boxes, traveling bags and packages. During the afternoon Miss Elenore Sammons of Long Beach sang several delightful solos, with piano accompaniment by her mother. Refreshments were served in bridal colors, the hostess being assisted by Mrs. H. O. Caldwell, Mrs. R. H. Maclay and Mrs. Maude Woodson. Among the guests were Mrs. H. G. Hubbard, Mrs. F. A. Kidder, Mrs. M. D. Olney, Mrs. W. W. Jones, Mrs. F. Freeman, Mrs. E. F. Ingham, Mrs. C. F. Kidder, Mrs. R. F. Kidder, Mrs. Guy Kidder, Mrs. R. H. Hillis, Mrs. John T. Rennie, Mrs. George Waite, Mrs. Paul Ethridge, Mrs. H. P. Conby, Mrs. H. H. Daco, Mrs. Charles Maclay, Mrs. F. E. Strader, Mrs. J. P. Frankhouse, Mrs. Kate Boruff, Mrs. Marion Murray, Mrs. M. E. Griswold, Mrs. Fred W. Prince, Mrs. George Harker, Mrs. E. E. Wisler, Mrs. M. O. Nelson, Mrs. O. Sammons and daughter, Elenore; Mrs. U. S. Tilburn and daughter, Ruth; Mrs. John Hollister and daughter, Anna; Mrs. Frank H. Hubbard and daughter, Mildred; Mrs. R. Strathearn and daughter, Esther; Mrs. F. A. Powell and daughter, Irene; Mrs. Fairfield and daughter, Mrs. E. T. Harlow and daughter, Lurline.

At the Rose meeting, a session held by the San Fernando Woman's Club in the Legion Hall the afternoon of the 2nd inst., for the purpose of studying the rose, Dr. Edmund M. Mills, founder of the first rose society in the country, gave an interesting talk on "The Ministry of the Beautiful," in which he told about the work of the Rose Association and how it came into existence. He also spoke at length on care and cultivation of roses. Mr. Butterfield, new manager of the San Fernando nursery, was introduced, and gave a short talk on rose culture in which the nursery specialises. Rev. E. H. Hooker, pastor of the Methodist Church, also responded with a few interesting remarks. Mrs. H. P. Frackleton of Pacoima, accompanied by Miss Pearl Britsch at the piano, sang a beautiful group of songs. Mrs. H. H. Daco announced plans for the final meeting of the club year to be held at Memory Garden, Brand Park, the 16th inst., at which Hawley Bowlus, superintendent in charge of the Ryan airplane factory, San Diego, which built "The Spirit of St. Louis," the plane in which Charles Lindbergh made an epochal flight from New York to Paris, will be a guest. He will be accompanied by Mrs. Bowlus. Channing Peake, a star member of the high-school football team the past year, who has shown remarkable talent as an artist, will also be a special guest at the meeting. The meeting was in charge of Mrs. Ods Faulconer, president of the organization.

Imperial Valley

The Calexico Woman's Improvement Club held the final meeting of the season Thursday afternoon. Reports of committees and installation of officers for the coming year were the features of the program. Mrs. George Willoughby, club president, gave an interesting resume of the year's work, her report showing splendid business management combined with active civic and community spirit in the affairs of the organization. Excellent reports were submitted by the various chairmen or committees and heads of departments. The installation was conducted by Mrs. J. P. Steinterf, who gracefully installed the following officers for the coming year: Mrs. Paul P. Anderson, president; Mrs. W. H. Lovelin, vice-president; Mrs. Earl Mitchell, recording secretary; Mrs. Isaac Schlatter, corresponding secretary; Mrs. E. E. Kiefer, treasurer; Mesdames J. O. Butts, Frank Thing and George Willoughby, board members.

Outstanding among recent social affairs in El Centro was the banquet given Friday evening at the Woman's Clubhouse by the Juniors of Central Union High School in honor of the seniors. More than 125 students were present. The auditorium had been transformed into a realistic snow scene, under the direction of Josephine Graham, chairman of the decorating committee. The ceiling was covered with "icicles" and the windows were banked with "snow." Down the center of the table appeared drifts of snow, dotted at intervals by small Eskimo dolls, dressed in fur,

(Continued on Page 29, Column 1)

MARRIAGE EVENT OF MONTH OF MAY



Mrs. J. Elmer Thomas

Announcement is made of the marriage in Santa Ana, May 25, of Miss Isabelle Marie Stenton, daughter of Mr. and Mrs. George A. Stenton of South Manhattan Place, to J. Elmer Thomas of Portland, Or. Mr. and Mrs. Thomas are passing their honeymoon in Del Monte and after their return will make their home here. Mrs. Thomas was graduated from Marlborough School several years ago and later attended the Immaculate Heart College in Hollywood.

WALK-OVER'S

White Shoes

appropriate for Graduation,— Vacation— Weddings.

—for Dress, Semi-Dress and Sport Wear.

WHITE shoes are indispensable for many Summer occasions—so smart—so cool—so dainty!

Buy yours now and get a full season's wear—with an unrestricted choice of our many delightful styles.

Walk-Over's are especially attractive in smooth fitting models of kid, with clinging heel fit. Heel heights to suit your preference.

$8.50 to $12.00



JESBERG'S WALK-OVER SHOPS
716 South Broadway
618 South Broadway
The Home of MAIN SPRING ARCH SHOES in PRINCESS PAT and RELIEF Models

"DEDICATED TO BETTER HOMES"

California Furniture Co.

First Annual Clearance Sale

Prices Reduced 20% to 40%



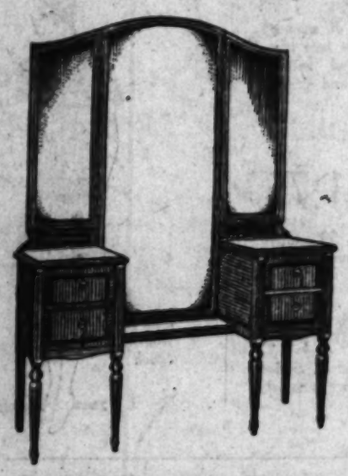
Martha Washington Work Table, choice of mahogany or walnut, regularly priced $19.75. Clearance Sale Price $15.75



Occasional Chair, real mahogany frame, choice of velour or tapestry covering; regular feature value at $33. Clearance Sale Price $27.50



Drop Leaf Gate-leg Table combination walnut, top 32 by 44 in., reduced from $21.50 to $17.25



Vanity of solid walnut with full-length mirror and 2 panel mirrors, regularly priced $63.50, Clearance Sale Price $42.00

Listen in Monday evening from 7:30 to 8:00 on KFWB for California Furniture Company's interesting program.

To those who know the "California," news of this sale must have come as a great surprise.

When a store such as this, in business more than 21 years without a sale, announces a general clearance with 20 to 40 per cent reductions—the public is, naturally, going to wonder—why?

We have no hesitancy in giving you the simple, truthful answer. We plan to give you an even more outstanding and aggressive home furnishing service than in the past. Two of our representatives are right now in Europe making extensive purchases. The "California" is committed to a policy of aggressiveness. The very newest in home furnishings from this country and Europe is going to be constantly shown here, for your enjoyment. To make this possible, our stocks must be kept rapidly moving.

True enough—we have always decried so-called habitual sales for which merchandise is generally especially purchased and priced. But a periodical clearance sale that has as its honest purpose the reduction of stocks and an honest and definite saving to the public, so that room may be made for the constant inflow of new merchandise, is not only justified, but it is good business.

Absolutely Everything in our vast stocks is included in this sale

Living Room Furniture
Bedroom Furniture
Dining Room Furniture
Breakfast Room Furniture
Porch and Garden Furniture
Occasional Furniture
Exclusive Accessories for the Home
All Drapery and Upholstery materials.
All Art Objects.

Our $350,000 Stock of Oriental and Chinese Rugs, and all Domestic Rugs and Carpets

The reductions range from 20 to 40 per cent—in fact, sale prices are, in many cases, considerably more than 40 per cent less than original prices.



Attractive Italian type Spinet Writing Desk, walnut in combination with oak wood, regularly priced $65.00, Clearance Sale Price $59.00



Secretary Bookcase Cabinet, type of combination mahogany, with four drawers. Reduced from $95.50 to $72.50



Handsome carved Bookcase of genuine walnut, with fretwork doors, Old English design, regularly priced $160, Clearance Sale Price $125.00

Typical Price Reductions

Bureau Type Writing Desk of combination mahogany with 4 roomy drawers, reduced from $48.50 to $38.75

Pure Burl Walnut Wall Desk, originally priced $135.00. Clearance Sale price $65.00

Combination mahogany Pier Type Open Bookcase, with 5 shelves, reduced from $32.50 to $26.00

Octagonal Occasional Table of Combination Walnut, reduced from $34.00 to $27.75

At least 30 different styles in Octagonal Tables similarly reduced.

Combination Mahogany Library Table, top 20x86 in., originally priced $65. Clearance Sale Price $24.50

20 Different Styles in Drop Leaf Tea Tables, reduced from $26.50 to $21.00—
from $36.00 to $28.50
from $45.00 to $36.00
from $60.00 to $48.00
from $75.00 to $60.00

Beautiful Walnut Coffee Table, with marble top, reduced from $80.00 to $64.00

Louis XV Arm Chair, beautifully upholstered in figured silk tapestry, reduced from $85.00 to $69.00

Nests of 3 Individual Tables, with glass Tops, several decorations from which to choose, reduced from $30.00 to $24.00

30 different patterns in Dinner Wagons reduced from $25.00 to $20.00.
from $31.00 to $24.00
from $40.00 to $31.50
from $50.00 to $43.00
from $100.00 to $73.00

25 Persian Lilihan Rugs, average size 9 ft. by 3 ft., reduced from $50.00 to $36.00

$600.00 Chinese Rug, 11x18, reduced to $485.00

Persian Muntaza, size 10 ft. 6 in. by 14 ft. 4 in., regularly priced at $1100.00, Clearance Sale price $660.00

IMPORTANT While every article quoted in this advertisement is in stock as this goes to press, selections in most cases are confined to a very few of a kind and, in many cases, to only one, so that we cannot assure you that articles advertised will necessarily be here when you come. Earliest possible selection is recommended.

No sales on approval and no sales subject to return or exchange.

The courtesy of deferred payments will be extended to responsible patrons.



Very beautiful Walnut Bench, 45 inches high, 51 inches wide; regularly priced $250.00; Clearance Sale Price $215.00

See our special Rug Sale advertisement on Page 1, Part III of this paper.

California Furniture Co.
644-646 BROADWAY
INTERIOR DECORATORS

FINDING BARGAINS IN THINGS YOU NEED

How often do you find occasion to make some important purchase for your home? Scores of articles are offered at attractive prices daily in the "Miscellaneous for Sale" Columns of

TIMES WANT ADS

Happiness Bought on Easy Payments—
Obtainable on Terms to Suit Any Income—
In the Real Estate Columns of Times Want Ads

The accent of dress, is its ornamentation by matching jewelry or that chosen in correct contrast. Never, within recollection, has it been possible to attain so high harmony in this respect, as now. Whether the jewels be of the genuine gems, or their simulation, exact shades of color may be obtained in every article, from necklace to rings, ear-rings, bracelets. Fortunate is she who may possess some unique piece, heirloom, or exceptional creation.

* *

New Ways of Dresdens

Dresden wares, for long not seen, came forth demanding a new welcome, and deserving of it. How we doted upon the first importations, after peace restored; and now there are novelties in this old, beloved ware. Jewel boxes, trinket receivers, and other articles come in the outstanding flower effects, framed in bronzes and gilt work. Like a lovely bit of garden are these, bordered with a sward of grass, offsetting their loveliness in color.

* *

Favril Glass

In that new great store of housewares, I saw new and beautiful examples of Favril glass. While we are accustomed to think of this as an expensive ware, there are pieces offered at so modest a cost as to be available to the most economical lover of the beautiful, either as gifts or to dote upon at home. Like spun sunshine, this glass never is cheap or tawdry looking, whatever the cost.

* *

New Flowers

Surely there should be new names for boutonnierres, so strange are they, changing from day to day. Whether for lapel, or shoulder, or elsewhere on the costumes, these flowery ornaments have run the range from silk to flannel, from velvet to reptile skin. The latest, shown in an exclusive Flower-street shop, are of pique, in white, in pastel tones and in black. Somewhat stiffened is the fabric, and one need look more than once to make certain of its texture.

* *

Voted by Fashion

A set of necklace, bracelet and earrings is composed of navy blue and white pearls.

Sashes and belts are drawn tight around the hips and tied in a bow on the left side.

Plain chiffon, finely pleated in all-over design, makes an afternoon gown of distinction.

A pastel-tinted jersey, trimmed with gay wool embroidery, is very smart looking.

Gingham and cambric are practical for children's play frocks, as they launder beautifully.

For golf an accordion-pleated skirt of kasha, with a novelty Scotch wool jumper, is stylish.

Changeable chiffon and georgette are used to fashion lovely gowns for the youthful figure.

Beige kid shoes are worn with the beige ensemble, while black patent leather is also correct.

The black twill suit calls for a blouse of white silk. The accessories should be of black or gray.

To follow the mode two pique frowns should be worn on the shoulder of the navy blue tailored frock.

A new distinctive shoe is of checked kid and patent leather, with kiss fronting straps of the two leathers.

Chiffon evening capes of three-quarter length are made of lace, gold-embroidered kasha, velvet and georgette crepe.

A felt hat with pinched edges has a high crown loosely set over a band of grosgrain and has an enamel ornament in front.

Red embroideries are used on all kinds of summer dresses, regardless of their color. Just an embroidered motif is very chic.

The bolero effect is suggested by a deep tuck in the summer dress of voile, which is most suitable for hot weather wear.

Gray is more popular than it has been in any previous season. For daytime wear blue is followed by black and white at the present time.

Most every costume has its belt. Rhinestones form a girdle for the evening gown, suede for the sports costume and your choice of fabric or skin for afternoon dress.

Surplus women in England now have reached a total of 1,700,000, being an increase of 508,000 over the previous figure. There are at the present time 1470 unmarried women between the ages of 30 and 35 for every 1000 unmarried men.

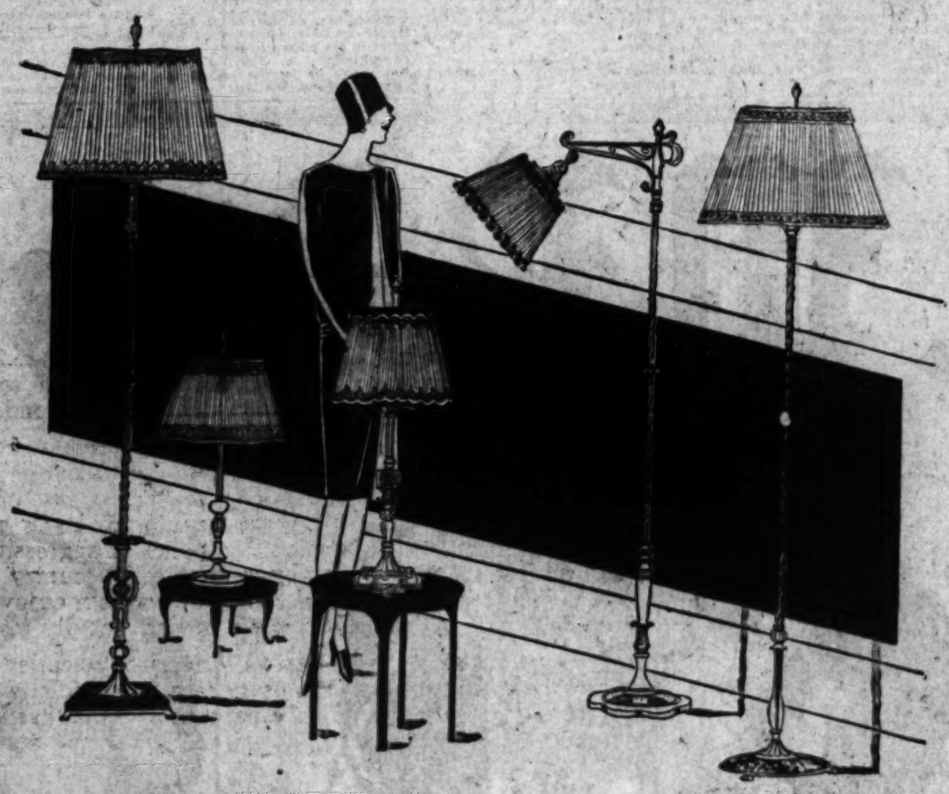
COLORFUL ORIGINATIONS IN GENUINE REPTILE by I. MILLER



Natural Reptile combined with harmonizing Kidskin

I. MILLER Beautiful Shoes 523 WEST SEVENTH 607 SOUTH GRAND

J. W. Robinson Co



Lamps and Shades are Exceptional at Prices From $19.75 to $39.75

JUNIOR LAMPS, BRIDGE LAMPS AND TABLE LAMPS—ALL COMPLETE WITH SHADES, ARE GIVEN SPECIAL PRICING WHICH MAKES THEIR PURCHASE NOW OF DECIDED ADVANTAGE. THE EVENTFUL UNDERPRICING EXTENDS TO 125 LAMPS IN 25 STYLES.

The standards are of plated metal; some of them having the base and ornamentation of imitation onyx or alabaster. Shades, widely varied in shape and style, include:

Pleated Georgette Shades over decorated parchment

Pleated Georgette Shades over Taffeta

Designed as they are, with regard for beautiful color and graceful proportions, these are lamps which may be introduced with success into the well-furnished room; appropriate for many types of rooms; priced now in a way that makes this really an event.

Lamps of each sort—bridge, junior and table—at $19.75, $22.50, $29.50, $32.50, $34.75, $39.75

SIXTH FLOOR



Fine Lingerie HALF PRICE

EXQUISITELY fine Lingerie including many beautiful pieces from Boue Soeurs has taken this extraordinary reduction.

These dainty garments, low priced at their original prices, and now at just half those prices, suggest opportunities for gift buying for brides and graduates.

Fine lingerie including gowns, chemises and two-piece sets are of triple voile, crepe de chine and chiffon. Some of them are in exotic colorings with painted flowers and appliqued ribbon trimming.

Others are white and pastel tinted and trimmed with real laces and hand embroidery.

64 Nightgowns, 75 Chemise and 13 Sets, regularly priced from $9.75 to $75, now at HALF PRICE.

FOURTH FLOOR

Hosiery Mending Service

NO LONGER is one's favorite pair of Hose ruined with the appearance of a "runner." By bringing them to the J. W. Robinson Co. Hosiery section, they may be so beautifully mended that the repairing is not discernible.

The charge for such service is very small.

FIRST FLOOR

Laces at HALF PRICE

ONE thousand yards of Lace Edgings, Insertions and All-overs have been selected from regular stocks and given this bold reduction. They are laces always tempting in their loveliness, and at the moment of style importance both as trimmings and as material for entire frocks:

VENISE
VALENCIENNES
ALENCON
CHANTILLY
AND
RUSSIAN FILET

The half pricing brings their cost down to so little that one is justified in buying many yards.

Machine-made Laces from 1 inch to 36 inches wdie, regularly 10c to $12.50 the yard, now at HALF PRICE

SECOND FLOOR

Jersey Jacket-Frocks Reduced to $39.50

GENEROUS Reduction of a number of higher-priced Jersey Jacket-Frocks results in this attractive selection now at $39.50. Some of them have both jacket and frock of jersey—others combine silk with jersey.

Some of these have the sleeveless dress of silk braided in color to match the jersey jacket. A few have both jacket and skirt of jersey, and the jacket lining and blouse are of printed silk.

A model which combines long-sleeved one-piece frock of heavy crepe with sleeveless braided jacket is at the same time versatile in use and is appealingly smart. One has choice of these jacket-costumes in white, beige, blue or pink at $39.50.

THIRD FLOOR

Knitted Coats $25

ALWAYS attractive in themselves. Knitted Coats are given fresh interest when their price is reduced. In this instances, the price of $25 represents a liberal reduction. The coats will not stretch or sag, being specially knitted. They are in white and pastel combinations; or jacquard-patterned in several colors. $25.

SPORTSWEAR—THIRD FLOOR

1926 Fiction Reduced to 50c

ALMOST 1500 volumes of Fiction published during the last six months of 1926 are offered in a sale at 50c each. Mystery Stories, Historical Novels, Modern Novels—an immense variety of books to make entertaining reading for the summer months.

Such a pricing on attractive, late fiction makes it possible to buy 4 or 5 books for the usual cost of one—a chance to possess for leisurely reading many of the books one wants.

FIRST FLOOR

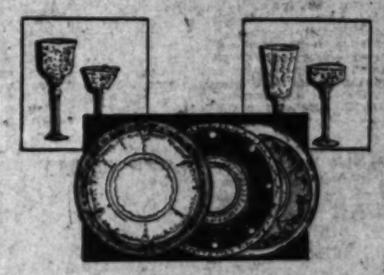
Drapery Fabrics Reduced to HALF PRICE

1500 yards of Drapery Fabrics, regularly priced at 85c to $2.00 the yard are offered at Half Price. The Reductions include:

Cretonnes 36 inches wide
Scrims 36 inches wide
Nets and Casement Cloths, 50 inches wide

One can effect worthwhile economies by purchasing drapery materials for present and future needs at HALF PRICE.

SIXTH FLOOR



China and Crystal Wedding Gifts

WITH gifts from this wide assortment of beautiful China and Crystal Stemware at J. W. Robinson Co. the bride is made the recipient of charming appointments for the table. So assured is their quality that one knows their beauty will endure and be a source of joy for many years to come.

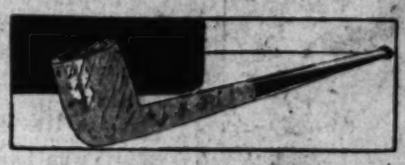
Swedish Crystal Ware has bowls of shell optic in green and stems of gold. The goblets priced at $15 a dozen.

Cut Crystal beginning at $19 a dozen to $75 a dozen for goblets.

Service Plates of Imported China decorated with wide cobalt blue and encrusted gold border and center spray of flowers priced at $122.50 a dozen.

Open Stock Dinner Services at J. W. Robinson Co. include the names of famous makers such as: Minton, Worcester, Copeland, Wedgwood, Doulton, Rosenthal and Haviland.

SIXTH FLOOR



Ben Wade English Pipes, Half Price

BEN WADE Pipes, Imported from Leeds, England, take Half Price. Ben Wade Pipes are so constructed, (unvarnished on the inside) that their flavor is good even with the first smoke. No tedious "breaking-in" with a Ben Wade, only satisfactory smoking.

New shapes and sizes, in walnut finish, regularly $8.50; in natural bruyere, regularly $10. Both now at HALF PRICE.

FIRST FLOOR

OLD SPAIN AMERICANIZED BY MOVIES, SAYS TONY MORENO

That America will always reign supreme in the motion-picture business is the opinion of Antonio Moreno, who just returned from a six months' business and pleasure tour of England and the continent.

In comparing the motion-picture situation as it exists in Europe today with that of America, Tony told of the manner of presentation in the theaters which he says impressed him most of all.

"In America," said Moreno, "all of the big picture palaces in the cities have prologues or presentations. I found but one or two big houses in Europe which gave presentations before showing the feature picture and these were not nearly as elaborate as those to which we are accustomed in this country. The atmospheric prologue in America started three or four years ago, but the foreign countries have not as yet adopted it on a big scale.

"I noticed, also, that American-made pictures proved to be bigger attractions than home-made pictures. The latter seemed to get good audiences for one or two days, while the American-made pictures showed to packed houses with people lined in the street in front of the box office every night. This is true of the average program picture. Of course, the big special productions of Europe are well patronized over there."

Moreno spent nine weeks working in the London studios of British National Pictures, where he played the leading role opposite Dorothy Gish in "Mme. Pompadour," one of the big specials of the British concern. The picture, which is a story of the life of Mme. Pompadour, will be released this fall in America by Paramount.

"The British National Picture Company is the most important motion-picture concern in Great Britain," said Tony. "It has not been in existence long but is turning out some very excellent pictures.

"The British have experienced considerable difficulty in getting a stabilized company. There have been hundreds of fly-by-night organizations started by promoters, with the general public subscribing to the stock. Most of these have failed, with the result that not only the public but the capitalists of the country have little confidence in the business. The British government has been very anxious to foster the industry and has enacted a bill which compels British exhibitors to show a certain percentage of made-at-home pictures.

"However, the government does not know the meaning of co-operation. In America we have always had excellent, in fact, enthusiastic co-operation from the government which has contributed a great deal to the success of the business. The Navy, the Army, the police and fire departments aid us in every way. Over in England this sort of aid is entirely lacking.

"I know of instances where companies have been chased off the streets by police, who refused to allow them to work in the thoroughfares.

"I could not help but notice the influence American pictures are having on the people of Europe, and particularly Spain. I visited a number of small villages and found the poorer people not only changed in manner of dress but also in behavior. It is amazing the change that has taken place among the people whom I knew as a child in Spain. The old oriental atmosphere is gradually disappearing and the country is becoming Americanized. This, I am sorry to say, I discovered, is the influence of American-made motion pictures."

Tony visited his mother in his old home town of Algeciras, Spain. There is only one motion-picture house in the little hamlet, he said, and it is constructed of corrugated sheet iron. The exhibitor is one of the most prosperous men of the town, which attests to the fact that bullfighting is not the Spaniards' sole idea of enjoyment.

While in Spain Moreno witnessed nine bull fights, he said. And they have changed.

"Horses are no longer used," he explained. "The men are not mounted when they greet the bull as he comes forth into the arena. The bullfighter used at an American ball game is parlor talk compared to that which the Spanish blast forth when a matador doesn't do his stuff properly. They call him all the names they can lay their tongues to.

"The women at the bullfights gaze with admiration at the strong, lithe figures of the bullfighters, and cheer them on to victory. The men take the opposite attitude and shout what in America is the 'well-known raspberry.'"

Moreno plans to take a short rest before plunging into any picture work in Hollywood. He has not as yet signed a contract for a future production.

OPERA COMPANY NOW FORMING

A local opera company with resident talent to give performances at popular prices, is the plan revealed at a first meeting last Monday evening by Guido Casciotti, local vocal teacher and opera coach. Mr. Casciotti, who is also the director and founder of the Long Beach Opera Company, which began rehearsals two months ago, will hear all applicants on Monday evenings at his studio in the Music-Arts Building from 7 to 8, while the second meeting will take place at 8, Monday, in the same building.

OATMAN PUPILS ARE CAST IN PLAYS

The Marta Oatman School of the Theater is again proud of one of its talented pupils, Mr. Edward Leiter, who is in New York City, where he has been cast as the lead in "The Silver Cord," one of the Theater Guild Productions.

Mrs. Charles Ray, a graduate pupil of the school, will play the leading role in "Cake" at the Pasadena Playhouse, the 16th inst. Lillian Rivers and Fernando Rodrigues, after playing in "Chicago" during its Los Angeles run, are leaving with the company for their San Francisco run. Eleanor MacDonald, Charlotte Young, Birdie Ray and Marie MacLean, seniors of the school, complete their course with this week's performance of "The First Fifty Years" at the school's new theater at 1510 South Figueroa.

Black and white take the lead for evening wear.

BELCHER OPENS BRANCH SCHOOL

The Ernest Belcher branch school of dancing in Santa Monica was this week moved into the new building erected for the school at 1334 Fifth street of that city. The new building, which was designed to meet the needs of the Belcher system of training, is said to be one of the most completely outfitted institutions in the country. In charge of the school will be Anna Belcher and Una Fleming. Miss Belcher has been in charge of the beach branch for years. Miss Fleming, her associate, is a former New York stage success. Both were trained exclusively by Belcher.

Women from all parts of the country are now actively interesting themselves in the project to build an endowed hospital in New York City which will be for the use of the people of the middle class.

BALLET MASTERS SELECT DANCERS

Los Angeles students of the dance will have an opportunity of being selected to appear in a ballet which will be presented in many sections of this country as well as abroad, it was announced yesterday by Andreas Pavley, famous ballet master who is in Los Angeles conducting a special summer course in conjunction with Serge Oukrainsky, his associate of many years.

The "drawing power" of Pavley and Oukrainsky as ballet masters is evidenced by the fact that Miss Jessie Pascal, a dancing instructor of New York, came to Los Angeles especially to study under the two masters during the summer course.

In adopting bobbed hair fashion, it is estimated that the 14,000,000 women with bobbed heads in this country have lost 3500 tons of hair to the barbers' shears.

CANTOR TO SING ON IN VITAPHONE

Joseph Rosenblatt, declared one of the greatest cantors in America, is to appear in "The Jazz Singer," which will soon go into production at Warner Brothers Hollywood studio. Cantor Rosenblatt was signed this week by H. M. Warner and is to appear as a singer, not as an actor.

"The Jazz Singer," an extended-run production on the Warner 1927-28 program, will be the first motion picture made with Vitaphone sequence.

The character of "The Jazz Singer" is that of a Jewish boy, the son of a cantor, who runs away from home on the eve of the Day of Atonement to go on the stage. All of the synagogue choir services, the boy's songs in a Broadway theater, and other musical bits that occur during the action, will be synchronized on the Vitaphone, and there will also be a Vitaphone accompaniment to the picture.

J. W. Robinson Co



Coats HALF PRICE

ALTHOUGH THE SUMMER IS BUT JUST BEGUN, 250 SUMMER COATS, DRESS COATS OF SILK, SATIN OR CLOTH, AND SPORTS COATS ARE GIVEN A REDUCTION WHICH CUTS THEIR PRICES IN HALF, BUT DOUBLES THEIR ATTRACTIVENESS TO THOSE WHO WANT ONLY THE BETTER THINGS.

IT PRESENTS THE OPPORTUNITY OF BUYING A TRULY FINE COAT NOW FOR THE PRICE WHICH EARLIER IN THE SEASON WOULD HAVE PURCHASED ONLY A COMMONPLACE ONE.

Dressy Cloth Coats are of the summer's better materials: Jorella, Kashmir, Charmeen. The majority are fur-trimmed with Lynx, Fox, Squirrel, Ermine, Ombre Lapin and Fitch. Colors are light tans and greys, navy and black. Misses' and women's sizes.

Silk and Satin Coats are of heavy crepes or satins in black or light tans. They are collared with Lynx, Fitch, Ermine, and Ombre Lapin. Misses' and Women's Sizes.

Sports Coats are of novelty woven materials or plaids in soft or bright colors. Collared with the shaggy Wolf, Lynx or Badger; Squirrel or Calfskin. Misses' and Women's Sizes.

250 Coats from Regular Stock formerly priced from $35 to $195.00 may be chosen at

HALF PRICE.

COAT SECTION—THIRD FLOOR



French Frocks HALF PRICE

FROCKS WHOSE LOVELINESS IS QUITE INDIVIDUALLY THEIR OWN ARE THESE FROM FRANCE SHOWING THE EXQUISITE NEEDLEWORK OF THE FRENCH WOMAN IN THEIR FINELY SEWN SEAMS AND HEMS; AND THE ARTISTRY OF THE FRENCH DESIGNER IN THEIR RICHLY SOFT PASTEL SILKS AND IN THEIR EMBROIDERY SO UNFAILINGLY DELICATE WHETHER ELABORATE OR SIMPLE.

To find such frocks at *half of regular prices* will be a real joy to the women who delight in their fineness.

The fabrics are fine Georgettes; Crepes de Chine and French Crepes of rich quality. The embroidery is in every case a little masterpiece of color and design. Hemstitching, drawnwork, shirring, eyelet embroidery add to the air of refinement which accounts so largely for the distinction of hand made frocks.

Pleats so fine that one marvels how they give fulness to straight two-tiered skirts; tiny sashes serves the same purpose for other models. The daintiest of frills and contrasting color bindings provide softly feminine or more tailored trimmings. Frocks in sizes 16 to 40.

76 Hand-made One-piece and Two-piece French Frocks in Flesh, Rose, Green, Blue or White Silk Crepe heretofore $49.50 to $85.00 are reduced to

HALF PRICE.

WOMEN'S DRESSES—THIRD FLOOR

BURNS
SOFT and EASY SHOES
525 So. Broadway



BURNS Universal Sandal
Patent Colt, White Kid, Black Kid, $8
Very stylish for street or house wear

Dress Shoes for Summer



White Kid, Patent Colt, and all the new light shades for Summer. Popular Prices.
$6.50 to $8.50

New styles in Plain Pumps, High or Low Heels, Patent or White
$6.00 to $8.00

Special Notice
We specialize in large sizes and wide widths. Soft and easy shoes for Tender Feet

HAVOC IN SALARY

...ments for High-priced Players ...
But Will Newcomers Hit? Fame-m...
Easy Process; Gloria and Sad...

BY EDWIN SCHALLERT

...ent drive on high film salaries is the ...
And the drive is downward. There is a ...
...ctions to replace certain high-priced ...
...ures, secured at much reduced figures.
...ems to be sain, but there have been plenty ...
...ent fine showing, and an evidently indicat...
...portion of the qualities of production.

...ent wrecking-out proc... will probably run to ex... The films can't be run ...on of a business basis. ...h, it is a fact that they ...n operated on a more suc... business basis than in the ...

...ll, though, there are ...a limited number of play... who are widely popular—a ...very big names in the in... There are, besides those, ...picture number that hold ...ndeniable drawing power at ...box office, not to be ignored. ...Now, in this twilight ...e where the wise may be ...diplomatic. Perhaps a ...ber of players, etc., have ...ir contracts, but some, under ...ircumstances, may be under... ...in their affection for the ...

...ommercially, it isn't the easi... thing in the world to es... a new player's favor, de... a growing conviction, to the ...ver. It can't be done over-...

...e present conditions are far ...improved to cash new ...ty, because they are more ...ation, which nearly al... make new names for the ...ce. At the same time, ...e with a speeding up of re... ...ent in prospect, it still takes ...a while for these same pic... to circulate nationally, ...ven they mean big reputations ...those who are in them.

...ent "Seventh Heaven" is an ...example of the trend of famous ...ing. Charles Farrell and ...net are certain hits be... of this production. As yet, ...ever, their popularity has ...not been determined ...e productions in Los An... ...ows without saying ...ld be great elsewhere, ...ll take time.

...ent, "Seventh Heaven" ...great victory for these young ...s. It is one of the luckiest ...in picture history ...ished by the quality of ...ion. These per... ...something that ...been lacking for ...-a-genuine, real youth, ...ly sophisticated variety ...s been so much in the ...

...ent is a flood of these ...young players coming onto ...screen now. In fact, it ...be taken for granted that ...ould will be deluged with ...ese applicants. A new ...has been founded and it ...to blast up in an over... ...ever.

...e influence is welcome. Any ...ion is that the films feel ...ay on the excitement basis, ...the fireworks, because it is in ...ertain sense refreshing. ...but at the same time such ex... ...ent, amounting almost to a ...n't the healthiest sign in ...world either. It reflects the ...olicy of "follow the leader," ...is something that pictures ...ay will get away from a few ...ays, but which seems in... ...ble to come in for a revival.

...ent petitions are beat... circulated by independent... ...ers now in the stellar ...of Independent Theater... ...ners, having some sort of... ...ion. Most of those who ...ed the Peronne successfully ...ay find themselves in this ...ion of heading their own ...ent. United Artists offers ...example, in many ways, of ...most successful.

...ent feminine sense, though ...is woven parochially, and ...ed for a buyer to maintain his ...ent as an independ... ...e name has many pitfalls, ...rstanding, and it has ...ed some luminaries bitterly. ...all this, talent in the rul... ...ing in pictures, and talent ...to persist, sway from in... ...e. The film organi... ...ow this as well as any... ...ay in the final analysis ...e probably only to sift ...ent from the chaff in this ...ion, so it happens, ...why the wheat and the ...ay on a particular oc... ...ent. More ...ent who has been re... ...on the expiration of a con... ...ent with some other organiza... ...ent suddenly to be a ...ent winner.

...ent luxury might in fact ...ound the word "in... ...ent," as it exists be... ...ent lines and players.

...ent interested to see the re... ...ent of Gloria Swanson's plan ...produce "Sadie Thompson," ...ent title film produc... ...ent to be based on Somerset ...ent story, rather than on ...ent "Rain." Even the mind ...ent recalls as to what may ...ent under screen to the fa... ...ent "Rain" has. I be... ...ent banned by the Hays ...ent they apparently over... ...ent original. Between the ...ent lines, I understand, there is ...ent wide divergence fun... ...ent although I must con... ...ent I have not read the ...ent story.

...ent, the character of ...ent is to be retained only ...ent but not as a rain...

...ent Thompson cannot be ...ent completely, and ...ent of the original force ...ent play. At the same time, ...ent part is not deformed to ...ent it may have difficul... ...ent successfully. ...ent job of preparing the story ...ent picture now, and I imag... ...ent result.

...ent is no doubt about Sadie ...ent being a role of un... ...ent variety, and one that ...ent Gloria, a tremendous ...ent dramatically.

...ent biggest possibility ...ent has had in a long time.

...ent R. CH MILLS'S "The ...ent of Honor" may be ...ent on for a long run ...ent the Chinese Theater. ...ent considerable diver... ...ent opinion regarding this ...ent film entirety, but ...ent people not asso... ...ent with films are finding

Page 16, Columns 4)

...ent Thos... ...ent Graumar... ...ent Vivian D...

OVE... W... F...

One ... a Sin... Glori...

...ent petitions are beat... circulated by independent... ...ers now in the stellar ...of Independent Theater... ...ners, having some sort of... ...ion. Most of those who ...ed the Peronne successfully ...ay find themselves in this ...ion of heading their own ...ent. United Artists offers ...example, in many ways, of ...most successful.

...ent feminine sense, though ...is woven parochially, and ...ed for a buyer to maintain his ...ent as an independ... ...e name has many pitfalls, ...rstanding, and it has ...ed some luminaries bitterly. ...all this, talent in the rul... ...ing in pictures, and talent ...to persist, sway from in... ...e. The film organi... ...ow this as well as any... ...ay in the final analysis ...e probably only to sift ...ent from the chaff in this ...ion, so it happens, ...why the wheat and the ...ay on a particular oc... ...ent. More ...ent who has been re... ...on the expiration of a con... ...ent with some other organiza... ...ent suddenly to be a ...ent winner.

...ent luxury might in fact ...ound the word "in... ...ent," as it exists be... ...ent lines and players.

...ent interested to see the re... ...ent of Gloria Swanson's plan ...produce "Sadie Thompson," ...ent title film produc... ...ent to be based on Somerset ...ent story, rather than on ...ent "Rain." Even the mind ...ent recalls as to what may ...ent under screen to the fa... ...ent "Rain" has. I be... ...ent banned by the Hays ...ent they apparently over... ...ent original. Between the ...ent lines, I understand, there is ...ent wide divergence fun... ...ent although I must con... ...ent I have not read the ...ent story.

...ent, the character of ...ent is to be retained only ...ent but not as a rain...

...ent Thompson cannot be ...ent completely, and ...ent of the original force ...ent play. At the same time, ...ent part is not deformed to ...ent it may have difficul... ...ent successfully. ...ent job of preparing the story ...ent picture now, and I imag... ...ent result.

...ent is no doubt about Sadie ...ent being a role of un... ...ent variety, and one that ...ent Gloria, a tremendous ...ent dramatically.

...ent biggest possibility ...ent has had in a long time.

...ent R. CH MILLS'S "The ...ent of Honor" may be ...ent on for a long run ...ent the Chinese Theater. ...ent considerable diver... ...ent opinion regarding this ...ent film entirety, but ...ent people not asso... ...ent with films are finding

...ent "FW... ...ent Silly, F...

...ent Oh, ...ent know." If ...ent As Wm... ...ent Austin, w... ...ent dies and ... ...ent since serv... ...ent the old h... ...ent Boston to ... ...ent "Rogues ... ...ent claimed h... ...ent is to be ... ...ent Algy Joins ... ...ent "Ritzy" a... ...ent week.

...ent There ... ...ent used to ... ...ent rather be... ...ent look, or ... ...ent are?" Wi... ...ent the latter ... ...ent since P. G... ...ent fully ende... ...ent Freddie, ...ent that kind ... ...ent Boston on ... ...ent years, mak... ...ent and Chest...

SING ON SCREEN
ITAPHONE FILM



Co.

ocks
ICE

UITE INDIVIDU-
FROM FRANCE.
EWORK OF THE
SEWN SEAMS
F THE FRENCH
PASTEL SILKS;
FAILINGLY DEL-
SIMPLE.

ices will be a real
oneness.

ne that one marvels at
fulness to straight or
skirts; tiny shirring
ame purpose for other
e daintiest of frills and
color bindings provide
nine or more tailored
Frocks in sizes 14

e French Frocks
e Silk Crepes
reduced to

(Continued on Page 16, Column 6)

HAVOC IN SALARY SECTOR

Reach for High-priced Players in Vogue This Season, With Newcomers Hit? Fame-making Not Such an Easy Process; Gloria and Sadie Thompson

BY EDWIN SCHALLERT

Salary cutting on high film salaries is the heaviest in film industry. The drive is downward. There is an evident move in many studios to replace certain high-priced players and directors with others at much reduced figures. How far this will go remains to be seen, but there have been plenty of shifts and changes in casts, and an evidently indicated intention of reducing the salaries of production.

Cantor Retires to Vaude

Eddie Cantor has definitely retired as a screen star, and will take an part in pictures in the future, his decision to that effect having been made known to Sam Warner, of Warner Brothers, while the latter was in New York on the Vitaphone trip.

Cantor has been a screen star for two years, and his contract with Warners has expired. He had been receiving $3500 a week, and his salary was the highest in the studio. Cantor has already made two pictures for Warners, "The Eagle and the Girl" and "Special Delivery."

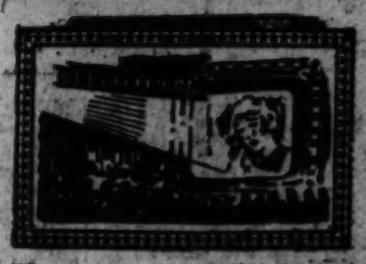
The cantor has been offered a contract by Warners to appear in four pictures a year, but both here and abroad he has refused to appear on the screen for more than a singer, which is impossible by Vitaphone.

At this studio an announcement was made that Cantor will be starred in a picture produced by Warner Brothers, which is to be as fine a part as possible. The picture, "The Jazz Singer," also in which Al Jolson will be starred, will be added to it.

Al Jolson will be seen in the title role, and will play opposite him. Alan Crosland is directing.

FILMS
The Los Angeles Times

Vol. XLVI. SUNDAY MORNING, JUNE 12, 1927.



SUNSHINE AND DARKNESS FOUND FOR SURE IN "TOPSY AND EVA"

Those two syncopating Duncan sisters, after playing "Topsy and Eva" on the stages of two continents, have at last brought the two fictional characters to the screen. The United Artists special, which comes to Grauman's Egyptian for its world premiere showing Thursday night, marks the first screen appearance of the Duncans. Staff Artist A. L. Ewing has sketched some scenes from "Topsy and Eva." Rosetta Duncan is Topsy, Vivian Duncan is Eva. Nils Aster is George Selby and Myrtle Ferguson is Aunt Ophelia, the other two characters appearing in the drawing.





OVERNIGHT WINS BIG FILM ROLE

One Day Johnny Boles is a Singer; Next, Lead for Gloria Swanson

Johnny Boles with his soft, slow Texas drawl, straight black hair, and romantic eyes, was one fine day last September leading tenor in "Kitty's Kisses," New York musical comedy hit.

The next day he found himself leading man for Gloria Swanson in her picture, "The Love of Sunya," now showing at the Criterion.

Johnny had sky-rocketed into the movie constellation overnight. He left the show on September 18 and Monday the 26th, he was at work before the Glieg lights.

"I didn't have anything to do with it," he smiled. "I sang my role one night as usual and after the performance came word that Miss Swanson wanted to talk to me about the part in her new picture. Seems she had been hunting for a man for the picture and hadn't found just who she wanted. Some one told her to go see me; well, I took the job!"

But then, jobs in Johnny's life have come just about like that, he said. One day he was doing one thing and the next day, something else.

His first professional job was the leading role in "Little Jesse James," New York musical comedy. He had come back from Europe, "broke"

(Continued on Page 16, Column 3)

THEY'RE REINCARNATING TOPSY AND EVA

Rosetta Duncan Mischievous and Energetic As the Black Minx, Topsy, While Vivian Portrays Sympathetic Li'l Missy

BY GRACE KINGSLEY

You don't call them Vivian and Rosetta any more. Nor even "Jake" and "Heimie." I mean the Duncan Sisters. You call them "Topsy" and "Eva," even right at their faces. A good reason, too.

You know we who have to do with the theater sometimes come to be almost superstitious about certain people who play certain characters. There is an uncanny something about the suitability of some of these people to their parts.

Isn't there, we ask ourselves, some mysterious casting director on another plane who imbues certain players with the essence of the spirit of certain characters?

Who of an older day thinks of "The Bells" without Sir Henry Irving? Who remembers "Rip Van Winkle" without remembering Joseph Jefferson? Richard Mansfield was always Beau Brummel; Lady Babble will forever be Maude Adams to some of us; and wasn't Jeanne Eagels simply made to order to play Sadie Thompson? Who will ever think of Dorothy Gish without thinking of the Little Disturber in Griffith's "Hearts of the World?"

And now who that has seen the mischievous, energetic, amusing, very human Rosetta and the adorable, sweet, compassionate and understanding Vivian, can doubt that in some obscure way they really are, in a part of their beings, a sort of spiritual incarnation of Topsy and Eva?

CAUGHT BY CAMERA

And now their characterizations have been caught by the camera, and "Topsy and Eva" will go on at Grauman's Egyptian Thursday night.

Del Lord made a very splendid comedy. It was previewed and people liked it, but it seems they simply clamored to see more of the sisters in scenes together. That is where the genius of D. W. Griffith comes in—to bring out the beautiful in the way of intimate drama, to touch with his genius the high spots in the picture.

"Uncle Tom's Cabin" has been used in every possible way—on the stage, in tent shows, in the films, as a musical comedy—everything except as grand opera.

And what a grand opera it would make, at that! With all the wonderful lore of negro music, with all its native American drama—a work for a Puccini!

But to get back to "Topsy and Eva."

THAT DEEP BOND

There is a great and spiritual love between these two, and how these sisters radiate that quality on the stage! But it is no make-believe, either.

That mysteriously deep bond which exists sometimes between two people really exists between these two sisters. I have known them since they were little children, and even then it was so.

There is a devotion so deep that they don't have to talk about it. They live it. Odd as it may sound, neither would even dream of marrying without the other's "consent!"

I talked with the sisters in their dressing room at the studio the other day. Nils Asther, Vivian's fiance, was there. He always seems to be except when the girls are actually donning or doffing their costumes at make-ups; and Vivian was pretending to give him a very fine manicure.

We got to chatting about the way

(Continued on Page 16, Column 1)

"FWEDDIE" IS COMMON TYPE

Silly, Foolish Englishman Really Exists, Says William Austin Seen as Such in "Ritzy"

Oh, but there is profit and glory in being "a bally, silly, ass, doncher-know," if you are an Englishman and can manage a monocle with eclat.

As witness the rise of William Austin, who has made all the Fweddies and Algys and Chollys his own, since screenland took him away from the old Morosco and made him the Bowers snob, Bolinap-Jackson, in "Ruggles of Red Gap." Pictures have claimed him ever since and now he is to be seen in a plummy Piccadilly Algy role with Betty Bronson in "Ritzy" at the Metropolitan this week.

There was a rude question people used to ask each other, "Would you rather be a bigger fool than you look, or look a bigger fool than you are?" William would ardently prefer the latter, thank you. Especially since P. G. Wodehouse has so successfully endeared the English silly ass, Fweddie, to the American public. But that kind of an Englishman was popular on the English stage for many years, made famous by G. P. Huntly and George Grossmith.

ALGY REALLY EXISTS

"You see, this Algy type of silly ass really does exist in England," explains William, "and the comic version of him is a very slight caricature. And there is also a type of Englishman who amuses himself by posing to some extent in that guise, too. He is usually gentlemanly—so the caricature pleases the lower and middle classes, who naturally like feeling superior. And it pleases the Americans, who regard him as a good argument for democracy, I expect. He is usually a good sport, rather decent, and all that, even lovable, but—oh, well, just a silly ass. And, of course, he amuses the class he parodies, too, because they are so comfortably sure of themselves and don't mind being laughed at. So his popularity is pretty well secured all around."

Dr. Cecil Reynolds once wrote a widely quoted treatise on "Laughter," in which he proved that it was invariably excited by a sense of superiority. So one laughs at clowns and fat men and drunks—and aristocratic silly asses.

And William Austin, an Englishman, who came here for his health eight years ago and got his first stage job with Morosco, is highly delighted that they have discovered he looks the part. In "Ritzy" he is Algy, the friend of the real duke, who wants

(Continued on Page 16, Column 7)

ACTRESS BRINGS GAY PRANKS OF SCHOOL DAYS TO SCREEN

The chance of portraying a character in a picture that is a replica of one's own experiences in life, comes seldom to film folk, it is declared.

But Kathryn McGuire, who carries the role of a student in a girl's finishing school, in "Naughty, But Nice," a First National picture starring Colleen Moore, and the current attraction at Loew's State, has just such an opportunity.

In the story, Miss McGuire is Colleen's chum and together, the two girls become involved in innumerable scrapes, innocent enough, but strictly against the rules, and often excruciatingly funny. They are much like the "scrapes" of her own boarding school days, she says.

"Lots of things we did in the film," she explained, "were almost duplications of tricks we used to play when I was a student at Jennings Seminary, in Aurora, Ill. As a matter of fact, I'm afraid some of our pranks were worse than the ones shown on the screen, but of course they were really quite innocent. I suppose we were a lot of young terrors and led our teachers a sad life!

A KINDLY SOUL

"I remember one teacher for whom we had a peculiar distaste. As I look back on it after several intervening years, she was a kindly soul, but she struck us as being odd and we tormented her shamelessly. But one day we went on a picnic, and she was in charge. There was a small pond but no boat and immediately we decided that the one thing on earth that we must do was to get out on that pond.

"We waited until the teacher was sleeping peacefully after lunch. Then another girl and I went prospecting. We found a mortar box that had been left near the pond for some mysterious reason and with all our strength, succeeded in shoving it into the water. An old ax handle was the only thing in the shape of an oar that we could find.

"We drifted into the middle of the pond, which luckily was not very deep. Then we tried to row, but found it impossible. Also the improvised boat was leaking. We started to scream for the water was already up to our ankles.

WADE ASHORE

"At last we had to give up and wade ashore. We were sights! And here is the most interesting thing. While we were given a severe scolding by the teacher, she finally took off her own stockings and some of her other clothes and gave them to me, my own being soaking wet. And all that, after the way we'd been plaguing her! It shows that you never can tell.

"We used to have 'spreads' every night or so, because one or the other of the girls was always getting a box of goodies from home. We would spend the study hour playing in some of the rooms, then hustle to our own rooms in time for the 9 o'clock bell. This meant lights out. As soon as the teachers were safely away and we were supposedly sleeping the sleep of the just, we would get under the bed, a couple of us, put umbrellas in front, stop up the keyhole of the door, hang a towel over the transom, and with candles for light, sup happily. It is a wonder we didn't set the place on fire a dozen times.

"We would also try to study our lessons in this position to make up for time wasted in study hour. Often we climbed the roof of the six-story building and indulged in all sorts of mad antics in precarious positions on the coping or chimneys.

LOVER LETTERS

"A means of communication with girls on the floors below was to write messages and tie them with a pebble to the end of a long piece of string, thus lowering our mysterious letters to the windows of our friends. They would respond in the same way, and so a secret and very deep and thrilling correspondence was kept up day after day."

Miss McGuire sighed. "Yes," she said, "I suppose we were awful—but at heart, we weren't mean and I expect the teachers realized that fact. They were happy days, and I am glad I had the experience. Anyway, it helped me a lot in my part in this picture, which I really think is very amusing and entertaining. Colleen Moore is lovely in it. I don't think I've ever enjoyed a role as much as I did this one."

"Naughty, But Nice," was produced by John McCormick and directed by Millard Webb from Carey Wilson's scenario.

PICKED BY LASKY

James Hall was known on the musical stage as James Hamilton until Jesse L. Lasky saw him in "The Matinee Girl" and decided that he was leading-man timber for Paramount.

NEW FEATURES FAIL TO SCORE

"The Tender Hour" Fares Rather Badly

Jannings Opus Booked for Early Premiere

Eddie Cantor Gets Motor for Quitting Screen

BY NORBERT LUSK

NEW YORK, June 11.—"The Tender Hour" holding forth at the Strand is seriously regarded by those who make it the occasion for recalling the same director's "The Dark Angel" and deploring his fall from grace. Otherwise it has been made the excuse for jesting, and in some quarters the picture is considered a burlesque on melodrama in the middy age.

"The Whirlwind of Youth" at the Paramount has likewise failed to score, but not on the strength of the timed merriment. It has turned out to be a slight, rather conventional story padded into feature length largely by a superfluity of close-ups of Lois Moran. Grateful as the young actress is to the jaded Broadway eye there is too much of her in this picture and not nearly enough suspense or even interest in the love affair which involves her and Donald Keith. This somewhat ascetic youth is strangely miscast as a boastful philanderer, and the acting of Ian Keith Hughes has caused some of the critics to conclude that his role is that of the village idiot though the part is not so characterized in the titles.

Two Fox pictures compete for Broadway favor this week, "The Heart of Salome" at the Roxy and "Slaves of Beauty" at the Hippodrome. Neither has broken any records, but the latter is considered better entertainment and Olive Tell is credited with a good performance and an attractive screen appearance, several of the reviewers accepting her as a newcomer despite the fact that she was starred some ten years ago in a series of pictures adapted from stage plays owned by the Charles Frohman estate. Sue Carol, in a small part, has made an impression on all who have seen the picture. Unfortunately "The Heart of Salome" is not suited to the metropolitan clientele because it has none of the lightness of treatment which now seems necessary for a successful picture. Instead, it is heavy melodrama reminiscent in the situations of plays popular in the late '90s, but Alma Rubens contrives to maintain a pictorial quality which does a great deal toward making the film tolerable.

MENJOU REVIVAL

The Little Gamco Theater is in the midst of an Adolphe Menjou repertoire week, and still another group of serious devotees of the celluloid drama have pitched their tent in a house christened the "Fifty-fifth-street Cinema," where "A Woman of Paris" is bravely trotted forth to take its place among the revivals.

Eddie Cantor arrived in town on Wednesday to begin rehearsals for the Ziegfeld "Follies" and to receive a Rolls-Royce from the producer as a token of his gratitude for the comedian's remunerative Hollywood, although the more shrewd observers question the ultimate economy of the car. Basil Jamieson in "The Way of All Flesh" opens at the Rialto on the 20th inst., replacing "Beau Geste." Esther Ralston and George Webb left for Hollywood today after a week in town, and Dolores Costello, recently arrived, begins on Monday the round of engagements planned for her by the Warners. It is her first visit to New York since she won a place for herself on the screen, and genuine interest is felt in her by the newspaper and magazine folk. "Bunny" Erskine, Universal ingenue, is in the spotlight these days by reason of the excellent characterization given his presence here. Paul Whiteman, who began his engagement of six weeks at the Paramount last Saturday, is understood to be receiving $10,000 every seven days. Colleen Moore and John McCormick have maintained the strictest seclusion during their few days here and managed to continue it until the moment of their departure to Europe this morning.

BIBLE ROLE ALWAYS HERS

Dorothy Cumming "Knew" She Would Get Part; Spent Prayerful Hours on Interpretation

BY ALMA WHITAKER

A tremendous life-changing experience to play the role of the mother of Christ in De Mille's "King of Kings." Long before anyone had considered her for the part, Dorothy Cumming had known it was to be hers.

It wasn't just a coincidence that, months before Dorothy had appeared at a fancy dress ball dressed as "The Spirit of the Red Cross," a Madonna in slimy white chiffons, so lovely that she staggered us all and was unanimously awarded a prize. This same Dorothy Cumming, who, since she went on the stage at 15 years of age, had somehow always been called upon to play "bad" women, heroines, forsooth, she was tall. The last role she played in pictures before De Mille reluctantly conceded she was to be the Madonna in his forthcoming masterpiece, Dorothy had to be a beautiful, wicked blackmailer . . . and, oh, how she longed to play a "good" role. She was so tired of portraying bad women.

MANY TESTS

Dozens of tests of other women were taken for the Madonna role. In spite of her insistent appeals they wouldn't even consider Dorothy. But at that time she was telling us that she was sure she would eventually play it. So one day, after waiting ten hours at the studio, when the cameramen were tired and wanted to go home, and when Dorothy was achingly tired, they did take a test picture. And so ardent was she for this sublime opportunity that she offered to play it for nothing.

"I shall always be grateful to Mr. De Mille," says Dorothy, "for he gave me the chance to play the best woman the world has known."

Directly she was proclaimed as the chosen Madonna, all sorts of curious letters began to pour in upon her. How dared she essay to portray the mother of Christ? It was sacrilegious. One woman was "so glad she had reformed," she had always known that Dorothy "was good at heart." Letters, too, from little bands of Catholics, telling her how they would pray that she might portray the role worthily.

IMMEASURABLE RESTRAINT

Many troubled, prayerful hours as to how that role should be played worthily. It was Dorothy herself who finally felt that it should be played with immeasurable restraint, giving out, through all the anguish of sorrow that must have been hers, that "peace which passeth all understanding." But the anguish must be expressed, too. Melodramatic ravings would have been as theatrical, as cheap, for Mr. De Mille agreed with Dorothy, that she should express all the human anguish in her heart before actually coming before the camera. Thus we see the self-conquered Madonna; the Madonna of sublime faith, of ineffable sympathy—but of the understanding that "this, too, shall pass." And since then the letters have taken a new sweet form—of blessings and thanksgivings; of little treasured rosaries, and, in one case, the gift of a little old prayer book, faded and yellow, with its

(Continued on Page 16, Column 4)

TOPSY AND EVA REINCARNATED

(Continued from 13th Page)

in which the girls seem to understand children.

"We grew up in a day nursery down at Manhattan Beach," said Rosetta, "and we always studied children. We imitate them in all our acts. Every one of those children we dwelt with in those days lives in some one of our kid numbers or acts."

Rosetta declared that she really was an imp as a child, and that she was always stealing erasers and things like that at school.—

"Yes," Vivian put in, "and she has got my purse right now!"

Whereupon ensued a friendly scuffle, with Rosetta retaining hold of the purse.

KEEPS THE CASH

"I have to keep it in order to prevent Jake spending all the money!" exclaimed Rosetta.

Just how the sisters, by the way, ever happened to start calling each other Jake and Heimie—Vivian is "Jake," and Rosetta is "Heimie,"—they don't know, unless it was from the colored supplement.

"Rosetta," Vivian volunteered, "as a kid was always going around with a chip on her shoulder and wanting to fight. She would ask the boys at school and on our street if they wanted to fight her."

"Did you ever fight for Vivian?" I asked.

"Yes, and with her," retorted Rosetta.

Which, while it might remove a little of the fuzz from Vivian's angelic little Eva pin feathers, yet shows her up as a satisfactorily human child after all.

"But the Duncan clan always stuck together," said Rosetta. "There were five of us kids."

It came out while they were making the picture that Rosetta can throw rocks like a boy, too. She got a prize back in 1913 for throwing a ball farther than any girl in California.

The sisters graduated from Highland Park School together.

"But they had to hold Vivian back a whole term so that I could catch up with her," confessed Rosetta with a grin. "You see our father wanted us to graduate together. I wouldn't study. Vivian was a good, studious girl. She was a genius at geometry and at the head of her class in music."

Rosetta started to put on a new hat, and then it came out that Vivian buys all Rosetta's clothes, because Rosetta simply won't take the time to go downtown and buy them herself. Vivian knows, just by looking at a dress or hat, whether it will fit and suit "Heimie" or not.

"Greater love hath no sister!" I exclaimed.

The beginnings of "Topsy and Eva" are interesting.

"We were vacationing in Hermosa Beach," explained Rosetta, "and Paul Powell was sent down by Max Graf to see us about making a picture. We had no story so Powell said, 'Well, we'll get something if we have to black you up!'

"I jumped right out of my chair, exclaiming, 'Let's do "Uncle Tom's Cabin" in moving picture, and call it "Topsy and Eva.'

"So we drove down to Redondo and got an old volume of 'Uncle Tom's Cabin.' We started to go through the book, and we found a lot of music in it—negro songs.

"I said, 'What a wonderful musical comedy this would make!' So we forgot the idea of pictures right then and there and thought about the musical show. We called upon Tom Wilkes with the result that in just five weeks we opened 'Topsy and Eva' in San Francisco.

"We had outlined everything, and Katherine Cushing did the book. We had already composed a lot of the music for a story we had called 'The Heavenly Twins.'"

How do the witching sisters like picture work?

NOT SUCH FUN

Well, they confess that pictures aren't so much fun as they look from the outside, but all the same their zest has never flagged.

"The first shot," said Rosetta, "was taken on a cold morning up in Lake Tahoe, after a snowstorm. I was all ready for work with a light heart—"

"And heavy underwear," interpolated Vivian.

"I shot up a road," Rosetta went on, unheeding the undignified interruption, "and had to run back half a mile toward the camera. I started to run away down the road, and they shouted back, 'Take your time, Topsy! You won't have any wind by the time you get to the camera if you keep on like that!'

"I went waist deep in snow, and before I reached the camera I toppled over and they had to bring me to with a pulmotor. The rarified air made running hard.

"Say, all the thrill was taken out of the movies for me right from that first shot!

"Simon Legree was chasing me, and even he passed out before he got to the camera.

"Another thing: My beard burns when I play Santa Claus, and the smoke got into my lungs and nearly strangled me."

In the graveyard sequence Topsy has a scene where she falls into a ditch.

NO DOUBLE

"I didn't want any double to do it: so I did it myself. They didn't tell me that the fence I was to fall through was made of breakaway boards, and I went into the ditch, getting completely knocked out. I had a black eye and my face was all swelled up when I came to."

It wouldn't be any sort of Duncan enterprise without a lot of humanity entering into it, though.

"Up at Lake Tahoe we bought a horse for $50, and when we left we gave it to a little crippled boy and his brother, and they were thrilled to death," said Vivian. "They are going to keep him on good food the rest of his days."

The animals are going to be very amusing in the picture.

For instance, they put skis on the old horse, and those scenes are a scream. I rather suspect that animal earned his pension!

They used their big St. Bernard dog for a bloodhound tracking them on the ice, and those scenes are very funny, too.

Then there is a wonderful graveyard scene in "Topsy and Eva," in which an owl hoots at Topsy, "Who? Who?" and Topsy answers, scared to death, "It's just me, Topsy!"

Naturally everybody would like to know about Vivian's engagement to Nils Asther, who plays the juvenile lead in the picture.

"We were sitting in the projection room at United Artists' studios, watching tests of various people run off. Nils's test came on the screen," it was Rosetta talking, while Vivian blushed—"and we asked in chorus, 'Who is he?' They said, 'We want to see if you like him.' We answered, 'Like him? Get him for love or money!'"

"And you seem," I said, "to have gotten him for both!"

GAINS LEAD ROLE AT ONCE

(Continued from 13th Page)

from studying singing and had been haunting theatrical offices in quest of work. Someone told him there were tryouts on for "Little Jesse James," so he went up and sang and was given the lead.

And then Geraldine Farrar picked him to sing opposite her in "Trasquita," Franz Lehar opera, which she had taken through Europe. This was an ill-fated venture, for Farrar became ill and one night's performance ended the show. But Johnny treasures the thought that he was chosen for the part by none other than Farrar.

He was brought up in Greenville, Tex. His father was and is a banker there. As a rangy lad of 16 and 17, he was the crack ball player of the town and in his last year in high school representatives of the Southern League bartered with Boles, senior, for Johnny's services as a professional ball player. Boles, Sr., said no, emphatically!

Johnny went to college to study medicine. The University of Texas. There he found he could sing and he joined the college glee club, which provided him with pleasant pastime all through his four years. He went to war in the intelligence division. Coming home, he decided, with so much lost time to make up in his medical career, he would become a cotton planter. Then came the trick of fate which turned him from his respectable southern occupation.

Oscar Seagle, a singer and teacher, came to Greenville to sing in concert, and Johnny went to him about his voice, discovered in college glee club days. Was it worth more study? Seagle said, yes, and Johnnie hied himself to Europe.

"Seems as if I had had enough money from my father, that I ought to be supporting myself," said Johnny. "But I decided I could sing and I needed training, so I borrowed the money. That's why that first job in 'Little Jesse James' looked so good to me when I came back from Europe. It meant a chance to pay up and earn my own living. Then I got the part in 'Mercenary Mary,' after that Farrar and then 'Kitty's Kisses.'"

Johnny likes the movies. "Who wouldn't," he grins, "starting in a Gloria Swanson picture?" Just now he is working in "Prince Pasti," a Fox production with Charlie Farrell and Greta Nissen, which he also likes.

His mother wrote him that when "The Love of Sunya" played in Greenville, Tex., there was a line of citizens a block long before the town operahouse, also the motion-picture palace of the community on the opening night. Johnny was pleased about that, too.

Foreign Star Affects Snow White Outfit

This will be a "white" summer.

Despite the cold-and-hot waves of early summer, fashion leaders are already demanding white coats, white furs, white suits and white frocks.

Maria Corda, Hungarian stage beauty who has joined the First National Pictures and is to play the title role in "The Private Life of Helen of Troy," is wearing a new Parisian summer tailleur.

It is of white broadcloth, with a finger-tip length coat, trimmed in white soutache braid. It has the mannish no-cuff sleeves and flap-pockets, placed at angles that are ideal for burying one's hands in.

And by the way, the snappy 1927 walk demands suit-pockets that permit the wearer to shove one's hands in so that the arms will be akimbo. It is a variation of the slouch.

Tailleurs this season call for loose-fitting suede or chamois pull-on gloves that give the only touch of "carelessness" to severe-lined ensembles.

Carl Laemmle Home Village Part of Set

A graceful and unusual gesture of appreciation was made this week to Carl Laemmle, president of Universal Pictures, by Melville Brown, former scenarist whom Laemmle promoted to director a year ago.

Brown is filming "Busk Private," a post-war comedy concerning a unit of the Army of Occupation. Much of the action takes place in a beautiful little German village nestling against the banks of the Rhine.

Obeying a special invitation to visit the set, the film chief appeared on the scene and stopped, amazed. Brown, in delicate compliment to his employer, had designed the set so that it appeared as an exact replica of Laupheim, Laemmle's boyhood home in Germany.

Tears streamed down the cheeks of Universal's president as he observed the familiar signs and street scenes that recalled the village he had left for America forty-five years ago.

Nearly two months of correspondence and preparation were spent in preparing the pretentious set which is probably as authentic a foreign setting as was ever built in Amer-

CAMERA!



Montague Love in "The King of Kings," Chinese

Alyce Winston and Jerome Young in "Is Your Daughter Safe," California



Janet Gaynor in "Seventh Heaven," Carthay

May McAvoy in "The Fire Brigade," Broadway Palace

"FWEDDIE" IS 'COMMON TYPE

(Continued from 13th Page)

to win the charming, but title-lured, Betty, the rich American girl, without divulging his dukedom. So Algy is roped into masquerading as the duke and being offensive enough to disenchant Betty. But the ruder and more offensive he is, the more Betty adores him, and he has a peachy time being ardently chased by the American charmer. In the meantime, poor flustered Algy, in proper Wodehouse manner, is frightfully in love with Joan Standing and, through fond friendship, gets in worse and worse with her.

IS A DETECTIVE

William is also to be seen with Florence Vidor in "The World at Her Feet" as the evening-dress clothes detective, whose business slogan is "It takes a gentleman to catch a gentleman." He has just finished some pictures with Laura La Plante, too. In "Silk Stockings," which he says is "A bedroom farce, you know, very beddy, I am in bed or being chased under beds most of the time." He is the well-meaning, but silly-ass friend of the young couple who help along the woes.

This week he has signed up for Bebe Daniels's next picture, "Swim, Girls, Swim," for a butterfly-hunting college-professor role, which is full of promise for the sort of laughter that means a sense of superiority.

HAS BEEN VALET

It is as a gentlemanly silly ass that he shines best—like Monty in "It" with Clara Bow, of recent memory. But he has also been comic English valets and butlers. "And you don't mind making Englishmen look ridiculous?" he was asked. "Good gracious, no. I love it," laughs William. "They can stand it. Englishmen are so used to being chaffed, you know."

DESCENDANT OF EMPRESS

Bebe Daniels is a descendant of the Empress Josephine on her mother's side. Her grandmother was a native of Barcelona, Spain, whose father later became a Governor of the United States of Colombia, South America. Before her marriage to George Butler Griffin of New York, she was known by the euphonious name, Senorita Eva Guadalupe de Garcia de la Plaza.

NO INTERPRETER NOW

Lya de Putti dispenses with an interpreter for the first time since her arrival in the United States, in work on "The Buck Private," which Mal Brown is directing for Universal.

IN TENNIS TOURNAMENT

Patsy Ruth Miller is among the film luminaries to enter the Palomar Tennis Club's motion-picture tournament for the 19th and 20th inst.

CRITIC REVIEWS NEW TRENDS

(Continued from 13th Page)

the production rarely inspiring.

It is oftentimes curious that a lack of unanimity on a picture merits in Hollywood is the best indication of its popularity. It also happens occasionally that what Hollywood dislikes utterly and entirely goes well elsewhere.

There are two pictures, however, on which the taste of the colony has been a positive criterion. One of these was "The Big Parade;" the other is "Seventh Heaven." These are well liked by nearly everybody in Filmland. "What Price Glory" ran well, too.

De Mille seems to be one of the most fortunate sufferers from the nonapproval of Filmland. His picture, "The Ten Commandments," was approved only for its biblical story; the modern didn't appeal at all. "The Volga Boatman" was indifferently received at its opening. Yet both drew notably.

I imagine that the popular distaste for "The Ten Commandments" was best expressed in a criticism that someone not of the movies once gave me of the picture:

"That picture is sure of success," he said; "if they don't like the first part they'll like the last part, and if they don't like the last part—" Well, anyway, vice versa. Indicating that it was sure to hit because of being double-barreled.

The National League of American Pen-women has been in existence for thirty years.

Theaters—Amusements—Entertainments

You've Never Seen a Better Show! Reserve Your Seats Early!

CARTHAY CIRCLE THEATRE

TWICE DAILY MATS. 2:15 EVES. 8:30

THE Most Fascinating Love Story Ever Filmed with JANET GAYNOR as "Diane" and CHARLES FARRELL AS "CHICO"

"7th HEAVEN"

Hoodoodoo FOX PRODUCTION DIRECTED BY FRANK BORZAGE

With ELINOR'S Great Music

With LAUGHLIN'S Colorful Prologue

Seats at Box Office. Phone O'Farrell 1184. Downtown at Wiley B. Allen, 729 South Broadway; & All Ticket Agencies in So. Calif. Mats. 50c, 61; Eves. 75c, $1, $1.50. Take Carthay Center Buses or P. E. Cars.

WOW OH BOY YOUR GOING TO LAUGH AND WE DON'T MEAN MAYBE! Harry Langdon "His First Flame"

FIGUEROA THEATRE

HE'S HERE TO-DAY

A COMPLETE PROGRAM OF VAUDEVILLE J. WESLEY LORD AT THE ORGAN

NOW The FIRE BRIGADE

BROADWAY PALACE 6TH 7TH

Greatest of fire melodramas!! with MAY McAVOY AND CHAS. RAY

MAT. 25¢ EVE. 40¢ CHILDREN 10¢

Today—MEN Only 10 a.m. to 11 p.m. | WEEK DAYS Women only 10 a.m. to 6 p.m. Men only 6 p.m. to 11 p.m.

IS YOUR DAUGHTER SAFE

All New Edition CALIFORNIA THEATER 5th & Main VA. 5149 13th WEEK

RIALTO NOW BROADWAY NEAR EIGHTH WALLACE BEERY "CASEY AT THE BAT"

Theaters—Amusements—Entertainments

METROPOLITAN

TODAY DOORS OPEN 10:45 A.M.

Elinor Glyn's "RITZY" with BETTY BRONSON JAMES HALL

A Cosmopolitan Picture

Many Will Rogers "IN PARIS" Frisky Fun

On the Stage BEN BLACK The Tempo King, and Metropolitan Band in "SUNSHINE AND RAIN" New Tunes, New Music, Splendid Scenic Effects

ORANGE GROVE STARTING TODAY (SUNDAY JUNE 12) 11 A.M. TO 11 P.M. CONT. ALL SEATS 50¢

At Last! new-different and authentic A TRUE STORY VIVIDLY DRAMATIZED INTO A SENSATIONAL PICTURE OF GERMAN MADE-NEW STARS

"SLUMS OF BERLIN" (DIE VERRUFENEN)

FIVE TIMES STORY OUT OF THE SHADOWS INTO THE SUNSHINE

FIRST & ONLY SHOWING in LOS ANGELES—ONE WEEK ONLY—New Organ Installed.

FORUM RESERVED SEATS—MAIN AND BALCONY—NOW ON SALE AT BOX OFFICE—NO ADVANCE IN PRICES

LEATRICE JOY in VANITY with CHARLES RAY and ALAN HALE DONALD CRISP'S production

ON THE SCREEN—SUPREME ACHIEVEMENT OF THE ANGELUS "GREAT SUBJECT" OF MUSIC, SCENIC AND FOREIGN SYMPHONY PRINCE DUNCAN'S 31st ORGANIST

CRITERION

LAST 3 DAYS GLORIA SWANSON in THE LOVE OF SUNYA

GRETA GARBO JOHN GILBERT in FLESH AND THE DEVIL

WED. AT 12 NOON

THE ROUGH RIDERS

Tender-Romance-Heart Throbs-Exceptional-Roaring-Outstanding-Unusual-Glorious-Heroic-Radiant-Inspiring-Daring-Epic-Realistic-Sensational-

There aren't enough adjectives to fittingly describe it! You'll have to see—

"THE ROUGH RIDERS" NOW—POPULAR PRICES!

MILLION DOLLAR THEATRE BROADWAY AT 3RD

LOEW'S STATE

Oooooooooh—COLLEEN MOORE in NAUGHTY BUT NICE

WEST COAST UPTOWN

BROADWAY NIGHTS with LOIS WILSON & SAM HARDY

WEST COAST ALHAMBRA

RESURRECTION

TALLY'S NOW PLAYING SYD CHAPLIN in "THE BETTER 'OUSE" Also "THE BOOB"

In Shadowland



William Austin and Betty Bronson in "Ritzy," at Metropolitan

Dolores del Rio in "Resurrection," Alhambra

Wallace Beery in "Casey at the Bat," Rialto

Lois Wilson and Sam Hardy in "Broadway Nights," Uptown

Bernard Goetzke and Egede Nissen in "Slums of Berlin," Orange Grove

Donald Reed in "Naughty But Nice," Loew's

Harry Langdon in "His First Flame," Figueroa

All-Blackface Cast to Mark War Picture

There is always great opportunity for laughs in a war comedy, when that comedy is played by blackface cast, the laughs are doubled and redoubled. Mack Brothers is about to begin the making of the great war, "Tom and Jerry at the Front."

Louise Fazenda will play the unique part of her career in this production, while Tom Wilson will appear as her decidedly brunette husband. Heinie Conklin, also in blackface make-up, will troupe along in an important part, and Myrna Loy will be featured as a Senegalese.

Studio Manager William Koenig is busy arranging for the production as well as the Georgian score of the action starts all. The all-star cast and emphasized production will be directed by Roy Del Ruth, who has been busy for the last two years directing such a vehicle for his present assignment. The screen story is from the pen of Robert Dillon and Jimmy Starr.

This will be the first motion picture, it is said, in which all the leading characters of the cast appear in blackface.

MADONNA ROLE ALWAYS

(Continued from page ...)

leaves even together, she is a much-lauded [illegible] been—more precisely, some of the passages in Bible which have also [illegible]

One little incident [illegible] of the picture was [illegible] ing. In the [illegible] sepulcher reveals the [illegible] many white doves [illegible] flutter across the [illegible] perched itself on the [illegible] staged throughout the [illegible] turned again to [illegible] doors as she moves up the [illegible] was wholly unexpected, [illegible] a tremendous spiritual [illegible] and accounts for the [illegible] scene is portrayed in [illegible] raphy.

POIGNANT SCENE

One of the most poignant [illegible] all is when Christ's mother, [illegible] to the foot of the cross [illegible] crucifixion, struggling with [illegible] her supreme tragedy. [illegible] with the suppressed agony [illegible] also the mother of the [illegible] in her grief. A miraculous [illegible] illumination suffuses her [illegible] as she places her arms [illegible] around the shoulders [illegible] of the thief. So heroic [illegible] lon, but as all-encompassing [illegible] ture.

DRAMATIC MOMENTS IN PLAY

Vera Gordon, Mother on Stage and Screen, Will Appear at Hillstreet

The stage and screen mother, Vera Gordon, will head the incoming bill at the Hillstreet Sunday in a new playlet that is said to reach dramatic and emotional heights. Vera Gordon, whose admirers are to be found the world over, have rejoiced in her return to the speaking stage, where she is really at home. The playlet in which Vera Gordon appears at the Hillstreet this week is said to be alive with fun and at the same time contains an admirable mixture of human interest.

It was in her greatest photoplay triumph, "Humoresque," that Vera Gordon gained the reputation of being one of the finest delineators of "mother" roles. This same ability has prevailed throughout her stage triumphs and more so than ever in her present vehicle entitled "Her Triumph," a story of a mother's love for her son.

In the supporting cast are Mrs. Gordon's own daughter, Nadje Gordon, Adin Wilson and John Marmey.

Others featured on this bill are Harry Norwood and Alpha Hall, who offer a patter act called "And She Believed Him;" Frank Faron, one of those talkative young fellows, brings a new idea to the stage. McKies and Chong are a pair of cycling champions that promise thrills galore. While Luley, Henri and Crooker, better known as the "three rubes," will spin yarns about the village fire department. Tony Lopez and his Royal Arabian Orchestra will bring to the stage a new and novel musical offering.

Metropolitan Pictures presents for the screen feature a trio of stars in "The Heart Thief," with such players as Joseph Schildkraut, Lya de Putti and Robert Edeson. "The Heart Thief" is a Nils Olaf Chrisander production. It tells a story of a gay young man who handled cards, swords and women with a master hand that knew no barrier. All women were beautiful to him—he was lucky at cards and love—but one day he lost. Short subjects include a Pathe News-reel, comedy and Aesop's Fables.

OLD THEORY HAS LOYAL SUPPORTER

"Every Knock's a Boost" Spells Success for Mary Astor

The theory that "every knock is a boost" has at least one staunch and true supporter in the person of Mary Astor, leading lady of "Rough Riders," the current attraction at the Million Dollar Theater.

"It's awfully hard to think that you gain anything by them at the time," the little actress said, "but ever I have become a confirmed believer in 'hard-knock lessons.'

"You see, my being an actress is fulfilling two ambitions—both my mother's and my own!"

"Mother had always wanted to go on the stage, but in those days even the mention of such a thing was more than the morals of the village gossips could stand.

"Since she never had an opportunity to fulfill her ambition, she made it a goal for me—and so the 'knocks' began!"

The early part of Mary's career was filled with disappointments and unfortunate breaks. During those early days every penny counted—and twenty precious dollars were lost on an advertisement reading, "We'll get you in the movies for $20." Then there was a famous New York beauty contest that Mary now considers as one of the "knock lessons." She had been announced as winner—and—at the last minute, the decision was changed in favor of someone else. Days of studio tramping was another ordeal—but at last luck turned.

The occasion was a test for the lead in a short film subject—"The Beggar Maid." At the time Mary was 14 years of age and had never stepped before a camera. The director shoved a bunch of artificial violets into her hand—told her that her lover had left never to return—then ordered the camera to crank.

"Well, needless to say, I was petrified," Mary explained. "I was so bewildered and lost and frightened that I started to cry—thinking my only chance was gone.

"Tears happened to be just what they wanted—they thought I was acting—gave me the part—and after that, well, things just happened!"

At the present time Mary is working on one of her "three pictures a year" for First National. The working title is "Rose of Monterey," and pictures her as a California belle of seventy years ago. She recently completed "Two Arabian Knights" for United Artists.

Although the little actress was a bit uncertain as whether or not to admit it, her secret ambition is to play a "vamp."

"I think a part like that would be wonderful," she said. "I'm not complaining about my present roles, but one does get tired of being a flesh and blood saint.

"And, oh, something else," she said. "I'd love to act a role in a spoken drama. I never have and I've always wanted to. I'd probably be dreadful—but I'd be satisfied anyway."

Reception for Actor Proves Drawing Power

As a leading man, Edmund Burns bids fair to establish the same box-office drawing power in Australia as in the United States, according to the rousing reception recently given him when he arrived in port on the S.S. Sonoma.

Burns is to be featured in a series of pictures to be directed by Norman Dawn, formerly with the Universal Pictures Corporation, for the Australasian Company, Ltd., and expects to be away from the American shores for many months.

Australian newspaper men not only besieged the boat, but since have continuously been clamoring for production news, Burns writes, thus reflecting the public interest shown over the forthcoming pictures.

Moreover, every courtesy and consideration is being shown Burns by Australian people, another indication of the popularity American actors share in the Antipodes, despite the reported current movement among foreign producers to develop their own motion-picture talent.

TAKING EXTERIOR SCENES

Exterior scenes for the ten chapter serial "Shark Gods," starring Anita Stewart, are being taken this week in Santa Ana Canyon, with Harry Webb directing.

LEE MORAN IS FEATURED

Lee Moran will be featured with William Haines and John Crawford in "Spring Fever," a Metro-Goldwyn-Mayer production.

the task of bringing to the screen the difficult portrayal of four different characterizations. In her portrayal of these characterizations, she has reached new heights in the cinema world.

Jan Rubini composed and arranged the musical score, which is played throughout the showing of the production.

—o—

California

"Is Your Daughter Safe?" starts its twelfth week at the California Theater today. Vivian Winston, Jerome Young, Henry Roquemore, Georgia O'Dell and others are in the cast. Week days from 10 a.m. to 6 p.m. for women only, and from 6:30 p.m. to 11 p.m. for men only. Sundays for men only.

—o—

Figueroa

Harry Langdon is doing his share of quenching any possible glooms that might be lurking near patrons of the Figueroa Theater this week.

And paradoxical as it may seem he does his quenching with an all-laugh comedy with the lurid name of "His First Flame," the tale of a mirth-inspiring fireman who paid more attention to ladies with fiery eyes and flaming hearts than other kinds of conflagrations.

The fun starts with Harry's graduation from college after having delivered a farewell address on "Women." His wisdom on the subject, however, gets a large jolt when a scheming beauty gets hold of him.

J. Wesley Lord, the "organist of originality," a short comedy, five exceptionally good acts of vaudeville and a reel of the latest news events add their varied contributions to make one of the most interesting bills this theater has yet offered.

—o—

Forum

In her return to the field of dramatic acting in the Forum presentation, "Vanity," Leatrice Joy has again proved her ability that boosted her to stardom in "The Ten Commandments." Donald Crisp's direction has carried out the theme of Douglas Z. Doty, that human beings despite their disparate social classifications are elemental beneath the surface. Charles Ray and Alan Hale support the star. Others in the cast are Mayme Kelso, Noble Johnson, Helen Lee Worthing and Louis Payne.

On the stage, Misha Gegna, 'cellist, and Joseph Maar, operatic tenor, give a divertissement of instrumental, vocal and choreographic numbers. An added attraction is Arthur Maude's conception of the inspiration for Francois Millet's world-famed painting, "The Angelus," a short subject with a special organ score prepared and played by Price Dunlavy, Jr.

The musical setting for "Vanity" was arranged by Misha Gegna, who has taken up the baton as director of the Forum Symphony Orchestra, which he conducts in the "Mignon" overture.

—o—

Egyptian

The film version of the comedy, "Topsy and Eva," is now launched upon its first week at the Egyptian Theater. The Duncan sisters are said to be wholly as delightful on the screen as they are on the stage.

The popular sister team presents numbers from the stage production as a prologue to the film.

—o—

Loew's State

Just exactly what goes on behind closed doors in the dormitories of an exclusive girls' finishing school after study hours is shown in "Naughty But Nice," the attraction at Loew's State.

The incidents which have the school as their background in this picture, Colleen Moore's newest First National comedy, are not set up as being typical, by John McCormick, producer of all Miss Moore's pictures. At the same time, he declares, they are not overdrawn pictures of the "inside" life of a girls' school.

In the story Colleen plays the part of a plain, totally unattractive girl from Texas who enrolls in the school and then is sent down a long flight of social bumps. She learns quickly, however, and when she does, the complexion of affairs changes.

The chief supporting players in "Naughty But Nice," which Millard Webb directed, include Donald Reed, Claude Gillingwater, Hallam Cooley, Kathryn McGuire, Edythe Chapman and Clarissa Selwynne. Millard Webb directed the picture.

—o—

Million Dollar

One of the most powerful dramas ever to show at the Million Dollar Theater is being presented in "The Rough Riders," the story of the adventures of Teddy Roosevelt's rough and ready band during the Spanish-American conflict. The picture is not to be classified totally as a war story because of the strong themes of love, comedy and pathos which pervade it, it is declared.

Charles Farrell, Noah Beery, George Bancroft, Mary Astor, Charles Emmett Mack, Frank Hopper and Fred Kohler are numbered in the cast.

—o—

Metropolitan Theater

Elinor Glyn's "Ritzy," starring petite Betty Bronson, is the feature screen attraction at the Metropolitan Theater for the week. The picture is a bright comedy of modern youth, characterized by Miss Glyn's sense of feminine psychology. Betty Bronson is seen as an American heiress who rashly asserts that she shall some day wear a ducal coronet, and is then compelled to make good her boast with resultant amusing complications. James Hall plays the lead opposite Miss Bronson, and the cast also includes William Austin, Joan Standing, George Nichols, Rocco Kanns and others.

—o—

Orange Grove

"Slums of Berlin," a true story of the underworld of the German capital, opens Sunday as the attraction at the Orange Grove Theater. In spite of the alleged daring theme and sequences it has been decided to admit mixed audiences to the production.

—o—

Rialto

The well-known poem, "Casey at the Bat," comes to the Rialto in the form of a motion picture as the week's attraction. Wallace Beery appears in the principal role. Zasu Pitts plays the feminine lead opposite the star.

—o—

Uptown

"Broadway Nights," featuring Lois Wilson and Sam Hardy, is the attraction offered for the week at the Uptown Theater. A number of well-known stage personalities are also included in the cast, among them Louis John Bartels, Barbara Stanwick and Sylvia Sidney.

It is said that the production is one of unusual appeal and dramatic interest.

SERIES OF FEATURES

"Harp in Hock" is the first of a series of screen features which Renaud Hoffman will direct at the De Mille studios for P.D.C. release.



A DUAL EVENT UNPARALLELED IN THEATRICAL HISTORY

World Premiere

THURSDAY, JUNE 16TH OF

"TOPSY & EVA"

THE FIRST UNITED ARTISTS PRODUCTION STARRING THE INTERNATIONALLY FAMOUS

DUNCAN SISTERS

WHO WILL APPEAR ON THE STAGE AT THE PREMIERE * and at every performance thereafter

IN PERSON

SINGING AND DANCING IN

SID GRAUMAN'S GREAT PROLOGUE

A MUSICAL EXTRAVAGANZA with 50 PEOPLE

FOR THE PREMIERE $5.00 INC. TAX

REGULAR EGYPTIAN PRICES THEREAFTER

Make Reservations Now for All Performances

Seats at Owl Drug, 6th & Bdwy.; Wurlitzer's, 816 So. Bdwy.; Egyptian Theater, HOlly 2131, and 50 Box Offices Throughout Southern California

GRAUMAN'S EGYPTIAN HOLLYWOOD



Memories of Grandeur

Thousands of tourists - now visiting California are taking away with them unforgetable life-long memories:

Memories of the grandeur of the three greatest attractions ever offered in the theatre world--

Memories of the grandeur of CECIL B. DEMILLE'S Epic of the Ages

The KING OF KINGS

BY JEANIE MACPHERSON

Memories of the grandeur of the COLOSSAL

GRAUMAN PROLOGUE

"GLORIES OF THE SCRIPTURES"

with its 200 noted artists in Choral Conclave Choreographic Expression, and Titanic Tableaux--

Memories of the grandeur of the most magnificent and artistic example of Oriental Art in Europe and America

GRAUMAN'S CHINESE THEATRE

HOLLYWOOD BLVD. AT ORANGE DRIVE

MUSICAL

MANY ARE CALLED

CHOSEN FEW ESCAPE BITTER DISAPPOINTMENT

By Isabel Morse Jones

This is the season of piano contests, Bowl try-outs, pupils' recitals and conservatory graduations. With all the happiness that the successful ones emanate comes the inevitable sad questions to the thoughtful: What is to become of these thousands of musical aspirants and how far should the encouragement of the moderately talented go?

If the truth about opportunities, financial independence, fame and other perquisites of a successful career which the majority of music students dream about, were told, would it help or hinder the development of music?

If honesty and the ability to see the facts are essential qualities in other professions, why not in music?

A large percentage of music students who anticipate the happiness of successful, useful lives would be able to achieve this in some other profession if they could be made to realize the truth about a musician's life and their own potentialities. Instead they are led on and on by this encouragement and that word of praise until their lives are set in the groove of failure and bitterness.

The cause of so much blindness to realities might be in the universal yearning for music. So many who love music passionately could not satisfy this longing for music, at least in this country, without their parents' sacrifices. In order to justify these sometimes cruel sacrifices, the student must make it his profession and hold out to them the promise of a miraculous success in the concert field up with the Kreislers and the McCormacks or in opera with the Carusos and Tibbetts. Added to their own bitterness of defeat, later, are the disappointments and recriminations of the parents.

True, this might be said of any failure after years of education in any profession, but is the number of disappointed ones as large in any other, excepting, perhaps, the painter's art?

There is very little chance for a musician to earn a living, be he ever so gifted and well-trained, in the West, at least, except by teaching. A few, men almost exclusively, make an average income by playing in orchestras and still fewer by intermittent radio work.

If the thousands who are looking to music for a career had any idea that teaching was their ultimate goal would they not pursue their studies quite differently? Or, wouldn't they keep their music for the delights of amateurism and put their career-making energies into other avenues?

As the music life of this country is arranged an artist must have superlative gifts, personal magnetism, individuality and style and thousands of dollars in capital in order to achieve the heights.

Is it not both dishonest and cruel to lead students on with undeserved praise and fairy tales?

Superlative gifts show themselves in certain ways unmistakable to the initiated and these signs are discernible early in life. In my humble opinion those who have these gifts which are given to them at their birth and not created by any teacher or environment, should be trained as a sacred duty. The others should keep music for their lives' enrichment or if they have the equally divine gifts of a teacher, should be developed with that goal in view.

Instead of endowing music foundations and schools exclusively, more of the wealth of this country should be used to pay musicians adequately for services rendered and to enable our composers who have demonstrated their ability to produce, to go on with their work without the necessity of using their precious energies teaching interminable Bach and Beethoven to students who will never do anything more than annoy their listeners with it.

An immediate help to this acute problem in Los Angeles might be in raising the fees paid artists for private, public and church performances (they are now the lowest of any city in the country,) and a greater respect for competent judgment paid by those who have the education of musical aspirants in hand.

DAVIS MUSICAL COLLEGE

The annual recital and conferring of degrees of the Davis Musical College will occur on the 28th inst. at the Barker Brothers' Auditorium. The vocal department will be represented by Genevieve Browning, Monica Sheridan, Marion Gage, Elson Conn and Verna McLean. The piano numbers will be furnished by Vera McLean. Mildred Pierson will be the organist for this occasion.

Slav Singer in California to Concertize

Nikola Zan, famous Jugo-Slav baritone and voice coach of New York, expects to spend a few days in this city soon while on his way to San Francisco, where he will be heard at the opening of the new art center and open-air bowl.



NIKOLA ZAN

It is possible that he may decide to open a studio in Los Angeles, according to his cousin, Mario Zan, general manager of the Commercial Board of Los Angeles.

At the notable San Francisco event, Zan will sing one of the famous symphonic poems by Bloch, eminent composer and conductor.

After his appearance in San Francisco, the noted singer will go to Portland, Or., to open his fourth summer course in vocal instruction. He has been engaged to appear with the Cleveland (O.) Symphony at the beginning of its concerts in October. Zan was born in Dalmatia and is said to have been naturally endowed with a gift for song. He came to America as a boy and quickly acquired the American viewpoint. Returning to Europe as a young man he studied under eminent maestros and made his debut in Como, Italy. After distinguishing himself in leading Italian opera houses, his success was acclaimed when he was given a four-year contract with the Prague Grand Opera Company. Two years later he returned to America to devote his time to concertizing and coaching.

Scripts extant of some of these contributions to American musical taste has been his rendition of Slavic folk songs. He possesses the only manuscripe extant of some of these compositions.

Composers in Training at Pomona College

Southern Californians interested in music were offered an unusual opportunity Monday evening at Pomona College, Claremont, when students of the theory of music classes of the Pomona College department of music presented their own compositions.

The program opened with a Sonata in C Minor composed by Marjori Whited of Visalia. Joseph Emil Morhardt of Pasadena presented his own numbers, "For Some We Loved," words from the Rubaiyat, "Chanson a L'Ancien" and "Flicker, Flicker, Fire," "Come, Night and Soothe My Eyes," "A Ballad of Forsaken Love," and "Love Me."

Other numbers were "Nocturne," written by Alice Powers of Excelsior, Minn.; "Ballade," by Hilda Suydam of Glendora; "Bells," words written by Edgar Allan Poe, composed by Robert Platt of Long Beach; "Shadowy Pool," and "Echoes," by Ruth Shaffer of Claremont; and "La Vie" and "Odalette" by Mary Batten of Claremont.

Thomas Pollock of Ontario played an organ number in three movements, his own composition, as the closing number on the program.

On Monday at 10:30 o'clock, the faculty of the department of music will give a recital.

TRONITZ CLUB IN ANNUAL CELEBRATION

Installation of the newly elected officers of the Tronitz Club took place recently at the annual banquet held at the Hotel Miramar in Santa Monica. The following artists contributed to the program: Freda Peycke, William Pilcher, Max Donner, Anna Rusena Sprotte, Philip Trontta, honorary president of the club. Club members on the program were Minnis Scher, soprano and Marie Julius, pianist.

Guests of honor were: Mary Carr Moore, composer, Jennie Mohr, violinist, and Frederic Hustman, tenor.

The Tronitz Club is in its third year with a membership of sixty.

The officers for next year are: Graham Howard, president; Rosalyne Asher, vice-president; Mary Louise Pritz, secretary-treasurer, Eva Law, corresponding secretary and Gertrude Sinz, chairman of publicity.

Artists Appear on Saturday for Settlement Benefit



CARMELA PONSELLE, BOWL SOLOIST

MARIO CHAMLEE, WITH LOS ANGELES OPERA

FRANCES PERALTA

L. DE VERE NICHOLSON, PIANIST COMPOSER

CHARLES WAKEFIELD CADMAN

CORINNE B. DODGE

SETTLEMENT BENEFIT

Hotel Plaza to Serve as Scene for Play Series

One of the most interesting children's programs yet held at the Hollywood Plaza Hotel is planned for the afternoon of the 18th inst., when a group of plays and dances will be presented under the direction of Gabriel Ravenelle, the program director of the hotel, and Mlle. Gita Rayeva.

Starting at 3:30 o'clock in the afternoon, four one-act plays will be given, namely, "Beau Brummell," "Joan D' Arc," "Mistress Mary Gives a Garden Party," and "The Gossip of the Flowers." These plays will be presented by the children of The Children's Educational Theater of Hollywood.

Mlle. Rayeva will direct the dances.

FASCINATING TALKS BY LOUIS GRAVEURE

Louis Graveure is continuing to attract the best music minds of the city by his illuminating lectures on vocalism and its related studies. His talk on rhythm this past week was an expression of a life study of this subject in its numerous applications to life as well as music.

These lectures are a vital influence in the music life of this city each year and more and more students, teachers and seekers after knowledge are availing themselves of the privilege of admission as auditors. Admission to single lectures are obtainable. There are three weeks more of the classes at the Friday Morning Club.

GALLICO AWARDED FEDERATION PRIZE

National approbation has been given Paolo Gallico, for his efforts as composer and teacher. For his oratorio "The Apocalypse," he was recently awarded the $5000 prize of the National Federation of Music Clubs. This celebrated musician and teacher will come to Los Angeles for his fourth season of summer classes in the art of piano playing, July 18 to September 1, under the management of Josephine Heintz. The classes are for artists and advanced students and one for teachers only, in which each teacher will be privileged to have an advanced student play and receive criticism.

ALTSCHULER GIVES AFTERNOON CONCERT

The first of the four free summer concerts of the Glendale Symphony Orchestra, under the leadership of Modest Altschuler, to be given under the auspices of the recreation department of the city of Glendale, will be held this Sunday afternoon, the 12th inst., at 2 p.m., in Nibley Park, East Mountain street, Glendale. The vocal soloists will be Ethelyn Fridley, soprano, and John Claire Mcneith, baritone. Nibley Park is reached from Los Angeles by way of Glendale Boulevard and out to the end of Brand Boulevard, then about one mile east.

NEW SCORES AT LIBRARY

Full orchestral scores are not often added to the shelves of the music department of the Los Angeles Public Library. A constant demand for the less specialized forms of music literature make the purchase of orchestral music appear something of an extravagance. All the more welcome, therefore, are the following works which form part of a gift from Mrs. John M. Sweeney of Hollywood:

Symphony No. 1 (13 parts) ..... Beethoven
Iris (36 parts) ..... Prinl
Rust, Indigo Suite (25 parts) ..... Grunn
Slavia (14 parts) ..... Hay
Oh, that We Two Were Maying (25 parts) ..... Kevin
Pantomime (23 parts) ..... Rosin
Southern Idyl (19 parts) ..... Stoessel

MUSIC NOTES

Ashley Pettis, pianist, former San Franciscan, who has gained fame throughout this country and Europe, is planning a tour of the Pacific Coast next season. During 1934 he toured Germany, France and England, and brought to these audiences the first American music they had heard. He featured some eight Americans on these programs, along with the classics. The Pacific Coast tour is scheduled for January, 1928.

Carmela Ponselle will be heard at the Hollywood Bowl on August 8, with Ossip Gabrilowitsch conducting.

Following her famous sister, Rosa, from vaudeville to grand opera, Carmela Ponselle made her Metropolitan Opera debut on December 8, 1925, as Amneris in "Aida."

Maud Meserve Falconer, director of the Nature Music School, announces a special summer session to be held for six weeks starting July 5, for children from kindergarten to 15 years of age. The classes include all types of dancing, dramatics, private piano, class harmony, two piano, song expression, and French. Tutoring may be had in any subject.

The Hollywood Conservatory, of which Miss Gladys Littel is director, is presenting its pupils in recital on successive Friday evenings. Last Friday the advanced pupils appeared and next Friday the juniors will perform.

TEACHER PRESENTS STUDENT RECITAL

Leon Goldwasser, Russian violinist and member of the Philharmonic Orchestra, will introduce his students at the Ebell Club on Saturday evening. Having had the advantage of training under the great violin-master Leopold Auer, Mr. Goldwasser is especially capable of exceptional foundational teaching of the artists of the future.

The program follows:

Largheto ..... Georgo Handel
Serenata Napolitana ..... D'Allessio
Birling Ensemble
Polonaise ..... Ch. Dancla
Ray Maurel
Scene de Ballet ..... Ch. De Beriot
Harry Bempler
Concerto No. 9 ..... Ch. De Beriot
Miller
Concerto Op. 64 ..... F. Mendelssohn
David Berman
(Intermission 10 Minutes)
Adagio (from Concerto in G Minor) ..... M. Bruch
Natalie Levin
Fantasie-Caprice, Op. 31 ..... H. Vieuxtemps
Adagio Di Tullio
Fantasie "Faust" ..... H. Wieniawski
Laura Griffing
"Aria" ..... J. S. Bach
Pizzicatini ..... J. S. Bach
String Ensemble

Participants—Laura Griffing, Adagio Di Tullio, Natalie Levin, David Berman, Samuel Miller, Harry Bempler, Ray Maurel, R. Shapiro, F. Goodwin, R. Bein, A. Lein, G. Schrazer, G. Waxman, N. Bonzo, F. Myers, Naomi Goldwasser, Joseph Di Tullio, A. Bierman. Miss Lilyan Ariel, accompanist.

ENGLISH TENOR MAKES DEBUT

The Professional Arts Guild presented Wilfred Butterworth, English tenor, in a recital featuring songs of the British Isles at the Friday Morning Club Tuesday.

After a number of successful tours of his homeland and Europe, Mr. Butterworth spent several seasons in Canada, appearing in concert and as soloist with such well-known vocal ensembles as the Welsh male chorus. He comes lately to Los Angeles and Southern California where we trust his past achievements may be successfully repeated.

Mr. Butterworth's program was augmented by the performances of Miss Muriel Das, violinist, and Miss Neva Absher, pianist and accompanist.

Benefit Will be Presented for Settlement

A pageant showing the development of music with a cast of 400 trained by Anna Dowdall will be given for the benefit of the Los Angeles Music School Settlement at the Philharmonic Auditorium, Saturday evening, June 18.

A feature of the program will be a song written especially for the younger children by Charles Wakefield Cadman and Corinne B. Dodge, who won together a national prize for a song of peace which was given in Hollywood Bowl.

Mrs. Dodge has also written the lyrics for songs for Gertrude Ross, Victor Herbert, Mrs. Hennion Robinson and Elinor Warren.

High school girls, Campfire girls and young people interested in musical activities will take part in the pageant. Margaret Schurmer, Ardis Wise, Surette Mantor, Thelma Benson, Cornelia Glover, Clara Robbins, and Allan Dale will compose a harmony sextet.

A final number in the pageant will depict the American Indians.

Mrs. Charles Chamberlain will sing "Butterpe," Charles Wakefield Cadman will be at the piano during this number.

RIEDEL TO CONDUCT TRISTAN AND ISOLDE

George Leslie Smith, manager of the Los Angeles Opera Company, has recently returned from a European trip with Gaetano Merola, its musical director.

Mr. Smith announced Carl Riedel, assistant conductor at the Metropolitan, as the conductor for the Los Angeles production of Tristan and Isolde. As at least five rehearsals of this opera are necessary, it was found expedient to choose this eminent man for this opera only, because other conductors who might have been used would be engaged with productions in the North at the time.

Mr. Smith brings back favorable personal impressions of the new conductor of the Philharmonic Orchestra, George Schnevoigt, with whom he spent some time in Paris. Another pleasant memory of the trip is the La Scala performances conducted by Arturo Toscananni.

MODERN COMPOSER PRESENTS PUPILS

L. DeVere Nicholson, composer-pianist and teacher, has identified himself with the most advanced musical thought and growth in Los Angeles. Mr. Nicholson's compositions are attracting attention by virtue of their originality and beauty, and they incorporate the soundest principles of the modern school. His wife is a well-known violinist.

Mr. and Mrs. Nicholson are presenting advanced and artist pupils in a piano and violin recital at Ebell Clubhouse Tuesday evening.

A NEW APPROACH

A series of lectures-discussions are being given by D. Rudhyar every Wednesday evening at Keith Corelli's residence, 2954 West Eighth street.

The subjects treated will include "What Is a Musical Civilization?" "The Note of Music as an Abstraction," "The Evolution of Tones," "The Harmonic Series," "Descending and Ascending Music," "The Law of Sound," "The Duality of Sound," "A Universal Key to Music" and "Modes and Scales."

TERPSICHORE

Almost six months have elapsed since Maurice Kusell, the dance master, was last interested in local theatricals in "The Prince of Hawaii." It is well known that he owns part of the western rights to "The Gingham Girl" and other New York successes and if he decides to produce, will present these musical comedies here this summer.

Maurice L. Kusell staged the recent entertainment for the initiation ceremonies at Al Malaikah Temple. The dance teacher employed over seventy-five in the various numbers which were his latest ideas.

C. Gardner Sullivan of the De Mille Studios has asked Kusell to prepare several dances for Leatrice Joy's latest picture "The Angel of Broadway." Consequently he is busy selecting students who will meet the requirements of the studio officials. In addition he is preparing for new beginners' classes which will be instigated the 15th inst.

The Ethel Meglin School of Dancing on North Glendale Boulevard has been growing so rapidly during the past six months that it has become necessary for its head, to acquire the assistance of two additional teachers who come to this school well provided with experience in the art of Terpsichore.

The newest addition to the staff of teachers is in the person of Cecil Allen, formerly with "Watch Your Step," a musical comedy which has met with much success in the East. Allen has also just finished a tour of the Orpheum circuit and will teach the Meglin kiddies much that is valuable in the art of soft-shoe, buck and wing, tap, eccentric and clog dancing.

Miss Beatrice Landenberger another member of the staff, will teach students toe, ballet and character work.

Members of the high-school class in ballroom dancing at the Ernest E. Ryan School, 1800 South Figueroa street, are looking forward to the last party of the season to be given at the school on the 17th inst., for which Mr. and Mrs. Ryan have issued invitations to the boys and girls and their friends.

Talented Kathleen Bennette, the tiny step dancer with several successful Orpheum tours to her credit, has enrolled for special work at the Earle Wallace Studios of Stage Dancing.

SILENT SINGER HIAM

Lucrative posts for silent singers are as scarce as the proverbial hen's teeth, but Russell Hiam, six-foot-four baritone training under Charles Bowes of the Bowes studios, has found one. Patrons of Grauman's Chinese Theater see in the prologue a husky individual typifying Daniel in the lions' den as a part of the spectacular prologue for "The King of Kings." Charles Bowes admits Hiam's role isn't one that reflects much credit to him as a teacher, but he declares the timbre of Hiam's voice is such that even if the lions were real the baritone could control them with his vocal art.

DAVIS MUSICAL COLLEGE

An idea that is proving effective in the interest of the advancement of the pupils of the Davis Musical College is a series of appearances for various instrumental and vocal students on the programs of our numerous theaters.

WANTED

Men, Women and children with talent to train for Dramatic Art and Motion Picture Acting.

The Cinema School, Inc.

F. M. DAILEY STUDIOS
1339 Gordon Street, Hollywood, Calif.

MUSIC & DRAMA
DANCING

BERTHA VAUGHN
VOICE
Auditorium Studio will be open during ... Beginning June ...
LECTURE STUDY
Write or phone TUcker ... for information

Florence Kaiser White
American Dramatic Soprano

Pietro CIMINI
TEACHER OF VOICE
Former Conductor of ... Conductor for the Los Angeles Grand Opera Association

MME. KELLOGG
Announces Classes in ...
"For Efficiency and ..."

Lysbeth Le Fevre
Concert Cellist
(Alexanian-Casals Method)

KATHRYN WENTZ
Soprano
235 South St. Andrews

Dancing Schools

MAURICE L. KUSELL
LARGEST ... DANCE STUDIO IN THE ...
PROPERLY TEACHING ... WING, TAP, ACROBATIC ... KICKING AND ...
BEGINNERS' CLASS
JUNE 18TH, 7:00 P.M.
DAVE & NAT KING ASSOCIATES
414½ S. BROADWAY—ENTIRE 2ND FLOOR

BALL-ROOM DANCING
Wilson's
437 S. Hill St. Near 5th
We teach you Ballroom Tap, Buck and Wing, Waltz Clog, Soft Shoe, Clean Dancing, Acrobatic, Eccentric, Ballet, Fancy Dancing, Adagio, Spanish, Novelty Stage Dancing. Private lessons by appointment.
STAGE OFFER
We guarantee any 4 different styles of stage dancing you like. Talk this over with us. Special rates.

PAVLEY-OUKRAINSKY
Studio Now for Second Half Summer Course
4357 W. Fifth.

NORMA GOULD SCHOOL of the ...
SPECIAL SUMMER COURSES
480 N. Western
Now for Coming

EARLE VALLEE
Ballet, Acrobatic, Soft-Shoe, Clog, etc.

ARNOLD TAMON CLASSIC BALLET ...
1239 Georgia St., Los Angeles.
Wilshire 6760.

GEORGE SARI
Formerly of Sam Bernard's Teaching Staff
Men's Evening Class. DU. 5888. Barnes Ballet Studio, 421 S. Hill.

The Ernest E. Ryan SCHOOL OF DANCING
1800 S. Figueroa St. WEstmore 5917

ROSE ROOM
SCHOOL OF ...

Winifred Pollard
SCHOOL OF
Dancing and Expression
An Exclusive School for Children

DANCING— "The Aristocrat of the Dance Studio"
ELISA RYAN
3265 Wilshire Blvd. In the Heart of the Wilshire District
All Dances Taught. Special Attention to Very Young Children. Adults' Soft Shoe Class Wed. Eve. Adults' Acrobatic Class Thurs. at 8 P.M.

ANNA DOWDALL—...
Stage, Step, Tap, Interpretive, Ballroom Classes
2250 Hollywood Blvd.

HARRY B. EDER
The only Private Studio of ... in Southern California
... S. Broadway

Theodore Kosloff Studio
Grand Central Building

Music and Art Schools

MANY FAMOUS STARS of the STAGE AND ...
Owe their success to the training they received ...
MR. PAUL GERSON
Twenty-seven successful years of experience. ... SCENARIO WRITING—DRAMATIC ART, MUSIC and ... terview by appointment only. Clip this ... stead 8093, or address Paul Gerson ... Avenue, Corner Sunset Boulevard, Hollywood.

MARTA OATMAN
New Drama Class, Enrolling During ... Drama, Voice, Diction, Dancing
WEstmore 5718 1510 S. ...

ERNEST BELCHER'S
CELESTE SCHOOL of DANCING
634 W. 15th St. (Information on request) WEst. ...

DAVIS MUSICAL COLL...
606 Majestic Theater Bldg.

EGAN SCHOOL
1234 S. Figueroa St. WE. 9111

OTIS ART INSTITUTE
A DEPARTMENT OF ...

Music and Art Schools

SOUTHWESTERN COLLEGE OF MUSIC
FIGUEROA at FORTY-SIXTH STREET
IDELL HARVEY MOVE, DIRECTOR. SUMMER TERM COMMENCING JULY 5th
Ready to all its branches. Accredited by State Board of Education. Dormitory for girls. Day class. Call 10 to 12 Drivers, Superior, AX. 1211.

LUDOVICO TOMARCHIO
Sixteen years principal Opera-baritone, Italy, Royal Scala Opera Association, Leading part three seasons San Carlo Grand Opera Company. Specializing in Voice Placement, Acting, Grand Opera Coaching.
232 South Broadway. MUtual 8026.

College of Music
University of Southern California
Now located in new building with spacious practice rooms, studios and recital hall. University credits, diplomas and degrees granted. Catalog on request. All branches of Applied and Theoretical Music. 3041 S. Grand Ave. WE. 8588.

Zoellner Conservatory of Music
2920 Wilshire Blvd., Wilshire Arts Bldg. (near Western Ave.)
LANGUAGES Phone DUnkirk 7262 LANGUAGES
Branches: 6218 Hollywood Blvd., Hollywood; 512 Palm Ave., Burbank.

Piano

The Thilo Becker School of Music
Piano, Violin, Violoncello
Classes in Harmony, Ear Training and Composition
632 South Alvarado 82543

DARVAS PIANO STUDIO OPEN ALL SUMMER
4351 WILLOWBROOK AVE. (591-933)

PAOLO GALLICO
Pianist and Pedagogue of New York
Fourth Season, July 18 to Sept. 1.
CLASSES IN THE ART OF PIANO PLAYING.
For Artists, Advanced Students and Teachers. Emphasizing principles of weight and relaxation. Apply JOSEPHINE HEINTZ, 791-B N. Belmont. FI. 4488.

Edith Lillian CLARK
Concert Pianist Teacher
Studios: 605 So. Calif. Music Bldg.
Res. 1100 Victoria Ave. Phones: OR. 7150, TU. 6418.

Concert

LEON GOLDWASSER
Well-Known Russian Violinist and Pedagogue
Introducing his students in Violin Recital
At EBELL CLUBHOUSE, 1110 South Figueroa Street
Saturday, June 18, 1927, at 8:15 o'clock.
Public Cordially Invited.

DRAMA
The Los Angeles Times
SUNDAY MORNING, JUNE 12, 1927. WHERE TO GO.

DRAMA OF EAST, OLD-TIME OPERA, FEATURE NEW YORK



BOWL SHOW IN FINAL REHEARSAL

"Robin Hood" is Ready for Opening Tuesday; to Run Three Days

With a final dress rehearsal tomorrow, all is in readiness for the three-day revival of "Robin Hood" in Hollywood Bowl, starting Tuesday evening. The De Koven light opera will be repeated on Thursday and Saturday evenings.

This production will eclipse any previous presentation of "Robin Hood" given in its thirty-seven-year history, according to officials of the Art Theater of Hollywood, sponsors of this revival as well as the production of "Julius Caesar" in the Bowl last year. Not only will this be true so far as the sterling worth of the cast is concerned, it is said, but also in elaborateness of setting.

Even the productions of the De Koven light opera at the Forest Theater in St. Louis, in Ravinia Park north of Chicago, or in the rustic theaters of Louisville and Cincinnati, cannot measure up to the Bowl production chiefly because the Bowl offers advantages such as are possessed by no other natural amphitheater extant, they declare.

With the section of the Bowl backing the oasis transformed according to designs by the architect, Frank Lloyd Wright, plus lighting innovations conceived and executed by Otto K. Olesen, patrons of this three performances of "Robin Hood" will see what L. E. Behymer, general business manager of the presentation, declares will be the greatest offering ever made in Hollywood Bowl.

Arthur Kachel, production manager, has assembled a cast of ten principals and several hundred other players, most of the major members of the cast having appeared in other productions of the light opera first made famous by the Bostonians in the nineties. A huge chorus trained under Alexander Bevani and Arthur Farwell, both experts in this line of work, will augment the principals in their respective parts.

Vernon Styles will be seen as "Robin Hood," and he brings to the role a

(Continued on Page 20, Column 5)



Here and There With the Show Shops

Florence Reed brings her New York play success, "The Shanghai Gesture," to the Biltmore Theater for a summer season. "Robin Hood" will be presented at the Hollywood Bowl three nights this week, Tuesday, Thursday and Saturday evenings. "The Great Necker" is a light comedy now showing at the Belasco Theater.

YOUTH IN VAUDEVILLE FEATURES

Singing, Dancing, Music Mark Offering This Week at Pantages

The parade of vaudeville headliners is headed toward Los Angeles, it is declared. Ben Bernie's band will be heard from week of the 27th inst. and the Siamese Twins will be seen starting July 4.

The incoming bill which opens at Pantages tomorrow exemplifies youth. Benny and Elsie Barton, who are no strangers to the Pantages circuit, offer their latest production, the Vaudeville Limited, a carload of singing, dancing and music, featuring Muriemne and Darie, Marguerite and Billie Houghes and Mac Smiles.

Also appearing is Lieut. Thetien, the French aviators, an "ace" who boasts of five official victories over enemy planes. Lieut. Thetien wears the ribbon of the Legion of Honor.

(Continued on Page 20, Column 3)

VIVID BLOSSOM FETE HELD

Japanese Celebrate Season Change With Colorful Cherry Time Dance Festival

BY BARBARA MILLER

TOKIO, May 27. (By Special Correspondence)—In Japan, dress rehearsals are functions with a glory all their own. The other afternoon I attended the final rehearsal of the "Azuma Odori," the far-famed cherry blossom dance, at the Shimbashi Embujo, Tokio's newest and, to me, most typical large theater, which is owned by the geisha themselves.

Twice a year, in the spring and in the maple leaf season, the Shimbashi geisha dance at the Embujo, several hundred picked dancers taking part in these performances.

The day itself was singularly auspicious, promising a delicious spring. Spring, indeed, was everywhere as we strolled down the little crowded lanes, past the geisha houses with their barred windows, where perhaps the faint tinkle of a samisen came from an upper room, past the innumerable tiny restaurants, past the interminable shops—of all conceivable varieties—to the theater. Spring, again, in the lovely, pale kimonos of the children and young girls, in the flourishing business of the patient flower vendors with their fragrant, miniature bouquets. Spring, varicolored, for a few sen!

Happily, the Embujo has gracefully avoided many of the mistakes of its theatrical contemporaries. For instance, huge lanterns and exotically colored globes are used instead of the ponderous glass chandeliers of the West of yesterday.

The rehearsal audience, viewed from the balcony, took on something of an especially genial Hollywood "first night" when friends and enemies foregather in the courtyard of, say, the Carthay Circle Theater or the esplanade of Grauman's Egyptian and discuss—matters of weight.

The huge building was almost filled with friends, with shareholders in the theater, with little girls in vivid kimonos and elaborate head-dresses, already training to be geisha, with

(Continued on Page 20, Column 7)

HE ACTED IN CHURCH AT START

Phil Tead Says Experience Speaking "Pieces" Helped; Father a Minister

Puffing energetically at a half-consumed cigar, Phil Tead, who plays the lively and well-intentioned Marty Gorman in "The Little Spitfire," the comedy at the Hollywood Play House, delivered himself of sundry opinions in re one Phil Tead. "I'm more suited to comedy," he stated, a trifle lugubriously. "I have no illusions about looks. I s'pose I'm a light comic—if anything."

Assured that he was, indeed, something, Tead took courage and went on with his story, "I'm a minister's son," he said, and paused to let the full significance of that sink in. And, as a clincher, he added: "Boston."

After a sufficient interval: "I spoke in Sunday-school, and that's how I got my start, I s'pose. The family was going to disown me if I went in for acting seriously, but they got over it. So I became a spear carrier.

"I went to Amherst for a year, and took up oratorics there. After that, I was asked to join a municipal theater in Pittsfield, Mass. There was a great company there at the time. I remember George Hassell, who later hit Broadway hard; Ivan Simpson—he was with George Arliss in 'The Green Goddess;' and Bill Parke, who was a picture director later on.

"I stayed with them for sixty-six weeks playing every conceivable part—then, off I went to the big city, New York. Went with the Shuberts there. In 'His Own Money' with Julia Dean, 'So Much for So Much' with Marjorie Rambeau and Willard Mack. First thing I knew, I was in stock at the Alcazar up in Frisco. I came here to the Majestic with Rose Stahl in 'Our Mrs. McChesney.' In New York I played with Leo Ditrichstein—but my! where haven't I played? Louisville, Ky., stock—ten weeks in Honolulu—Australia. Somewhere along in there I was in the naval flying corps at Key West."

Tead was on the road with "Mission Mary" when he received a wire asking him to come to San Francisco to act. As a sequel to this, he somehow gravitated to his present role. "Acting's all right," he pronounced, "but I like traveling better."

His monologue took an oblique turn. "Spring is the best season," he declared reminiscently. "Say, where haven't I seen the spring coming in . . . ?" He glanced up inquiringly—and then, partly because there was no answer forthcoming and partly because his cigar had gone out, Tead lapsed into reflective silence and said no more.

CAREW FINISHING 18 MONTHS ON FILM

Arthur Edmund Carew will be available in the picture market for the first time in eighteen months next week when he marks finis to his work in "Uncle Tom's Cabin." Harry Pollard is now directing the last scenes in which his two leads, Margarita Fischer, as Eliza, and Carew as George, appear. For a year and a half Carew has been under contract to Universal for this epic and "The Cat and the Canary" and "The Claw," in which he is co-featured with Norman Kerry and Claire Windsor. During that time more than a score offers were declined because of the necessity of Carew's being always available for the Universal pictures, though he did manage to squeeze in a Marshall Neilan production and a First National feature in his rare off time.

MINXY FLAPPER PROVES LURING

Taylor Holmes Thinks She Needs Explaining

Effect of New Role Proves Distinctly Exhilarating

Belasco Offering Written Expressly for Comedian

BY ALMA WHITAKER

I am afraid it must be peculiarly satisfying for a male actor, whose figure and sense of humor remain unimpaired, to play a role like "The Great Necker." The effect upon Taylor Holmes in the Belasco play is distinctly exhilarating.

You see, actually, in real life, Taylor Holmes is the fond and righteous father of a boy who is showing Trinity College, Cambridge, England, how nice the sons of actor-Americans can be. If one catches Taylor in a soft mood—as for instance, directly he has received a cable from sonny saying that he will arrive in Los Angeles next week—he is all father. He even beams affectionately as he reads the last sentence: "Bills at Cambridge £190. Love, Phil."

Exactly. But all the same this is the same Taylor Holmes who "wanted to be happy" in "No, No, Nanette" and chose the angel-child (female) route to attain that goal.

And for some mysterious reason Elmer Harris, playwright, did write this "The Great Necker" play expressly for Taylor Holmes. And once again we find Taylor wanting to be happy and believing that the way lies flapper-ward. Between them they have cooked up some wonderful alibis for a most reprehensible play.

"Oh, perhaps a trifle suggestive in spots" says Taylor in his best prodish manner, "but the lines are necessary to bring out the argument. You see—there—we present both arguments with a view to showing that ultra prudery and extremist conservatism can, in their way, trend toward the very end they desire to defeat. . ."

"Yes" we said meekly. "Go on."

So Taylor cleared his throat. "Why, er, well, you know, roses often bloom more satisfactorily through the ministration of some, er, rather unpleasant fertilizer. . . ."

That, we agreed, was a pretty good argument. We hadn't seen the play then. Later we corrected "argument" to "alibi." Of course, you understand, there is a "lesson" of some kind behind the rakish impropriety of "The Great Necker." Perhaps it is subtly expressed in the line when Taylor, the rich and persistently gallant bachelor, exclaims that he so often pays attentions to married women, "because they are so tired of their husbands and are so grateful for anything one does for them." In fact, regrettable as it may appear, Taylor is another version of "Don Juan in this, and the simply gallops through the play, obviously having the time of his life. All sorts of painful embarrassments dog him, but as Taylor himself explained, "A comedian simply must get considerably embarrassed." "The Great Necker" provides it aplenty—the married ladies, their husbands and the minxy innocent flapper who has studied Freud. And the house was full of just two kinds of audience—college boys and co-eds, and gray-haired grandmas and grandpas, who laughed knowingly and uproariously at all the double-entendres, and were obviously the right age to properly approve slaps at prudery. Prudery got slapped many times.

HAS COSTUME JINX

The specter of the semicostume role still follows Fay Wray. Her first dramatic role with Erich Von Stroheim in "The Wedding March," shrouded her lovely figure in the grotesque costume of a young Austrian girl of the poorer classes. Her second opportunity as Emil Jannings's leading lady in Paramount's "Hitting for Heaven," will clad her in the somber garments of a Salvation Army girl.

WHAT'S DOING IN NEW YORK

Varied Viewpoints Atlantic City's Word "Julius Caesar" Again

BY ALISON SMITH

NEW YORK, June 11.—They call it a tryout in New York, but it's a first night in Atlantic City. It is important to remember this when addressing the impressive old doorman who bears a somewhat terrifying resemblance to Gladstone and who varies his duties as ticket-taker by watching with an air of judicial calm the faded gilt curtain marked with a scarlet A, which stands, innocently enough, for "Apollo." Obviously this curtain could not go up without him since every member of the audience must first pass his shrewd, appraising gaze. It is an audience, incidentally, which to the alien eye seems to be made up exclusively of Broadway producers, directors, friends of the cast and stray theatrical reporters who, like your correspondent, came down to Atlantic City to get away from the theater.

This group, however, concerns him not at all, except for his cold professional determination that they shall not pass except on a legitimate ticket stub. He is there to serve his own townfolk on whom the burden of this opening-night decision quite definitely depends. That is why "tryout" is such a particularly tactless word. In this connection it speedily brought forth that withering opening sentence which so inevitably meets the wanderer from Broadway who joins in a benevolent discussion with one of the citizens in that bewildering region vaguely known as "out of town."

"You New Yorkers," the old doorman explained kindly and without the slightest hint of rancor, "think you run the country."

HE RUNS APOLLO

However deep this preposterous illusion may be in the mind of the intruder there can be no doubt about who runs the Apollo Theater—and why. It is an institution, I was solemnly assured, for the benefit of Atlantic City's permanent residents—that stalwart group in any seaside resort which watches the arrivals and departures of the frenzied, fleeing, grabbing transients with an air of detached amusement. They have their own varied methods of entertainment and these fantastic pursuits are viewed with genial tolerance by the sedate row of permanent cottagers sitting far back from the board walk. But in the midst of the shooting galleries, salt-water taffy stands, astrologers, Hindu oracles, rug auctioneers and smallest incubator babies in the world which adorn that incredible thoroughfare, stands the lobby of the Apollo Theater. And this, the doorman informed me, belongs to the town.

Its audiences, he pointed out, are regular people, unclouded by the prejudices, the log-rolling tendencies and the necessary considerations of a Broadway first-night gathering. "I went to one of them once," he explained not without a touch of fine scorn. "They all came in late and when they did come they thought they were the whole show. They walked up and down the aisles and talked to each other. And whenever a friend came out on the stage they stopped everything and applauded. That's terrible for any show." (At this point my companion murmured something about George Bernard Shaw agreeing with this theory but our instructor responded flatly that he knew this before Mr. Shaw was born.) The fact was that New York audiences came to show off themselves and their familiarity with the cast while his own townspeople came to see a play with the calm certainty of those who know what they want and intend to get it.

WANT MUSIC

What they want chiefly is good musical comedy. The arrival of "The Cocoanuts" is still a radiant and stimulating memory — that was a show and its return, I was assured, would pack the Apollo for as many nights as it could be induced to stay. On the other hand, the arrival a few weeks ago of a distressingly chaotic medley of legs and lyrics was received, not only with scorn, but with a sense of personal indignation. One angered citizen was even moved to write to the local paper about it. The fact that Broadway happened to agree with the verdict on "The Cocoanuts" and "Merry-go-Round" has nothing to do with the case. Nothing could be of less importance. And the complainant theory that this theater, 180 minutes from Broadway, exists as a sort of experimental laboratory for incoming New York plays was treated respectfully with one lordly flourish of its dictator's hand as he greeted a legiti-

(Continued on Page 20, Column 4)

NO SIGN OF DISAPPEARANCE OF VAUDEVILLE, SAYS CARROLL

None other than Harry Carroll, headlining at the Orpheum this week, vouches for the continued stability of the vaudeville stage.

"There will always be two-a-day theaters at slightly higher seat scale for the fastidious audience," he explained. "In the big cities where there are two Orpheum Circuit houses the higher-priced house establishes the value for the three-a-day, where seats are not reserved. The bargain-hunter will, of course, patronize the three-a-day, but there will always be the two-a-day for the leisurely buyer who prefers to reserve his seats."

Carroll and his revue, carrying a troupe of nineteen, have a fifty-week booking over the Keith-Albee circuit in the East and the Orpheum in the West, with a number of weeks in the South.

"There has been considerable talk of the two-a-day houses turning into three-a-day, combination vaudeville and motion pictures," he continued. "A pretty fair percentage of our booking is in houses of the straight two-a-day, but we round out the booking in three-a-day. The Orpheum in St. Louis has a twice-daily policy during the week, and switches to three shows daily on Saturdays and Sundays. A number of cities through the Middle West do this.

NO GREAT CHANGE

He can see no startling change in vaudeville, at least not during the next five years.

Los Angeles theatrical producers have a wholesome respect for the business judgment of one Harry Carroll. His "Pickin's" ran at the Orange Grove for a number of months. It was one of the first locally produced revues of the type intimate, and one of the most successful.

Carroll is looking forward to producing another show in Los Angeles.

"Los Angeles is one of the few white spots, theatrically speaking, in the country," he said. "Right now I think perhaps the city is overseated when it comes to theaters, but as the city grows the show-going population will increase accordingly. These new theaters will all be needed shortly."

IN TWO YEARS

It will be two years before he can stage a show here, Carroll opined. When he does he hopes many of the talent in his revue at the Orpheum will be with him again.

"Where do you find all these talented young people?" he was asked.

"A good percentage call Los Angeles their home," he replied. "The California Collegians are nearly all Los Angeles boys, and two of my girls come from this city. One of the dancers came to this country from Scotland on a visit. I saw her dance and prevailed upon her to stay here and join the revue."

Harry Carroll, who used to be one of the most prolific composers of popular music, a song hit every season, now writes only for his own shows. He doesn't publish them any more. "What's the use?" he asks. By the time his show would get to Los Angeles the songs might be old, or there might be one or two other entertainers on the same bill using his songs. No, thank you, he prefers to keep his songs for his own use.

This young fellow has been in vaudeville for more than fifteen years, but there is no lessening in the vim with which he attacks his piano, or in the other old lively Harry Carroll antics.

DRAWBACKS TO BEING SO SMALL, SAYS MARIE CALLAHAN

For all her diminutive size and her youth, for she's quite a young leading lady, Marie Callahan has had quite some choice roles in musical comedies in the East before she came to California to take the proverbial rest cure.

She was with Eddie Cantor in "Kid Boots," with Charles Dillingham in "Sunny" and "Good Morning, Girls." She went on the stage when she was in her early teens and has been on it in one capacity or another ever since.

She didn't intend to work at all when she came to California. She had had a nervous breakdown in New York, and planned to rest. But the Music Box Revue with Fanny Brice came along and she worked and it agreed with her so that she has kept on. She may stay in California now, working here has proved such a healthy business, she says. And "Peggy Ann" is such a "dear show!"

"It's the sort of musical comedy that anyone who is at all sentimental would like," she said. "It's pretty, it's sweet and there's a vein of the sentimental running through it which appeals to everyone, I think."

PLAY WRITING IS HOBBY, BIG BUSINESS, IS VOCATION

Joe H. Neebe, auther of "The Lucky Son of a Bishop," now in its premiere showing at the Majestic Theater, is a Detroit business man, one of these two-fisted, genial "pep-talk" corporation executives.

But not golf-playing.

He writes plays instead of trotting around the links with a bagful of clubs.

A nice balmy spring day in Detroit—"no, I won't be back this afternoon," to his secretary, a hasty last-minute shuffling through scene papers and he's off—not for the green sward, but for his desk at home!

Neebe, a square-shouldered, stocky, vigorous figure in a double-breasted suit of navy blue worsted. Boyishly eager eyes twinkling with enthusiasm. A genial, frank open way of talking, but, most of all, enthusiasm.

GRINS AT LUCK

It was the day after the opening. His play had taken its first curtain, and he was in the midst of the "post-mortems." With a wide grin, "It sure was rotten. But, it ought to go better and I think it will. If not, well, Mrs. Neebe and I have had a peach of a trip and I think California is great. Never been here before."

He is a member of the executive board and plan committee of the Campbell-Ewald Advertising Agency, Detroit. His work lies more in the promotion end of the business than in copy writing or details. One of his duties is "handshaking" at various conventions and business meetings. Friends in Detroit, Chicago, New York, the cities he knows best, all call him Joe and he's much in demand as a speaker. One of his regulation spills, he says, is entitled "The Soldiers of Business Destruction," and is all about getting the proper teamwork and co-operation into organization personnel. Another is "Talking Art Talk Business."

"Now that's not quite the proper literary background for a playwright, is it?" he queried with a twinkle in his eye as he finished telling one of the moral-pointing funny stories which accompany his teamwork "pep" talk.

WON'T PLAY BRIDGE

"All I can say is that I get an awful kick out of writing plays. It's an avocation with me. Something to do on the side after the day's work is done. Most of my friends play golf, but I don't care about it. And I can't play bridge. If they're going to have a table of bridge at the house I retire to my papers."

All business men should have an avocation, he thinks. Doesn't matter what it is—stamp collecting, yachting, chasing butterflies, writing books, painting or what not. But something the individual is genuinely interested in, aside from his vocation.

FATHER A PRODUCER

Neebe gained his interest and love for the theater as a boy. His father had a German stock company playing in the old Schiller Theater, later Power Theater of Chicago. He watched the productions and planned to write plays. But he went to work at 16 years of age as an engraver's apprentice and has kept right on working at illustrating, selling, promotion or something akin. He became promotion manager for Collier's Weekly, production manager for Lord & Thomas, had his own commercial art business, eventually went with Campbell-Ewald. All the time, on the side, he was writing for his own amusement. Many of his one-act plays have been staged by the Players' Club of Detroit. His first, in three acts, was purchased by Al H. Woods a couple of years ago, but never staged.

This latest opus, "The Lucky Son of a Bishop," was to have been given a tryout in Baltimore, but Wilkes became interested in it, and Neebe decided California would be a fine place to start it. So he came West with Mrs. Neebe, and left his two small daughters at home.

British Care More for Actor Than for Play

"The London attitude toward the theater is very different from that of our own people," said Lucille La Verne, who opens at the Egan Theater Sunday night in "Sun-Up" and who has spent considerable time on the other side of the Atlantic, playing for an entire year there in her present offering.

Londoners take their theater seriously. When one is established as a favorite the patrons of the theater go to see the player rather than the play. Of course, they want the play to be of some quality but, primarily, they go to see the player who appears in a particular piece. For this reason the actor or actress who gains a London public never has to journey far from that city. Our people look on players from an impersonal attitude. The play is more truly the thing over here than in England. Few of our players can attract great patronage on their names alone, yet in London it is constantly done. Of course, there are favorite players on the American stage, but woe unto that player unless the public likes the play. How they can stay away! And under these conditions, while the play would not be as great a failure as it would without the favorite, it nevertheless cannot be saved from the storehouse."

Dance Numbers Again Feature Burbank Bill

One of the hits of the Burbank Theater show last week, and in the show which opens today, "Stolen Pleasures," is Mack Mahon's dance specialties.

Mack Mahon appears in the role of a senile grand-pa of affairs, and surprises and pleases patrons with his agility de dance.

"Stolen Pleasures," this week's offering, is farce comedy, with the Burbank Theater favorites going into action in a piece which centers around the unhappy bride, who refuses to return to the groom until a brand-new stepmother comes into the scene, and gives the bride a sample of what real "knock 'em down, drag 'em out" home life is.

The cast of "Stolen Pleasures" features George Clark, Fern Fumet, Violet Hubbard, Gene Darby, Ruby Darby, Danny Sylvia, Irene Brooks, the thirty girls and Lou Traveler and his orchestra.

Theaters—Amusements—Entertainments

PLAYHOUSE 940 Figueroa St. VAndike 7344
Beginning Sunday, June 19
Matinees Wed. and Sat. Mail Orders Now.
BACK TO HER BIRTHPLACE
ANNE NICHOLS'
ABIE'S IRISH ROSE
SEAT SALE NOW
Now Playing Its Sixth Year in N. Y. City.
Prices Nights: 75c, $1.00, $1.50 and $2.00
Wed. and Sat. Matinees—Best Seats $1.00
SEAT SALE NOW

Today
AFTERNOONS 25c 10-75c
EVENINGS 50c TO $1.50
Orpheum Circuit Vaudeville
BROADWAY AT NINTH ST PHONE TRINITY 3214
MR. JOE FRISCO
THE INTERNATIONAL HUMORIST AND DANCING COMEDIAN
BERT SHEPHARD & COMPANY
CALIFORNIA COLLEGIANS
ANN GREENWAY
EDUARDO & ELISA CANSINO
KEN MURRAY
AND A CAST OF POPULAR DEMAND
HARRY CARROLL
IN A NEW EDITION OF HIS BIG NEW REVUE
GLORIFYING AMERICAN YOUTH

The National Chorus of Sweden
Fifty Voices, Including Members of the Royal Opera of Stockholm
ONE CONCERT ONLY
Tuesday Evening, June 14—8 P. M.
at Shrine Auditorium
RESERVED SEATS—$2.00, $1.50, $1.00, 75c
On Sale Now at Wiley B. Allen Co., 720 So. Broadway

THE LOS ANGELES MUSEUM
EXPOSITION PARK—Vermont and University Cars
7th Annual Exhibition of Painters and Sculptors. Paintings and Sculpture by Alexander Archipenko.
Monotypes by William Clapp; Prints by Gordon Craig
Etchings by Czecho-Slovakian Artists
Open Daily 10-4 Except Wed. P.M. and Sunday A.M.
FREE
SPECIAL and PERMANENT EXHIBITS OF HISTORY, SCIENCE and ART

MISSION PLAY
By John Steven McGroarty. San Gabriel, Calif. Free Parking Space for Patrons. Matinee every day except Monday. Evenings, Wednesday and Saturday. Prices: 50c, 75c, $1.00, $1.50.
FIRST SPECIAL PERFORMANCE
FRIDAY NITE, JUNE 24
ELKS' NITE, JUNE 30

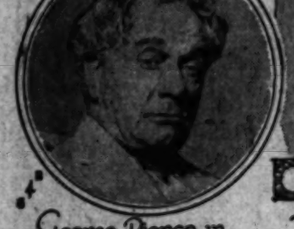
Footlights



Lucille La Verne in "SUN-UP," Egan



Marie Callahan in "PEGGY ANN," Music Box



George Pierce in "WHITE CARGO," Vine Street



Kay Hammond in "THE CREAKING CHAIR," Morosco



Myrtle Ferguson in "THE LUCKY SON OF A BISHOP," Majestic



Harland Tucker in "THE LITTLE SPITFIRE," Hollywood Playhouse

Pearce Leaves His Sick Bed to Play Role

There have been many stories of broken-hearted actors playing comic roles for the amusement of audiences, of tragedy stalking backstage of which the audience knows nothing, but one of the most remarkable examples of an actor's fortitude was this week given by George Pearce, who is appearing in "White Cargo" at the Vine Street Theater.

Pearce was forced to retire from the cast of "Loyalties" under doctor's orders, a bad cold which threatened to develop into influenza. Arthur William Green, who is producing "White Cargo" and Arthur Clayton, who is directing the production, were frantic, as George Pearce is perhaps the only man on the West Coast best fitted to play the difficult role of the doctor, having played the part for over a year.

Rehearsals were given with a substitute in the role, but when the show opened Sunday night there was George Pearce, who had just left the Hollywood Hospital, rather weak and against his physician's orders, playing the doctor. After the especially hard scene in the second act, the applause backstage was as prolonged as that of the house, all of which George Pearce said was "much better than all the medicine the doctor had to give."

The cast of "White Cargo," which is only here for two weeks, includes Arthur Clayton as Witsel, Yvonne Collins as Tondeleyo and Alan Davis as Langford.

Comedy Actor Will Burlesque Oriental Noble

Wade Boteler won his first screen fame as a player of dramatic characterizations and heavies, but a succession of hilarious roles in Douglas MacLean productions bids fair to place him lastingly among the outstanding exponents of film comedy, it is said.

Boteler is now essaying the role of an oriental court dignitary in "Soft Cushions," an adaptation of a George Randolf Chester story, and the ridiculous situations in which he finds himself are numerous.

"When I was a lad studying hard at the dramatic academy, my only thought was of the drama and its attendant dignity," says Boteler. "Today the fine art of rendering dignity ridiculous seems to me as worthy an ambition, and an oriental nobleman with his many yards of wrappings is so dignified."

YOUTH MARKS THEATER BILL

(Continued from 19th Page)

Lieut. Thetion has a sharp-shooting act.

Straight from Gotham the act entitled "Broadway Revue," with the beautiful Aalbu Sisters and Bob Carter, said to be one of the best dancers in vaudeville. The girls play the xylophone, piano and violin and one of them has an exquisite singing voice. The Royal Peking Troupe, with Sun Fong Lin, a Chinese artist, together with his troupe of six Chinese, present the ancient fighters and boxers in athletic stunts.

That cheerful pessimist, Dan Downing, and his partner, Harry Downing, have an originality entitled "High Up and Low Down."

On the screen will be seen John Gilbert in "Monte Cristo" with Renee Adoree and Estelle Taylor.

RETURNS FROM VACATION

Jacqueline Logan returned this week from a brief vacation trip to San Diego. Miss Logan has just completed the featured feminine lead in "The Blood Ship," at Columbia, directed by George B. Seitz.

WHAT'S DOING IN NEW YORK

(Continued from 19th Page)

mate first nighter from the town and waved away an alien gate crasher with the same magnificent gesture.

"Tryout, eh?" he was still muttering as we slunk down to our seats. "On the dog, I guess, you mean. Believe me, it's New York that's the dog town."

WAS LANGUID WEEK

Back on those despised thoroughfares, I found a languid week revivified by the annual revival of the Players' Club. This sumptuous and erudite event comes as a sort of final punctuation mark for the old season: after it the summer months that follow are given up to assorted follies, gayeties, vanities, scandals and what-nots of 1927 with an occasional less frivolous venture which takes its perilous chances on the steaming sidewalks of New York.

This year the players choose to spread the lofty and oratorical pattern of "Julius Caesar" on the slightly bewildered stage of the New Amsterdam Theater, which is more accustomed to the warblings from productions like "Bunny" than to sonorous addresses to "Friends, Romans, countrymen." The occasion is unmistakably a fraternal affair on both sides of the footlights. At this season of the year there are enough distinguished members of the club at liberty to offer their services without salary in the interests of art and their organization's funds and their audience (at least their first-night audience) is made up for the most part of the club's friends and those of its members who were not crowded into the vast and clamorous cast.

There were very few of these left in Monday night's performance. For the heavy and impressive cast of "Julius Caesar" calls for an unlimited supply of "senators, citizens, guards, attendants and commoners, and these ranks were filled by volunteers from the club members drawn from almost every conceivable profession except acting. Thus on that night you saw Bruce Bairnsfather being bawled out by Flavius as an idle creature who was to get home not to say home immediately and William Slavens McNutt shaking an impressive fist in the lean and hungry folds of a Roman toga.

Comedians Not So Strong for Singed Tresses

If singeing is tonic for the hair then Wallace Beery and Raymond Hatton will soon have manes like a mop.

They are having their hair singed almost daily for the sake of their art in "Firemen, Save My Child," their next picture.

Every day Edward Sutherland, the director, cunningly devises some new scheme for shooting flames at his stars in a fashion that is expected to both entertain and thrill the prospective audiences.

At the rate of 50 cents a singe, the average price in a barber shop, Beery and Hatton have each saved about $9 by their assignment to a fire picture. Not only their hair, but their eyebrows and Beery's mustache have been singed most thoroughly. Beery's mustache has been so decimated that he worries constantly about his upper lip taking cold.

"In about a month when any barber suggests a singe to me, tells me it'll strengthen the hair and bring out the boyish luster, I'll be able to speak freely and with authority," is what Beery has to say in the premises.

"I never knew what eyelashes were for until I lost mine," said Hatton; "they're really nature's windshields. It's hard to keep dust out of your eyes without them."

CONSIDERING "COLUMBUS"

Rosetta and Vivian Duncan are considering "Christopher Columbus," written by themselves, for their next picture to be made at United Artists.

'ROBIN HOOD' OPENS TUESDAY

(Continued from 19th Page)

wealth of experience in grand and light opera in America and Europe, in concert work and on the vaudeville stage.

Marjorie Dodge, soprano, has the role of "Maid Marian," and she is said to clothe it with a richness made possible through long experience on the grand opera stage and in concert work throughout the West and Middle West.

Leslie Brigham, recently returned from Italy where he scored heavily in grand opera, as "Will Scarlet," will make his first public appearance here since his return.

Leotis Lepzke, charming young concert singer, who began her stage career with the Delmar Opera Company in St. Louis, by doing the identical role in which she will be seen here, has the part of "Allan A'Dale."

Dot Farley, who virtually was born into light opera and musical comedy, having been on the stage when she was 3 years old, will portray "Dame Durden."

Sidney Bracy as "Sir Guy of Gisborne," is a light opera player of distinction, having given many years of his life to work in most of the better known light operas.

Sydney Jarvis, who will be seen as "Little John," has experience enriched through work in many of the famous musical shows of a few years ago, though of late he has confined most of his efforts to motion pictures.

George Kunkel, as the Sheriff of Nottingham, will be doing a role very familiar to him. He has a repertoire of 116 operas and has sung in practically every English speaking country in the world.

Russ Powell, to be seen as "Friar Tuck," in the De Koven opus, has had outstanding roles in such productions as "The Mikado," "Wang," "The Chocolate Soldier," "The Madcap Duchess," and appearances on the Orpheum time to his credit.

Attention is called to the fact that next Tuesday evening, about the time the first performance of "Robin Hood" comes to a close, the moon will go into total eclipse. Patrons will have oppertunity to witness this natural phenomenon from their seats in the Bowl.

Shy Leading Man Attains New Popularity

What a difference a few years may make!

Not many years ago Bryant Washburn was a leading man who was cast in shy roles. He was constantly made to play the part of an undetermined, hesitating young fellow who continually got himself into hot water through no purposeful efforts of his own.

Today, playing opposite Constance Talmadge in "Dejeuner De Soleil," Washburn is a debonair man-about-town, a lover of all women, of old wine and of new music.

Washburn is on the eve of a new popularity, according to Universal officials, who have found him widely in demand following his appearance opposite Laura La Plante in two pictures, latest of them being "Beware of Widows."

Extras' Idea of Paradise is Discovered

Extras idea of Paradise was an accidental discovery made recently during a study of realism.

The art director for Paramount recently was given specifications which called for an elaborate night club. He hung purple and gold drapes here and there, built a platform for a ten-piece jazz orchestra, arranged tables about an oval dancing floor, strung varicolored lights—and turned it over to James Cruze.

Mr. Cruze furnished the paradisial touch. He ordered that all of the tables should be equipped with chicken and pieces of steak and celery and olives and salads—and all the other things that go to make up an elaborate New Year's dinner in a night club. He wanted the extra players to seem natural. Off the set a kitchen was set up with flaming chafing dishes and tables of deserts.

Two hundred extras in evening clothes were summoned one morning for a scene in Thomas Meighan's picture, "We're All Gamblers." While they were receiving instructions about sitting and eating and dancing when the music played they gazed absent-mindedly toward the tables and the busy chefs.

A request that they take their seats was followed by a stampede. Chicken and salads and other viands began to disappear as if by magic even before the electricians had finished setting the lights.

"Wait, wait!" shouted Mr. Cruze. "You're supposed to eat only when the cameras are grinding."

His instructions were lost in the rattle of knives and forks and dishes. It was noon and the chefs were exhausted before the scene was finished.

An atmosphere of perfect bliss spread over the place when the coffee and cigarettes arrived. Paradise had settled over that corner of Hollywood for a time.

Actor Deserts Footlights for Screen Career

"If 'all the world's a stage,' as Shakespeare said in 'The Merchant of Venice,' then I am still faithful to my first love," says Holmes Herbert, character actor, in commenting on the fact that he has definitely decided to forsake the footlights for motion pictures.

Herbert is a member of an English theatrical family and trouped in nearly every part of the English-speaking world before he came to America as a thespian.

"The lure of the stage is somewhat akin to strange influence which the odor of printer's ink has on old-time newspaper men who have left the shops for other occupations, only to have occasional qualms of 'homesickness,'" says Herbert.

Nevertheless, the actor has finally yielded to the intriguing power of motion pictures and lauds them as a medium of expression which has many advantages over the stage. "It is all the more fascinating," he says, "to know that one's acting will be viewed by people in all parts of the world, not by a limited group, as is necessary in the case of the spoken drama."

Herbert is now in New York completing arrangements to dispose of his property in order to make his permanent residence in Hollywood.

CHERRY TIME FESTIVAL HELD

(Continued from 19th Page)

the happy children who form an appreciable portion of every Japanese audience. The geisha themselves, not appearing on the stage that day, strolled carelessly along the aisles, pausing to play with a roly-poly baby in a scarlet kimono, to chat with a woman friend, decorously seated on the upholstered floor of a box, her little white "tabi" tucked neatly beneath her kimono.

In quite the western manner, cameras glared at the unsuspecting from every vantage point, the boxes, the gallery, even from the very center of the main aisle. For those "dances of the eastern capital" are vastly popular in Tokio and the enterprising cameramen were overlooking nothing in the way of "art."

Through the efforts of an estimable fellow "journalist" we were allowed behind the scenes. The Embujo boasts a mammoth stage, with all modern equipment, including a revolving stage. The cherry blossom dances are particularly notable this year for their elaborate stage effects.

CHERRY ORCHARD

In the various dressing rooms the geisha were chattering, eating rice, apparently separated into groups by the colors of their wimonos. One room was a brilliant cherry orchard of pinks and roses, another was the faint blue of the Pacific in November, while the musicians, in conventional and highly effective black and white, added an arrestingly somber note.

Cherry blossom season has been synonymous, to at least one enamoured foreigner, with the essential glamour of Japan itself. And those who watch the "Azuma Odori" will find that, to an amazing degree, this fascination has been translated into terms of rhythmical motion, perfect, restrained, yet no less explicit.

Here again is the perfection of detail, the range of color, the intricate symbolism which appears entirely characteristic of the country.

To one totally uninitiated into the mysteries of the geisha dance, the program at the Embujo is pleasingly comprehensive.

"Otmatsu," or "The Aged Pine," is performed by two perfectly trained dancers, with strangely sophisticated yet quite expressionless face. Clad in soft blue kimonos of intricate patterns, they dance before elaborate gold screens and are accompanied by expert samisen players, who make even the laying aside of their little ivory picks a graceful rite, performed in perfect unison. This is followed by "Mizu-No Nagame," a river festival, done in lovely pastels, while the concluding number, quite unforgettable, is "A Dance of the Sprite of the Cherry Blossoms, Moon and Stars."

NO NAMES

Throughout, it is the group and not the individual. No names are printed on the program and the costumes of dancers and musicians are identical, as are head-dresses and make-up.

Of the three numbers, the final one is the most compellingly effective. Possibly, it is true, because it not only loses most closely the traditional western idea of the geisha dancer with primary emphasis on the purely pictorial qualities.

Interestingly, this dance is a distinct novelty for Embujo audiences, since western as well as eastern dances are introduced.

However, it is the sheer beauty of the pictures painted during the

Theaters—Amusements

Ask the Hotel What This Means
The Best Laugh of the Season
BELASCO
NOW AT 11TH
ELMER HARRIS' COMEDY OF A FLAPPER AND A
THE GREAT NECK
WITH
TAYLOR HOLMES
AND NAT CARR
EVES. 50c TO $2.50 WED. MAT. SEATS $1.50

The Little Spitfire
DULCIE COOPER
HARLAND TUCKER
EVERY NIGHT

Southern California Manufacturers' Exhibit
Interesting and Active Displays of Goods Made in Furniture, Textiles, Commercial Canvas, Etc.
Open Every Weekday, 9 to 5. Adm. Free

BURBANK THEATER
Sixth and Main
"Stolen Pleasures"
Music, Melody and Mirth

MAJESTIC 9th & Broadway TR. 2000
THE MERRY 3-ACT FARCE COMEDY
"The LUCKY SON of a BISHOP"
POP. PRICES—Mats. 50c to $1.50 Eves.

In the FOOTLIGHT REALM

The theater program for the week is especially bright spot—the stage of the Biltmore Theater tonight of the New York drama, "The Shanghai Gesture," by Florence Reed, who created the leading role in New York, will appear in her role here, supported by the entire cast.

Another event is the opening tonight at the Egan Theater of "Sun-Up," starring Lucille La Verne. The play that portrayed the drama of the Russian will be seen in the same production.

Other attractions include "The Little Theater;" Belasco: "The Little Spitfire;" Hollywood Playhouse; "The Shame Woman;" Majestic: "The Luck of a Bishop;" Morosco: "The Creaking Chair;" Mason: "The Gorilla;" Music Box: "White Cargo;" Vine Street: "Abie's Irish Rose;" Orpheum: Vaudeville begins the Orpheum circuit; Pantages: Vaudeville opens the Pantages circuit; Hillstreet and the Pantages: the film attraction, "Ben Hur;" Colony: "The Sea Beast," with John Gilbert and Dolores Costello; Criterion: "Flames Adoree."

Theaters—Amusements

her husband) and who is the rebel incarnate. This character, as played by Miss La Verne, is a rich piece of characterization, in fact has been seldom duplicated in the past decade. The same cast that was seen at the Mason Operahouse will be seen in her support.

—o—

Hollywood Playhouse

"The Little Spitfire," by Myron C. Fagan, is now in the fourth week of its run at the Hollywood Playhouse. Dulcie Cooper and Harland Tucker play the leading roles in this comedy of a quick-tempered chorus girl who can't get along with her wealthy husband's relatives. Wyndham Standing, Phil Tead, Charles Miller, Mabel Forrest, Florence Oberle, Erma McKendry, Emerson Treacy and others are in the cast.

—o—

Majestic

"The Lucky Son of a Bishop" continues as the attraction at the Majestic Theater. The play was written by J. H. Neebe and is said to be a delightful farce comedy.

Thomas Wilkes is producing "The Lucky Son of a Bishop" for the first time on any stage and presents in the leading role Ralph Cloninger. Others in the cast include Carol Winss, Wilbur Mayo, Al Hallett, Pauline Pollock, Fergus Reddie, Myrtle Ferguson, Ferddie Cummings and Harold Jordan.

—o—

Morosco

"The Creaking Chair," the New York and London farcical mystery success by Allene Tupper Wilkes, starts its third week at the Morosco this afternoon. Kay Hammond and John Litel are starring in this production. Hazel Reading, Mitchell Harris, Jane Morgan and other favorites appear in the cast.

—o—

Music Box

"Peggy Ann," New York musical comedy, is now in the first week of its run at the Music Box, Hollywood. "Peggy Ann" is acclaimed as one of the most interesting of musical comedies shown here recently.

It is said that the production features many clever dance numbers and that the cast is an exceptionally fine one. Heading it is Marie Callahan, former Follies star. Others include Lillianne Leighton, George Cunningham, Mary and Nadia Swayne, Audrey Simonton, Dorothy Marriman, Harriet Greenwood and a host of others.

The production was staged by Louis O. Macloon and Lillian Albertson.

—o—

Vine Street

"White Cargo," drama of the tropics, is now in its second and last week at the Vine Street Theater. "White Cargo" reveals rankly what happens when men yield to the temptations of the tropics.

The cast includes Arthur Clayton, George Pierce, Allan Davis, Yvonne Collins, Harold Howard, Harold Nelson, Oscar Briggs, Norman Feusier and Harold Jones.

—o—

Hillstreet

Vera Gordon, one of the stage and screen's most wonderful mothers, will head the Hillstreet bill next week in her latest dramatic success, "Her Triumph." Others featured include Norwood and Hall in "And She Believed Him," Luley, Henri and Crocker offer a novelty rube act, MacRae and Clegg will ride their bikes, Frank Faron spin yarns about current topics and Tony Lopez brings his Royal Arabian Orchestra in a novelty musical presentation.

"The Heart Thief" heads the screen fare and boasts a sterling cast including Joseph Schildkraut, Lya De Putti and Robert Edeson. Pathe newsreel, comedy and Aesop's Fables conclude.

—o—

Orpheum

The original, one and only Joe Frisco headlines the new bill at the Orpheum Theater, starting this afternoon. Harry Carroll and his big revue, "Glorifying American Youth," holds over for a second and last week. Ann Greenway, presenting a new cycle of songs and dances, assisted by Mr. Carroll at the piano and the California Collegians, an adept and versatile group of young musicians; Burt Shepherd and company, experts in the art of whipcracking; Ken Murray, a whole show by himself; "In the Gym," presented by a group of Harry Carroll's own "peaches," and one other feature act complete this exceptional bill.

—o—

Pantages

Another film is featured this week at the Pantages Theater. It is "Monte Cristo," starring John Gilbert and Renee Adoree.

The usual five acts of vaudeville are also to be seen. They include Benny and Elsie Barton, Lieut. F. Thetion and company, the "Broadway Revue," Boyd Pekin troupe and Harry and Dan Downing.

Theatrically Speaking



Vera Gordon, HILLSTREET — Mack Mahon in "STOLEN PLEASURES," Burbank — Mae Busch in "TONGUES OF SCANDAL," Belmont (COMING) — Helen Charleston, ORPHEUM

Students From China Invited to See Theater

Invitations have been sent by Sid Grauman to more than 400 Chinese and Japanese students in American universities inviting them to visit the new Grauman Chinese Temple in Hollywood during their summer vacations.

Many of the Oriental students are planning visits to the Grand Canyon and Yosemite this summer and on their way from Arizona to Central California undoubtedly will stop over in Los Angeles for several days. During their visit here Mr. Grauman cordially invites them to inspect the theater, which is declared conceded by architecture to be the finest adaptation of Chinese architecture to theater purposes in America.

Orientals will find in both the theater and its forecourt delightful reminders of temples in the Far East. The elliptical esplanade with its grove of palm trees reflects the happy custom of the Chinese in constructing, within the limits of their cities and behind secluded walls, replicas of forest and woodland life.

The devotionary temple touches, the lanterns in stone and bronze, the big Chinese gongs, bells, waterfalls and the numerous other caprices in the interior decoration of the theater also will greatly appeal to lovers of the oriental art.

Andrews Ends Work on Hoot Gibson Film

The director of "westerns" is often limited in his field by producers.

So declares Del Andrews, now engaged in putting the finishing touches on the "Hero on Horseback," a six-reel western starring Hoot Gibson. Andrews is back on the Universal lot after an absence of a year and a half.

"If a director has been able to make a few westerns successfully, it is taken for granted he can do nothing else," said Andrews. "This, of course, has a tendency to warp one's possibilities in the directorial field.

"Westerns are often more limited than other types of films. For example, in a drama, melodrama, or comedy, a director can build about his leading woman many clever situations not called for in the original script and carry them successfully to a conclusion. But in a western, the locale of the picture and the fact that the director works almost exclusively with men, limits his field."

In addition to a successful record in westerns, Andrews is known for "The Hottentot," "The Galloping Fish" and other comedies.

Pasadenans to Present Prize Play

That type of man whom Sinclair Lewis christened Babbitt is to be presented in a new and fresher light in the original play, "They Called Him Babbitt," by Irving Brant, which is to have its premiere at the Pasadena Community Playhouse Tuesday evening, the 14th inst.

This play won first prize in the recent annual contest of Pasadena Center, Drama League of America. It is now to be incorporated into the Pasadena Community Playhouse repertory, the schedule calling for its presentation four nights in a row, Tuesday, Wednesday, Thursday and Friday, the 14th, 15th, 16th and 17th insts. with Shaw's "Misalliance" being given two performances Saturday, to finish out the week.

Brant's Babbitt does not always remain baffled at the swirl of life. He finds his self-expression, though it may, to some appear costly. His town finds it was mistaken when it called him Babbitt.

Lloyd Nolan, who has done splendidly with many roles at the Community Playhouse, is to play Alexander Mickle, proprietor of the Emporium and president of the Cottonwood Chamber of Commerce, who becomes something far different before he is through. His wife is to be played by Helenita Lieberg and his daughter by Helen Brooks, while Eloise Sterling, not seen at the Community Playhouse for months, will be Leigh Randolph, the adventuress who influences his life. Others in the cast are King Kennedy, Joseph Sauers and Ruth Jewett.

The author of the play is a newspaper man who has worked in many parts of the country. When the awards of the Pasadena Playwriting Contest were announced he was living in Florida and did not receive the notice for several weeks. He is now motoring to the Coast and will be present, it is believed, for the premiere of his brain child.

Director Says He Relies on Staff Genius

Richard Wallace, one of the youngest directors in the field, attributes much of his success to the fact that he is surrounded not only by brilliant casts, but by capable staffs and thus distributes the honors conferred upon him as the genius megaphone wielder.

In "The American Beauty," the first starring opus for Billie Dove, at the First National studios, he will be assisted by such other well-known players as Lloyd Hughes, whose histrionic ability as a leading man is recognized far and wide; Al St. John, the comedian, and Walter McGrail, as the villain.

Other examples to emphasize the importance Wallace attaches to his co-workers are his recent directorial success, "The Poor Nut," featuring Jack Mulhall, and Charlie Murray, and "McFadden's Flats." In the latter, Charlie Murray and Chester Conklin, were the mirth-provoking duo. Likewise, Wallace pays homage to the staffs engaged in the filming work and others who share in the production of pictures. Without their co-operation, the director would be lost, he says.

WEIGHT IS VETERAN ACTOR

F. Harmon Weight, who has been signed to direct "Viennese Lovers," for Universal, tells of an interesting incident of his early career as an actor, producer and stage director. While barnstorming through the western States, Weight's theatrical company was delayed a few days in a small town owing to a train wreck. It was decided to give a show, "Hawthorne of the U.S.A.," thought good for almost continued applause, in the local "meeting house" or church. When the final curtain went down, not a sign of appreciation greeted the players. Weight and his troupe decided the had best leave town quietly. A big surprise came when the Mayor and a group of citizens came and told them the show was great. Weight asked, "Why no applause?" and it was explained that as the show was held in the church, it was improper to applaud within its walls.

Mannish Garb for Women is Frowned Upon

Away with mannish clothes for woman! The chief duty of the smartly gowned miss or matron is to be decorative.

According to a consensus of opinion taken at the Metro-Goldwyn-Mayer studio recently, the most attractive women are those who attempt to be charmingly feminine, rather than mannishly tailored.

Lew Cody, Conrad Nagel, Ralph Forbes and James Murray are all in favor of the feminine type of gown. Nor is this merely masculine opinion, for the women stars and players are now wearing frocks that are mannish in no sense of the word.

"Women's clothes are much more beautiful than men's," says Norma Shearer, M.-G.-M. star, "then why should we attempt to imitate men in the matter of dressing? Nothing is prettier than soft feminine lines in a frock."

Aileen Pringle, who costars with Lew Cody in "His Brother From Brazil," declares that Parisian designers are eliminating the mannish types and featuring the feminine modes in all their spring collections. "Sheer fabrics, such as chiffon, georgette and crepe Elizabeth are the accepted media this year," says Miss Pringle. "Also long, flowing lines are now the smartest. There is a definite reaction against mannish clothes and I am glad, because women should certainly, make it a point to be decorative."

Thrills, Frills Alternate in Haines Picture

Thrills alternate with frills in William Haines's new starring role. One minute he is "putting" a ball on a golf green, or making an extra fancy drive toward the seventh hole—the next minutes he is in a careening automobile, racing at breakneck speed on a mountain road in the hills above Burbank near Los Angeles.

A sensational auto race is one of the thrills in his new Metro-Goldwyn-Mayer vehicle "Spring Fever," and, because of the nature of the light on the mountain road chosen for the thrill, scenes can only be taken there for an hour in the afternoon before the sun's position changes the shadows.

So in the morning he golfs before the camera at the Flintridge Country Club, then does part of his auto race—then back to the golf links again.

The new picture is a comedy romance of the golf course directed by Edward Sedgwick, the man who directed Haines in "Slide Kelly Slide," and will mark the actor's first appearance on the screen as a full-fledged star.

Jean Crawford, George Fawcett, George K. Arthur, Bert Woodruff and others of note are in the cast.

Present Role Most Tearful of Her Career

Whatever record for tear-shedding may have been Jobyna Ralston's heretofore, it has been shattered by her tearfall in "Betty's a Lady," in which she is playing the title role for Universal.

No screen opus in which Jobyna previously has taken part has demanded such weepy, emotional efforts as "Betty's a Lady." With Charles Ray, Miss Ralston is daily going through strenuous dramatic scenes that leave her completely exhausted when evening comes.

She likes it, however. Her several years in comedy drama opposite Harold Lloyd created in her a decided yen for heavier characterizations. Her part in the current Universal picture is a satisfactory fulfillment of these emotional ambitions.

German Picture Springs From Wierd Sketches

"Slums of Berlin," which will be seen at the Orange Grove Theater beginning today at 11 a.m., springs from an unusual origin. Unlike most motion pictures which are based on an original screen story or on a previously published book or play, this photoplay takes its rise from a series of cartoons or story sketches. Adaptations of these drawings may be seen in the lobby of the Orange Grove Theater during the run of the picture.

After the World War, the German cartoonist, Prof. Heinrich Zille, took up his residence among the poorer classes of Berlin to observe conditions at first hand and sketch what he saw. He worked among the poverty-stricken much in the same way as did Jacob Riis. He kept his own house, fried his own sausages and shared his dwindling pfennigs with those around him. His sacrifices, however, had their compensation.

When his first story sketches of Berlin's slums were published, they created a furor from one end of Germany to the other. Their stark realism aroused public consciousness of the deplorable state of affairs among the poor.

They turned the pitiless light of publicity on the poverty, suffering and crime rampant in the lodging houses, beer halls, factories and sweat shops of Berlin's submerged tenth.

So great was the effect of the work of the scholar-artist on public opinion that it was resolved to develop the vivid cartoons into the more dynamic form of motion pictures. Accordingly, a suitable story was woven around the sketches and the whole translated into the language of the silver sheet.

Bernhard Goetzke and Egede Nissen will be seen in the leading roles of "Slums of Berlin." Gerhart Lamprecht who, in the matter of technique, resembles the better-known foreign directors, Dupont and Murnau, directed the film for National A.G. Film Corporation of Berlin.

New Member of Company Plays Reporter's Role

Stage newspaper reporters are usually scrutinized carefully by an audience as there is said to be a great deal of curiosity in the mind of the public about reporters. Every detail of the stage character is absorbed by the audience. For this reason it is a difficult task to play a "news hound" behind the footlights. The actor must play a character as near to the real thing as possible and one that must coincide with the public's idea of the role.

James Bush, one of Los Angeles' leading juveniles, who is enacting a London reporter in "The Creaking Chair" at the Morosco, is said to be doing a clever portrayal. Bush, as John Cutting, is sent out on a story of the robbing, by an English explorer of the tomb of an ancient Egyptian Pharaoh. Because of the secrecy surrounding the theft, he fails in his original purpose, but stumbles on a larger and more important story, a murder case.

Bush is one of the favorite members of the Morosco company. He has been with the Morosco for some time, although he has received offers to play many juvenile roles in local and New York companies. "The Creaking Chair" is doing more business than any mystery play there has for some time, according to box-office reports.

'Fire Brigade,' Ray Picture, at Broadway

"The Fire Brigade," a love story with a background of thrills, is playing at the Broadway Palace Theater this week with Mae McAvoy and Charles Ray in the leading roles. William Nigh directed the romance for Metro-Goldwyn-Mayer.

Charles Ray is seen as Terry O'Neill, a role which affords Ray many opportunities in the romantic and comedy fields.

Mae McAvoy plays opposite Ray while DeWitt Jennings is seen as the Fire Chief. Tom O'Brien, W. P. Richmond, Eugenie Besserer are others in the cast.

ASSIGNMENTS FOR SEVEN PARAMOUNT FILMS MADE

With the assignment of seven new pictures to their directors, launching of the midsummer production drive at the Paramount studios got under way this week.

First of the assignments made by B. P. Schulberg, associate producer, was "Rula," to Victor Fleming, director of "The Rough Riders," and "The Way of All Flesh." Clara Bow is to be starred in this novel of the tropics, and Clive Brook and Arlette Marchal have been selected for the supporting cast.

Rowland V. Lee, who directed Pola Negri in "Barbed Wire," has been assigned to direct the European star in the Sidney Howard story being prepared for her. She is expected back from her honeymoon shortly.

Emil Jannings's next American picture, as yet untitled, from an original by Josef Von Sternberg, goes to Maurits Stiller, while Luther Reed has been nominated to handle the megaphone on "Shanghai Bound," the next Richard Dix picture. Dix is now completing "Man Power," under direction of Clarence Badger.

Gregory La Cava is set to direct the railroad comedy, "Tell It to Sweeney," featuring Chester Conklin and George Bancroft, and Josef Von Sternberg, having won new laurels with his last picture, "Underworld," from the Ben Hecht story, has been named to do Adolphe Menjou's next. Frank Tuttle will direct Florence Vidor's next, as yet untitled.

In the meantime production goes forward on a dozen other features, which are either being photographed or are in the cutting room.

These include the Thomas Meighan picture, "We're All Gamblers," being directed by James Cruze, the master of "Old Ironsides," and "The Covered Wagon"; "Nevada," starring Gary Cooper, which John Waters is directing; the Wallace Beery-Raymond Hatton comedy, "Firemen, Save My Child," directed by Edward Sutherland; "Man Power," the Dix picture, Clarence Badger directing; "The Last Outlaw," starring Gary Cooper, Arthur Rosson directing; "Service For Ladies," starring Adolphe Menjou, H. D'Abbadie D'Arrast directing; "Rolled Stockings," the junior star picture, with James Hall, Louise Brooks, Richard Arlen, Sally Blane and Nancy Phillips in the cast; "Underworld," with George Bancroft, Clive Brook, Evelyn Brent and Larry Semon; "Time to Love," the Raymond Griffith comedy, and "The Big Sneeze," the screen version of the stage success. "Louis, the Fourteenth," starring Wallace Beery.

WORLD GOING BRUNETTE, BLOND SEEKERS DECIDE

Reports from Hollywood last week indicate that the nation might be on the verge of going brunette. These reports have to do with the first ballots in the country-wide search Paramount is making to find a suitable type to typify Lorelei in its screen production of "Gentlemen Prefer Blondes," which is to go into work as soon as Anita Loos, creator of the famous mythical blond gold digger, returns from Europe.

Dark-haired maidens, whose lives have been made hideous by coy jests and sly digs of those who have read or been told somewhere that gentlemen prefer peroxide, have been finding some measure of comfort in the fact that Paramount in its search for a Lorelei Lee has announced that a brunette would be acceptable.

Now, it is revealed by Felix Young, recently appointed "Lorelei director" of the Paramount studio, who is counting the suggestion ballots, that brunettes are leading blonds on the first ballot. To date, it is reported, more than 2000 suggestions have been received. Of those mentioned for the part, established screen stars have a majority.

70 PER CENT BRUNETTE

The nonprofessional choice is preponderently brunette, running as high as 70 per cent. The brunettes nominated are all supposed to have the "blond personality." This, of course, is required and stipulated by Jesse L. Lasky of Paramount, who sent out the call for a Lorelei Lee.

An interesting letter from Connecticut nominating one of the "local girls" for the screen part was signed by 100 admirers. The letter asserted that the nominee was brunette with "an exceedingly blond complexion."

"We cannot conceive of anyone so truly impersonating Lorelei as this particular person," the admirers agreed. "She is extremely beautiful, an unconscious flirt, simple looking, but with eyes that simply will not behave. All men are her victims the minute they gaze upon her."

This letter seems to be the keynote in the concerted effort to bring the brunette back to her former place from which she is thought to have slipped with the publication of Miss Loos's book.

There are other signs of the times. A sweet little Hollywood girl in nominating herself for the part ascribed herself as a very fair brunette, who until recently was a blond.

SMART AND WITTY GIRL

Is the pendulum swinging back? Read this:

"Men are tiring of dullness. By that I mean blonds. The smart and witty girl is winning appreciation. Men are turning to finer things. The gold rush days are over for the gold digger."

The above observation comes from a neutral nominating a brunette. This writer also recalls that when Edgar Selwyn announced that he was selecting a cast for the stage play of "Gentlemen Prefer Blonds," there were more than 1000 applicants mostly blonds. Mr. Selwyn looked at all of the blonds and then selected a brunette for the part of Lorelei—June Walker.

The search for a Lorelei will continue until the exact type is found and if when found the right type can't act, then it may be necessary to use a professional in the part. This choice would not be confined to Paramount actresses, according to Mr. Lasky.

Theaters—Amusements—Entertainments

The most spectacular musical pageant of the year
HOLLYWOOD BOWL
JUNE 14-16-18
American Favorite Light Opera
ROBIN HOOD
by REINALD DeKOVEN & HARRY B. SMITH
with a stellar cast
ORCHESTRA of 50
CHORUS of 500
Not a motion picture!
5,000 seats at 50¢
10,000 seats at $1.00
Others at $1.50 and $2.00; Boxes $2.50
School Children's Tickets Half Price. Seats Now Selling:
LOS ANGELES, Wiley B. Allen Co. 730 S. Broadway
HOLLYWOOD, Platt Music Co. 6916 Hollywood Blvd.
and at Hollywood Chamber of Commerce, 6920 Sunset Blvd.

MACLOON'S MUSIC BOX HOLLYWOOD BLVD. AT BOWER
TONIGHT 8:30
Louis O. Macloon Presents
Peggy-Ann
"Utterly charming... The most delightful sort of nonsense... 'Where's That Rainbow?' shooting a veritable comet."—Irwin Schaffert in The Times.
76 SWEETEST MUSICAL COMEDY EVER WRITTEN, NOW PLAYING IN ITS 2.5TH WEEK IN NEW YORK CITY
with a Very Talented Company
MARIE CALLAHAN
LILLIANNE LEIGHTON-BARRETT GREENWOOD
—AND THE MUSIC BOX BOYS AND GIRLS—
STAGED BY LILLIAN ALBERTSON
DANCES BY GEO. CUNNINGHAM
CECIL STEWART'S ORCHESTRA
NEW LOW PRICES ENTIRE LOWER FLOOR $1.50
BALCONY $2.00 $1.50 $1.00
MATINEES WED. & SAT. 2:30
FREE DANCING ON THE ROOF GARDEN—MIDNIGHT MATINEE SATURDAY

GLAD 4140
VINE ST. THEATRE VINE ST. NR. HOLLYWOOD BLVD. HOLLYWOOD
ARTHUR WILLIAM GRILLY'S
WHITE CARGO
VIVID! REALISTIC! SENSATIONAL!
HURRY! LAST WEEK
EVES. 50¢ to $2 MATS. 50¢ to $1.50 Mats. Thurs.-Sat.
RESERVATIONS—MAY CO. & BOWL DEPT. STORE

6 PANTAGES CIRCUIT VAUDEVILLE ACTS
VAUDEVILLE & FIRST RUN PHOTOPLAYS
PANTAGES SEVENTH at HILL
NOW ON THE SCREEN
CRADLE SNATCHERS
FEATURING LOUISE FAZENDA
PRICES 25¢ to 75¢
NEXT WEEK JOHN GILBERT in MONTE CRISTO

BELASCO'S BILTMORE
OPENING MONDAY NIGHT
MATS. WED. AND SAT.
A. H. WOODS presents
FLORENCE REED
AND ORIGINAL NEW YORK AND CHICAGO COMPANY IN THE WORLD'S GREATEST DRAMATIC SENSATION
SHANGHAI GESTURE
A PLAY IN A BRILLIANT FRAME
FIRST TIME IN SAN FRANCISCO AND LOS ANGELES ONLY
WED. MAT. 50¢ to $2.00 SAT. MAT. 50¢ to $2.50

HILLSTREET
Orpheum Circuit Vaudeville • 8TH & HILL

EXCLUSIVE FIRST RUN
FEATURE PHOTOPLAY SHOWING
John C. Flynn presents
The HEART THIEF
with
JOSEPH SCHILDKRAUT
LYA de PUTTI & ROBT. EDESON
A Distinguished Production
DIRECTED BY NILS OLAF CHRISTIANDER
A DE MILLE COMPANY PICTURE
PATHE NEWS • COMEDY • AESOP'S FABLES
ALL SEATS 50¢ NITES MON. to FRI. AND SAT. MATINEE

2ND GREAT WEEK
BEGINS MAT. TODAY, 2:30
The Mystery Hit of the Season!
CREAKING CHAIR

STARTING TONIGHT
By Public Demand
Acclaimed by the London Press
"The Merchant of America"
RUN-UP
MATS. WED. AND SAT.

The MAY Co

BROADWAY EIGHTH & HILL

Monday Specials in Fine

ORIENTAL RUGS!

Part of a New Shipment, to be Sold at Lowered Prices for Quick Disposal

$85 Iran Rugs (15 only)

Beautiful Iran scatter rugs in deep, rich colors and geometric patterns. Rugs that impart a note of distinction wherever placed. Average size 3x6. Hurry for these! $48

$225 Lilihans (15 only)

Lilihan rugs of unusual beauty, with a richness of texture and coloring that make them prized specimens. Average 6.6x4.3—extraordinary at $112.50. $112.50

Fine Orientals on Sale Monday

1—$300 Gorovan rug, size 11.6x8.6, blue ground, extraordinary at.....$139
1—$400 Gorovan rug, size 12x8.9, rich red field, to be closed out at.....$149
1—$400 Gorovan rug, size 12x9 ft. blue ground, greatly underpriced.....$150
1—$400 Gorovan rug, size 12.7x8.7, to go at a fraction of real worth.....$155
1—$400 Gorovan rug, size 12.5x9.5, beautiful all over design, Monday.....$175
8—$375 beautiful Melez rugs, size 8x10 to be closed out Monday at.....$239
10—$695 Melez rugs, size 9x12 ft., rich copper tones, amazing at only.....$345
4—$835 fine Melez rugs, 10x14 ft., exquisite all over design, special.....$485
4—$940 Melez rugs, size 10x15 ft., rich copper tones, extraordinary at.....$525
1—$1165 Melez rug, a marvelous specimen, size 12x16.1, reduced to.....$625
1—$1275 Melez rug, size 12.1x18 ft., to be closed out Monday at a fraction.....$795

(EASY TERMS EXTENDED)

(The May Company—ORIENTAL RUGS—Fifth Floor)

A HOME TO SUIT YOU

In the locality you prefer—right number of rooms, near schools and transportation—level ground or hillside. You'll find it advertised in

TIMES WANT ADS

ECONOMY

In cost—because Calumet is sold at the lowest price it is possible to offer a pure, dependable leavener. You get full weight.

In use—because Calumet possesses more than ordinary leavening strength. One spoonful equals two of many other brands. Goes further.

In results—because Calumet is sure—does away with all failures—prevents waste of flour, sugar, eggs, butter and other baking materials.

Calumet is double acting. It combines two leavenings—one quick-acting cream of tartar, the other soda—by the best of the two methods, with scientific relationship between the two. Every step of the process of baking.

Recipes kitchen-tested officially approved by U. S. Food Authorities.

LESS THAN 1c PER BAKING

MAKES BAKING EASIER



DOUBLE ACTING

CALUMET

THE WORLD'S GREATEST BAKING POWDER

SALES 2½ TIMES THOSE OF ANY OTHER BRAND

In Golden Fields



"Harvest Time," From the Wood Block by Antonin Majer

Completely expressing the age-old richness of Bohemian farm life, this artist contributes some of the most convincing prints to the Czecho-Slovakia graphic art exhibit at the Los Angeles Museum.

ART and ARTISTS
by Arthur Millier

Ainslie Galleries, Barker Brothers—paintings by Franz Bischoff; paintings by California and eastern artists.

Artland Club — Paintings by artist members.

Biltmore Salon — Exhibition of bronzes; paintings by National Academicians and others; Lithographs by George Bellows.

Kanst's Hollywoodland Gallery—General exhibition of paintings.

Los Angeles Museum — Exposition Park—Sculpture and paintings by Alexander Archipenko; Painters' and Sculptors' annual exhibit; Woodblocks by Gordon Craig; monotypes by William H. Clapp; Czecho-Slovakian etchings from Sesquitentennial.

Elevitt's Gallery, Vista del Arroyo—Dutch, Italian and other paintings and prints.

Ebell Club—Paintings by Edgar Alwin Payne; miniatures by Alice Carey Forenman.

Friday Morning Club — Paintings by Thomas L. Hunt; miniatures by Emma Siboni.

Stone International Galleries, Monrovia—Paintings by Rinar Hansen.

Wilshire Art Galleries — General exhibit of paintings; paintings by J. Christopher Smith.

Laguna Beach Art Gallery — June exhibition.

Southwest Museum — Permanent collection.

Grace Nicholson Galleries, Pasadena—Special exhibit of oriental fabrics; no-masks from Japan; dance masks from Java; Chinese and oriental fabrics and Tibetan paintings; Persian Art Center exhibit; paintings by Aaron Klipatrick.

Stendahl Galleries — Paintings by Guy Rose; paintings by Edgar Payne; portraits by Leon Gordon.

Southby Salon, 424 North Larchmont—Paintings by Fayal, Willem Van Nuvenhoven, Willem Van Schalk, Peter Bakwitz and Schuilman.

Theodore Kosloff Art Gallery, 2413 West Seventh street—Art exhibit.

Hollywood Chamber of Commerce—Works of artists of Hollywood.

The Gearharts, Pasadena—Woodblocks and etchings.

The Print Rooms, Hollywood—Comprehensive collection of etchings and engravings.

Pasadena Art Institute—Paintings by Society of Artists; paintings by George Demont Otis; R. A. Everett loan collection of paintings; paintings by Paul Starrett Sample; drawings By Pasadena grade school children.

Los Angeles Public Library—Etchings by Frank Brangwyn.

Manufacturers' Exhibit, 128 South Broadway—Art exhibit by the Los Angeles Art League.

6440 Sunset Boulevard—Paintings by R. M. Bennett and R. E. Lashman.

Model Home, Moreno Highlands—Paintings and etchings by Wilson Shiby.

Hollywood Book Store — Camera pictures by Otis Williams.

Montmartre Cafe, Hollywood—Exhibition by Painters' and Sculptors' Club.

SKETCHES IN LIBRARY MURALS COMPETITION

Announcement by the Library Board and the Civic Art Commission of the artist who will be awarded the contract to execute mural paintings on the walls of the rotunda of the Los Angeles Public Library was not forthcoming when this column went to press. Such an announcement will, in all probability, have appeared in the press, however, by the time this is read.

The competition, which closed on May 25, was very brief, a little over three months having been allowed artists to complete designs. It was advertised in the Daily Journal but no notice of it appeared in other newspapers until the time had almost elapsed.

Nine artists submitted designs and bids. They are Ray Boynton, Dean Cornwell, Maynard Dixon, Albert Herter, Norman Kennedy, Willy Pogany, Taber Sears, Augustus Vincent Tack and A. W. Parsons. Five of these, Boynton, Dixon, Cornwell, Pogany and Parsons, chose their themes from a western historical or allegorical background. Tack, taking a cue from the sculpture and mottoes of the building, depicted great figures of literary history. Herter and Kennedy worked out scenes from the history of the book itself, and Sears illustrated four literary classics.

My own conclusion, reached after viewing the designs on several different occasions, is that the scheme submitted by Maynard Dixon of San Francisco is at once the most original and the one best suited to the building and the particular walls to be decorated. Ray Boynton, also a San Francisco man, would seem to be the only man who seriously intended to work directly on the wall, preserving the present markings of the concrete forms. The weakness in his scheme in my opinion, is the use of immense decorative landscapes for his center panel on each wall, flanked by smaller panels containing figures, and decorative trees. His color, however, is very beautiful indeed and his method of applying and distributing it is genuinely mural.

The problem forced each artist to choose whether he would accept the present color scheme of the dome and upper walls and accentuate it in his designs, or by the use of strong colors in large areas force the present conventional decoration to take on a quieter appearance. Maynard Dixon chose the latter alternative, while his outstanding competitor, Albert Herter finely harmonized his work with the existing decoration.

Dixon seems to have gone a little further than the others in his attitude toward the walls. He did not merely say "How can I best adapt a scheme to these walls?" but looked first to see if the walls themselves could be improved for the final result. This questioning gave him the happy thought which goes far to mark his designs as the outstanding ones here. Across each wall runs a cornice at the base of the arch, breaking the great single surface. By removing this concrete cornice he made each wall into a single unit from the ground to the top of the arch. Then he was free to decorate the wall without any consideration of customary methods. As a result his designs have a lift entirely in keeping with the lofty room and a sweeping freedom which perfectly relieves and complements the angularity of the architecture.

Again he seems to me the only one who has attempted to stylize the living elements of California history, treating men, horses, cows and trees as symbols, making them timeless by removing them from atmosphere and effects of light and by avoiding the perils of actual historical illustration. The whole tradition of mural painting in this age and country is against him. To the lay mind it seems preferable to immortalize some popular historical incident by reproducing it on a wall. But such things almost defy conventionalization in a photographic age and demand an illustrative style which will go out of fashion for succeeding generations always see nature differently. Replace representation by symbolism and you have something which will always be understood. Dixon gives us a rhythmic frieze of stylized figures in strong, deep colors, rising over each central doorway by means of a step device. Above these on either side rise tall figures in outline, derived from the sculpture of the building, figures typifying forces rather than persons. His theme includes the conversion of the Indians, the crossing of the desert, the development of farm life and industry. The narrower, advanced walls bordering each arch are richly decorated with motives of American Indian origin and carry hexagons containing designs symbolical of our European and American past. His entire scheme is genuinely, rather than romantically, western, as befits a man who was born in Fresno and has lived in California since 1875.

THREE NEW EXHIBITS LOS ANGELES MUSEUM

From time to time we have seen here a few examples of the woodblocks of Gordon Craig, usually those in which he sets down his terse, stylistic silhouette of some stage character. They have always impressed me by their individuality, craftsmanship and power. Not until the present complete exhibition of his work in this medium, now on view at the Los Angeles Museum, has it been possible

(Continued on Page 24, Column 3)

The MAY COMPANY

Furniture Event

Planned in the Interest of June Brides and Seasoned Home-makers!



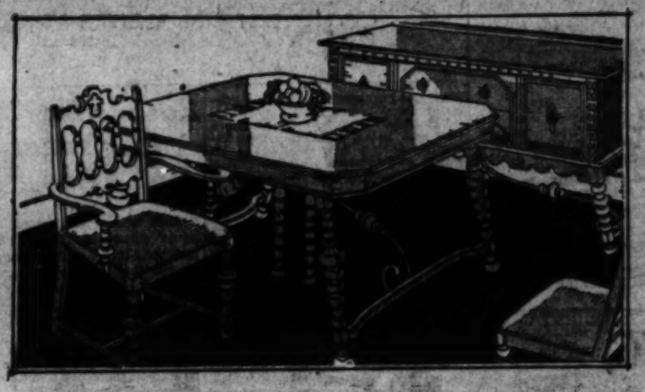
Important highlights of many values to be found on Furniture Floor. Furnish home tastefully—at moderate expenditure! EASY TERMS!

$297.50 Karpen Mohair Suites

HAND CARVED! Celebrated Karpen construction, high grade from its inner construction to its covering of fine mohair. Hospitably comfortable davenport and chair with reversible tapestry cushions. (Easy Terms.) $217.50

$425 Mohair Living Room Suites, 2 Pc., $212.50

Smart kidney shaped davenport and arm chair covered with fine mohair in a soft green shade. Reversible Damask cushions. Hand-carved frame.

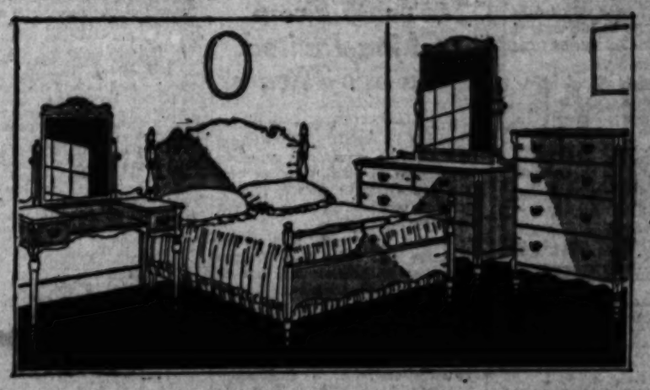


$337.50 Spanish Dining Suites

A strikingly handsome pattern, expressing the decorative quality of early Spanish furniture. Solidly built of walnut and gum with characteristic metal stretchers. Eight pieces—buffet, table, host chair and 5 side chairs. (Easy Terms.) $225

$522.50 Early English Dining Room Suites, $398.95

Early English Renaissance suites of traditional beauty and dignity. Walnut and gum with finely figured English oak, enriched with ebony inlays. Eight pieces.



$190 Early Colonial Bed Suites

Early Colonial furniture derives much of its charm from its simplicity of design which gives play to the rich use of fine woods. Built of walnut and gum—exceptional at $139.50. Bed, dresser, dr. table and chest. (Easy Terms.) $139.50

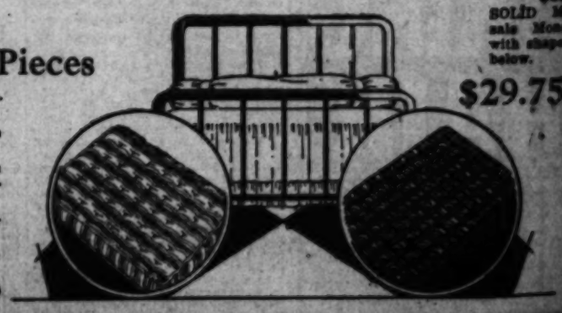
$305 "Sligh" Three Piece Bedroom Suites, $228.75

Beautiful! Famous Sligh construction—built of walnut and gum with rosewood veneers. Bed, vanity and chest—sold separately or en suite.

$312.50 genuine walnut dining room suites, eight pc. $198.75
$357.50 walnut and gum dining room suites, eight pc. $237.50
$325 genuine walnut dining room suites, eight pc. $224.50
$449 walnut and gum dining room suites, eight pc. $347.50
$207 hand dec. green enamel bed suites, four pc. $145.25
$315 walnut and gum Spanish bed suites, four pc. $224.75
$672.50 walnut and gum bed room suites, four pc. $498.50
$235 mohair living room suites, two piece, now $152.50
$320 frieze living room suites, two pieces, now $229.50

Occasional Pieces

$8.50 console tables, semi-round top, $6.45.
$18 Windsor chairs, woven rush seat, $10.75.
$25.75 mahogany Martha Washington sewing cabinet. $19.75.
$5.75 colored enamel occasional tables, $3.75.
$27.50 walnut and gum tea wagons, $18.95.



(FURNITURE—Fifth Fl.)



$18.75 Table

Handsome occasional table of walnut and gum with 24-inch octagon top.



$13 Windsor Chair

Very popular chair of gumwood and finished in mahogany.



$25 Gateleg Table

Versatile gateleg type much in demand for library and dining table of walnut and gum.



$18 Breakfast Set

Unfinished breakfast suite consists of table and 4 box backs. Finish yourself."



$7.50 Windsor Chair

Mahogany finished side chairs at an important saving. Popular spindle back type.



$14.50 Radio Table

Handsome, double panel base. Finished in mahogany. Built with 24-inch top.



$6.50 End Table

SOLID MAHOGANY—Occasional table of graceful design with shaped top and [illegible] below.

$29.75 Bed Outfit

$23.55

Outfit includes one full-sized bed, one vanity, one chest of drawers, one bench and one spring. Mattress and pillows sold separately.

TELEPHONE BRoadway 3940

1250 S

Talleyrand Time

TALLEYRAND, whose maxims were [illegible] better than his morals, boasted that "he set his watch ten minutes fast."

Consequently he was one of the few French noblemen who wasn't caught running by the guillotine. If he hadn't looked ahead, he'd have lost one.

Opportunity is a worm for early birds.

MAY COMPANY stores many conditions in the bud, and keep a wary eye cocked on the business barometer. Many years' observation of commodity reserves and market sentiment have rendered us thoroughly weatherwise and well prepared for price upheavals.

Set our clocks by Talleyrand's watch.

David May

Founder of The May Company

(The May Company—[illegible] at Eighth. Reserved.)



Parlor Pets!

Floor Pillows! New!

Floor Pets—a brand new [illegible] in novelty floor pillows! A diversity of desirable colors. Right for fireside use.

In Rayon—$3.95
In Velvet—$4.95

[illegible], $2.95—Of georgette and silk. With cord and [illegible].

Chinese Girl Dolls, $2.98—Dressed in silk. Val. trimmed. Padded silk hair.

Down Pillows, $1.98—Oval, round and oblong; wanted [illegible]. Puffed effect with cover [illegible].

(ART NEEDLEWORK—First Floor)

Father's Day Gift Suggestions

Sentiments that we have no words to express find their way to Father's heart via an appropriate gift or a well chosen card on Father's Own Day! Sunday, June 19th.

Father's Day Cards, 1c to $1.

Fountain Pens, including all the popular makes, at prices beginning with $2.75

Fountain Pen Desk Sets, prices begin with $8.50

(STATIONERY—First Floor)

Groceries

Telephone BRdwy. 3940

[illegible]'s Sugar-cured Hams; about 16 lbs. each; 29c lb.

[illegible] Golden Syrup, No. 1 can, 25c; No. 2½ can, 50c

A. H. Pure Cane Sugar; 10-lb. cotton sack, $1.09

Mr. Ker Ward's Orange Marmalade, 15c

[illegible]'s Best Coffee; 1-lb. vac. can, 44c

[illegible] Peas, No. 2 can, 2 for 25c; Dozen cans, $2.95

[illegible]'s Select, pint bottles; $1.09 dozen. 25c dozen [illegible] on bottles

[illegible] Rock" Ginger Ale; 12 pint bottles, $2.25

[illegible], good size, 2 lbs., 25c

[illegible], 5 lbs., 89c

[illegible]" Raisins, seeded or seedless, 15-oz. pkg., 2c

[illegible]'s Dessert Powder; assortment of 8 pkgs., 25c.

[illegible]" Health Wine, qt. bottle, 69c

[illegible] King" Washing Powder, large pkg. Limit 3

[illegible]'s Mayonnaise, 8-oz. jar, 25c; Pt., 45c. A Bottle of French Dressing with each

[illegible] Brand Scallops, No. 1 can, 10c; Doz., $1.25

[illegible] are Now Demonstrating! [illegible]—Sanka Coffee—[illegible] Creek Foods—[illegible] Scallops—Bishop's Cookies.

(GROCERIES—Fourth Floor)

The MAY COMPANY

TELEPHONE Broadway 3940

BROADWAY 8TH & HILL STREETS

You'll Know They Rightfully Belong to the $10.50 to $25 Class!

1250 Smartest Leather Silk & Beaded Bags!

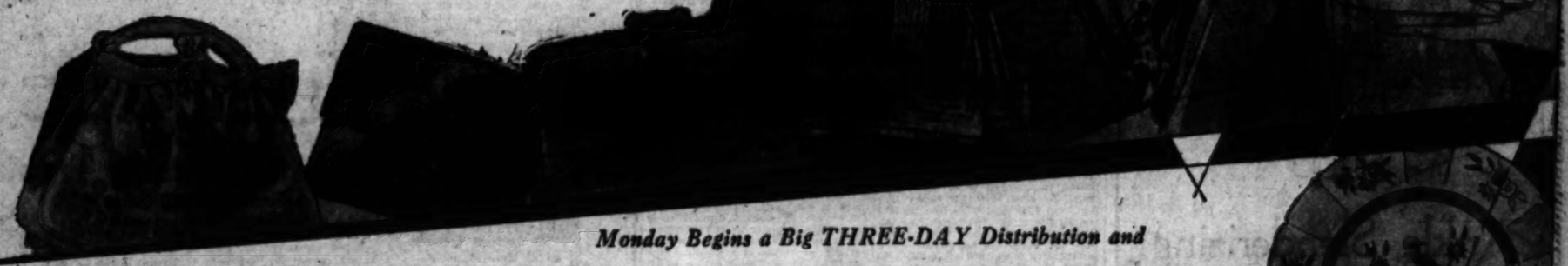
Monday! Great Purchase and Remarkable S elling

Soft Calf; Morocco, Pin and Hudson Seal, Alligator Grain, Snake Grain & Lizard-Grained Calf, Suede, Shark Grain, Patent Leather Genuine Genuine Water Snake

Bags from America's foremost designers of smart Fashion accessories. Also imported bags! The majority one-of-a-kind. In short, they are exclusive bags rarely to be found in an Event featuring them at less than their usual prices—$10.50 to $25! Bags that appeal to the woman who, as a rule, never attends Sales. Leather bags, Jersey cloth bags, embroidered. Steel bead-embroidered bags. Silk bags—silk and metal embroidered. Metal bead bags.

$7.50

Pouch Bags of Many Sizes and Shapes, Gate-Top Bags, Underarm, Envelope, & Backstrap Styles! Bags with 2 and 3 Compartments! Swagger, Dressy, Sports & Tailored Styles! Travel & Shopping Bags! Blond—Rose Blush—Beige, Parchment; 2-Toned, All Shades of Tan, Blue, Green, and Grey! Compose Effects, Darker Shades—Brown, Black, and Others.



Monday Begins a Big THREE-DAY Distribution and

Sale of Charles Field Haviland Chi

fully 11,763 pieces to go at actually LESS THAN HALF THE REGULAR PRICE

SALE NEWS OUT OF THE ORDINARY! A May Company merchandising "scoop" that brings to women of the Southland an opportunity to buy high grade French Chas. Field Haviland china at less than actual wholesale price! A close-out pattern—beautiful embossed basket weave design with bird and flower decoration. Gold traced handled pieces. Make up dinner, lunch, breakfast and tea sets!

Dinner plates, 39c · Soup dishes, 25c · Sauce dishes, 25c · Platters, 50c, 75c, $1 · Breakfast plates, 35c · Vegetable dishes, 75c, $1.50
Cups and saucers, 39c · Gravy boats, $1 · Salad Plates, 25c · Pickle dishes, 50c · Bread and butters, 25c · Sugars and creamers, $1.65

25¢ to $1.50



$39.50 Limoges China
Beautiful French china —service for 12. Dainty spray design. Stippled gold handled pieces. $29.50



42-Pc. Cottage Sets
Reg. $12.33 and $14.85. The Hollywood and Parsquette—openstock patterns on ivory semi-porcelain. Service for 6. $6.95



$7.90 Cottage Sets
"La Sturtium"—a colorful open-stock pattern on ivory semi-porcelain. 32 pieces. Special! $4.95



50-Pc. Dinner Sets
Reg. price $23.50 to $27.50. Different! Semi-porcelain, attractive border design on quaint old-fashioned shapes. $15.95



$14.40 Cottage Sets
An attractive set, decorated with sprays of old-fashioned flowers on ivory semi-porcelain. Service for 6. $9.50



36 Encrusted Glass
Rose tinted with a wide band, gold encrusted. Flower and fruit bowls, comports, cheese and cracker dishes, etc. $4.95



36 Salad Plates, Doz.
For smartly appointed tables! Cool green glass salad plates, regular size. $4.50



$75 Service Plates, Doz.
Gorgeous service plates with a handsome gold encrusted design that practically covers the entire plate. (Easy terms.) $59



$5.95 Ice Tea Sets
Just 50! Colored crackled glass comprising 8 glasses, 8 sippers, covered pitcher and ice tub. $4.95



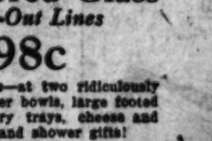
12 Glass Tumblers
Genuine cutting on thin blown glassware. Daisy, star, wheat or grape designs. Special the doz. No phone or C. O. D.'s. 95c



Grape Juice Glasses
Smart amethyst, lemon or amber colored glasses, lovely for serving grape juice, etc. Fifteen pins. Special! 5c



95c Kitchen Sets
Save on this popular set comprising four glass mixing bowls in 6, 7, 9 and 9-inch sizes. Complete with measuring cup. 69c



2000 Pcs. Colored Glass
A Factory's Close-Out Lines
49c and 98c

Fanciful shapes—beautiful colors—at two ridiculously low prices. Large fruit and flower bowls, large footed bowls, vases, candlesticks, pastry trays, cheese and cracker sets, etc. For the home and shower gifts!

5000 pcs. Glass Stemware, 25c
If perfect would be 35c to $1 each. Included are goblets, sherbets, wines, cocktails, iced teas, etc. Etchings, light cuttings, colored stems included.
(The May Company—CHINA & GLASS—Fourth Floor)

Monday RUG EVENT! Extraordinary!

Another shipment ALEXANDER SMITH & SONS AUCTION RUGS arrives to sell at amazingly low prices!

GOOD NEWS! Alexander Smith & Sons Auction Sale is a notable event held twice a year. The May Company representative secured many choice merchandising "pluma." These were shipped late. Consequently we wish to turn them over quickly. Prices speak for themselves.

ALSO brought forward in a way to impress Southland home owners, a big shipment of Wilton Rugs, procured from one of the country's foremost mills at a noteworthy concession. So standardized has this make become that we were asked not to use the name. (Easy Terms.)

Alex. Smith & Sons Worsted Wilton Velvets
Meadowbrook Quality—9x12 feet—Regularly Priced $65
$54.95

An exceptional "buy"! High grade worsted Wilton velvets, very closely woven from fine worsted yarns which give them a rich, lustrous sheen. All new and PERFECT—in a wide range of latest designs. Size 9x12. Monday—at $54.95. (Easy Terms.)

Alex. Smith & Sons Axminster Rugs
Yonkers Quality—9x12 feet—Regularly Priced $57.50
$42.50

Heavy, high pile Axminsters known for their long, durable service. Patterns are unusually beautiful, in soft, blended colorings that will harmonize with practically any furnishing scheme. All PERFECT and SEAMLESS! (Easy Terms.)

$60 Smith Axminsters
Think! One of the finest grade Axminster rugs made! Extra heavy quality, very firmly woven. All perfect. New designs. Size 9x12. $49.75

Worsted Wilton Velvets
Slight irregulars of $65 grade! SEAMLESS! And very closely woven for added service! Size 9x12. $46.75

$75 Perfect Royal Wiltons
The 8.3x10.6 size so much in demand. More savings that make Monday RUG DAY at the May Company! Strikingly beautiful designs. $58.75

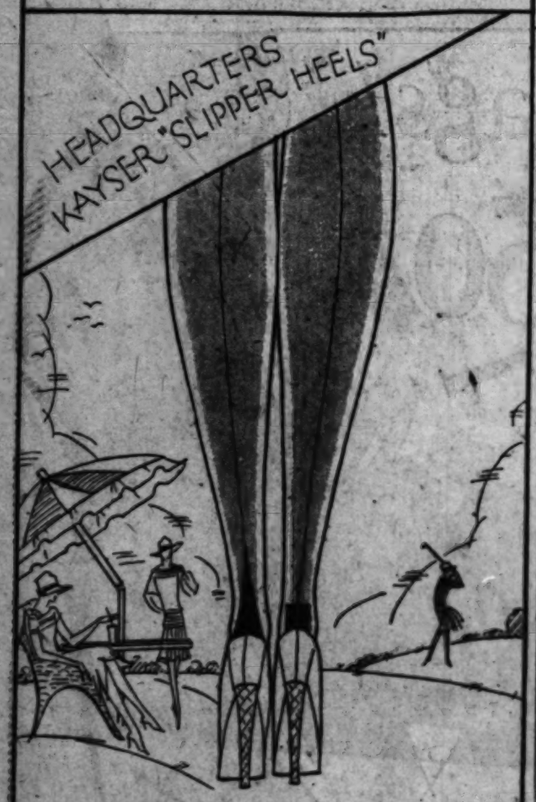
9x12 Worsted Wiltons
Slight irregulars $150 grade! A brand new shipment. So popular are these that we cannot keep them in stock at regular prices. Think what this SAVING means! Extra heavy—and SEAMLESS! $110

(The May Company—RUGS—Fifth Floor)

$105 Perfect Seamless Wool Wiltons, 9x12, $79.95

The MAY Co

Broadway, 8th and Hill Sts.



Ankle Slenderizing

Achieved in Exclusive Kayser Slipper-Heel Hose

ONLY a few ankles are born slim. But many ankles acquire slimness—with the slipper heel. The Kayser Slipper Heel is based on a scientific optical illusion. It actually makes the ankle look one and a half inches slenderer than it is.

Have you visited the May Company Hosiery Shop's new and complete section devoted exclusively to Kayser "Slipper Heels?" There follows a list of some of the styles and prices:

Kayser 88-X Service Weight, Lisle Garter Welts & Feet, $1.65

Kayser 157-X Sheer Chiffons, Lisle-Lined Welts & Feet, $1.95

Kayser 102-X Service Weight, Litle Garter Welts & Feet, $1.95

Kayser 159-X Sheer Chiffons, Contrasting Heels, $2.50

(The May Company—HOSIERY—First Floor)



THE JACQUELINE, $11

Style 5107!—One-Eyelet

The one-eyelet has come into its own this season! —Small wonder, especially if it has the charm of this model. Exceptionally smart street pumps. Its price? Just $11.



THE JARDINE, $11

Style 5115! White Kid!

Smart for Summertime!

Slender straps, dainty buckle, high arch, and heel add to the gracious appearance of this model. They are pumps you will feel proud to wear with filmy summer frocks.

(The May Company—SHOES—First Floor)

Impresario and Collector



Portrait of Merle Armitage by Max Wieczorek

A characteristic work by this artist is this recent portrait of the business manager of the Los Angeles Grand Opera Association, best known to artists through his print collections in the library and the Los Angeles Museum.

OF ART AND ARTISTS

(Continued from 22nd Page)

for us to realize the important position this great man of the stage occupies among wood engravers, both past and present.

Edward Gordon Craig, son of Ellen Terry, was born near London in 1872. He played his first part in a London theater at the age of six and appeared in Chicago when only thirteen. He acted with Sir Henry Irving from 1889 to 1897, when he left the stage and devoted himself to the study of drawing and wood engraving. The success of his modern stage productions from 1900 on led him to found his school of the theater in Florence in 1913. He has published besides numerous magazine articles, "The Art of the Theater," "On the Art of the Theater," and "Toward a New Theater." He has been one of the pioneers in the modern revival of the puppet theater.

From the outset this gifted artist was a born craftsman. "Henry Irving as Tubose," the earliest print shown, evidences this no less than the delicate, minute hand and tail pieces or the broader silhouettes with their fine use of wood grain and silvery printing. The most scrupulous care has been used in every piece. There is nothing technical he cannot do with a graver and while his full powers seem best expressed in the silhouettes, black or gray figures cut through with sweeping white lines, a style which reminds one of the figures on Greek vases or at times of the shadow marionettes of the Javanese, his vignettes and illustrations, which so completely preserve the spirit of the "nineties," are as fine as anything being done today in the medium.

These vignettes of charming houses, trees, people, clouds are interspersed with stage designs in which realistic and abstract forms are united in powerful dramatic designs, of which the magnificent "Storm, King Lear," of 1920 is perhaps the most striking example. "Fear," "Hunger," "Lust," "Dancing Girl," reveal the man who believes the marionette capable of greater dramatic expression than the speaking actor. Such rare conceptions as Electra, Yorick, Phaonnio, Lorraine and lastly that magnificent series of Greek figures, Priestess, Hecuba, Electra, Iphigenia, and the superb Moses are powerful arguments for the value of style in the figures of the theater and fine wood engravings in their own right.

BOHEMIAN PRINTS

The exhibition of etchings, lithographs and wood-block prints by artists of Czesko-Slovakia which was exhibited at the Sesquicentennial is being circulated in this country by the Czesko-Slovak government and came here at the instance of that country's consul. It should bring in its wake a deepened respect for the fine graphic work being done in Bohemia, for the works shown maintain a higher standard than we have hitherto seen here. The exhibit quickly reveals a group of artists standing on sure ground, producing beautiful and vital works and upholding a high standard of craftsmanship.

Antonin Majer, in his powerful wood-blocks and etchings, gives us the very essence of a long-established farm and peasant life. Its rich life-quality is manifest in "Harvest Time" and "Washerwomen" and the etching, "Morning." Richard Lacida has fine straightforward etching in his "Stone Cutters" and "Old Man." Franticek Kobliha shows a series of four large blocks interpreting the "Temptation of St. Anthony" in a fantastic imaginative way. The temptations take on the forms of monstrous imaginings which cannot be named or described or even interpreted.

The most powerful handler of black and white is Vladimir Silovsky, a master of the wood-block. His excursions among the mean streets of Paris yielded such finely unified prints as "On the Seine," "La Rue Montorgueil" with its wearied humanity, and the joyous "Marionette Theater, Paris." In his ability to handle masses of people he reminds us of George Bellows.

Karel Vik has an unusual style in which he combines the brilliant light of impressionism with a strict decorative convention. His work is full of delightful detail in which he never loses his well-developed style.

Peter Dillinger makes plates of peasant life in a sixteenth-century manner which has great dignity and rich color. Carl Tondle's wood-blocks are very direct and remarkably simplified.

Soretti-Kampeni and T. F. Simon are seen here in their finest color etchings, an art which has reached a high pitch among the artists of Prague. J. Ramousek seems more than the others influenced by the modernists of Paris in his simplifications and contributes some worthwhile plates in color and black and white. Another etcher, well known in this country, who may be seen here at his very best, is Vondrous. The general impression of the exhibit is of a vital national movement in graphic art.

MONOTYPES

William N. Clapp, director of the Oakland Museum, and one of the foremost protagonists of modernist art on the Coast, is exhibiting a group of his monotypes in color in one of the print rooms at the Los Angeles Museum. He combines a love of pure color with a pagan delight in the female form when it is seen in sunlight among leaves or in forest pools. Perhaps not so much for the art displayed as for the happiness and vivacity of his conceptions is his work notable. In the tricky art of transferring oil color from plate to paper he is very expert and gets many charming effects of texture impossible in a painting. One pays for inferior color prints much more than this artist asks for these decorative and charming works, which of course from the very nature of the medium can have no duplicates.

J. Christopher Smith

This growing young painter, who is exhibiting a group of his paintings at the Wilshire Galleries, during June, is one of my private enthusiasms. He goes his own way working toward a sturdy style of his own. His progress is far from steady and he often lapses into something far from his best, but he has a clear idea, as in the little painting of the fishing wharf with its strong purple shadow, or the chickens around the base of a pepper tree, he atones for his lapses with a vigorous, masculine piece of work. What especially pleases me is that he is able to make pictures out of simple life-happenings, such as grain-threshing in Sunburn California fields, or the fishermen in their boats at San Pedro, without losing the sense of reality.

Diaz, with his jewel-like color evidently tugs at his sleeve and he has painted a few imaginative little compositions under this influence, but I cannot feel that they compare with his more direct paintings of life.

Pasadena Art Institute

Paul Starrett Sample, in the first one-man show of his I have seen, paints the motor fishing craft of the California coast with a sort of mystical significance. They mean something to him beyond mere material to paint and he gets a fine feeling of their unity with their element—the sea. In landscape he paints with the same breadth, and while not uniformly successful, such works as the little "Study" promise some fine landscapes for the future. His color throughout is clean and strong, his reactions to nature are fresh, and running through all his work is an element of intelligence which lifts it above the work of the average young painter. His art education has evidently been of a kind that teaches him to think clearly.

Again, Those Children

The work of art teachers in the Pasadena grade schools has for several years attracted much attention. Once more the Pasadena Art Institute exhibits a group of drawings done by children from the first to the fifth grade, and amazing work it is. Only a few artists retain the enthusiasm for life that these youngsters so easily express, and yet this is essentially what an artist must retain and nourish if he is to be great.

Unusual features of the present exhibit are the murals executed by the various classes. On these beautiful works, done in ordinary colored crayons, as many as thirty children have worked, yet a single style is preserved throughout. Look at their mountains, their fruit trees in blossom, lakes, ships, children at play. Every artist, yes and every art lover, ought to see the works of children at regular intervals, to refresh his faith in intuition, and to revalue the importance of actual representative copying. Of course, one secret of the authority of a child-drawing is that a child can immediately give form to what it feels about life without the blowing-up which comes to the adult who, making a statement and catalogue of what he sees, often forgets entirely what he felt. Just look at Rhoda's "Hen and Rooster," and ask yourself if you can really do any better. Rhoda is in the first grade.

Other Exhibits

An exhibition of paintings by Hovsep Pushman, which have been seen in Los Angeles at the Cassell & Chaffin Galleries, is the major attraction at the Pasadena Art Institute. Other exhibits are by George Demont Otis of Burbank, lively pictures of Southern California; paintings of children in landscapes, by Joseph Birren, Chicago; sketches by members of the Pasadena Society of Artists, and a group of paintings from the collection of Mrs. Henry A. Everett of Pasadena and Cleveland.

Henrietta Shore

In a San Diego newspaper appeared the critical review of the recent exhibition of thirty-five paintings by Henrietta Shore of Los Angeles, from which the following excerpts are taken. Written by Reginald Poland, director of the Fine Arts Museum of San Diego, who by nature and education has a keen critical insight in art, it should prove interesting to Los Angeles readers:

Miss Shore has passed from very naturalistic representation to decorative naturalism, on to impressionism and through various phases of post-impressionism such as primit-

(Continued on Page 38, Column 4)

The MAY COMPANY



$4 Hat Boxes

Made of black enameled duck. Attractive cretonne lining. Black or brown binding. $2.95



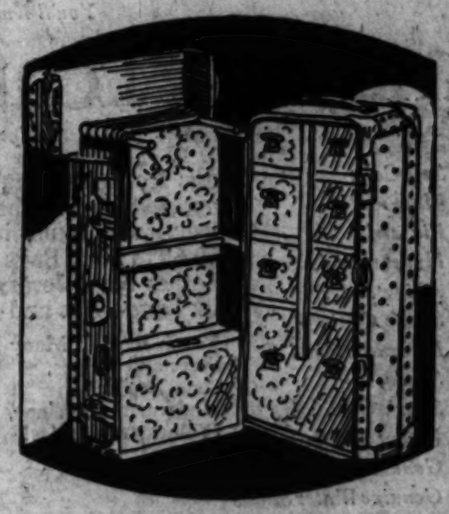
$6 Suit Cases

Black enameled duck — heavy leather corners and straps. Cretonne lined. Removable tray. 24 and 26-in. $4.95



$25 Kit Bags

Genuine cowhide in pebble grain. All around straps. Two shapes. Black, russet and brown. 22-in. $19.95



Opportunely Timed for Vacationists!



$13 Leather

Genuine cowhide leather, 24-in. round valise, brass fittings. Black or brown. $10 and $12.50.



$8 Traveling

Smooth canvas, leather bindings, straps and runner, brass slides.



$12 Leather

Overnight case of Depue manufacture. Complete with articles.

June Luggage Sale



$4.50 Brief Cases

Smooth cowhide leather, "top grain. Three pockets. All-around straps. Extension lock. $2.95



$35 Fitted Cases

Genuine cowhide, beautifully lined; with 11-piece toilet set. Removable folding tray. $29.95

$43.50 Wardrobes

Three-quarter size wardrobe trunks, popular for men. Hold 6 suits. Shoe and hat compartments. $33.95

American Beauty Trunks

Regularly Selling for $45!

Extra strong in construction being of five ply veneer and fiber. Heavy steel band encircles entire trunk, reinforced with large steel corners. Washable fabricoid lining. Completely equipped. $34.95

$50 American Beauty Trunks, $39.95

Dome top wardrobes—made of 5 ply veneer and fiber. Heavy steel corners. Washable fabricoid lining. Fully equipped. Special Monday!



$32.50 Wardrobes

Full size trunks of 5 ply veneer and fiber. Metal bound drawer. Fully equipped. $24.95

$22 Gladstones

Smooth grain cowhide with welt edges. Shirt fold. Size 22 inches. $17.95



$3.50 Boston Bags

Cowhide leather, with strong double handles. Black or brown. $2.95

$25 Fitted Cases

Black or brown cowhide, fitted with 11-pc. toilet set. Sizes 20 and 22 inch. $19.95



$28.50 Steamer

Full size round edge trunks of 5-ply veneer. Completely equipped.



$22 Gladstone

Smooth and beaded cowhide cases. Sizes 22 and 24-in. sizes. $16.85

$42.50 Steamer

Round edge trunks—metal-bound drawer completely equipped. $32.95

(LUGGAGE—Second Floor)



Special Purchase and Selling Monday!

Three Opening Mirrors

Sizes Made to Sell at $11.50, $13.50 and $15

$7.95

BRAND NEW! A May Company special purchase that brings to gift seekers and those who would give their homes the sparkling magic of a beautifully mirrored room—an opportunity to realize exceptional savings. Large three-opening style, with etched, beveled, mitered and plain glass—set in ornamental frames. Various sizes for mantel, buffet and hall. Just 400—on sale Monday!

(The May Company—MIRRORS—Fourth Floor)

Monday! $36.50 Couch Gliders

A Real Summertime Comfort for Porch, Lawn or Back Yard!

$29.95

Couch Gliders sit solidly on the floor or ground and the pleasant, gliding motion affords a delightful sense of rest and luxury. Of extra quality striped duck in numerous patterns and colors. Backrest and mattress, padded and tufted.

Herz Couch Hammocks, Special, $35 & $45

They have coil springs and can be made into comfortable, full size beds. They have many uses as rests. Made of desirable materials in varied colors and patterns—no two Herz Couch Hammocks alike. Other Hammocks at $69.



Kittle Beds

Popular, folding Camp Beds at a saving! Comfortable, compact. Specially boxed for touring. $5.95



Steamer Chairs

Of heavy striped canvas on strong hardwood frame. Fine for the beach or home use. $1.79



Reservp Tanks

Three 1-gallon cans for water, gas and oil. Can be locked to running board. Special. $3.95



Have full-size and jointed Handle. Wide of colors and

(SPORTING GOODS—Second Floor)



Baby Carriages

Whitney Pullmans! Sold on Lease Plan. Good looking, ever so comfy fibre carriages. Princess Cloth on back, seat, side and hood; removable back curtain; steel tubing handles; 12-in. rubber-tired wheels. $22.95

$19.50 Whitney Strollers, $12.95

Of fibre reed with Princess Cloth lining, well tempered springs and artillery type, rubber-tired wheels Steel tubular pushers; enamel handle.

(WHEEL GOODS—Fourth Floor)



TELEPHONE BROADWAY 3940



Lace Blouses

Short Sleeved—Smart!

$6.95

Overblouses of attractively patterned lace—the sort that is Mode cordially approves for wear with separate skirts of crepe de chine and with the tailored street costume as well.



Lace Blouses

A captivating sleeve developed in allover a colored ribbon the waist. A charm of the chic costume noon and informal

(BLOUSES—Third

Cool

Wool Cl

Fetchingly or negligee wrap ported from Designs, ga and characte white or col easy to tuck case—and suc to the beach

Costum

Particularly in tume slips fa ric or crepe d or peach—righ time frocks.

Crepe de C usually good hem.

(PETTICO

TELEPHONE BROADWAY 1940

THE MAY COMPANY

CLEVELAND AKRON LOS ANGELES ST. LOUIS DENVER

BROADWAY EIGHTH & HILL

CLOSE TO COST! AT COST! BELOW COST!

Coat Clearaway

Now in Progress! A Golden Opportunity!

Our Coat Shops thronged with eager and enthusiastic shoppers. Convincing testimony to the importance of this mid-season event. Sweeping price revisions on practically every Spring-Summer coat in stock. Representing savings whose importance is enhanced by the acknowledged fact that May Company ORIGINAL prices are consistently low. Every wanted type of coat—for every possible occasion! Many exclusive one-of-a-kind models. Sizes in the lot 12 to 44.

$30

Formerly $39.50 to $59.50

All-occasion coats! Distinctive, smart! Expertly tailored of high quality fabrics. Fashionably furred and unfurred models . . . belted and straight line. Developed in Tashians, Twills, Lorcheen, Satins, Faille and Imported Coatings.

WOMEN'S—MISSES'—SPORTS

$40

Formerly $49.50 to $65

Coats that take for their fabrics the smartest of Spring weaves. Dress coats—sports coats—travel coats—of custom-like workmanship and individual fashioning—Jorella, Yamara, Satin, Twill Bloom and smart coatings. Fur collared.

WOMEN'S—MISSES'—SPORTS

$50

Formerly $65 to $95

Coats significant in fashion-value. Individual in style! Chic! Paris inspired models . . . richly furred or unfurred. Intricate tuckings—embroidery. Smartest of details! Fashioned of Jorella, Charmeen, Chiffella, Satin, Crepella.

WOMEN'S—MISSES'—SPORTS

French Shop Gowns! Clear!

Sweeping Reductions! Exceptional Savings!

Spring style successes! Frocks that follow the route of fashion from Paris to Los Angeles. A few imports . . . many reproductions! American originations and adaptations. Carefully selected from Gown Shop stocks and radically reduced for immediate disposal. Many one-of-a-kind models. Broken sizes, of course.

$28

Formerly $49.50 to $65

The smartest of street and afternoon frocks. Highlights of the season's mode. For the club bridge, the tea hour or the matinee. A few sports models from Roberts, of London. Elaborately beaded dinner gowns. Chiffons, Crepe Faille, Satin, Flat Crepe and Crepe Roma. Clever details.

$38

Formerly $59.50 to $95

Irresistible street and afternoon models. Developed in the many lovely crepes that rule the mode. Lovely dinner models. A number of imports and reproductions. Laces, embroidery, beading, rhinestone studding. Crepe Elizabeth, Crepe Faille, Crepe Roma, Georgette, Chiffon.

$59.50

Formerly $75 to $135

Imports — reproductions—adaptations! Styles that dominate the season's mode. Individualized types for street, afternoon and dinner occasions. Many one-of-a-kind. Created of Chiffon, Lace, Crepe Roma, Crepe Elizabeth, Crepe Faille and Crepe Satin. Black, pastels and high colors.

(The May Company—COAT SHOPS—GOWN SHOP—Third Floor)

Lace Blouses

Short Sleeved—Smart!

$6.95

Lace Blouses, $7.95

A captivating sleeveless style developed in allover lace with a colored ribbon belt defining the waist. A charming factor of the chic costume for afternoon and informal dinners.

(BLOUSES—Third Floor)

Coolie Coats

Wool Challis, Silk-lined!

$12.75

Fetchingly oriental, negligee wraps imported from China. Designs, gay-hued and characteristically Chinese, on white or colored wool challis. So easy to tuck into the vacation suit case—and such a delightful adjunct to the beach costume.

Costume Slips, $2.95

Particularly interesting values in costume slips fashioned of Bettina fabric or crepe de chine. In white, pink or peach—right to wear with summertime frocks. Extra special!

Crepe de Chine Slips, $3.95—Unusually good quality; double shadow hem.

(PETTICOATS—Third Floor)

Lingerie for Larger Women

Silk Chemise and Step-ins! Youthful Styles!

A feature item in this annual event in which Lingerie for Larger Women is particularly stressed. Garments designed especially for large figures—slenderizing, yet daintily trim. The Chemise and Stepins at $3.95 are well tailored of good weight crepe de Chine in pastel tints. Lace and rosebud trimming.

$3.95

Chemise and Costume Slips, $5.95

Of heavy crepe de chine, cleverly tailored and trimmed with band of real filet. The slips are cut full and have hemstitched bodice top and shadowproof hem. In pastel shades.

Costume Slips, $7.95

And $8.95. Of heavy crepe de chine with real filet bands and edgings for trimming. Some daintily embroidered. Have shadowproof hems. Come in flesh, peach and white.

Crepe de Chine Gowns $7.95

And $8.95. A good weight, cut amply full and trimmed with net footing and beautiful laces. Round and square neck styles; sashes of two-tone ribbon. $7.95 and $8.95 are special prices. Pastel tones.

(The May Company—LINGERIE—Third Floor)

Compoirette

Foundation for the Ultra-Smart

A wisp of pink georgette plus a touch of delicate lace—the girdle of pink swami. No bones—instead, cleverly placed elastic sections mould the figure into loveliness. Panties and Brassiere of georgette.

$17.50

Other Foundations priced $15, $12.50 and $10—marvels of chic and dainty charm!

Girdles—New, $5

Hook-at-side girdles made of silk, satin, broche, net or lace. All have the ease-giving elastic gore. All ingeniously contrived to coax the figure into a delightful trimness.

Brassieres & Bandettes, $1, $1.50, $2

(CORSETS—Third Floor)

Women's Union Suits

500—Usually $1!

Just two sizes—but if either size happens to be yours, you will want to take full advantage of this opportunity! Bodice top, cuff knee, unionsuits of lightweight combed cotton. Have flat lock seams and reinforced under arms and crotch. Sizes 38 and 42. The regular $1 quality priced JUST HALF!

50c

(KNIT UNDERWEAR—First Floor)

1200 Marcy Lee Dresses

And "Los Angeles" Dresses! Great Purchase and Selling!

An Event that will be of real service to Los Angeles women! To say these are the trickiest, most youthful little wash frocks we have seen at anywhere near the price sounds trite—But as a matter of fact, they ARE! Don't take our word for it.—Come and SEE the dresses! Let them speak for themselves.

The Fabrics

Flowered Batistes
Figured Prints
Dainty Dimities
Flowered Cretonnes

$1.89

The Styles

Basques; Full Skirts
Organdy Panels and Trims
Contrasting Piping
Youthful Models

Examine the fabrics. Observe the smart, youthful styles.—Inspect the careful workmanship. In all fairness, wouldn't you expect to find such details only in wash frocks priced at considerably more! Cool summertime dresses—Short sleeves or sleeveless. Scalloped bottoms or hems! Yes, without doubt, the dresses are added concrete evidence of the potency of five-store May Company purchasing influence. The makers of "Marcy Lee" and "Los Angeles" Dresses, in order to make Los Angeles women still better acquainted with their models,—have co-operated to make this low price possible.—ONE EIGHTY NINE! There's economy in buying several. —For vacations.—For all-summer wear.

(The May Company—WASH DRESSES—Third Floor)

TELEPHONE BROADWAY 3940.

THE MAY COMPANY

BROADWAY AT EIGHTH

CLEVELAND AKRON LOS ANGELES ST. LOUIS DENVER

2050 yds. Printed Chiffons

From Lyons France! To You!
Featured Among $50,000 Worth New Silks! An Event!

$3.95

Seldom indeed has Los Angeles seen an Event like this! The very newest, most exclusive 50 and 54-in. prints—with great exotic flowers a-bloom on sheer all-silk chiffon surfaces! All-over patterns and rich border effects. Hand-blocked. At a saving of $1.55 to $4.05 the yard. Imagine!

Printed Chiffons Usually $5.50 to $8—Monday, $3.95!

Specially purchased from the famous Keller & Pere & Fils, Lyons, France—formerly of Keller Megroz. The dissolving of a partnership—and the need of ready cash—brought us extraordinary price concessions. Added tribute to the resourcefulness of this mighty five-store May Company organization. Many of the silks listed below—from America and abroad—are selling at close to and below wholesale cost.

$5.50 French Toile Rayee, $2.95

From France. 2000 yards of this beautiful striped sports silk on sale at this extraordinary reduction! Made by a renowned silk designer. Washes perfectly, 40-in. Imagine the exceptional saving.

5000 Yds. 35-in. Taffetas, $1.95

Checked Chiffon Taffetas	$1.95
Plain Summer Taffetas	$1.95
Broken Check Taffetas	$1.95
Pastel Roman Stripe Taffetas	$1.95
Pastel Plaid Taffetas	$1.95
Pastel Check Taffetas	$1.95

$1.95 Printed Crepes, $1.35

10,000 yards printed all-silk crepes. In the small, conservative patterns that are so smart this season. Probably 150 of them! 40-in. Of a truth, this IS a remarkable Event! You can't afford NOT to take advantage of it.

$5.50 Silk and Wool Bengaline, $2.95

If you're looking for a smart and beautiful coat material—you will find it here—at this exceptional saving! Distinctive bordered effects. Black only. 54-in. wide. A saving more than worthwhile!

$1.95 Silk Broadcloth, $1.35

SILK Broadcloth at ONE THIRTY-FIVE! This is indeed good news for home dressmakers. 2000 yards of it! Striped or checked. "Darbrook." You know what that means for quality. 32-in.

$7.50 Brocaded Georgettes, $3.95

2000 yards of beautiful brocaded Georgettes. In designs you'll like greatly for new summer frocks. Light and dark shades. 54-in. Therefore you save on amount of material—and add to the economy of this sale price.

Woolen Event! New 54-in. Coatings

Featured among $25,000 Worth Woolens

$3.95

$7.50 Sports Plaids, 54-in.	$3.95
$8.50 Black-&-Whites, 54-in.	$3.95
$8.50 White-&-Blacks, 54-in.	$3.95
$6.95 Tweed Coatings, 54-in.	$3.95
$6.50 Novelty Tweeds, 54-in.	$3.95
$5.95 Novelty Tweeds, 54-in.	$3.95
$4.95 Tweed Coatings, 54-in.	$3.95
$4.95 Coating Mixtures, 54-in.	$3.95

$5.95 Embroidered Flannels, $3.95

54-in. white flannels, beautifully embroidered in black—one of the season's ultra-smart novelties and in great demand. A fabric especially adapted to California sport and similar occasions. Buy yours Monday at a liberal saving!

$10,000 Worth Wool Coatings

$1.95

$5 Suede Coatings, 54-in.	$1.95
$2.95 Tweed Coatings, 54-in.	$1.95
$3.95 Novelty Coatings, 54-in.	$1.95
$3.50 Heather Jersey, 54-in.	$1.95
$4.95 Heather Flannel, 54-in.	$1.95
$4.95 Embroidered Flannel, 54-in.	$1.95
$4.95 Checked Suede, 54-in.	$1.95
$4.95 Velour Coatings, 54-in.	$1.95

$2.00 White All-Wool Crepe, $1.00

Limited quantity! To sell at this extraordinary reduction! lightweight, all-wool crepe, for smart summer dresses. Crepe of this high character will not tarry long at $1.00! White, 40-in.

(The May Company—SILKS—WOOLENS—Second Floor)

Bangor Linen Event!

Bangor Linen Cloths

Usually $4.95!
"Century" Exclusively at the May Company!

$3.95

After a hundred years of weaving these super-excellent linens, the Belfast makers offer them at remarkable savings! Just the sort of linens one likes to give the Bride—richly designed and beautifully lustrous finish. Finished, too, with hemstitching and laundered, as well. 66x66-in. size.

66x86-in. size. Reg. $5.75, $4.95.
66x104-in. size. Reg. $7.95, $6.95.
Napkins to match: 18-in., 20-in., $4.95, $5.95. Regularly $5.95, $6.95.

$7.95 Bangor Linen Dinner Sets, $6.95

A 66x66-in. cloth and six 18-in. napkins of superior quality and neatly hemstitched. New designs especially suitable for oblong tables. Each set laundered and nicely boxed.

$6.95 set, 66x86-in. Cloth, six 18-in. Napkins, $7.95.
$10.95 set, 66x104-in. Cloth, six 20-in. Napkins, $8.95.
$12.95 set, 66x104-in. Cloth, six 20-in. Napkins, $10.95.
$18.00 set, 70x108-in. Cloth, six 20-in. Napkins, $12.95.
$18.00 set, 70x70-in. Cloth, six 20-in. Napkins, $15.
$27.50 set, 70x108-in. Cloth, dozen 20-in. Napkins, $25.
$49.00 set, 70x144-in. Cloth, dozen 20-in. Napkins, $35.

$5.95 Bangor Linen Breakfast Sets, $4.95

A 54x54-in. cloth and six 14-in. napkins of these beautiful linens, finished with hemstitching.

$7.95 Breakfast Set, 60x60-in. Cloth. Six 18-in. Napkins, $6.95.
$8.95 Breakfast Set, 60x80-in. Cloth. Six 18-in. Napkins, $7.95.

500 Dozen Tea Napkins, $1.95 Doz.

The famous Bangor linen napkins, usually $3.50 a dozen, priced while 500 dozen lasts! 14-in. size; neatly hemstitched.

$30 70x90-in. Bangor Linen Cloth with Doz. 20-in. Napkins, $28.
$39 70x108-in. Bangor Linen Cloth with Doz. 20-in. Napkins, $32.
$59 70x144-in. Bangor Linen Cloth, with Doz. 20-in. Napkins, $38.

(The May Company—LINENS—Second Floor)

26,000 yds. Wash Fabrics

Monday! Low Priced!
Refreshingly New and Smart!

39¢

Speed up the sewing machine! Start summer sewing in earnest. And SAVE! Cottons are more than ever to the fore this season—more than ever used for sports and afternoons as well as for home frocks and the youngsters. Look over this list—you will find it brimful of sewing inspirations!

40-in. Printed Voiles	39c	36-in. Dress Linens	39c
36-in. Pamico Cloth	39c	39-in. Normandy Voiles	39c
36 to 40-in. Dimities and Batistes	39c	36-in. Broadcloths	39c

Rayon Sport Satin, 75c

In fully 20 shades desirable for making lingerie, draperies, etc. A heavy quality that will launder nicely. In 36 and 40-in. widths.

45-in Organdy, 55c

A special price for imported white organdy. Delightfully fresh and crisp—guaranteed permanent finish.

Non-Cling Cloth, 39c

Just what the name implies—a fabric for slips and lingerie. Colors are tubfast. Comprehensive color range.

Rayon Alpaca, 59c

New shipment of checks and novelties; 25 colors and combinations, all guaranteed tubfast. 32 and 36-in.

40-in. Chiffon Voile, 19c

More than 35 pretty shades to choose from. Pink, maiz, Nile, orchid, baby blue, peach, rose, coral, etc., black and white.

$1 White Mohpac, 79c

Mohpac from the looms of Galey & Lord. An excellent fabric for mothers' frocks and kiddies' togs, too. 36-in.

36-in. Silk-Mixed Crepe, 95c

Silk-and-cotton crepes—two-end quality! Light and dark flower, and novelty patterns. Launder perfectly.

Imported Ginghams, 50c

A big, interesting array of new checks and plaids in smart color blendings. Also Gaze Marvel Tissue Ginghams in striking colors. 32-in. width.

15,000 Yds. 50c English Prints

Prints so very popular that we have to order and re-order again and again! This just arrived shipment of 15,000 yards duplicates the last! Fully 35 patterns and color combinations—small checks, new flower and novelty printings. All guaranteed fast colors. 29c

(WASH FABRICS—Second Floor)

10,200 Men's and Women's

Handkerchiefs!

Usually 25c and 35c. Cottons, Silks, Linens!

Men's white cotton handkerchiefs with fast color woven stripes and borders—usual 25 quality—½-in. and 1-16-in. hems. Men's silk handkerchiefs with novelty blocks and borders in widely varied colorings. Women's 'kerchiefs—colored linen and silk—odds and ends of 25c and 35c assortments. You will want dozens. 15c

Men's and Women's 50c Handkerchiefs, 39c

Women's white linen handkerchiefs, hand made and hand embroidered in colors—dozens of designs! Men's imported handkerchiefs of silk pongee with hand-embroidered design and colored hand-drawn threads. Men's hand-made linen handkerchiefs with corner embroidery, hand-rolled edges and hand-drawn colored threads.

Women's 15c & 25c Handkerchiefs, linen, swiss and voiles; embroidered and lace trimmed	10c
Women's 12½c Imported Sport Handkerchiefs, novelty printings, blocks and stripes	5c
Women's $1 Georgette Handkerchiefs, lace trimmed and embroidered styles	69c

(The May Company—HANDKERCHIEFS—First Floor)

A Bedding Event!

Blankets

Usually $12.95! All Wool

$8.50

Beautiful block plaids — rose, blue, gray, tan, yellow and lavender; sateen binding, 70x80-in. blankets that are 100% virgin wool.

$5.95 Bedspreads, $4.50

Lustrous Rayon Spreads in new patterns. Full size, one-piece; 81x108-in.

Down Pillows, $4.95

$6.50 is their usual price. Soft, excellent quality; small percentage of feathers. White down; 21x27-in. size.

72x84-in. Cotton Comforts, $3.95
$2.75 Mattress Pads, 54x76-in., $1.95.

(BEDDING—Second Floor)

An Event of Much Importance!

June Sale of Notions

Dressmakers! Home Needlewomen! Supply Your Needs!

J. & P. Coats' Thread, 12 spools 44c—Black or white; Nos. 40 to 70. Usually 60c.
Marcel Real Hair Nets, 44c Doz.—Usually 75c. Cap shape or for bobbed hair.
50c Kleinert's Sanitary Aprons, 39c
39c Sanitary Belts; surgical elastic, 25c
50c Rubberized Aprons, 31c
"Ritz" Dish Cloths, extra heavy, 15c
Hollywood Shopping or Overnight Bags, 89c—cretonne lining.
Shinola Shoe Polishing Sets, 39c
10c Shinola Shoe Polish, 2 for 15c—all shades.
$1.50 Combination Shoe Horn and Slipper Tree Sets, 95c
$1 "Hold-Tite" Ironing Board Cover and Felt Pad, 79c
$2 "Al-lon" Mattress Covers, $1.59
35c "Dressvelope", 3 for $1—For hanging dresses free from dust and dampness.
35c Box Dressmakers' Pins, 19c—Solid brass; ¼ lb.
85c Leatherette Shopping Bags, 69c
15c Fish Eye Pearl Buttons, card 10c—24, 30, 36 ligne.
75c Black Laboratory Aprons, 49c
45c Pure Rubber Aprons, 25c—for children.
50c Ruffled Border Pure Rubber Aprons, 39c

(NOTIONS—First Floor)

BROADWAY
EIGHTH & HILL



ve known about
iana dresses for
nder women—

Liana summarized the Liana type of dress "created for the woman who is not ingenue nor yet blasé!"

Liana fashions are modern, smart, easy to wear.

They've a particular appeal to the alert, eager, persistently young woman (whatever her age.)

Liana is a type specialization. Dresses and coats for women who need not be young but who must be slender.

And—as an added service—to facilitate the assembling of your costume . . . in order that your hat and your dress may be "in type".

ullock's now presents
iana hats to be worn
ith Liana dresses!

This, too, a careful type specialization . . . Liana hats for Liana dresses.

If you like the assured sophistication of the hats and dresses sketched here—if these are the type clothes you instinctively choose—you will find new interest in the Liana idea.

Monday—a particular emphasis on Liana dresses for day-long smart summer wear. The models sketched above are in navy crepe—youthful, alert, sophisticated, simple. They're $35 and $59.50! Liana hats complete the perfect ensemble at $19.50 and $25!

Liana fashions in size 14, 16 and 18.

Liana

Hats' Section — Bullock's — Third Floor

The Sunday School Lesson
FOR JUNE 19, 1927

LETTER OF FAMOUS FISHERMAN

The International Sunday-school Lesson for June 19 is "Peter the Good Citizenship."—I Peter ii, 11-17; iv, 1-5.

We have a thing or two to say "self-expression." "Modern" books and papers and plays by the hundreds are based on the absurd assumption that society is just beginning to learn about sex. Freud's psychoanalysis is hailed as a pioneering revelation of human nature. Glorification of sex is the motive of a whole crop of filthy "art" and "physical culture" magazines and problem plays. Topics never mentioned in decent society a generation ago are table talk in certain "liberal" circles; as they are also the basis of innumerable dramas and novels. Even religion is linked with the cult of sex by recent pseudoscientific writers who count themselves original.

And the joke of it all—though a rather grewsome joke—is that this "sex stuff" is as old as heathendom; and that the new note of freedom from repression was first expressed in earliest, starkest paganism. Anybody who has read the Bible intelligently has learned more about the topic than our uncensored current literature tells. With this difference: the Bible lifts the veil from life in its rawness, but instead of extolling and exalting sensuality, it brands it as heathen and decadent. Where the day's magazines and books exploit "sex appeal" as desirable, the Bible excoriates "fleshly lusts" as sinful. In both the Old and the New Testaments, a sharp contrast is drawn between heathen fleshliness and godly spirituality. Israel was forever stumbling into idolatry's black pit of sensuality. Christianity never wavered for an instant in its insistence that the disciple of Jesus, as the lesson text puts it, "no longer should live the rest of his time in the flesh to the lusts of men, but to the will of God."

PETER WAS POSTED

Old Peter did not have to "discover" sex, after the fashion of some contemporary teachers who are the vogue. He knew all about it. His world was a flesh-serving, pagan world. The "abominations of the heathen," as tourists may see them even today at Pompeii or Benares, were always before his eyes. Sensuality was the sign-manual of paganism; spirituality became the hallmark of Christianity. Peter's teaching, like that of Jesus and of all the other apostles, was perfectly explicit; nobody could follow the New Way and at the same time indulge in the carnality that was common among non-Christians.

This principle should be made plain. Our modern mood of fleshliness is not progress, but reversion.

In the eloquent opening words of our lesson, the Apostle Peter pleads, "Dearly beloved, I beseech you, as sojourners and pilgrims, abstain from fleshly lusts, which war against the soul." That summarizes the great conflict. Nobody ever followed fleshliness without experiencing spiritual atrophy. The joys of the soul are not for those of carnal mind. And Peter's first argument is that, since we are only pilgrims and sojourners on earth, with life's long stretch of reality ahead of us, we should live for the whole of our existence, and not for a part only. The second argument of the apostle is that an account must be rendered to Him who is ready to judge the living and the dead. For standards of conduct, we are to have not the moment's fashion, but the abiding judgments of eternity and of God.

SAG AND SLUMP OF SOUL

Ripe old Peter was a realist, as well as an idealist. He knew "things as they are" as clearly as any modern sex novelist. The tendency of the spirit to sag and to slump, and to be its worst self instead of its better, he recognized clearly. Israel's history had painted the tragedy on a large canvas. Even Christians were not exempt from the downward pull of the lower nature. Paul had portrayed this as an incessant struggle between his two natures. Furthermore, in Peter's day there was no prevailing Christian code to buttress and to uphold character. The best society socially of the Roman world was the worst morally. Those were the days of the apotheosis of the flesh. What there is of an orientalized and pagan mood of sensuality in our present generation is only a weak imitation of that era of unbridled licentiousness.

In the letter of this famous fisherman, Peter, there are given four ringing slogans for citizenship. They are portable and ponderable life-maxims for youth:

"Honor all men."
"Love the brotherhood."
"Fear God."
"Honor the king."

With that terse creed dominant among its citizens, any community or country is sure of strength and serenity and service. Sexism and selfism cannot prevail where these principles are accepted.

BULLOCK'S
BROADWAY · HILL · AND · SEVENTH
"ONE · O'CLOCK · SATURDAYS"



FLESH AND DEVIL TO CRITERION

Gilbert-Garbo Love Epic is Shown for First Time Downtown

The drama of Sudermann coupled with the acting of John Gilbert, Greta Garbo and Lars Hanson, plus the direction of Clarence Brown—these make "Flesh and the Devil" which is to be presented at the Criterion Theater starting at 12 noon, sharp, Wednesday. This will be the first downtown showing of this love film, as well as its first time at popular prices.

"Flesh and the Devil" is a picture unique in screen history. In the first place, it is a tremendous drama—and in the second place, despite the driving power of its theme, it is pure entertainment. It carries its audience back to the Europe of today, and the people who work out one of the great problems of life.

John Gilbert, star of "The Big Parade" and Greta Garbo, the dazzling Swedish actress of "The Torrent" and "The Temptress," are in new and different roles. Miss Garbo is seen as a gorgeous but sinister charmer, enslaving her husband's best friend by her beauty.

Clarence Brown who made "Kiki," "The Eagle," and "The Goose Woman," is the director. The musical interpretation for the picture has been arranged by Jan Rubini, conductor of the Criterion Symphony Orchestra.

BOWES STUDENT RETURNS

Corinne Harris, dramatic soprano, who won a large following in Los Angeles while a student of Charles and Ruth Bowes, and who went to Paris three years ago to continue her operatic studies, is returning to Los Angeles in July, according to a cablegram just received at the Bowes studios. Miss Harris has created sensations in various operatic roles on the continent, particularly in Belgium, where she sang last season, and in Paris.

MAJOR SCHOOL COURSE

Beginning the middle of June and lasting through the summer, an intensified course in stage and screen acting, directing and playwriting will be given at the Major School of Acting to answer the need of review work for teachers, advanced students and out-of-town visitors interested in this phase of self-expression.

"ONE · O'CLOCK · SATURDAYS" · BROADWAY · HILL · AND · SEVENTH

BULLOCK'S

$50,000 Silk Event At Bullock's Tomorrow

One of the most impressive affairs in Silk History as it has been made by Bullock's in Southern California. In all the thousands of yards of beautiful fabrics to be offered; not a single yard was ever made to sell at its Monday price at Bullock's.

Such is the import of Bullock's June Silk Event --- an unusual opportunity, if there ever was one! An occasion which should be the hub of silk buying Monday.



8500 Yds. Plain and Printed Silk in One Group $1.65

White and pastel colored Crepe de Chines, dull-surfaced Flat Crepes and shimmering Radiums, sheer Georgettes and lustrous Satin Crepes form a large part of this selection at $1.65 a yard.

Also as many as a hundred new patterns in distinctive printed crepes—a fascinating collection—just as much the vogue as ever is the printed crepe—all these at $1.65 yard, for Monday shoppers at Bullock's.

3500 Yds. Sultana Crepe $2.15

Sixty colors included—an exceptionally heavy suede crepe suitable for pleating and sportswear. White, pastels, street shades and black. Enough to cause a furor of buying by itself, at just $2.15 yard. 40 inches wide.

3500 Yds. Mallinson's Silk $2.65

The name that stands at the pinnacle of Silk originating achievement. Not often are fabrics bearing the name of Mallinson's swept into an event wherein prices are so low, making this event all the more remarkable.

Including Printed Khaki Kool at $2.65, Printed Voile at $2.65, Printed Pussy-Willow at $2.65, Printed Washable Pussy-Willow at $2.65—all seasonable 40-inch silks!

Summer Silks endowed with the best that Mallinson integrity can bestow—at a price almost unbelievably low to give Bullock's June Silk Event note.

2500 Yds. 40-In. Crepe Lido and Suede Crepe $2.85

1000 Yds. Crepe Romance at the Same Low Price $2.85

A wide selection of colors in each group—pastels and street shades.
Two very important values!

Thousands of Yards of Black Silk Specials to be Featured

40-in. Crepe de Chine at $1.65
40-in. heavy French Crepe at $2.15
40-in. Silk Coating Satin at $3.85
40-in. Silk Satin Meteor at $3.85
40-in. Silk and Wool Coating Satin at $4.85

An event of magnitude and opportunity. You will be wise not to miss it. Commencing tomorrow. A day in which silk selling records should be smashed.

Bullock's Second Floor.

3100 Yards Smart Woolens Take a Low Pricing, $1.95, for This Event

The qualities you expect to find at Bullock's—only at a much lower price. Variety and value are specifically stressed in this event.

This collection includes twills, broadcloths, velours, fine texture reps, hair-line suitings, wool crepes, ombre stripes, plaids, tweeds, homespuns, friskette, small light-colored checks. Kashmirs, flannels and crepe de laine. Altogether an astounding selection at $1.95. Every yard fractionally priced.

375 Yds. Woolens at 95c

A limited quantity, so you are advised to shop early. A selection that includes velours, novelty, twill, mohair, tussah, baskeen, serge and homespun fabrics.

Woolen Goods, Bullock's Second Floor

"ONE • O'CLOCK • SATURDAYS"

BULLOCK'S

BROADWAY • HILL • AND • SEVENTH



HAND-DECORATED COLORED-PUMPS!

The touch of individuality that distinguishes is found in the decorations of these altogether charming Pumps Bullock's shows for wear with summer afternoon or dinner frocks.

Delicately colored fabric with hand-painted designs combine with a slightly darker tone of morocco kid to make these original Pumps. In pastel blue or pink.

Section of Foot Fashions, Bullock's Fourth Floor

BEGONE, YE PAINT, POWDER! MAKE-UP BY LIGHT HAS COME

"Electrical cosmetics" are the new and startling innovations to embellish reigning beauties of the screen. By the new discovery, electrical current furnishes a substitute for grease-paint, powders, mascara and other artificial aids to beauty before the camera.

The secret is—light.

Lights of different quality, each lending a different photographic value to the complexion on which they are thrown, through a series of "baby spotlights" and "pin lights," which project narrow beams directed at the desired place on a subject's face, do the work.

This startling form of "make-up by light" is being successfully used for the first time in history at the Metro-Goldwyn-Mayer studios, where Joan Crawford is being photographed in "Twelve Miles Out" with the aid of the new light effect. Ira Morgan is the cameraman who worked out the new plan.

John Gilbert is also being photographed with the special lighting arrangement in his close-ups in the new picture, which Jack Conway is directing.

The secret, acording to Morgan, the cameraman, is that different colors added to light cause it to photograph more sensitively or lightly when it strikes the human countenance. Thus a light make-up, used to lighten a reddish complexion, can be replaced by a bluish light, as blue photographs as white. Shading may be accomplished by directing pinpoints of red or violet light toward the points desired.

These lights blend together slightly just before they are focused on the face, the result being an imperceptible melting of one into the other, with no lines of demarcation.

If more contrast is wanted, the lenses are moved slightly closer, thus allowing the rays to strike the object before, in diverging, they have blended. There are a hundred variations of this, all reached by focusing the lenses of the lights used.

"The beauty of this is that the natural face is always seen without any artificial smoothness of paint and powder, and still with all the good points of the face vividly brought out," says the camera expert. "For years cameramen have known that some day this plan would be used, but no one was ever allowed to try it until the technical department at the M.-G.-M. studios permitted the experiment."

The new picture, John Gilbert's latest starring vehicle, is an adventure tale of the high seas based on William Anthony MacGuire's famous stage play. Miss Crawford plays the heroine and Ernest Torrence the villain, and Betty Compson, Eileen Percy, Bert Roach, Edward Earle, Tom O'Brien, Harvey Clark, Richard Travers and others of note are in the cast.

It is a thrilling play based on the warfare between rum runners and revenue cutters, much of it being filmed on the high seas, where a thrilling race between a smuggler's boat and the revenue vessels takes place. Conway, the director, is the man who recently directed "Brown of Harvard."

England Votes Harold Lloyd Most Popular

Harold Lloyd is the most popular film star in England, which was demonstrated at the conclusion of a 35000 voting contest just staged by the Daily Mirror, London, one of England's foremost newspapers, in which Lloyd poled 682,962 votes, against 641,850 for Mary Pickford, who finished second. Lloyd was credited with more than 100,000 votes above the figures for Douglas Fairbanks, who finished third with 576,408.

Charles Chaplin, who was just back of Fairbanks, received 561,371.

Other leading American players who figured in the contest finished in the following order: Gloria Swanson, 507,562; Tom Mix, 496,403; Lillian Gish, 469,060; Pola Negri, 459,253; Constance Talmadge, 436,334; John Barrymore, 435,350; Adolph Menjou, 410,118; Ronald Colman, 410,058; Ramon Novarro, 387,293; Buster Keaton, 362,452; Laura La Plante, 328,531; Colleen Moore, 299,484; John Gilbert, 264,631; Dolores Costello, 249,709; Norma Shearer, 206,553.

More than a million votes were cast in what was probably the most unique contest of this kind ever conducted by a European newspaper. The readers were asked to suggest the twelve most popular players.

Lloyd's latest picture, "The Kid Brother," has just been released in England, and his popularity, as attested by this contest, was exemplified by the record-breaking audiences that have greeted the picture wherever it has been exhibited in the British Isles.

"ONE • O'CLOCK • SATURDAYS" • BROADWAY • HILL • AND • SEVENTH

BULLOCK'S

3000 pairs Ruffled Curtains on event!

featuring Marquisettes at

$1.25 pr

Ruffled Curtains! Three thousand pairs! Brand new . . . every single Curtain! Just unpacked from its Eastern box . . . here . . . now . . . to share in this week's Event! If one could but describe each type of Curtain in detail . . . The crisp freshness of the Marquisettes. The sophisticated grenadines (one, in particular is notable . . . a beige background with the dainties of green motif!) . . . Valance sets with striking colored bands inserted above the Ruffling; famous Scranton Rayon, too . . . Ruffled . . . in green, gold, blue, orchid, maize. Each Curtain complete with its tie backs. Each Curtain priced low . . . as is quite possible because of the large quantity purchase. Buy curtains now! They are very lovely, new, interesting.

Here is a brief listing:

At $1.25 pr! Ruffled Marquisette Novelty Dots

At $1.75, Beige grenadines with tiny green motifs, ruffled. 37 inches wide, 2¼ yards long.

At $1.75, High grade "combed" mercerized yarns, ruffled. Most are 38 inches by 2¼ yards.

At $1.75, Theatrical Gauze Curtains, fringe finished. 2¼ yds. long.

At $1.75, Complete Valance Sets, insert colored bands of rose, blue, gold, green.

At $2.50, Marquisettes with colored ruffles and tie backs. 2¼ yds. long.

At $2.95, Ruffled Curtains with top hems finished. 38 inches wide; 2¼ yards long. Ready to hang rods.

At $4.25, Famous Scranton rayon ruffled curtains. With 3½ in. ruffles.

$4.25 and $5 Pr. Gold lustre rayon panels, bullion fringed. Some with valances.

Beginning Monday . . . a week of Ruffled Curtains at prices of a remarkable nature.

Draperies . . . Bullock's Sixth Floor

"ONE • O'CLOCK • SATURDAYS" • BROADWAY • HILL • AND • SEVENTH

BULLOCK'S

Oriental, Domestic Rugs In a June Selling Event . . .



9x12 Wilton Velvet Rugs $50

Brides of Tomorrow . . . of Yesterday . . . All Engaged in Home Making . . .

You'll find that after all there is the surest satisfaction as to Quality, Variety and Value in Rugs from Bullock's!

You may be confident that the quality is exactly as represented . . . the collection truly varied . . . and Bullock's special value in each and every rug!

Just think! . . . . In this June Rug event here's a room size Oriental Rug at $195 . . . 3x5 Mosuls at $36 . . . semi-Antique Rugs to delight the collector for $60!

Then there are room-size Seamless Axminsters for $45 and $27.50! . . . In the odd sizes there is scarcely an end to interesting rug values . . . and Wilton Carpeting at $4 the yard! . . . values for all women who appreciate sensible economy.

Value! Larger Mosuls, $36

Of exceptionally heavy, lustrous quality are these lustrous Mosul Rugs, whose designs and colorings reflect the splendor of the Orient! . . washed and unwashed types . . Convenient sizes, too, 3x5 and 3.6x6 . . appropriate to scatter over plain colored carpets.

100 Semi-Antique Rugs

The sort of rugs that the collector of tomorrow will covet! . . Glorious Persian Rugs, whose colors have been softened under the bare feet of the natives . . A quality that one well knows is becoming more scarce as time goes on . . A convenient, usable size, too, 4x7 . . In this sale prices are $60, $75, $100, $150 and $200.

Semi-Antique Runners, $60

From Persia come these rare and beautiful Semi-antique Runners, which fit so well into the entryways of homes, offices and hotels . . . average 30 to 36 inches in width and range from 9, 10 to 12 feet long . . . Each an exquisite example of the Oriental rug weaving art. Colors harmonizing.

Irana Oriental Rugs (Average 9x12) $195!

Visualize the patient worker whose skilled fingers through generations of learning, wove color and beauty into these exquisite Irana Rugs! Through his painstaking art they were woven lustrous, heavy and thick.

Conventional floral and foliage motifs in allover and border designs stand out on soft toned grounds of rose, blue, copper and tawny tan . . . colors which harmonize with most any decorative theme . . . the ends are fringed.

9x12 Seamless Axminsters Remarkable For $45!

Many of the designs in which these very, very fine quality Seamless Axminster Rugs are shown in are reproductions of picturesque Chinese designs . . . the colors, too, are adaptations from the Chinese . . . Values! Size 9x12.

9x12 Seamless Axminsters Special at $27.50

Here is a rug value that even the most inexperienced shopper will recognize as outstanding! . . . These rugs are of heavy quality and come in pleasing patterns and colorings. Size 9x12.

Worsted Wilton Carpeting An Interesting Value, Yd. $4

A generous reduction has been taken on this beautiful quality 27-inch figured worsted Wilton Carpeting! . . A fact that should appeal to all who have floors in home, office or store to cover! Soft, rich colorings and conservative patterns appropriate for every need.

Bullock's Rug Section, Sixth Floor

Interesting values in our quality Seamless Wilton Velvet Rugs shown in rich designs and colors. Priced at Size 9x12 ft.

Axminster Rugs Special $37.50 (Seconds)

Exceptional Seamless Axminster Rugs in attractive designs and colors. A quality usual at seconds. Room size. Remarkable value. 9x12.

Wilton Velvet Rugs, $39.75 (Seconds)

Remarkable values in Finest Seamless Wilton Velvet Rugs which were passed as seconds. Beautiful designs and colors. Size 9x12 ft.

Body Brussels Rugs for $32.50

Room size (9x12 ft.) Body Brussels Rugs in effective all over figured designs in rich colorings. These rugs are noted for their durability and wearing qualities.

Rug Specials In Odd Sizes

The smaller sizes particularly suited for bedrooms and dining rooms and pointing to say nothing of their adaptability for hallways . . . come in assorted sizes averaging 8.3x10.6 some 6x9. A rare opportunity in this event to get a good rug for a tiny price! . . .

8.3x10.6 Heavy Seamless Velvet Rugs, Fringed Ends . . . $30

8.3x10.6 Seamless Wilton Velvet Rugs, Fringed Ends . . . $37.50

8.3x10.6 fine Seamless Axminster Rugs, Special . . . $42.50

7.6x9 Seamless Velvet Rugs, Fringed Ends, for . . . $25

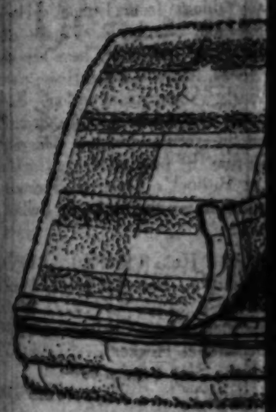
6x9 Seamless Velvet Rugs, Fringed Ends, Special for . . . $20

6x9 Seamless Velvet Rugs, Fringed Ends, Special at . . . $15

4.6x6.6 Seamless Axminster Rugs, best quality, for . . . $12.50

ONE • O'CLOCK • SA

BU



Order for P $11 Pair!

Orders will be taken tomorro ready for delivery three and a way out of the ordinary . . .

(1) Bullock's gives the m time that he may go into the buy when materials and pric able.

(2) By placing with him or pairs he keeps his mill in fu what would otherwise be his

(3) Bullock's single standa (note how stringent they are)

Bedding

These Are th Specificati

BLANKETS ARE of fine quality—treated, en by makers of ackno standing.

SIZE of a pair of Bl inches double. Open, 70

WEIGHT, five pounds.

BINDING, matching th ribbon, with double rows durability.

PATTERN, four and a plaids in five different co white grounds. Rose, b orchid.

FABRIC, closely w springy, fluffy texture.

DYED . . . in the wool lasting colorings.

Society In Sunny Southland and What it is Doing and Planning for Diversion

The time was spent informally, clever contests being the diversions. Mrs. O. C. Richards won first prize. During a short business session preceding the games, Mrs. W. O. Nordman was elected president for the coming year; Mrs. Ralph Stephenson, vice-president; and Mrs. L. O. Gear, secretary. Other members present were Misdames Henry Ravelgnat, Laurence Richards, Charles Forsberg, Dan Scott, Claude Smith, Hazel Simmons, Joe Kinnaird, John Benes, Fred Waterman, Reuben Neifert and J. L. Jackson.

Fullerton

One of the first of the June weddings in Fullerton was that solemnized during the past week, when Miss Luella Mae Thorson, daughter of Peter Thorson of Orangethorpe avenue, became the bride of Mallo Luther Stephens, son of Mr. and Mrs. L. C. Stephens, prominent La Habra residents. The ceremony was solemnized at 6 o'clock with the Rev. J. B. Woodcock of Olinda officiating. Shell pink gladioli and white lilies in blue tinted baskets created a charming background for the service, which was witnessed by 100 friends and relatives. As the nuptial hour approached Norma Lovering Harrison sang "O Promise Me." She was accompanied at the piano by Miss Attis Shepardson, who also played the processional march. The bride was given in marriage by her father. She wore a lovely gown of yellow georgette, trimmed in rhinestones, and carried an arm bouquet of Cecille Brunner buds. Her sister, Miss Ruby Thorson, maid of honor, wore deep pink georgette, also silver trimmed. Miss Mabel Junker of Anaheim, as bridesmaid, was in lavender taffeta. Clyde Wilson and Archie Thorson walked with the groom. Mr. and Mrs. Stephens are now away on their honeymoon trip. In two weeks they will return to La Habra, where they will make their home.

Charming in all its details was the tea given on a recent afternoon by members of a friendly bridge club, complimenting Miss Marian Helm, a bride-to-be of the summer. Invited to the function were all women members of the faculty of Fullerton Union High School. Hacienda Country Club was the scene of the pretty party, the hours being from 4 until 6 o'clock. An impromptu program of music and interpretative dances was offered, preceding the tea hour when a delicious menu was served. To little Ellen Margaret Rothermel, clever tea dancer, went the honor of presenting gifts. She carried them in a large basket, and danced over to Miss Helm with each separate package. The hostess group included Miss Florence Randall, Miss Elizabeth Bailey, Miss Astrid Hansen, Miss Arletta Klahn, Miss Henrietta Helm, Miss Myrtle Klahn, Miss Edith Logan, Miss Grace Miller, Miss Plamettia Rhead, Mrs. Myrtle Stuelke.

Girls who will be included in her bridal party were entertained at luncheon by Miss Frances Rhynalds, one of the most popular brides-elect of this season. Guests were Miss Alice Corcoran, Miss Mildred Henry, Miss Lillian Corcoran, Mrs. Frank Daniels, Miss Ada O'Brien, Miss Gladys Sullivan, Miss Beatrice Lang, Miss Frances Schultz Montague and Miss Edith Robinson. Among the many parties given recently for Miss Rhynalds was the luncheon at which Mrs. Arthur Staley entertained in her honor, and a cleverly planned shower given by Miss Beatrice Lang.

Glendora

"California Women of the Spanish and Colonial Period" was the very interesting topic of a talk given by Mrs. Florence Shonneman, chairman of history and landmarks of Federated Clubs, at the last regular meeting of the Glendora Women's Club held Tuesday. As a setting for the stories of the romantic Spanish days, Miss Anita Sinclair gave a group of beautiful Spanish dances in costume. Those acting as hostesses and serving orange ice and cakes after the program were Mmes. W. H. Wiley, Charles Lewis, F. F. Twitchell, Fred Shepard, Clara Pratt, Helen Gudenacht, Kate Grier, Belle Darrow, C. C. Warren, F. R. Sykes and Frank Whitcomb.

Last Saturday a very successful and pleasant fete was given by the membership and friends of the Glendora Women's Club for the benefit of the organization. The exhibits and booths were open at 2:30 p.m. Many rare flowers and plants from local gardens were displayed and artistic candy and cooked foods sold. The art and travel section had a booth hung with rare oriental tapestries where beautiful rugs, silver and copper inlays, oriental garments, etc., were exhibited by Mrs. Bert Mull, Mrs. C. B. Shoemaker and Mrs. W. H. Wiley. These ladies and their assistants also served real Turkish coffee and a mulberry drink made from the Damascus sour mulberry which is grown on the ranch of Lewis A. Miller. After a chicken dinner served by Mrs. H. H. Beckwith and Mrs. J. A. Adair and their corps of aids, the fete closed with a minstrel show. Those taking prominent roles were C. B. Shoemaker, interlocutor, and C. E. Groesbeinger, end man. Special numbers of the very clever program were clog dances by Sherrill Crowe of Pasadena and Mrs. Florence Fripp of Glendora; the "Banjo Song" given by C. B. Shoemaker and a cake walk. Mrs. E. L. Comstock was the accompanist of the evening.

Covina

Mrs. Porter Kerckhoff was the honoree at a tea given Monday by Mrs. A. P. Kerckhoff, Mrs. George Kerckhoff, and Mrs. Carlton Wright of Pasadena, at the A. P. Kerckhoff home. About two hundred friends from Covina, Los Angeles, Pasadena, and other near-by cities were invited to meet Mrs. Porter Kerckhoff, whose marriage was an interesting social event of last year.

The beautiful new home of Mrs. Tom Finch at Adams Park was artistically decorated with flowers in shades of yellow and pink on Tuesday afternoon when Mrs. Finch entertained twenty-four friends at a bridge and kensington luncheon. The kensington prize was won by Mrs. A. E. Barnish, while the high scores were held by Miss Mae Coffman and Mrs. Seth Silver.

Between sixty and seventy members of the Covina Lions' Club enjoyed a delightful garden party Friday night at the home of Mr. and Mrs. W. J. Evans in honor of the retiring president, Charles Hasheider and wife, and the new president, Anthony Shornagle and Mrs. Shornagle. After felicitations had been extended to the honorees there was an evening of cards, games and refreshments.

The Five Hundred Club was pleasantly entertained on Wednesday evening by Mr. and Mrs. O. W. Potter of College street.

Mrs. Walter Andrews was a guest at a luncheon and five hundred party given Friday by Mrs. Ralph Blakeman of Inglewood, as a compliment of Mrs. C. E. Gardner of Highland Park.

El Monte

Candles in pastel shades attractively centered tables at a bridge-luncheon given by Mrs. Charles A. Hannon on Wednesday this week. Places were marked for the following guests: Mrs. W. S. Kinsel, Mrs. L. H. Bush, Mrs. Rafael Galleran, Mrs. R. L. Wood, Mrs. C. C. Stafford, Mrs. R. A. Anderson, Mrs. H. W. Selbach, Miss Primrose Gilchrist, Mrs. E. J. Shirpser, Mrs. May H. Carruthers, Mrs. I. Asher, Mrs. F. P. Cogswell, Mrs. Elmer Berglund and Mrs. Ann Seymour of Los Angeles.

Mrs. Cogswell won first prize, Mrs. Woods second, and the consolation went to Mrs. Selbach.

Mr. and Mrs. Prescott Cogswell entertained with a house party at their cabin at Big Pine over last week-end. Mr. and Mrs. R. L. Wood and their daughter, Gwendolyn, were guests over Saturday night and Sunday. Mr. and Mrs. E. C. Harver and children, Adela Louise and Emery, joined the party Sunday morning, remaining over Monday.

Mr. and Mrs. C. C. Stafford entertained Mr. and Mrs. T. B. Green and Mr. and Mrs. Hall Murray at dinner at the Jonathan Club in Los Angeles Thursday evening, following which they were hosts at a theater party at the Orpheum.

Redlands

Miss Ollie Thorn entertained the youngsters of her dancing class and their mothers and friends, with a party at the club during the week. Dances were given by Mary Larson, Edith Dillingham, Virginia Pettis, Florence Baron, Marxwi Boettger, Howard Wade and Lila Mae Dillingham.

The annual garden party of the Delta Kappa Psi of the university was held at Sylvan Park during the week. In the receiving line were Miss Marian Lichliter, Miss Pauline Smith, Mrs. S. Guy Jones, Mrs. E. W. Shirk and Miss Naomi Blair.

Miss Marion Josephine Jackson of Clovis, Cal., and Baron M. McLean of Los Angeles, former students of the University of Redlands, have announced their wedding for the 16th inst. They will make their home in Boston.

Mrs. Curtis Edwards and Mrs. Clarence Blane were hostesses at an informal afternoon at the Edwards home on South University. The guests were Mrs. Jack Brewster, Mrs. Walter Hentschke, Mrs. W. L. Fowler, Mrs. F. K. Arthur, Mrs. E. R. Nichols, Mrs. Nettie Sawyer, Mrs. R. W. Plummer, Mrs. K. G. Bartlett, Mrs. Norman Henderson, Mrs. H. E. Beardsley, Mrs. Horace Cushing and Mrs. C. E. Johnson.

Tulare

Complimenting Miss Frances Barnes, a bride of the near future, Mrs. G. C. Gaudin and Miss Helen Kingsbury were joint hostesses at a surprise shower and party at the home of the former on East San Joaquin street Friday evening. A large number of beautiful gifts for the bride-to-be had been assembled and were brought into the gayly decorated living-room and presented to Miss Barnes by little Miss Shirley Mae Montag, dressed in bridal array, which included a white veil caught with orange blossoms. Bridge formed the diversion of the evening, five tables playing, this being followed by the serving of a delicious two-course supper.

Mrs. W. R. Flagg was hostess to members of the Merry Matrons' Club Friday afternoon, tables being arranged for whist. Prize for high score was won by Mrs. Ed Weidman, consolation falling to Mrs. Will Sellers. The hostess was assisted during the tea hour by the Misses Margaret Flagg, Zelma Weidman and Ona Wanda Simmon.

Visalia

Mrs. I. O. Cutler, Grand Sentinel of Martha Washington Chapter, No. 30, Order of Eastern Star, was the honored guest of the chapter Friday evening, when members assembled in the local hall. Mrs. Cutler was presented with a number of appropriate gifts and beautiful flowers during the most pleasant evening, which was attended by worthy matrons and patrons from surrounding chapters.

The betrothal of Miss Muriel Corliss, popular daughter of Dr. and Mrs. W. E. Corliss of this city, to Mr. Gerald Franklin Pigot of Fresno was announced to a group of friends at a prettily appointed bridge-tea at the home of Miss Phyllis Rowan, 800 North West street, recently. Out-of-town guests were the Misses Ruth Irwin and Marion Sulser of Lindsay and Miss Miriam Claire Ferguson of Terra Bella.

Porterville

At a very pretty wedding ceremony held in the garden of her parents' home in the Poplar district, Miss Helen Hollis Pratt became the bride of Oliver A. Kyle. The bride approached the beautifully arranged floral altar on the arm of her father, preceded by two pretty little nieces, Marilyn Jean Pratt and Alice May Pratt, who acted as flower girls. Two sisters of the bride, Misses Ethel and Dorothy Pratt, acted as bridesmaids, with Mr. Ernest Hamilton of Visalia attending the groom. Pyles to the reading of the marriage service by Rev. Harold H. Davidson, Miss Marjorie Shiplett sang "At Dawning" and "I Love You Truly."

Mrs. Kyle is the youngest daughter of Mr. and Mrs. Thomas E. Pratt, well-known pioneer family of the Porterville district, and is a graduate of the Porterville Union High School and of Santa Barbara Teachers' College. Mr. Kyle is the son of Mr. and Mrs. C. H. Kyle of Los Angeles, having been graduated from the Los Angeles High School and University of Southern California. He is connected with the test department of the Southern California Edison Company in Porterville, where he and Mrs. Kyle will make their home upon their return from an extended honeymoon in the northern part of the State.

ONE · O'CLOCK · SATURDAYS · BROADWAY · HILL · AND · SEVENTH

BULLOCK'S

Before You Go Away For the Summer . . . .



Why Not Have Your Hair Smartly And Permanently Marceled?

A sure aid to charm and chic during the Summer vacation and travel days is a Permanent Wave . . . as every woman knows. Why not have Bullock's Specialist wave your hair in large flat, becoming waves which so closely resemble a marcel? Just 'phone for an appointment, BRoadway 6900—Bullock's Galerie de Charme.

Swirl Hair Cutting, Swirl Finger Waving and Shampoo—$3.

Swirl Hair Cuts, $1.

Five men experts in molding and placing your hair to be individual and smart.

In Bullock's Barber Shop for women there are 12 men to give the newest bobs.

Other Beauty Services: Manicuring, Bunk Curling, Paper Curling, Scalp Treatments, Hair Dyeing and Tinting, Manicuring.

Catherine Day Facials . . . .

which so enhance the beauty of your skin, are skillfully given at Bullock's, using the Catherine Day preparations of finest oils and creams.

Galerie de Charme, Ninth Floor.

ONE · O'CLOCK · SATURDAYS · BROADWAY · HILL · AND · SEVENTH

BULLOCK'S



How to Order

In Person. Come to the Bedding Section, Sixth Floor. Hill Street Elevators open directly at the section.

By Phone. Call BRoadway 6900, ask for Telephone Order Service. Be sure to state color preference and number of pairs. Also, whether you wish the Blankets charged to your October Account or sent C.O.D.

By Mail. Fill out Coupon below and mail at once.

Order for Bullock's October Blankets!

$11 Pair! Advance Selling Event!

Orders will be taken tomorrow for Bullock's October Blanket Event. A thousand pairs will be made for delivery three and a half months hence. At $11 a pair every Blanket represents savings way out of the ordinary . . . for these reasons:

1) Bullock's gives the manufacturer ample time that he may go into the wool markets and buy when materials and prices are most favorable.

2) By placing with him orders for a thousand pairs he keeps his mill in full operation during what would otherwise be his "slack" season.

3) Bullock's single standard of specifications (no matter how stringent they are) permits his looming machines to be kept in motion for weeks without interruption.

These briefly, are the factors that make for economy. Needless to say, the quality of wool, the weaving, the color, texture, degree of heat—warmth in these Blankets are extremely high. It is only because of this extensive advance planning that Bullock's can offer such high grade Blankets at this moderate price. Do not fail to order now.

Bedding Section . . . . BULLOCK'S . . . . Sixth Floor

These Are the Exact Specifications!

BLANKETS ARE OF WOOL; of fine quality—treated, dyed and woven by makers of acknowledged high standing.

SIZE of a pair of Blankets. 70x80 inches double. Open, 70x160 inches.

WEIGHT, five pounds.

BINDING, matching three inch sateen ribbon, with double rows of stitching for durability.

PATTERN, four and a half inch block plaids in five different colors on creamy white grounds. Rose, blue, gold, tan, orchid.

FABRIC, closely woven; thick, downy, fluffy texture.

DYED . . . in the wool for perfect and lasting colorings.

Fill in Coupon, Mail Today!

BULLOCK'S, Broadway, Hill and Seventh, Los Angeles, California.
GENTLEMEN:

Please enter my order for the following October Blankets, to be delivered on or about October 1 (quantities and color indicated below) at $11 a pair.

QUANTITY	COLORS
.....	Rose and white
.....	Blue and white
.....	Gold and white
.....	Tan and white
.....	Orchid and white

Be sure to check how to send

[ ] *Charge to my October Account.*
[ ] *Send C.O.D.*

(Out-of-town orders sent prepaid)

Name .....
Street Address .....
City ..... *State* .....

ONE · O'CLOCK · SATURDAYS · BROADWAY · HILL · AND · SEVENTH

BULLOCK'S



Circus Land Barber Shop

Where hair cutting for boys and girls is done in the most stylish, up-to-the-minute fashion.

Small Girls as well as Boys may have hair cuts that are individual and shapely.

Bo-Peep Hair Cut and Curl is the Newest at Bullock's. Children's Circus Land Barber Shop . . . All Hair Cuts, 50c.

Boys and Girls to 15 years are taken care of here.

Circus Land Barber Shop—Adjoining Toy Section, Bullock's, 5th Floor.

ONE · O'CLOCK · SATURDAYS · BROADWAY · HILL · AND · SEVENTH

BULLOCK'S

Springos Call Boys Out to Play!

This is Bullock's message to boys who'd like to hop on the new Springos and speed away! . . . With vacation days 'most here what fun a fellow could have.

Mothers! Fathers! Fond Aunts and Uncles! Doting Grandparents! Don't you think the particular boy you're interested in . . . after nine months of earnest classroom work . . . has earned a Springo this vacation? Six different new models to choose from!



$10.00

Springo Pony With Pedals, $6.50, $7.50

The youngster will like the up and down motion that the springs of the Pony model provide for. This model of high grade spring steel has black enameled frame with red enameled wheels equipped with balloon tires. Rubber grip on handle bars. Illustrated at right.



$6.50 and $7.50

Springo Wagon Has Coaster Feature, $10

Note the substantial, practically indestructible all steel body of this model. It is finished in blue enamel with red enameled wheels. Mounted on high grade spring chassis, enameled black. Bronze bearings. Step on rear for coasting. Maximum load 250 lbs.

$5.00

$8.00

$9.00

Springo Speeder Step On It! $5

The model at the left is so constructed as to give action of up and down wave motion as well as speed. Combination wheel guard, brake and stand. Red enameled wheels. Constructed for speed.

Springo Safety Coaster at $8

Black enameled high grade spring steel scooter and safety coaster with steering post, seat, wheels and wheel guards, red enameled. Rubber grips on handles. Adjustable steering post. Disc wheels.

Ride the Bronco for a Thrill, $9

Coaster, bouncer and scooter in one . . . the very wheel toy for the active boy from four to nine. Black enameled frame. Wheels, step, seat and foot rest finished in red enamel. Seat and foot rest adjustable. Disc wheels.

Bullock's Toy Department, 5th Floor

While you're here have the kiddies visit Bullock's Circus Barber Shop . . . a circus parades before their eyes as the barber clips their locks.

Garrett Fort's Work is Lauded by Convention

Casual acclaim for an outstanding piece of work is not unusual in the life of a scenario writer who has written successfully for the screen over a period of years.

But when the applause of the many has died away and there continues a "lingering hand" as definite indication of major approval the interest of the writer is naturally stimulated. Knowledge that the "lingering hand" has the power back of it of a veteran motion-picture producer electrifies the writer to the immediate point of wishing that he were an actor, in order that he might move gracefully "take his bow."

Which observations were voiced by Garrett Fort, youthful screen writer now under contract to Warner Brothers, when he learned that "The Prince of Headwaiters," his screen version of the magazine story of the same title, which he wrote in collaboration with Viola Brothers Shore, had been voted by First National film salesmen in convention to be the outstanding picture on the First National program listed for summer release.

Jetta Goudal to Make Four Big Features

Jetta Goudal will make four big features, according to official announcement to exhibitors by the Cecil B. De Mille organization. In the next season she will follow C. Gardner Sullivan's hit, "White Gold," with "The Forbidden Woman," in which Joseph Schildkraut and Victor Varconi will appear; "The Leopard's Lady," "Midnight Madness" and one other as yet untitled.

Miss Goudal's success of the last few months following a steady climb into popularity has solidified the De Mille organization's determination to present the star in important vehicles with sparkling production values and roles that will afford her unlimited histrionic scope.

The most capable directorial talent available, both within and outside of the organization personnel will be procured for the emotional artiste and her support will be bristling with impressive names and abilities. Miss Goudal recently returned from an eastern tour. In Chicago she was "queen hostess" of the Exhibitors' Convention and Ball and in New York attended the premiere of her "Fighting Love."

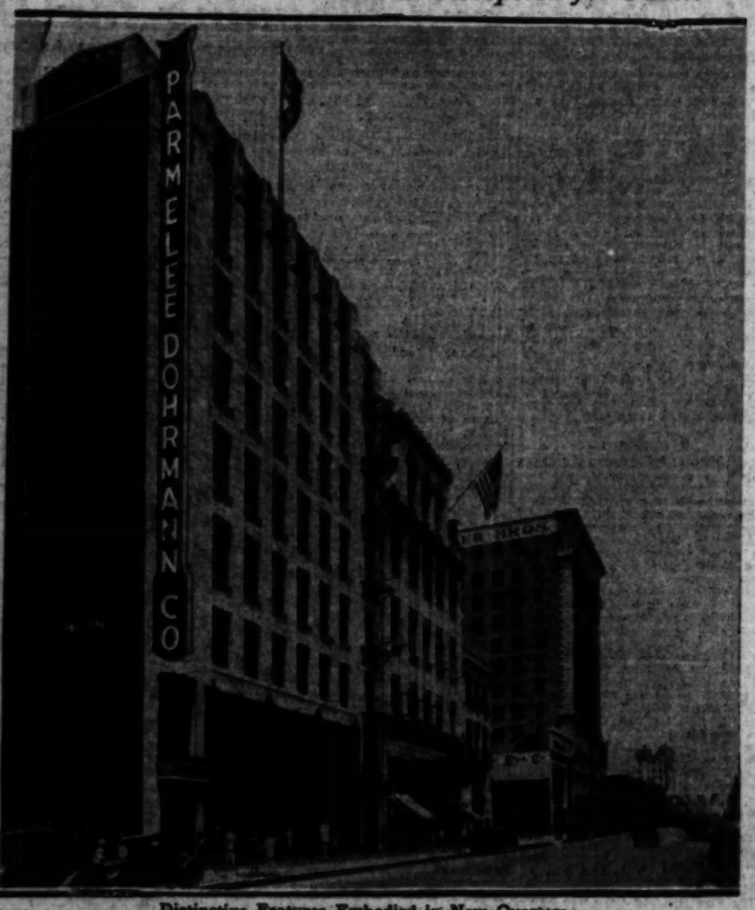
Old-Time Types of Role Hide Perfect Figure

It is one of the odd turns of Fate that the possessor of one of the loveliest figures on the motion-picture screen seldom is mentioned in conversations pertaining to feminine curves.

Alyce Mills, formerly a contract leading lady with Famous Players-Lasky, but more recently a free-lance actress, is declared by artists to have a perfect woman's figure.

In her screen career of slightly more than two years, Miss Mills has never taken part in a picture that revealed her as the possessor of a lovely figure. She is generally regarded as an ideal type for the slightly old-fashioned girl, although she is distinctly modern. She has long hair, is beautiful photographically and possesses a quiet personality that has brought her roles opposite in type to those of former sister-Lasky players, such as Clara Bow and Louise Brooks.

Thousands to Attend Initial Reception for Public



Distinctive Features Embodied in New Quarters

The new store of Parmelee-Dohrmann Company at 474 South Flower street, opened to the public today, is declared to be the largest of its kind in the world, the eight stories and the downstairs store comprising approximately 110,000 feet of floor space. Many new and distinctive features are embodied in building, merchandise and business facilities.

NEW STORE OPENS DOORS

Local Concern Said to be Largest Handling House Wares in World Launched in New Premises

BY OLIVE GRAY

The civic pride of our city took an upward step yesterday, when the public received its first view of the new home of the Parmelee-Dohrmann Company, at No. 747 South Flower street.

This is said to be the largest store of its kind in the world; and those who yesterday visited throughout the various sections of the eight floors could have felt no doubt that it is among the best equipped and most elegant of retail establishments.

From the facade, spacious, chaste and beautiful, to the farthest corner of the shipping and storage quarters, excellent taste and business acumen are embodied.

The broad entrance on Flower street, furnished with handsome display cases and commodious windows, is so arranged as to give promise of the home atmosphere prevalent within the store. The travatine walls, with mirrored windows inset and wide doorways of finely turned American walnut, lend a mansion-like air, further enhanced by the objects there displayed. The case and window framing in several tones of bronze, harmonize well with floor tiling and with draperies.

CATHEDRAL-LIKE NOTE

The main floor is almost cathedral-like in extent, a note further emphasized by the vaulted ceiling, which admits of an especially interesting and spacious mezzanine. All woodwork is of American walnut, finished variedly to avoid monotony, the soft brown tints blending harmoniously with fixtures and fittings. Lighting fixtures are exceptionally handsome, quite regal, in fact, and add a high note, with their deep blues and crimson tones. Rich oriental rugs and carpets add further to the home-like yet sumptuous feeling.

Upon entering a section to the left is devoted to objects of art for which this house always has been famed. Rare wares gathered throughout the world, here are shown. Italian potteries, fine glasses, articles de luxe in china and enamels, a superb array.

Opposite this space is the section devoted to silver wares. Period silver, antique replicas and modern patterns in silver for every household use and ornamentation, here is shown.

DISTINCTIVE MARBLES

At the rear of this floor, is placed the collection of marbles—doubtless one of the finest, most extensive ever shown here. Statuary of distinction for indoors and out, are here; lamps, table decorations, in marble and unusual designs in gleaming white and in the modernistic colored marbles recently introduced. One piece is worthy of particular mention, a nude feminine figure, carved from a single piece of carrara, marvelously perfect. A section on the mezzanine, named the "Treasure Trove," is sure to prove the mecca of those seeking gifts of distinction, since here are brought together objects of exceptional merit, from other departments—objects particularly appropriate as gifts. And, speaking of gifts, arrangements for handling, and for shipping gifts, are especially convenient. Quite original is this plan, a series of shafts being arranged in connection with the shipping department, with adjacent moving tables, so that articles to be sent out are handled with care and with great dispatch, a coterie of deft-fingered girls being stationed in readiness to tissue-paper wrap, box and ribbon-tie packages. Elevators are in readiness to transport the merchandise to motor cars, so that no time is lost in delivery.

This feature is but one of many conveniences for transaction of business, conveniences which are the outgrowth of a long and intelligent conduct of high-class merchandising. The public seemed to be greatly interested in viewing these arrangements, as they thronged throughout the many floors, examining not only the articles displayed but the manner of handling.

TABLE WARES INTEREST

An entire floor, devoted to table wares, attracted especial attention the many fine examples of china for service and for ornamentation being shown as collections and also put to definite use in tables set for various occasions. From the elaborate banquet service, to the most simple of home breakfast and luncheon tables, the array seemed bewildering. In this connection, replicas and originals connection, replicas and originals from the table wares of monarchs, from the Presidents of the United States and from the china makers throughout the world, were shown. One plate, loaned by the Metropolitan Museum, a Lenox piece, was brought here for the occasion, housed in a velvet case and kept in a safety vault until the hour of the opening. This was one of a dozen, valued at $12,000 the set.

The model kitchen riveted attention from home-keepers, placed as it is among a multiplicity of modern household labor-saving conveniences, including electric refrigerators and ranges of all descriptions.

A great section devoted to lamps, for every purpose, was enjoyed by many. Thousands of lamps, in variety beggaring description, were gathered here.

The Downstairs store, equivalent to a separate establishment, is devoted to fine expensive wares for small homes, for beach cottages, cabins and for occasional gift purposes. Here tables bearing marked prices—so popular with many having limited exchequers, or living upon a budget—extend facilities extended by greater space, permitting purchase of larger stocks and hence lowered prices. This store is a favorite feature of Parmelee-Dohrmann's and will continue so to be.

THOUSANDS VISIT STORE

During the hours from 10 a.m. to 10 p.m. on Saturday thousands visited the new store, many reminiscing of the old days when the first location of this firm—in 1870 at First and Spring streets—was the center of the village of Los Angeles. From that little adobe shop to the present magnificent abode of this firm, a firm whose history is coincident with the growth and progress of our city, is a far cry.

A wealth of flowers, such as no opening save one in Southern California could boast, added to the brilliant scene, while a full orchestra, stationed upon the mezzanine, discoursed throughout the happy hours emphasizing the joyous greeting of congratulating friends and clients, while a full orchestra, stationed upon the mezzanine, discoursed throughout the happy hours, emphasizing the joyous greeting of congratulating friends and clients.

Being Legree No Snap Jab, Says Screen Heavy

George Seigmann, Universal's character thespian, has decided that hereafter he is going to be fully conversant with every detail in a story before he smilingly accepts a role.

When in his adolescent period, Siegmann had frequently read Harriet Beecher Stowe's "Uncle Tom's Cabin." Therefore, when Carl Laemmle selected him for the "Simon Legree" characterization, the actor profusely thanked his chief. "Oh boy," muttered George to himself. "This Legree person is a villain after my own heart."

Recently Siegmann completed this role and now he is recuperating from minor bruises and abrasions, due to the creative mind of Director Harry Pollard.

A firm disciple of intimate realism in his productions, the director decided that notwithstanding the author's aversion to having Legree punished in this world, it would palliate the feelings of the audience to see him buffeted around some in the final scenes.

The result was that Seigmann was compelled to fall through a second-story window into a stream of water; moreover, a well-delivered blow from one of the soldiers landed him at the foot of several flights of stairs. And as George weighs in the neighborhood of 280 pounds, it can readily be seen why he was not able to manipulate these "stunts" with the agility of the usual "heavy."

Little Theater Presents First of Play Series

It is opinion of Patrick Kearney, author of "A Man's Man," which opens tonight at the Gamut Building, that the most delusive role in casting is the "just-the-type" fallacy.

For the cast of "A Man's Man," a group of screen stars have been chosen to represent on the stage, decidedly opposite roles from those that they portray on the screen.

Appearing in the cast are Charles Ray as a harmless, white-collar slave, whose tragedy comes as a knockout in his shabby little world.

Patsy Ruth Miller, the ingenue of the screen, is seen in the role of the pretty wife of the hero-clerk. Alan Brooks, seen lately in "The Tavern," forswears boots and bluster and is the braggart and "jiner." Lucille Mendez, who might have posed as the Madonna of "The Miracle," is seen as a hard and brazen "tough egg."

The production is being presented by the Little Theater of Los Angeles, formerly known as The Potboilers. Kearney's play is the first of a series to be given.

ACCURACY NOT SUBSERVIENT TO EFFECTS, SAYS SCENARIST

The day of the discriminating motion-picture audience is here, and no longer can accuracy be sacrificed for mere effects, according to Lenore J. Coffee, Cecil B. De Mille authoress and scenarist.

Many a good picture has been marred because of some seemingly unimportant exaggeration or detail not true to life, Miss Coffee observes.

"Motion-picture fans nowadays like to consider themselves critics," she says, "and they take pride in picking flaws. If the cinema meets their approval, they have no hesitancy in recommending it to their friends. Moreover, they really are in a good position to judge the merits of a photoplay. Though standards by which they may go are said to be lacking as yet in the industry, yet they have seen enough silent dramas to have relatively fixed opinions.

"The World War not only took millions of young men and women to all parts of the globe, but it stimulated travel, with the result that many people are widely conversant with geographical details and life outside their home cities," Miss Coffee explains.

"Consequently both the fiction and the motion-picture writer must bear these conditions in mind, or he will soon have a reputation for inaccuracy. One thing is sure, if the story is out of harmony with life, its motion-picture version cannot make amends."

The authoress just recently completed another original story, "The Angel of Broadway," which will provide the starring vehicle for Leatrice Joy at the De Mille studios.

ONE·OCLOCK·SATURDAYS·TELEPHONE·BRoadway·6900

BULLOCK'S

BROADWAY·HILL·AND·SEVENTH·LOS·ANGELES·CALIFORNIA



Bullock's Originators of

The Scientific Fur Storage

Approved by the U. S. Government

Store Your Fine Furs Where They Will Receive Expert Care

Bullock's Insurance protects your furs against all loss or damage while in storage.

Bullock's integrity protects your furs against the uncertainties of fluctuating trade and other commercial hazards.

Special Prices Prevail on Repairing, Remodeling Until July 1, 1927.

Address inquiries to Bullock's Fur Section, Third Floor.

'ONE·O'CLOCK·SATURDAYS'·BROADWAY·HILL·AND·SEV

BULLOCK'S

Home Budget Suggestion—2



$475 Will Buy

—these many things from Bullock's Budget Suggestion, Number 2. Appropriate and informal hospitality [illegible] dominating ideas. The Living Room are rather Early American in [illegible] an integral part of the whole. The [illegible] has been done in green and white. The Budget plan may be purchased according to Bullock's Deferred Payment. You are invited to see this room, on the Seventh Floor.

Three Oriental Rugs ($36.00) .....
Three Windsor Chairs (at $4.75) .....
Spinet Desk .....
Upholstered Arm Chair .....
Occasional Rocker .....
Love Seat (same covering) .....
Catalog Table .....
Lamp .....
Lamp Shade .....
9 yds. Tulle for Drapery .....



When a home expresses "dignity without severity, homelikeness without luxury and beauty without extravagance" there is genuine achievement. Such is the aim of this Living Room.

Pair of Twin Beds (at $20) $40.00
2 Mattresses (at $11.95) $23.90
2 Springs (at $9.75) $19.50
Windsor Chair $4.75
Pair Ruffled Curtains $2.50
Braided Rug $7.00
Mirror $6.50
Unfinished Table $3.75
Cretonne to cover it (3 yds. at 75c) $2.25
2 Bedspreads (at $2.95) $5.90

Note: If double is preferred to twin Beds, simply subtract $40 from your entire Budget.



Furniture Bullock's Seventh Floor

Society of Cinemaland

by Myra Nye

Richard Tucker is to be married today to Miss Vivian Gaxton, who has been appearing in the Ziegfeld Follies. Tucker is a well-known singer who has been appearing in concert and opera for many years. He was the victim of a practical joke at the Ziegfeld Follies when he was the victim of a pie thrown by Will Rogers. Then in "Desire" he was the victim of a real slap on the face by Gilda Gray. Miss Gaxton is also sympathetic and will be seen in the role of the heroine when he appears in vaudeville. He was seen last week at the Orpheum in Los Angeles.

Dorothy Phillips, Julanne Johnston and Helen Ferguson have gone to Atlantic City to be guests of honor at the Montmartre last Sunday and other previous first days of the week.

Last Sunday evening Viola Dana entertained her sister, Mrs. Edna Flugrath Shaw, Paul Schofield and Mr. and Mrs. Philo McCullough. Rene Adoree dined with Gaston Glass. Gaston Glass entertained a party of four. Max Marcin had dinner with Virginia Bradford. Victor Fleming entertained Mr. and Mrs. Art Rosson. Mr. and Mrs. Chuck Reisner entertained Mrs. H. Gibson. Others who had quiet Sunday evening dinners were Mr. and Mrs. Sam Warner, Mr. and Mrs. Rupert Hughes, Mr. and Mrs. Bobbie Vernon, Mr. and Mrs. Bennie Fineman (Evelyn Brent) and Senator and Mrs. Shortridge. Dining at the bachelors' table were Tom Mix, Harry Crocker, Josef Von Sternberg and Francis McDonald.

Matinee Dansant

A number of filmland celebrities entertained with chic luncheon parties at the Montmartre at the mid-week fashion show and matinee dansant Wednesday. Mrs. Daryll Zanuck (Virginia Fox) entertained Kathleen Key, Mrs. Jack Warner, Mrs. Sam Warner (Lina Basquette), Carmelita Geraghty and Clara Horton. Miss Fox looked very stunning in a red sports frock and wide, floppy hat. Mrs. Jack Warner's beauty was well set off in a blue sports frock. Kathleen Key wore a red frock and large red hat. Miss Geraghty looked charming in a black frock and large red hat.

Helen Lynch was hostess to Carrol Nye and Myrtle Gebhart. Marshall Neilan entertained Lawrence Gray and Sally O'Neil. Mrs. Albert Parker and Dorothy Herzog were the guests of Alice Joyce, who looked very stunning in a gray sports outfit.

Jetta Goudal, looking very radiant in a white sports frock and close-fitting white hat, entertained Grace Kingsley and Grace Gordon. Claire Windsor, her blond beauty well set off in an orchid frock with eyelet embroidery hat to match, entertained a small group of friends. Blanche Mehaffey lunched with Barbara Luddy. Duane Thompson was hostess to Ena Gregory and Priscilla Bonner. Miss Thompson looked charming in a gray afternoon frock. Others entertaining with intimate luncheon parties were Mr. and Mrs. John Patrick, Mr. and Mrs. Robert Edeson and Mr. and Mrs. Rupert Hughes. At the bachelors' roundup round table were seen the following: Albert Parker, John Boles, Jack Mulhall, Stuart Holmes, Rockliffe Fellowes, Charles Maigne, Bob Tribby, Tom Moore, Max Marcin, George Jessel, Harry D'Arrast, Monte Katterjohn and Raymond Griffith.

Chinese Dinner

Mrs. Alyce Rinaldo entertained at her attractive home on Lucerne Boulevard in the Wilshire district Saturday night with a Chinese dinner. Mrs. Rinaldo, prior to the recent trouble in Shanghai, was one of the most prominent social leaders in the "Paris of the Orient." The house and garden were artistically decorated with Chinese lanterns.

The guests included the following: Mr. and Mrs. Bert Gervig, Mr. and Mrs. Willard Gervig, Mr. and Mrs. Lon Haddock, Mr. and Mrs. James O'Connell, Mr. and Mrs. Percy Pickslier, Mr. and Mrs. Vernon Stiles, Mr. and Mrs. Frank Saunders, Mr. and Mrs. Ernest Schultz, Mr. and Mrs. Dick Taggart, Mr. and Mrs. D. P. Pisani, Mr. and Mrs. Albert Porter, Miss Bert Rush, Bernard Karman and Vaughn Haddock.

Estelle a Novice at Bridge

Estelle Taylor writes a charmingly informal note to her friends saying: "To be a social success in Hollywood, one must play bridge, so I am asking my friends to come in on Tuesday afternoon (the 14th inst.) at 2 p.m. to help me learn the game. "If you can't come for bridge, please drop by for tea."

Loews Entertain for Dinner

One of the outstanding social events of the week in screenland circles was the dinner party given by Mr. and Mrs. Edmund Loew (Lilyan Tashman) in honor of Mr. Samuel B. Morse of Del Monte and Mr. and Mrs. William MacGee of Burlingame.

Guests at the dinner, which was set in the Cocoanut Grove, included Messrs. and Mmes. William MacGee, Henry King, Eric Pedley and Lionel Barrymore, Miss Miriam Cooper and Messrs. Samuel B. Morse and Stanford Gwynn.

Dolores Del Rio an Ambassador

Dolores Del Rio will be Hollywood's unofficial ambassador to South America in the near future.

The film senorita was extended an invitation to visit the Argentine republic in behalf of the motion-picture industry by Dr. Honorio Pueyrredon, Argentine Ambassador to the United States, and she gave her tentative acceptance to the proffer.

The Argentine diplomat, his wife and two daughters, Juliette and Angelica, visiting Hollywood, were guests of the Mexican star at her home. The proposed visit of Miss del Rio to South America was discussed during afternoon tea, and announcement of the projected tour was made at that time.

The tour will include all the leading countries of South America. Senorita Del Rio said: "A party of screen notables, including Edwin Carewe, the producer who discovered Miss Del Rio, will accompany the Mexican beauty on the trip, which will not be undertaken until the Mexican film star has completed "Ramona."

Patio Breakfast

The lovely patio at the home of Mr. and Mrs. Arthur Hankin, with its shady trees and brilliant flowers, was the scene of a charming patio breakfast party on last Sunday morning. The guests included Mr. and Mrs. Seymour Mason, Mr. and Mrs. Maurice Barber (Dorothy Parsons), Mr. and Mrs. Jim Tully, Mr. and Mrs. James Wheeler, Mr. and Mrs. Albert Conti, Mr. and Mrs. Hatfield Sheehan and Miss Eleanor Wheeler.

Francis X. Bushman Entertains Kin

Francis X. Bushman is playing host to members of his family who arrived yesterday via the Panama Canal from Baltimore, the star's home. Samuel M. Bushman and wife, brother and sister-in-law of Bushman and his sister, Bernie B. Bushman, are the newcomers to Los Angeles.

A three-months' vacation from the string of stores that are known in eastern States as White House Candy Shops is planned by the Bushmans. After a two-week stay in Hollywood as the guest of their brother they plan to leave for an extended trip to Japan.

Clarence Brown's Daughter Arrives

Adrienne Ann Brown, 10-year-old daughter of Clarence Brown, arrived from the East this week to spend the summer with her father. Little Miss Brown has been attending the Stevens School for Girls at Germantown, Pa. Larkin H. Brown, the director's father, recently made a trip to the Browns' former home town, Knoxville, Tenn., and on his return to the Coast he brought Adrienne with him.

Mr. and Mrs. Brown, Sr., have

(Continued on Page 32, Column 1)

Bullock's Sportswear Store Receives an Interesting Commentary From Their Fashion Representative Aboard the S. S. Honolulu

19KZ DY 39 RADIO VIA RCA

SS CITY OF HONOLULU 125P JUN 8 1927

BULLOCKS SPORTSWEAR STORE, LOS ANGELES, CALIF.

COOL DAYS JERSEY, KASHA. BEIGE, BLUE, BROWN PREDOMINATE. SLEEVLESS SILKS AND KNIT WEAR. MUCH WHITE WITH SHORT COATS. LOVELY SWEATERS. BRILLIANT SCARFS. COLORED SANDALS. LAURA LAPLANTE ALL WHITE CHERRY COLORED COAT. CONVENTIONAL EVENING CLOTHES.

JUN 9 1245A

ONE · O'CLOCK · SATURDAYS · BROADWAY · HILL · AND · SEVENTH

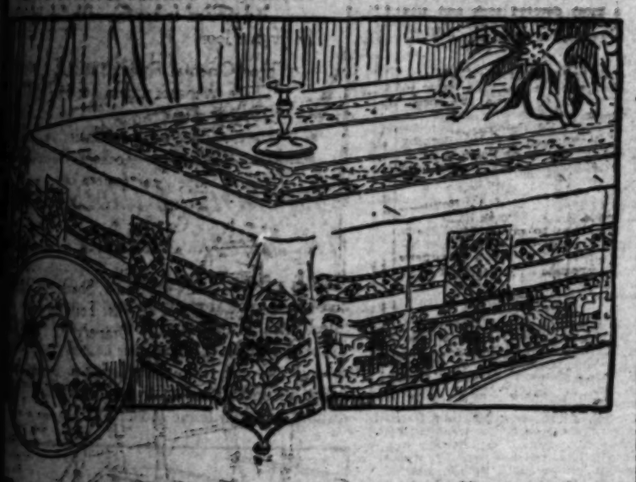
BULLOCK'S

00 Irish Linen Cloths---2x2, $8.50

—of good damask linen with matching napkins

Direct from Ireland! Gleaming white Satin Linen Damask Cloths and Napkins of rich heavy quality . . . in patterns dear to feminine hearts. One of them is in the most exquisite Lily of the Valley design . . . the fragile flower associated with a dainty bride.

Cloths, 2x2 yds., $8.50
Cloths, 2x2½ yds., $10.50
Cloths, 2x3 yds., $12.50
Cloths, 2x3½ yds., $14.50
22-in. Napkins, doz., $10.50



Trousseau Linens Need Careful Selection

. . . handed down to her by her mother . . . and her mother's . . . before her . . . is the Bride's adherent appreciation for and love . . . linens . . . The joy of assembling them for the new home is . . . only in the choosing of the personal trousseau.

. . . may have valuable guidance at Bullock's . . . and in Bullock's Linen Room the loveliest of to-be-treasured trousseau linens may . . .

Natural Italian Linens For the Spanish Home

The formal cloth, illustrated above, of Italian origin, conforms to the decorative theme used in the picturesque Spanish homes . . . it has been created entirely by the deft fingers of the quaint needleworkers of Italy, whose exquisite art is unexcelled.

The set is of finest Natural Italian Linen—that soft ecru tone so coveted now. It has a Filet bordered panel and is edged in a deep filet border . . . exquisitely hand embroidered . . . the corners are finished with quaint Florentine tassels. The cloth 2x3 yards long and 12 matching napkins is $225.

This style with cloth 2x2½ yards long and 12 napkins, $150.

For the Bride Bullock's Brings Finest Linens From Ireland

From Scotland and Czecho-Slovakia, too, as well as from Ireland, Bullock's trained representatives choose the most exquisite of precious linens. Into their selection has gone years of experience and knowledge of linen values . . . a truly worthy collection . . . one from which the bride may confidently choose.

Bullock's Linen Room, Second Floor

There are Many Uses for Fine Italian Scarfs

Another lovely gift for a bride who is to be domiciled in a Spanish type home is a natural color Italian Linen Scarf, beautifully decorated with hand embroidery.

Size 36-in., $6.50
Size 45-in., $7.50
Size 54-in., $8.00

Natural Italian Linen Napkins, Dozen, $15.00

Hand hemstitched and embroidered by the faithful old world needleworkers of Italy were these lovely Italian Linen Napkins in the natural tone . . . so desirable for a bride . . . Size 17x17-in.

Luncheon Sets For the Oblong Table, $32.50

Virgin white are these charming nine-piece Luncheon Sets of exquisitely hand embroidered and cut work design with filet lace edge. The set consists of runner and 8 oblong doilies.

For the Bride. . . Normandy Spreads

Everything associated with the bride is exquisitely charming and dainty . . . For the bridal chamber no bedspread could be lovelier than the one of Normandy Lace and fine embroidery in that beautiful deep cream tone.

Twin Bed Size, $42.50 ea.
Double Bed size, $52.50.

Normandy Lace Boudoir Pillows Each $3.50

Heart, oval and round shapes are to be had in these delicate Normandy Lace Boudoir Pillows posed over orchid, blue, pink or gold.

ONE · O'CLOCK · SATURDAYS · BROADWAY · HILL · AND · SEVENTH

BULLOCK'S



Kashmir coats for summer sports navy, black, white natural or rose-beige!

$29.50

Straight and slender, boyish in silhouette. Man tailored of fine kashmir. These are the coats smart women are choosing for vacation wardrobes. A town coat, too! With a perfection of tailoring, a nice handling of shoulder and collar that is a delightful surprise in the coat of so low a pricing. A coat from Bullock's Sportswear Store for Women for *your* summer sportswear!

$29.50

Bullock's Sportswear Store for Women

OUR HISTORY IN PICTURES 740 The Story of Alaska—Part Six. by J. CARROLL MANSFIELD



PURCHASED FROM RUSSIA IN 1867 FOR $7,200,000, THE VAST TERRITORY OF ALASKA WAS AT FIRST REGARDED BY AMERICANS AS A BAD BARGAIN, BUT TIME SHOWED ITS BENEFITS. SINCE THAT TIME THE FUR TRADE ALONE HAS RETURNED MORE THAN $100,000,000.



ALASKA HAS PROVED EVEN MORE VALUABLE FOR ITS MINERALS. ITS GOLD, SILVER AND COPPER MINES HAVE PRODUCED MORE THAN $500,000,000 WORTH OF PRECIOUS METAL. THE TERRITORY ALSO POSSESSES EXTENSIVE COAL FIELDS.



FISHING WAS ONE OF THE EARLIEST INDUSTRIES OF ALASKA, AND TODAY THE PRODUCTS OF ITS FISHERIES ANNUALLY EXCEED IN VALUE $50,000,000. TIMBER IS ANOTHER RICH SOURCE OF PROFIT.



ALASKA, IN SPITE OF ITS FAR NORTHERN LOCATION, OFFERS SPLENDID OPPORTUNITIES TO THE FARMER, PARTICULARLY FOR THE RAISING OF WHEAT. THE LAND ITSELF IS UNEXCELLED FOR SCENIC BEAUTY AND IS ATTRACTING AN INCREASING NUMBER OF TOURISTS.

SOCIETY OF CINEMALAND

(Continued from 21st Page)

moved from their Hollywood home to live permanently with their son in his Beverly Hills house.

Fishing Trip

Gardner James, in company with Phillip Schuyler Kamm and Norman L. Sper, will leave the studio and the grinding cameras long enough to spend a five-day vacation in the high Sierras.

The trio plan an automobile trip to Bishop, then to Mono Lake, Dunderberg Park and Lundy, where they will engage two pack mules for an exploring and fishing tour through the uninhabited section of that country. They plan to leave Friday morning, returning to Hollywood next Wednesday.

Garden Concert

Rafaelo Diaz, noted tenor of the Metropolitan Opera Company, who, through the courtesy of Mr. and Mrs. Jack Dempsey, will hold one recital during his stay in Hollywood, in the garden of the Dempsey home in Los Feliz Boulevard, next Sunday afternoon.

It appears that society and the motion-picture colony have welcomed the artist with open arms, since he has been guest of honor at numerous social functions and his concert is the outcome of a persistent urge on the part of music lovers among film celebrities and society leaders of Los Angeles, Beverly Hills and Hollywood.

Hostesses, who will preside at the garden tea, to follow the concert, include: Mrs. Jack Dempsey (Estelle Taylor,) Miss Constance Talmadge, Mrs. Paul Scarden (Betty Blythe,) Miss Ruth Roland, Mrs. Bert Lytel (Claire Windsor,) Miss Beulah Livingstone, Miss Anita Stewart and Mrs. Sam Goldwyn.

Hollywood Studio Club

Miss Mayme Ober Peak of the Boston Globe is convalescing from a recent illness at the Hollywood Studio Club.

Miss Nita Cavalier left on the Shrine special for two weeks at Atlantic City, a guest at the Shrine convention.

Miss Mary Caulfield spent several days with Mrs. Thomas D. Poole at the Hollywood Studio Club, en route from Bisbee, Ariz., to her home in St. Paul, Minn.

Miss Elizabeth Murrah of New York City and Miss Ora Hunter of the Metropolitan studios are recent arrivals.

The club entertained recently in honor of the resident members who had birthdays in March, April and May. Bouquets of spring flowers and three large birthday cakes formed the table decorations. Among the guests were Shirley Dorman of Beverly Hills and Chester Loomis, Jr.

Miss Katherine Wilson left by motor for her home in Pennsylvania; Miss Meryle Holmes has left for Honolulu; Miss Marie Clymer has gone to her home in Indianapolis, Ind.

Screen Writers

The semimonthly stag parties of Joseph Franklin Poland and his beautiful new home in the Glendale foothills are becoming quite famous among a small group of prominent screen writers. A certain game sometimes designated as "cards if any" is the favorite pastime during the early evening hours of these gatherings after which the guests enjoy one of the midnight suppers for which the Poland household is famous.

Among the screen writers who are regular attendants of these Saturday night affairs are Earle Snell, Fred Stanley, Frank Clark, Elmer Harris. All admit that several popular screen stories have had their inception through the mutual exchange of ideas as the cards were being shuffled.

Swimming Party

Sylvanus Stokes, Jr., Rodeo Drive, was host Sunday at another delightful affair at his home when the swimming pool lured a number of guests in the late morning. Later a bountiful luncheon was served in the grounds and bridge followed. There were about sixteen guests including among those present Capt. and Mrs. Harry Gans (Lois Weber,) Mr. and Mrs. Richard Tucker, the Misses Rosabelle Lasemmie, Carmel Myers, Ethel Wales, Gladys Quartiero; Messrs. Edward Brady, Reed Howes and others.

Motor Trip

Del Lord, now that he has finished "Topsy and Eva" for the United Artists, is looking up attractive trips within easy distance from Los Angeles whither he can motor with Mrs. Lord and his little son, Del Lord, Jr. Some place where there is good fishing is likely to intrigue him for a week or so before he begins another picture. Mr. Lord recently spent a few days at Lake Elsinore and most profitably, for he won two cups in the speed-boat races with his Midge II.

Birthday Celebrations

Richard Tucker and his mother celebrated "twin" birthdays last Saturday when the two families enjoyed a little celebration at his home, dinner being followed by a theater party. Richard Tucker is one of Hollywood's most devoted sons and was proudly telling of the distinction he had to be born on his mother's birthday.

Miss Edith Ryan, Orange Grove avenue, Hollywood, motored Saturday to Lake Elsinore to attend the speed-boat races. She had as guests Mr. and Mrs. Harold Calhoun (Dorothy Donnell,) and their children, Dorothy and Donald, and Frank Percy. A number of Hollywood people took in the races.

Mr. and Mrs. Renaud Hoffman, Ridgewood Drive, were at home Sunday afternoon to about fifty guests when tea was served. The guests included many of filmland's prominent actors, scenarists and newspaper writers.

Theater Party

Vera Simonton gave a theater party last night at the Vine-street Theater, Hollywood, where her guests witnessed the presentation of "White Cargo," which was dramatized from her African novel, "Hell's Playground."

Preceding the show Mr. and Mrs. Joe Farnham gave a dinner at their Beverly Hills home. In addition to these friends, other guests of Miss Simonton's were Nellie Revelle, Betty Moreau, Helen Dale Rowand, James Young and Sidney Olcott.

An after-theater supper was given at the Montmartre, where the group were joined by Yvonne Collins, Arthur Clayton and William Arthur Green, the latter producer of the play.

Miss Simonton is now a resident in Santa Monica, where she is completing another African novel, "The Great White Eye," and a South American story, "Chileno Charlie." After publication by Brentano's, both stories will be dramatized and put into pictures.

In September Miss Simonton will continue her world tour in search of new literary material.

Mid-Victorian Setting in Studio

The unusual locale of a party given last Tuesday evening by Al Jolson upon his advent into motion pictures was a mid-Victorian garden on stage two at Warner Brothers' studio. More than 400 guests were present, including many motion-picture celebrities, members of the press and city officials.

Among those present at Jolson's party were Mr. and Mrs. Jack L. Warner, Mr. and Mrs. Sam L. Warner, Mr. and Mrs. Darryl F. Zanuck, Mr. and Mrs. H. Warner, Mr. and Mrs. Louis Halper, Mr. and Mrs. William Koenig, Misses May McAvoy, Myrna Loy, Leila Hyams, Mr. and Mrs. Monte Blue, Mr. and Mrs. Jack Dempsey, Louise Fazenda, Mr. and Mrs. Clyde Cook, Mr. and Mrs. William Demarest, Miss Helen Ferguson, Eugenie Besserer, Mr. and Mrs. Warner Oland, Otto Lederer, Mr. and Mrs. Jason Robards, Mr. and Mrs. Maurice De Mond, Mr. and Mrs. J. Ward Cohen and more than 100 members of the local and national press.

Jack L. Warner was master of ceremonies at several hours of rapid-fire entertainment, which kept the guests in hilarity most of the evening. Al Jolson brought his entire company of over 100 artists to help entertain his guests.

In addition, numbers were presented by Charles Reisner and Bryan Foy, William Demarest and Estelle Collette, Clyde Cook and Tom Wilson and Heinie Conklin. One of the most unusual factors on the evening's program was an especially prepared Vitaphone subject.

A buffet supper was served on the set, adding considerably to the interesting atmosphere of the party.

CLEAN-UP WEEK

Charles Fike Sawyer reports to us that Col. Edward Croft recently launched a campaign to clean up Governor's Island and that one of the first to come under the order was a negro with a rickety wagon and a spavined mule. He was told to do a little sprucing and the next day he appeared in a much improved state. Even the mule was curried. The colonel looked the animal over carefully.

"Very good," he said, "but why don't you roach his mane?"

"All right, boss," came the reply. "I'll git some powder tomorrow."—[New York Evening Post.

'ONE • OCLOCK • SATURDAYS' • BROADWAY • HILL • AND • SEVENTH

BULLOCK'S

A page from the June 15th Vogue! The Dresses are at Bullock's Now.

(Left Center)
The gay sleeveless chiffon for mid-summer evenings! This graceful model has for its only trimming draped bows of chiffon at the diagonal neckline and the girdle—with matching gardenias as a finish. The chiffon shirt is loosely gathered over a straight one of crepe; the blouse draped on a georgette foundation. In gaiety (flame,) celeste (blue,) and melon. Sizes 14 to 18 years. $39.50.

(Below)
With an eye to smartness of detail, Barbara Lee presents this crepe Rome street frock of Parisian inspiration. The long blouse is finished at neck and girdle with symmetrical bands and metal silver and crystal buttons. The shoulder ornament—the very new feather flower! The skirt side-pleats are half-stitched. In ambrien (gray), navy, and tropic blue. Sizes 14 to 18 years. $39.50.



(Right Center)
What summer wardrobe is complete without the invaluable lace-and-chiffon semi-dress frock? Here the becoming deep V of the front of the blouse is set off by a lace-and-georgette camisole, giving a square neckline; the full skirt is lace-banded, and the long sleeves have inset pieces of the same delicate lace. The frock may be had in black, navy or gray. Sizes 34 to 40, $39.50.

(Below)
"You must have a two-piece tailored georgette," says Dame Fashion, who favors for trimming incredibly few tucks. Here a touch of originality is added by a belt separate from the blouse in front, but part of it in back. A rhinestone and pearl ornament finishes the square neck; the pleated skirt on a silk slip. In beige, garland (Ibis), and tropic blue. Sizes 34 to 42. $39.50.

These frocks make summer welcome

Newport . . . Southampton . . . Bar Harbor . . . or home! Wherever your summer days are spent—however the mercury may soar—in a Barbara Lee frock you have the comfort of knowing you are smartly, becomingly clad. There's a cool street frock, a tailored georgette which says "Paris" in every line, an irresistibly gay little chiffon, a lace-trimmed dinner gown . . .

And each costume gives its wearer a distinction which merits the approval of the most critical. Each costume, too, for all its youthful charm and exquisite finish of detail, is most moderately priced—$39.50.

Barbara Lee

BARBARA LEE DRESSES ARE TO BE FOUND, IN LOS ANGELES, ONLY AT BULLOCK'S

BARBARA LEE DRESSES FOR DAYTIME, AFTERNOON AND EVENING

The Fashion Sections — BULLOCK'S — *Third Floor*

ONE • O'CLOCK • SATURDAYS • BROADWAY • HILL • AND • SEVENTH

BULLOC



Cedar Chests-W Colored! 45inch!

Brides! Girl Graduates! These who ... for brides and graduates . . . here ... nite and interesting suggestions.

Cedar Chests head the list. Bullock's ... number of splendid styles . . . many ... ranging from $8.95 to $110.00. ... walnut colored chest, 45 inches ... protection to fine underthings, ... many things a woman stores in a Cedar ... the admirable decoration; just enough ... were front line; not enough to distract ... that comes with elegant simplicity.



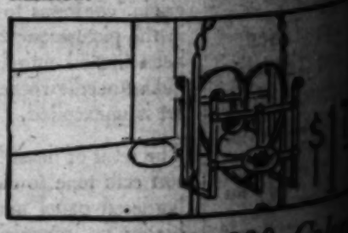
Striking Pillows ... in Black Satin . .

Skinner's Satin! In black! With ... color in a central motif on each Pillow. ... filled with Kapok and covered with ... (Not the slightest chance for ... show.) Smart Pillows for living room, ... Most acceptable gifts for the Bride who ... nishing her own home soon. $3.65.



Bed Lamps Made ... With Georgette . .

There is genuine comfort in ... light is just right. And there is ... tion during the day, for these Bed Lamps ... fective decorative note against the dark ... bed. Lace, galloon, and tiny ... Georgette combines with a ... tomorrow.



At $1.75! 200 ... Metal Magazine ...

Magazine Racks made of metal; ... ored Spanish red or green. Easily ... place to another. The price is low, to be ... surprise is that a Magazine Rack ... priced as it is! 200 at $1.75 . . . Phone ... if you find it inconvenient to get in ... way 6900.

These Gift Suggestions—in the Lamp Section, Balcony

A HOME TO SUIT YOU

In the locality you prefer—right number of ... transportation—level ground or hillside. ...

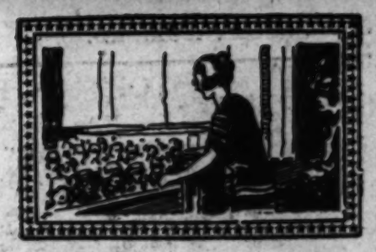
TIMES WANT ADS



WOMEN'S WORK

The Los Angeles Times

SUNDAY MORNING, JUNE 12, 1927.



TALENTED YOUNG SINGER OF CITY



Miss Francia White

Only 18 years of age, Miss Francia White is in the master class of Louis Graveure, world-famous baritone and voice instructor, now being conducted in the assembly room of the Playhouse. So beautifully responsible is Miss White to the suggestions of the master instructor that her singing in class is like the response of a wonderful violin to the bow in the hands of an artist. Those who are attending the classes, all of them experts either in singing or the instruction of singing, are unanimous in their praise of Miss White's work and they predict for her a brilliant future. Although Miss White's voice is familiar on the air, as she has sung from Warner Brothers' studio broadcasting station recently, she is for the most part still the undiscovered diamond of talent in Los Angeles. It remains for this city to honor her as Kansas City has honored Marion Talley. Critics, including Calve, Eleanor Painter, Ellen Beach Yaw, Rosa Ponselle, as well as Louis Graveure, her instructor, all of whom have heard Francia sing, agree that her talent equals that of the young Kansas City girl.

"he bled his heart out" as he said, "I knew it was unusual. I studied every phrase. I sang it as a first number of my first group one night in concert in Berlin. There they are kind to a singer and never come in while he is singing and are seldom late. To my disappointment, at first the song received no applause. The others in the group received much. Later some one told me he was much too moved to applaud the first song. And although that was years ago, when I go back to Germany now there are those who speak of that song and ask for it again, although they have long ago forgotten every other one of that concert," he said.

"In New York, they applaud every number and hurry away at the end of a concert. In Boston there is little applause interpolated but it is big at the end. In Berlin if any one starts to applaud there is a 'Sh-s-s-s' goes out and the applause at the end is terrific," said the master and added, "In singing as in life you get nothing outside of yourself. Not even money. If you wish to move your audience go to your song and your singing from within. Enrich your spirit constantly. So will your singing be enriched."

REPORTS OF ACTIVITIES GIVEN CLUB

Ebell Supports Number of Organizations as Shown at Annual Meeting

When the philanthropies of Los Angeles Ebell Club are mentioned one thinks of the four which are most often mentioned: Rest Cottage, scholarships, practical relief and the child welfare work of the juniors. But Mrs. Charles E. Crary, chairman of social welfare, told the club members at the annual business meeting Monday that Ebell contributes yearly to seventeen welfare organizations besides the Community Chest, and that they are giving financial support to the organizations which are protecting the trees of the State and advancing reforestation, the National Parks Association, Save the Redwood League and the American Green Cross.

Mrs. T. J. Fletcher, chairman of practical relief told an interesting story of the work done by that small group of women. More than 4000 garments were distributed to those in need, many of them made of new material to fit the individual. Twenty-eight school and college girls have been completely outfitted. This department sent through the Salvation Army to the flood sufferers bedding and clothes and at Christmas time gave baskets of food and toys and clothes to the families of fifty ex-service men. Mrs. S. E. Farost, chairman of Rest Cottage, reported the care of 122 women during the year in the pretty home on Park View street which is entirely supported by the club. Mrs. F. W. Fitcher gave the scholarship report in the absence of the chairman, Mrs. Julian Garmsey, saying that eighteen scholarships had been provided to high school and college girls.

Mrs. William Read, president of the club, in speaking of the work of the club in social welfare activities, said that it was the "culmination of the culture gained in the club, the very flower of civilization."

Mrs. James Catlett Ernst made the treasurer's report something more than reading of dry figures but gave a glimpse of the business of collecting and expending the many thousands of dollars which pass through the treasurer's hands.

Lewis Browne, author of "This Believing World," gave the address of the afternoon. He spoke of the religions of the world and something of their history, showing that behind each of the great religions was the same simple doctrine of brotherly love that was preached by Jesus.

Youth as Exponent of Elevated Dance



Pupils Appear in Recital

Miss Kramer is the youngest member of the dancing association in the State. The name Kramer is almost synonomous with dancing in Los Angeles where Henry J. Kramer conducted a dancing school on Flower street for thirty-six years. Miss Louise Kramer, who has taught for the past two years with Miss Gould at the Norma Gould Dancing School, is his niece and the youngest and last member of the family to be engaged in the profession. She has just entered her twenties and conducts crowded classes, two a week with high-school young people and in addition other classes for adults and children. Beginning with fifty pupils she now has 300 and is already considered one of the foremost instructors in this type of dance which she constantly seeks to elevate and dignify as an art. Miss Kramer directed all the dances in "Uncle Tom's Cabin," made at Universal and to be released in New York in retrial in Philharmonic Auditorium, four of her August. Last night at the Norma Gould dance young pupils appeared in delightful numbers: Marion Olds and Don Tuttle in "Sweetheart Waltz," and little Marcella Whelan and Maynard Hathway in "Merry Widow Waltz" and "The Argentine Tango."

MUSIC CLUB SCHEDULES FINAL EVENT

Annual Spring Luncheon and Election to Take Place Thursday

The last affair of the season for the Matinee Musical Club over which Miss Alma Priester will preside as president, will be held at the Ambassador next Thursday. The annual spring luncheon and installation of officers will take place in the Fiesta Room, beginning at 12:30 p.m. The new president, Mrs. Louise Heydenreich, who was sponsored by Miss Priester and elected with the unanimous approval of the entire club, is program chairman of Thursday's affair. The artists to be presented are: Sylvain Noack, violinist, concert master of the Philharmonic Orchestra; Miss Ruth McBride, pianist, and Miss Sylvelin Jarvis, soprano.

Several notables of the musical and literary world will be guests of honor at the luncheon, among these being: Miss Anita Stewart, film star, and president of the Bel Canto Club; Mrs. Orville Routt, president Hollywood Woman's Club; Mrs. J. B. Lorbeer, president District Federation of Women's Clubs; Edwin Schallert, music critic and editor Times Preview, and Mrs. Schallert; Rupert Hughes, author; Sol Cohen and Sylvain Noack, violinists; Franz Proschowsky, coach of Galli-Curci; Leslie Brigham, American basso; Mrs. Caroline B. Eager, president Dickens Fellowship; Mrs. R. B. Wakeman, pioneer resident of Hollywood; Enrico Tramonti, harpist of the Chicago Symphony Orchestra; Mrs. Eleanor Garmo, head of women's department, Pan-American Bank; Rafaelo Diaz, tenor.

Mrs. Frank Suttle and Mrs. Warren Quick are the luncheon chairmen, and a large group of hostesses will be headed by Mrs. Mattson Morrill and Mrs. A. B. Bartlett, chairmen of hospitality.

CLUB NOTES

Tuesday Afternoon Club

United States Congressman W. E. Evans of Glendale will be the principal speaker at the closing luncheon of the Tuesday Afternoon Club of Glendale, Tuesday, at 12:15 p.m. The newly elected officers of the club will be installed by Mrs. Daniel Campbell, one of its past presidents. Mrs. Claude O. Putnam, the first president elected to serve a term of two years, will have as her officers for the year 1927-28 Mrs. J. A. Topping, first vice-president; Mrs. A. A. Bassett, second vice-president; Mrs. A. G. McKinnon, treasurer; Mrs. H. C. Vanderwater, recording secretary; Mrs. Arthur Pomeroy, corresponding secretary, and the following board of directors, Mmes. A. M. Hunt, T. H. Hudson, Homer D. Lockwood, H. Lee Clotworthy, Virginia Freeman and J. E. Newcomb.

The afternoon program will be presented by the Los Angeles Trio, May McDonald Hope, pianist; David Crocov, violinist, and Ilya Bronson, violoncellist.

League of Women Voters

A luncheon to compliment Mrs. Arthur C. Wier, retiring president of the Los Angeles League of Women Voters, will be given by the officers and chairmen of the past and present boards at the Women's Athletic Club, the 21st inst., following the meeting of the executive board.

The newly elected officers are: president, Mrs. Joseph Timmons; first vice-president, Mrs. Maynard Force Thayer; second vice-president, Mrs. Fletcher Dobyns; third vice-president, Mrs. Everett B. Latham; recording secretary, Mrs. Evelyn V. Champlin; corresponding secretary, Mrs. Sarah M. Johnson; treasurer, Mrs. John R. Haynes.

Miss Annis Florence Brown, president of the Oakland Forum, a unit of the California League of Women Voters, will be in town Wednesday, and a guest of the Long Beach and Los Angeles leagues, Mrs. Nellie Hall Root of Long Beach, vice-president of the State League, and Mrs. Francis Blackburn of Hollywood, hostesses.

Final Meeting of Cosmos

Cosmos Club will give the final luncheon, Tuesday, at 12:30 at the Normandie Hotel, Sixth and Normandie, at which time Mrs. George H. Winsworth, retiring president, will install the new officers; Mrs. Horace Horton Mullin, president; Mrs. Phillip Von Rolf and Mrs. E. M. Buckius, recording and corresponding secretaries.

The afternoon will be spent at cards in the lobby of the hotel. Members and guests are cordially requested to attend.

Woman's City Club

By order of the board of directors of the Woman's City Club at the regular meeting tomorrow at 1 p.m. in the Morosco Theater, the members will be asked to vote on the following question, which the board recommends as an addition to Section No. 1 of the bylaws: "Any member may become a life member, not subject to dues, by making a cash payment of $100." The committee on revision includes: Mrs. R. W. Richardson, chairman; Mrs. J. T. Anderson, Mrs. E. C. Bellows, Mrs. O. E. Winn.

Daughters of American Revolution

The June council meeting and reciprocity luncheon of the Daughters of the American Revolution will be held on the 21st inst., at the Alexandria. Lieut.-Gov. Pitts will give an address at the luncheon. Other speakers will be announced at a later date.

P.-T.A.

California Congress of Parents and Teachers changed their bylaws, by amendments making the appointments of committees annually instead of biennially.

The redistricting of the State resulted in the creating of many new districts, twenty-four in all, for the coming year. This will cause a general shake-up in committee chairmen.

The board voted not to have a meeting in July but to meet in Santa Cruz in August, the home town of the third vice-president of the California Congress of Parents and Teachers, Mrs. R. L. Cardiff, and impower the newly created executive committee to ratify the president's appointments of committee chairmen.

The year book committee was appointed, composed of Mrs. Nelle Scott Lucas of Los Angeles, chairman; Mrs. R. H. Archbald of South Pasadena, and Mrs. G. H. Goodale of Anaheim.

Invitations for next year's convention will be acted upon at the August board meeting. The following invitations have been received: San Francisco, Santa Cruz, Santa Barbara and Coronado.

Los Angeles Ebell

The program at the Ebell Club for tomorrow will be an interpretive recital given by Mary Holmes Daniel, composer pianist, and Mrs. Fred Selwyn Lang, interpreter. These artists have taken for their subject, "Life, Sunrise to Sunset," as expressed in verse by the poets and in music by Mary Holmes Daniel.

Much interest is being shown in the selection of curators for the departments of the club for the coming year. Mrs. Harry Ford, general curator, announces that the following women have accepted these important offices: art and travel, Mrs. James W. Johnson; art exhibit chairman, Mrs. W. H. Millespaugh; betetr American speech, Mrs. George W. McCoy; Bible literature, Mrs. William M. Kinney; books and current literature, Mrs. Jack Valley; Browning, Mrs. Milton K. Young; drama, Mrs. Harry C. Bender; drama workshop, Mrs. A. M. Purdue; French, Mrs. A. Haldeen Jones; music, Mrs. Guy P. Bush; parliamentary law, Mrs. Charles S. McKelvey; psychology, Mrs. Edgar S. Stanley; public affairs, Mrs. Leiland Atherton Irish; Shakespeare, Mrs. William H. Bryan; Spanish, Mrs. W. L. McLeod.

University Club Book

At the home of the president, Mrs. A. G. Wild, 3947 South Hill street, the University Book Club will gather for the last time this year at a garden party Tuesday. An out-of-door luncheon will be served at 12 noon.

WORKERS GIVE BOWL REPORTS

Breakfasts of Association Proving Popular

More Than 100 Team Captains and Aids Attend

Sale of Books Declared to be Going Faster

The dejuner's the thing!

Years ago in the mid-Victorian days an outdoor picnic with the possible added delight of a "buggy-ride" to and from—that was an "occasion" and it served most of the social purposes of these days.

Came along then the era of the church social to raise funds for the foreign missionaries. Everybody went!

When the war got a good start society had worked itself into a moving kaleidoscope of banquets—everything from soup to nuts—at $100 a plate or something like that.

Then came luncheon battles—center pieces, bouquets, dolled-up near-human figures representing the nth nth of the decorators' art.

And now fact is that after all these dazzling and hectic affairs even organizations are reverting; if not to sylvan picnics, at least to the simpler things, until today efforts to boost an organization or a cause takes place over the simple breakfast table.

One of the organizations that has gone in deep and hard for breakfast this year is the Hollywood Bowl Association. The first Bowl breakfast held in the open-air tea garden at the end of Pepper Tree Lane within the Bowl grounds took place Tuesday.

More than 100 team captains and workers in the Bowl drive to sell season ticket books to the Bowl concerts were present and there were delegations from Alhambra, Burbank, Van Nuys, Long Beach, Santa Monica, Redondo, Hermosa, Manhattan, Glendale and other suburban points.

A second breakfast held yesterday at campaign headquarters was for reports from the team captains on the sales of the books, which Mrs. Leiland Atherton Irish says are going faster for this time in the season than during any previous years of the drive.

Among those who attended were the following team captains together with members of their teams:

Mrs. Violet Hart, Pasadena, captain, team with Mrs. William M. Cady, Jr., Mrs. Otto Cady, Alexander Hyman; Mrs. J. Edward Haley, South Pasadena, captain, with Mrs. Lynn Wright Hendricks, Miss Margaret Brownbig Clark; Mrs. R. B. Wakeman, Hollywood captain, Mrs. Bert Pesler, Mrs. W. D. Brewer.

Mrs. Blanche B. Harris, captain, and Mrs. Lettie B. Runyan; Mrs. Knute Erickson, captain, with Mrs. Harry Flemming Thompson; Mrs. Ione Gale Ihm, Redondo captain, Mrs. C. H. Van Dugteren; Mrs. Charles J. Hubbard, captain, and Mrs. Dorothy Woods, Mrs. Harry Ports.

Mrs. Edna Hewitt, captain, Mrs. Martha Lawrenz, Miss Martyn Jaffe Warner, Mrs. Sam McCrew; Mrs. Hal E. Irish, Burbank captain, and Mrs. M. W. E. Strand, Mrs. Nan McKellar, Mrs. M. S. Jones, Mrs. George W. Bunton, all of Burbank.

Mrs. Joseph G. Braun, Santa Monica, captain, with Mrs. Charlena Welch, Mrs. Evelyn Paddock Smith, Mrs. Maurine Dyer, Mrs. M. S. Card, Mrs. Bessie Chown Fletcher, all of Santa Monica; Miss Lota Rich, captain, with Mrs. Cora Cavenagh, Mrs. Meltade A. Wilmer, Miss A. E. Erdman.

Mrs. Harry Cardell, captain, Mrs. Charles G. Partridge, Mrs. Cassie E. Smith, Mrs. J. Boyce-Smith, chairman of the audition board, Mrs. Loren B. Curtis, chairman of the speakers' bureau.

Mrs. Montgomery Gordon Rice, team captain for All Souls' Church, Mrs. Ray Moore, captain, Mrs. A. G. McKinnon of Glendale representing the Glendale chairman, Mrs. A. H. Montgomery, Miss Mildred Snyder.

Dr. James Hamilton Lash, who gave the invocation, Mrs. Stella B. Taylor, Mrs. Evelyn W. Moulton, Mrs. Mares Shaw, Mrs. L. W. Phelps, Mrs. William A. Bechtel, Miss Margaret B. Kelley, Mrs. Margaret I. Milner.

Mrs. Charles W. Worth, Mrs. Josephine E. Marshall, Mrs. C. M. Payne, Mrs. Florence Foster, Mrs. Orville Routt, Mrs. Laird J. Stabler, Mrs. R. H. Raphael, Jr., Mrs. Frances E. Amsterdam, Mrs. Richard Schuring, Mrs. W. R. Schuring of Alhambra.

Prize-Winning Plays Will be Given Saturday

The winners in the contests sponsored by the Cadman Creative Club are just being made known, and on Saturday night, in the bowl, in Mrs. Argus's gardens in Eagle Rock at a benefit performance, the prize-winning plays will be produced.

The prize of $100 was won by Agnes Peterson for her one-act play named "The Sign." Miss Peterson is well known as a talented playwright. This year she was in the finals selected for production by the Playcrafters; she won the first prize in the Pasadena Community contest and in other years has won many prizes.

Edna Sterrett's fantasy, "The Golden Bubble" was second choice. Mrs. Sterrett is also known among the work-shop groups. A number of her plays have been produced by the Drama League, the Women's University Club, the Playcrafters and other organizations.

Evan Baldwin, who has been connected with the theater in New York for many years, will direct the production. He will be assisted by George Carpenter and Roger Sterrett, who designed the setting for "The Golden Bubble."

Myra Cain Grant has had full charge of the contests.

This year the club, whose president is Mrs. Marshall Stookey Anderson, has sponsored contests in verse, short story, novel, art song, piano, violin, drama and dance.

COUNCIL TO MEET HERE WEDNESDAY

Covers Will Be Laid for 600 Women in Auditorium for Breakfast

Culminating the club year with a breakfast at which many of the most brilliant clubwomen in Los Angeles will be present, the Los Angeles Section of the National Council of Jewish Women will hold their annual breakfast on Wednesday, at 12:15 p.m. at Council House, 214 Lorna Drive.

Covers will be laid for 600 women in the spacious auditorium which will be beautifully decorated for the day with blue and yellow flowers. Special attention has been given to the menu. The program will open with an invocation given by Rabbi Herman Lissner of Temple Emanuel. Immediately following the breakfast there will be a symposium entitled "What the World is Thinking."

Mrs. William Read, president of the Ebell Club, will tell the members of the Los Angeles section what the world is thinking in terms of "Peace." Mrs. Charles P. Turner, president of the Friday Morning Club, "The Business of Club Life;" Mrs. Frank Gibson, "Americanization;" Mrs. Cecil Frankel, "Symphony Music;" Mrs. Norman Fabel, "Woman in The Field of Community Service;" Mrs. Leiland Atherton Irish, "Our World and the Hollywood Bowl;" Mr. I. Irving Lipschitz, "What the World is Thinking in Terms of Philanthropy;" Mrs. Lillian R. Goldsmith, "What the World is Thinking in Terms of the National Council of Jewish Women."

Election and Reports for Year Slated

At the meeting of the Wilshire Woman's Club, on Tuesday at 10:30 a.m. Larchmont Lodge, Larchmont Boulevard. The annual report of all standing committees and departments, will be given, and the election of officers will follow. Luncheon will be served at 12:30 p.m. Mrs. Hector Zahn in charge. Mrs. William I. Clendenon, chairman, has arranged the program for the afternoon, and will present Mrs. Susan B. Lage in a group of songs. Mrs. William F. Colberg, accompanist.

The Junior Auxiliary of the Wilshire Woman's Club, Mrs. Walter A. Hubner president, will give a bridge tea for the benefit of the building fund, at the residence of Mrs. Mary Marshall Wiley 966 Magnolia avenue on Saturday beginning at 2 p.m.

NEW QUARTERS DESCRIBED

So many are the requests of distant club members in the Los Angeles district for a description of the new permanent headquarters which the committee has purchased for the district, and so great is the interest of these women dwelling nearer Los Angeles, that Mrs. Lillian Burkhart Goldsmith, chairman of the headquarters, reappointed last week together with her entire committee to serve through another term, has written a description which follows:

"Our new home is on South Hobart Boulevard, at the southwest corner of Twenty-first street. The lot is 100 feet on Hobart and the rear garden runs almost to Western avenue. There are all kinds of growing plants, iris, gladiola, rosed mignonette and forget-me-nots.

Downstairs there is a very large reception hall, which can be used for a conference room. The recent owners have used it many times for large musicales and receptions. It is two stories high and opens on a terrace that leads to the garden; a gallery runs the entire width and length of this room. The woodwork is of mahogany. The dining-room is furnished in solid walnut and is spacious and beautiful. Besides the dining-room and living-room there is a very lovely room about thirty-four feet long, opening off the reception hall. The walls of the hall and of this room are covered with genuine silk tapestry brocade, in soft neutral colors. There is also on this floor a breakfast room that is charming in its simplicity and good taste. It is completely furnished and will do for a committee room. The study is a room that we can use for a library. It has a delightful fireplace and the woodwork is redwood burl. The windows look out onto the garden. There is also another room adjoining that can be used for an office. Between the two there is a toilet, lavatory and clothes closet.

"Upstairs, opening on the long gallery, there are six or seven bedrooms, two baths and three lavatories. One of the baths is of marble.

"The owner has presented to us all the curtains and draperies in the entire house. The curtains in the most important rooms upstairs and down are sheer handkerchief linen and real lace, Point de Venice, Cluny and filet. They were made only seven months ago in France and Italy and are worth over $2000. We have also been given rugs for the gallery and all bedrooms upstairs. There were included also a number of smaller things, such as a floor lamp for our library, andiron, fire screen, gas logs in one of the upstairs bedrooms, a Hoover vacuum cleaner, telephone stand and stool, kitchen range, and also a few other things in the kitchen.

"There are palms in the back terrace, which opens down into the garden."

Club Launches Activities for Summer Months

Summer activities of Wednesday Morning Club began with the annual banquet of the Shakespear section, held last Wednesday in the women's room at the Elks' Club, 607 South Park View." Mrs. Dorothy Salisbury was toastmistress, Mrs. E. H. Chester gave piano selections, Mrs. Paul L. Zahn, vocal music and Mrs. Charles A. Holland read.

The Shakespeare alumnae enjoyed an all-day party at Mrs. Hector E. Zahn's country home at Newhall last Friday.

Wednesday the entire club will participate in a bridge-tea in the garden of Mrs. James Austin Mee of 1808 South Fourth street, Alhambra, and Mrs. F. R. Galbreath, 2166 Live Oak Drive, Hollywood, will be hostess for a bridge-luncheon July 13.

Drama Section Conducts Final Meet for Year

The drama section of the La Canada Thursday Club met for the last time this season at the home of the curator of the drama, Mrs. Roy S. Lanterman, last Monday. Given over to informality and with a large number of the members and friends present, the gathering proved to be one of the most delightful of the year.

Mrs. Beulah Wright Cumstock was present for her final talk, and turned it into the channels of informal discussion and review of the work accomplished during the past eight months. She also read from the play "Darby and Joan." Mrs. Willard Goodwin presented a walking rehearsal which she has given much time and effort toward directing. "The Grapes Hang High," by Mrs. Smith, the theme being that service is the rent we pay for the space we occupy. An improvised stage was arranged at the western end of the Lanterman drawing-room, and those taking part were Mrs. Richard Dewey, Mrs. Alfred Dennis, Mrs. Mary B. Darrow, and Mrs. N. A. Maynard.

A social hour and tea closed the final meeting. Garden rehearsals have been arranged during the summer months, in order that interest would be kept alive.

The home was beautifully decorated with canterbury bells and gladiolas.

The Times Literary Page — Books and Their Makers

By Thomas F. and Lillian C. Ford

BIOGRAPHY OF JAMES BRYCE

H. A. L. Fisher Gives Us an Illuminating Account of the Life and Work of One of the Ablest and Fairest Historians of Modern Times

BY THOMAS F. FORD

JAMES BRYCE (Viscount Bryce of Dechmont, O. M.) By H. A. L. Fisher. The Macmillan Company, New York.

In this two-volume biography of Lord Bryce, who as plain James Bryce was for six years British Ambassador to the United States, is presented to us a man whose whole life seems to have been devoted to the gathering of facts. Not facts dug out of books, but facts extracted from contemporary life through the medium of asking unending questions.

Probably no Englishman ever came to our shores who made a more favorable impression. He was interested in America and his interest was of a friendly nature. His study of the country, as revealed in his book, "The American Commonwealth," was searching, he fully grasped what we were trying to do and gave us credit for our effort. He did not say, as many foreign commentators do: "America is doing thus and so, while she should be doing something else." He took us as he found us and set down the results of his researches in that brilliant work which stands today as one of the best accounts, Federal, State, country and municipal governments of the United States.

The author has drawn freely from Bryce's letters and diaries. In both of these we get an intimate view of the man. In his letters he covers the whole range of human activities. In his diaries he gives us his personal reactions to life as viewed panoramically. His own life, even in his student days, is an interesting study. Even as a child he was eternally asking questions, a trait not particularly unique, but when we study the character of the questions he could propound as a lad of twelve we see at once that even at this tender age his bent was toward genuine knowledge and getting at the bottom of things.

Though he spent twenty-odd years in Parliament he never made much of an impression on his country as a politician. He did get into the limelight in an unfavorable way during the Boer War, because of his opposition to the government, but he was by no means alone in that opposition, and while it temporarily brought him into conflict with the government leaders, he never lost his prestige among his friends, and he numbered among his friends most of the great men of his time.

His fame rests not on his parliamentary career, nor on his diplomatic experience, but on his work as an historian. At the age of 26 he expanded a prize essay into what was published as "The Holy Roman Empire," a work of amazing power and range for a man of his years. This work has been reissued and revised and has become one of the classics in its field.

There is an interesting item on page 6, volume 2, which gives us a sidelight on Theodore Roosevelt. Bryce was a great admirer of the strenuous Teddy, having once remarked that the two things in America that interested him most were Niagara Falls and Theodore Roosevelt. He had followed Roosevelt's career carefully and when he came to Washington as the British Ambassador the two men became fast friends. It is here told that one evening in 1901 when Bryce was calling on the President the matter of Roosevelt's politics came up. Roosevelt gave vent to a broadside against the trusts, describing them as a great evil that must be put down, and enlarging on his intention of curbing their anti-social tendencies. Bryce, who was an economist as well as an historian and diplomat, called Roosevelt's attention to the fact that the trusts were the offspring of the tariff and asked why he did not attack the evil at its source. The President, we are told, admitted the correctness of Bryce's diagnosis and confessed himself a free trader, but explained that it was impossible to deal with more than one large contentious subject at a time, and that, having chosen the trusts as the object of attack, he would be throwing away his chances for victory if he embarrassed himself with a simultaneous assault on the tariff.

His range of information was so broad that there were few subjects which he was not capable of discussing. Though he never became an outstanding figure in the British Parliament, he was a man always to be reckoned with and this embarrassing habit of his to question some disloyal statement was responsible for his being referred to by those of his colleagues who were not always sure of themselves as "that awful Scotchman, Bryce."

He was born in Belfast, Ireland, of Scotch parents, though he is usually thought of as an Englishman.

Bryce labored mightily in his efforts to induce all his American friends to support the League of Nations. His letters to Lawrence Lowell, Charles W. Elliott, James Ford Rhodes and others taking a prominent part in the fight for the League, are interesting in more ways than one. First because Bryce was not overly enthusiastic about the treaty in general, he was in fact opposed to many phases of the settlement but he was convinced that whatever defects were present could be later ironed out over the conference table, providing only that the United States took her place at that table.

The reading public is deeply indebted to Mr. Fisher for this illuminating work on the life of a man whose activities were always directed toward the solution of the fundamental issues in social and political relations.

INDO-CHINA ON BROADWAY

A contract was signed recently between Robert Milton, the producer, and Harry Hervey, the novelist, for an autumn presentation of a dramatized version of the latter's new book, "Congai." The dramatization will be done by Mr. Hervey himself, assisted by Carleton Hildreth. "Congai" attracted widespread critical attention immediately following its publication. It is the story of a woman of Indo-China, half native and half French, who determined to rise above the level of her jungle home. She accomplished her purpose by using the men with whom she came in contact—usually through amours—but she accomplished it without losing either her ideals or the respect of her suitors. Mr. Hervey is the author of four novels. He has traveled widely, having returned but a short time ago from Indo-China, where he made startling discoveries of a lost ancient civilization hitherto unknown to archeology.

ABOUT J. B. PRIESTLEY

J. B. Priestley, whose humorous mystery novel, "Adam in Moonshine," has just been published by Harpers' has a reputation in England as both essayist and critic unusual in such a young man. He has had the honor of writing two volumes in the famous English Men of Letters series, and is one of the youngest contributors to that series. He was born in Yorkshire in 1894, educated at Trinity Hall, Cambridge. He served in the infantry during the war and was three times a casualty and commissioned from the ranks. He coached at a short time at Cambridge, then became for some years literary adviser to the Bodley Head and contributor of essays and reviews to many periodicals.

BOOKS
you want to read and own

Twilight Sleep
By *Edith Wharton.* A brilliant novel of the fashionable world of today. Third very large printing. $2.50

I Think I Remember
By *Magdalen King-Hall (Cleone Knox).* A hilarious burlesque autobiography by the author of "The Diary of a Young Lady of Fashion." $2.00

Saint In Ivory
By *Lorine Pruette.* A novel on the life of Saint Genevieve of Paris. $2.50

George Eliot and Her Times
By *Elizabeth S. Haldane.* "A pleasing and highly accurate life."—*New York Times.* Illustrated. $3.50

A History of the People of the United States During Lincoln's Administration
By *John Bach McMaster.* A great historian writes a great history. $5.00

The Multitude
By *William Garrott.* A fine novel of character portrayal. $2.00

The Four Post Bed
By *Charles Fielding Marsh.* A romance of the Norfolk countryside. $2.00

Call of the House
By *Ruth Comfort Mitchell.* A story of a woman in politics. $2.00

The Laughingest Lady
By *Elinore Cowan Stone.* A delightful story of an American school teacher on the Mexican border. $2.00

Mrs. Needigate's Window
By *C. Lenanton.* An interesting novel of youth and age in suburban London. $2.00

Hardy-Gardy on Olympus
By *Burton Braley.* A volume of distinguished verse. Illustrated. $2.00

A History of Italian Painting
By *Oliver S. Tonks.* Covers seventeen centuries of Italian art. Fully illustrated. $4.00

The Home Maker and Her Job
By *Lillian M. Gilbreth.* How to create a truly successful home. $1.75

The Inner World of Childhood
By *Frances G. Wickes.* An authoritative, readable study of child psychology. Foreword by Dr. Carl Jung. $3.00

Baby's Daily Exercises
By *Edward Theodore Wilkes, M.D.* A guide for mothers and nurses. Illustrated. $1.00

These are Appleton Books
Send you for a year's subscription to our Illustrated Monthly Guide to New Books.

D. APPLETON AND COMPANY
35 West 32nd Street - - New York

The MARRIAGE BED
by ERNEST PASCAL

"A keenly written story and of absorbing interest . . . the best book I have read in a long time."
—F. P. A., N. Y. World. $2.00.

Fourth Printing
HARCOURT, BRACE & CO.



Best Sellers
The Glorious Adventure
the new book by
Richard Halliburton
author of The
Royal Road to Romance
Both $5.00 - All stores - BOBBS-MERRILL

A Group of Distinguished Writers



Jacob Wasserman
Author of "Wedlock," a Boni & Liveright publication.



Alfred Aloysius "Horn"
Author of "Trader Horn," published by Simon & Schuster.



Thyra Samter Winslow
Author of "People Around the Corner." Alfred A. Knopf, publisher.



Dr. William M. McGovern
Author of "Jungle Paths and Inca Ruins." the Century Company, publishers.

LITERARY GOSSIP

Compton Mackenzie, English author, whose most recent novel, "Rogues and Vagabonds," has been published in America by George H. Doran Company, is now working on a novel which he believes will be at least six volumes long. Mackenzie does not expect to have this large undertaking ready for publication for several years.

Walter B. Harris is the author of "France, Spain and the Rif," just published by Longmans, Green & Co. This history is a terrible story of cruelty and bloodshed. For France and Spain the campaign was a bitter experience, and Abd-el-Krim bled the Rif white. Mr. Harris writes with close knowledge of Abd-el-Krim's motives for continuing the war when peace on generous terms was possible; he lists them as revenge, the acquisition of wealth, personal ambition; and the independence of the Rif. "Genuine as he may have been in his protestations of patriotism," says Mr. Harris, "this latter, if blended, influenced all his actions." Abd-el-Krim's greatest triumph was the capture of Raisuli, the famous ex-brigand. It is interesting to know that Raisuli had a strong affection for America because of the superior ransoms paid by the Washington government for the release of American captives.

"The actor who inspired me with a schoolgirl crush," says Norma Talmadge in "Norma-Talk," the story of her screen life in the Saturday Evening Post, "was James Woods Morrison," author of the mystery novel, "Road End."

"James was Matloon's talented son, but this little Illinois town left no country earmarks on him, because Jim went to the University of Chicago, where he took care to acquire all the airs and graces of a man about town. He wore his clothes in natty fashion, talked glibly of football and frats, and could order a $1 dinner with all the aplomb of a Broadway rounder. Besides, he danced divinely.

"Within a few weeks I had given him a 50-cent enlargement of myself formally inscribed: 'To Mr. James Woods Morrison, With Best Wishes from Norma Talmadge.' Two days later the picture disappeared from the wall of his dressing-room, where it had been thumb-tacked over the mirror. He begged me for another, so the following week I inscribed on a duplicate: 'To Dearest Jiffinia, With Love from Norma.'"

The following are among the best sellers for the last week on Alfred A. Knopf's list: "The Lovely Ship," by Storm Jameson; "Homa, James," by Ethel Kelley; "The Magic Mountain," by Thomas Mann; "Sardonic Tales," by Villiers de l'Isle Adam; "Sorrell and Son" and "Doomsday," by Warwick Deeping; "The Land's End," by W. H. Hudson; "Matlock," by James Stevens; "Marcel Proust," by Leon Pierre-Quint, and "The Prophet," by Kahlil Gibran.

Lieut. Niles, author of "Singing Soldiers," says that while he was at the front his musette bag always contained a piece of score-paper or something he might hastily utilize by drawing a few staffs and clefs. By this way he was always prepared to record the soldier songs contained in his book, which Charles Scribner's Sons have just published. His duties as a pilot in the United States Air Service took him to practically every area occupied by American troops and in each section he listened attentively to the songs sung behind the lines, especially to those of the negro soldiers. His book is not a war book, not a song book, or a book of reminiscences, but a combination of all three.

Every young European writer when he publishes his first book sends copies to John Galsworthy in London, to Andre Gide in Paris, and to Thomas Mann in Munich. Thomas Mann's generosity to young writers is well known. It is in him almost a fault. His mail—as does that of everyone of prominence in Germany—brings him many a plea for help. He, like St. Bernard's Virgin Mary, was never known to turn supplicants away. As a result he is required to send, year after year, mountains of letters full of sympathy and advice.

A book of poems by Marjorie Allen Seiffert, which contains only ballads, has just been published by Charles Scribner's Sons under the title, "Ballads of the Singing Bowl." These poems bring balladry up to date, in form, mood and substance. Mrs. Seiffert has been a frequent contributor to well-known magazines and her name has been connected with the group of moderns in Chicago. She is a composer as well—indeed, she got her first urge for writing verse when she could find no appropriate lyrics for her music, and so wrote her own.

A. Hamilton Gibbs, author of "Labels," and his wife, Jeannette Phillips Gibbs, author of "Portia Marries," are still on the French Riviera, where they have spent the winter. Both are enthusiastic golf fans, and not long ago, while on their daily tour of the links, they met two other enthusiasts—Mr. and Mrs. E Phillips Oppenheim. Both Mrs. Gibbs and Mrs. Oppenheim are former Bostonians. Mr. Oppenheim's new novel, "The Interloper," was published by Little, Brown & Co., in April.

THE ROMANCE OF AN AUTHOR

Old Peddler in a South African Dos House Writes a Remarkable Book

A fresh chapter was added to one of the strangest stories of authorship in the whole history of writing last Friday when "Trader Horn" was placed on sale in the bookstores of the country.

An old man will be sitting in a dos-house in Johannesburg, South Africa, waiting patiently for a ship to bring him a copy of the book—an old man who will be thinking that in all his sixty years of adventuring in the jungle and among cannibals, nothing more fantastic ever happened to him than the events of the last few months.

Alfred Aloysius "Horn" was sure there was nothing left for him but death. Nearly sixty years ago he had come out to the Congo, a rosy-cheeked English boy, seeking adventures and a fortune. He had wandered up rivers no white man's eye had ever looked before. He had become blood brother to cannibals. He had spelled out strange secrets that had lain deep in the sinister heart of Africa. He had found adventures far beyond those his innocent boyish imagination had ever painted. He had won gold. But he was a man of action, not a money-maker; his gold had slipped away.

Now a sick man more than three-score and ten, his only home was a cheap municipal rooming house, a dormitory where vagrants came and went each night. Even that was not certain. Every day, a pack on his back, the old man trudged from door to door selling the soft-hearted Johannesburg housewives kitchen utensils he wove himself from wire.

No Gridirons Today

One morning he approached a woman sitting on her stoop writing in a note-book. The woman was busy. She did not need any gridirons. She did not want to be disturbed. She sent him away.

Bowing, the old man turned to go. He had shouldered his pack and was starting down the walk, when something that was striking in his patriarchal figure spoke to her imagination. She called him back and drew him into conversation.

The woman was Ethelreda Lewis, the South African novelist. As the "old visitor" talked on, she forgot the chapter of her book that had been her chief concern ten minutes before. Suddenly she beheld before her "a Conrad hero come alive." Her trained mind caught a vision of a story of adventure, such as has rarely found its way into a book, lingering in the old man's memory.

As she listened, how to get that story—quickly before it was too late, before it was lost forever in the old man's fading brain, became her intense desire.

She tried having him tell it to her—talk it out—but his mind had become confused. He grew repetitious and his words wandered. At last she hit upon the happy chance of giving Alfred Aloysius "Horn" a pencil and a sheaf of paper. In her own words Mrs. Lewis tells the story:

"It was not until the third or fourth visit that the idea came to me how much less wasteful it would be for the old man to write his own adventures in his own way and for me to devote two hours or so of his weekly visit to making notes, not of his adventures so much as of his outlook on life and all sorts of experiences which would never come into any written account of his doings on the west coast.

"The plan worked well. All unconsciously I hit upon the key to unlock an extraordinary memory, which the struggle for life as age advanced, had almost closed up forever. Just as artificial respiration may bring back the breath and the life, so the use of pencil and paper induced life to return to the dying intellect."

Written in a Dos House

"He wrote on Mondays, the day when every man left that dos-house and when there was no one about his path and about his bed and spying out all his ways: ways to which those who only knew him as Zambesi Jack, the old wire seller, must have seemed those of a dead man. For over six months, the writing filled his whole mind, a tremendous obsession—this saving and cherishing of memories that have flowed so near the edge of oblivion. Not only has the new task filled his mind in the day time, but it wakes him in the night—taps him on the brain with some recovered picture of youth—some old song or line of poetry that gives him no rest until he has recorded it."

Trader Horn finished his book. And when John Galsworthy, the famous English novelist, was visiting South Africa, he heard about it and met the old man. He read the manuscript and was so impressed with it that he offered to write an introduction. He did, and it begins! "This is a gorgeous book, more full of sheer stingo than any you are likely to run across in a day's march among the bookshops of wherever you may be."

From Africa the manuscript came to the editors of the Literary Guild. Recognizing it as a magnificent first-hand document from a great world of adventure, they chose it as the June book to be issued to the Guild subscribers. Last Friday the book was published by Simon & Schuster, and Trader Horn will become Author

(Continued on Page 37, Column 1)

VALUABLE WORK IN REVISION

PALGRAVE'S DICTIONARY OF POLITICAL ECONOMY. Edited by Henry Higgs. The Macmillan Company, London and New York.

This new edition in its three volumes of the standard dictionary of political economy which first appeared thirty years ago, is one that no person seriously interested in economics can afford to miss. The revision of such a work affords problems of great difficulty. In this case the task has been done with marked success, so that the work has been brought down to date in a most satisfactory way.

The plan followed has been to reprint the main body of each volume, with considerable modifications, from the original plates, and to add at the end of each volume the material made necessary in order to make the articles authoritative today. Additional articles have also been added, where time has produced the need of such articles. Thus in many cases it is necessary to consult both the original article and the one in the appendix, but this has been facilitated by the use of the asterisk, which warns the reader to consult the appendix.

To illustrate the present-day completeness of the work, an example may be used. Turning to the first volume, one finds under the heading "Budget," a clear explanation of the principles and practices involved, with the historical account of the more famous budgets in English history, ending with references to that of Lloyd-George in 1910-11, and a cross-reference to "Death Duties." Turning to the appendix, as directed by the asterisk, one finds a remarkably clear summary of budget making in England since 1911, with special attention given to the post-war period, and to the past few years in which the debt to the United States has had to be given special consideration. Thus we have the whole question brought down to date.

The dictionary in its new form thus admirably succeeds in fulfilling the primary object of R. H. Inglis Palgrave, which was "to provide the student with such assistance as may enable him to understand the position of economic thought at the present time, and to pursue such branches of inquiry as may be necessary to that end."

While the dictionary is an English work and remains such, full consideration has been given to the economic trend in the United States and in other countries. The different economic schools of the various nations are described and the biographies of all prominent economists, from Adam Smith up and down, include those of different nationalities.

Very complete tables of contents and indices add to the value of the work, which represents the work of contributors who are in very truth too numerous to mention.

UNCLE SAM'S BOOK BILL

American publishers sell approximately 100,000,000 books annually, according to Glen B. Winship, novelist of New York.

"This," said Mr. Winship, "amounts to about one new book apiece for the library of every man, woman and child in the nation.

"Average American readers buy only one-fifth as many books as the English reader. British publishers market 200,000,000 books annually, distributed among 40,000,000, an average of five books per capita. Americans, however, read just as widely as the English. Popularity of newspapers and magazines in the United States which regularly carry novels in serial form and short stories makes up for what readers do not actually buy in book form.

"It is estimated that there are 25,000 retail outlets for books in the United States, including regular book stores, drug-store chains, department stores, and variety shops. Sale of books direct by mail is becoming an important factor in publishers' merchandising plans."

RECENT FICTION

DAWN. By Irving Bacheller. The Macmillan Company, New York.

Irving Bacheller has a long list of books to his credit, all of the kind that have pleased many readers. In this, his latest novel, he has told the story of the Greek girl whom Christ defended from those who would have stoned her. But Mr. Bacheller makes of his heroine, Doris, a good woman who had sinned without willing it.

Doris tells her own story, which is full of trials and tribulations. As a young girl her father's caravan was destroyed in the desert and she was picked up by a band of thieves, from whom she escaped with the converted Jew, Apollos. With him she journeyed far, loving him wholly but discouraged in her love by Apollos, who was ever mindful of the wife he had left in Palestine.

The centurion Vespasian, who got the lovely girl into his power, had no such scruples as those of Apollos, and it is in association with him that brought Doris into disrepute. She is followed through a long series of vicissitudes, which do not end even when her true love is rewarded. In the book the struggles of the early Christians are made vivid and harrowing, with the Roman world for a background.

The book is one that will prove of value to high-school libraries as well as of interest to those readers who want their history sufficiently enlivened to keep it full of suspense—an element that is too often lacking in chronicles of facts that are called historical novels.

IMMORTAL LONGINGS. By Ben Ames Williams. E. P. Dutton & Co., New York.

From the moment that Walter Overlock, a successful New York business man with boyhood memories of Maine, left to join his friend Jenks for a fishing trip, he felt a change in himself.

That went along very well until he reached Augusta and ran into a traffic sign pointing him to East Harbor. He hadn't been back since his youth, and the impulse to go was so strong that he whirled his machine East Harbor way and started. He was through with schedules for the summer at least. Jenks could worry along without him.

The plot of the story is simple enough with the exception of its climax. Pot Biddle (Postphead was his name) had charge of the old place for years, and at Pot's Overlook found June Haradeen, a girl he remembered dimly from his schoolboy days. Through June, who presumably was Pot's wife and the mother of his children, he was able to reconstruct his almost forgotten youth, and because of June he failed to remember his engagement with Jenks, and deliberately settled down for the summer. What the summer did to him, in the story, a tale which moves steadily along to its unexpected end.

The New England background, however, stands out as in Mr. Williams's previous novels, "Thrifty Stock," "Evered" and "The Rational Blind," and which found its way even into that excellent detective yarn, "The Silver Forest." What goes on in rural America, particularly in rural New England, is nowhere pictured more authentically than in Ben Ames Williams's tales.

A seventeenth-century writer commented that in some parts of Germany no young farmer was allowed to marry until he had planted a given number of walnut-trees.

By the author of CHEVRONS
Leonard Nason
THREE LIGHTS FROM A MATCH
Third Large Edition



Everywhere $2.00
DORAN BOOKS

Genealogy: If interested in your family History, our priced Catalogue listing nearly 5000 genealogical books for sale by us will be mailed to you for 10c. in stamps.
GOODSPEED'S BOOK-SHOP
9a Ashburton Place, Boston, Mass.

CRITICAL HISTORY OF A

"The Rise of American Civilization" Presents Stimulating Account of the People That Have Made the United S

BY LILLIAN C. FORD

THE RISE OF AMERICAN CIVILIZATION. By Charles A. Beard and Mary R. Beard. The Macmillan Company, New York.

There are at least two kinds of historical writing. The first is that based on original research in which scholarly labor is everywhere apparent. This kind of history is primarily concerned with digging out the facts and presenting them without error. It may go further and attempt to arrange those facts according to some order more revealing than the chronological, and even to interpret those facts according to some plan or theory or philosophy.

The second type of historical writing is that in which the historian is content, for the most part, to take the facts as already ascertained and recorded. His primary concern is with the difficult problem of arranging his materials into the patterns that give them life and meaning. In interpreting them so as to discover and establish the validity of general principles, and in evaluating what has been finally established.

It is this second kind of history that Charles and Mary Beard have written in their two volume "The Rise of American Civilization."

They divide our history into two periods, the agricultural and the industrial, with the Civil War, called here the Second Revolution, marking the division.

It must be admitted and understood that American history, as interpreted by the Beards, takes on quite different aspects and quite different meanings from those we have become accustomed to considering correct. Perhaps that is why the two volumes are such provocative, enlivening and delightful reading. Undoubtedly this is partly due to the distinguished style, with its pungent irony, its quick flashes of inspiration, its fine play of wit and of imagination.

The publishers say truly: "Here is all of America—its beginnings in one of a long series of world migrations, its struggles for military and economic independence, its huge economic and military task of conquering a continent, its political and social development, its education, its art, its literature, its religion and its spirit—woven into a fascinating whole with understanding and imagination." And it might be added with tolerant indifference to other interpretations, and to the stereotyped notions most of us have about historical facts and personages. The Beards see clearly, with no false and romantic idea of patriotism to blur their vision. So, once and for all, they brush away the veil of glamour that has been so painstakingly draped between us and the facts and strive to see anew and to see clearly and as a whole the march of events and the forces behind those events that have made our history.

While there is a tendency to overwork certain theories concerning the dominating force that has shaped our course, the authors have, for the most part, succeeded in being remarkably impartial in their appraisals and judgments. For while they do not put the soft pedal on in the case of known facts which make it necessary to take some of our heroes from their pedestals, they treat all alike, marching to each unyielding without fear and without favor.

American history has long needed

J. W. Robinson Co.
1926 Fiction
Renuced 50c
to . . . . .

ALMOST 1500 volumes of Fiction published during the last six months of 1925 are offered in a sale at 50c each. Mystery Stories, Historical Novels, Modern Novels—an immense variety of books to make entertaining reading for the summer months.

Such a pricing on attractive fiction makes it possible to buy 4 or 5 books for the usual price of one—a chance to possess for leisurely reading many of the books one wants.

BOOK SECTION—FIRST FLOOR

WHAT IS WRONG WITH THE CHURCH?
A MAN OF LITTLE FAITH
By REGINALD WRIGHT KAUFFMAN
$2.50



The Penn Publishing Company, Philadelphia

BY THE WAY

BY EVA G. TAYLOR

[illegible] asked what is the greatest [illegible] of the world today we would [illegible] answer, love—divinely [illegible] something love! The love [illegible] radiates light and cheer, that [illegible] through the face and glorifies [illegible] The love that "suffereth long [illegible] kind." The love that "never [illegible]

[illegible] so little of it in our human [illegible] that we hear so much talk [illegible] lack. We catch glimpses of it [illegible] and in the true lover's de- [illegible] and in the mother-love at its [illegible] best. It lights up faces [illegible] plain and radiates joy to [illegible] whom it falls.

[illegible] we see this divinely beautiful [illegible] we realize that if it could per- [illegible] all of our lives earth would in- [illegible] a heaven. There would be no [illegible] crime, sickness [illegible] woe, no more crime. Sickness [illegible] disappear and disease vanish. [illegible] smiles and illuminates the life. [illegible] word "love" has been so im- [illegible] and that its real meaning is [illegible] lost sight of. It has been [illegible] through the mire of the un- [illegible] used in newspaper head-lines [illegible] with "quarrel," "tragedy" [illegible] trouble." There are no "love- [illegible]." Love does not quarrel. It [illegible] right and blesses. [illegible] ordinary love of men and wom- [illegible] hold much of the divine, or it [illegible] merely an instinct for mat- [illegible] being a physical expression [illegible] sometimes it reaches a lofty [illegible] of self-sacrifice and unselfish- [illegible] In such cases we think of [illegible] It seems to bring heaven [illegible] to earth. It imparts warmth [illegible] coldness to the hearts it [illegible] and casts its benedictory [illegible] over sunshiny and troubled [illegible] This love will never hurt and [illegible] into self-centered si- [illegible] Its silliness will be sweet and [illegible] It is never querulous or [illegible] It is never cruel or [illegible] Those conditions betray [illegible]

[illegible] how when we look about us [illegible] love is what the world most [illegible] It is what hearts are starving [illegible] is preached from pulpit and [illegible] Cults and societies are [illegible] founded upon this di- [illegible] principle, but we see little of it [illegible] Talking about it and re- [illegible] pentance will not inspire it. [illegible] is basically recognized by its [illegible] warmth. It can not be imi- [illegible] It can not be counter- [illegible] feited by clever detection. It [illegible] is the home with living warmth [illegible] that into our social contacts [illegible]

[illegible] love is what is needed in our [illegible] and commercial life. It [illegible] is what lightens the lives of the work- [illegible] and imparts greater efficiency to [illegible] Its benefits, were it al- [illegible] lowed full sway, can not be compre- [illegible] It is said that great intellectual de- [illegible] velopment and warmth of heart sel- [illegible] dom go together. When we think of [illegible] such a type we do not associate [illegible] with love. Yet we can fancy a [illegible] state of development where the in- [illegible] tellect is swayed and guided by the [illegible] divine force of love. "Possibly in [illegible] time to come love will express [illegible] itself to the mind rather than the [illegible]

* * *

[illegible] of life's problems will be [illegible] solved when we learn to interpret [illegible] the geometry of the cosmos. [illegible] There is no haphazard guesses in [illegible] the plan with its unfolding [illegible] and orderly sequence, no blind [illegible] groping with reason lagging confused [illegible] behind. Until we widen our vision [illegible] to take in the larger cosmic life we [illegible] are undeveloped. Life as all, nor [illegible] can we get proper relation [illegible] to each other. We need to view it at [illegible] different angles to gain any true [illegible] conception of its meanings. This [illegible] is a week of intellect alone, but [illegible] is filled with the spiritual or [illegible] soul consciousness.

[illegible] Clocks of St. Paul's times were [illegible] sentimental. They could trace [illegible] a spiritual thread through its [illegible] dial hours and through most [illegible] of its correlations and find its [illegible] starting point, or they could take [illegible] the hand where it began its meni- [illegible] tation and work outward through [illegible] its coils and thus find its end [illegible] in the objective planes of being. [illegible] It was skilled in the world of sub- [illegible] stance where the human intel- [illegible] ligence, working to each unwinding [illegible] of the great spectre of the Gentiles [illegible] from "facts." They were utter- [illegible] ly blind to the real meaning of the [illegible] facts and its unifying principle.

[illegible] How foolish are those who fall [illegible] to realize the importance of mean- [illegible] ing. We find them in the [illegible] ranks of ignorant fanatics and re- [illegible] ligious hypocrites. They are given [illegible] to foolish superstitions and senseless [illegible] cruelties. They rant and rave and [illegible] use Biblical passages irrelevantly, [illegible] with no regard for the context. They [illegible] are noisy and vociferate and indulge in [illegible] mental frenzies and call it re- [illegible] ligion.

[illegible] Such mental development is car- [illegible] icatured to the point where the [illegible] mental principle should take con- [illegible] crete form as a skeptic, an atheist or a mater- [illegible] ialist is produced. This type is as [illegible] undeveloped and undeveloped as the [illegible] other. In the finer specimens of the [illegible] race the human intellect has reached [illegible] a high stage of development and the [illegible] spiritual nature is quickened. Upon [illegible] such a union of mind and spirit all fu- [illegible] ture progress and happiness depend.

* * *

[illegible] When we are tempted to rhapsodize [illegible] over "kindly Mother Nature" we are [illegible] forced to admit that she can be very cruel [illegible] Tragedies have been written on [illegible] the grand old "Father of Waters" [illegible] of late he has been giving us an [illegible] object lesson of cruel fatherhood. Scorn- [illegible] ing the restraint of dike and levee he [illegible] has brought death and destruction [illegible] to property and humankind. To those [illegible] who have known him in other moods [illegible] it is difficult to picture the present [illegible] havoc and ruin. Another scene is [illegible] before us from movery's camera!

[illegible] A Sunday morning on the Upper [illegible] Mississippi!

[illegible] The big boat, crowded with pleas- [illegible] ure seekers, steams along the erratic [illegible] course, crossing and recrossing in [illegible] graceful spirals. Now it is close to [illegible] the shore of islands heavily fringed [illegible] with willow-like foliage; now close to [illegible] the steep, wooded bluffs with their [illegible] tangle of dense undergrowth, where [illegible] there are openings in deep unbroken lines [illegible] to the still waters. There serenity [illegible] is constantly disturbed by the passing [illegible] of the river leviathan, steering from [illegible] the front of the boat into the wood- [illegible] ed shore one can fancy the fair- [illegible] ies at their work. The shoreline is com- [illegible] monly changing. Gigantic bluffs [illegible] appear at hand and now far away, [illegible] now visible through a soft film [illegible] of haze. The waters glide [illegible] along, with no hint of danger [illegible] lurking in their smooth flowing. [illegible] Even the puffing of the river boat [illegible] does not disturb the serenity and [illegible] beauty of a June morning on the Mis- [illegible] sissippi. It is then we love the grand [illegible] old Father of Waters. We can not [illegible] help but be in an holy mood.

[illegible] Last year the bluffs were heavily [illegible] wooded and the torrential rains which [illegible] caused floods, did but little dam- [illegible] age. To bring again the beauty and [illegible] majesty of the wooded hills seems all [illegible] but a holy duty, not only to the na- [illegible] tion, but to the utilitarian pro- [illegible] moter who recognizes the value of [illegible] lands unmolested by flood [illegible]

[illegible] Among the [illegible] that connection are a lux- [illegible] urious home, the only [illegible] daughter of the Wisconsin [illegible] senator, is planning a strenuous [illegible] campaign in behalf of [illegible] the right to have cosmetics as [illegible] a profession taxed. In addition [illegible] to her legislative duties, [illegible] she operates a hotel at [illegible]



Broadway Department Store Inc.
BROADWAY--FOURTH AND HILL



Good fortune has brought to us

Another Wholesale Rug Purchase

a $30,000 Stock of Sanford Rugs

and Carpets from

Stitt and Howell, San Francisco

Simply Amazing, This!

300 Sanford's Best Grade

Beauvais Seamless Axminster Rugs

Featuring 9x12 Size!

We could place these beautiful rugs of Persian, Chinese, semi-plain, all-over and corner motifs, in our regular stock, but the Broadway's policy of sharing its unusual savings with its patrons has won many lasting friends. Profit by this exceptional offer of 9x12 Axminsters at $39.75.

$39.75 Ea.

8.3x10.6 size	$38.75
7.6x9 size	$32.50
6x9 size	$27.50
4.6x6.6 size	$14.50
36x72-in. size	$ 7.75
27x54-in. size	$ 4.25

—The Broadway—Rugs—Seventh Floor

Contractors! Hotel and Apartment House Proprietors! Home Owners!

5000 Yds. Sanford's 27-In.

Axminster Carpet

Beauvais at $2.25 Yd.

Fervak at $1.85 Yd.

Beautiful carpet in a choice of many patterns and colorings, of long nap made of sturdy wool. At $1.85 and $2.25 the saving is such that it would not surprise us to see the entire quantity sold in a single day.

For a slight additional amount, we will sew, lay and line this carpet in a first-class manner. Kindly bring room measurements with you.

—The Broadway—Rugs—Seventh Floor

Savings That Average a Third and More

This is the major portion of the San Francisco stock of Sanford rugs carried by Stitt & Howell, one of New New York's exclusive jobbers.

On Wednesday, June 1st, we were notified by long distance telephone that the stock was available, as they were about to close it out. Our buyer was on hand Thursday morning, June 2nd, secured the stock at a remarkable saving, shipped it via the steamer "HARVARD," and now the merchandise is here, ready Monday for one of the most remarkable rug sales in our history.

First Quality Axminster, Velvet, & Wilton Velvet Rugs

These are in a full range of sizes from the 27-inch scatter size up to 9x12 room size, and embrace a wonderful selection of new and perfect patterns.

75% of the Patterns are New Spring Designs and Include

Beauvais Fervak
Paragon Vermont
Westchester

It is a rug opportunity—the like of which you seldom see announced, for it gives you an opportunity to buy new, first quality rugs in the very sizes you need and in the patterns most desired right now.

Important Notice:

Broadway Department Store, Inc., was the only store in Los Angeles to take advantage of this more than remarkable rug purchase. If you have a rug need, this surely is the time to fill it.

The Broadway's Liberal Payment Plan

May be used in the purchase of these rugs if you desire. Note the sizes, prices and qualities, and plan to take advantage of the savings.

Of Timely Importance!

275 Sanford's Westchester

Worsted Wilton Velvet Rugs

Featuring 9x12 Size!

For the many who called too late to take advantage of our last sale of Worsted Wilton Velvet Rugs, this should be a very welcome opportunity. Here are Sanford's best grade Worsted Wilton Velvets at prices rarely so extremely low. Choose early from many lovely patterns at $42.50.

$42.50 Ea.

8.3x10.6 size	$41.50
7.6x9 size	$29.95
6x9 size	$25.50
4.6x6.6 size	$13.95
36x63-in. size	$ 6.50
27x54-in. size	$ 4.50

—The Broadway—Rugs—Seventh Floor

Surely These Lowered Prices Will Awaken Intense Interest!

100 Sanford's Vermont

Velvet Rugs

Featuring 9x12 Size!

Rugs so attractive, yet so extremely low priced, we are compelled to limit quantity sold to each customer.

$24.95 Ea.

9x12 Size $24.95

8.3x10.6 Size $23.95

—The Broadway—Rugs—Seventh Floor

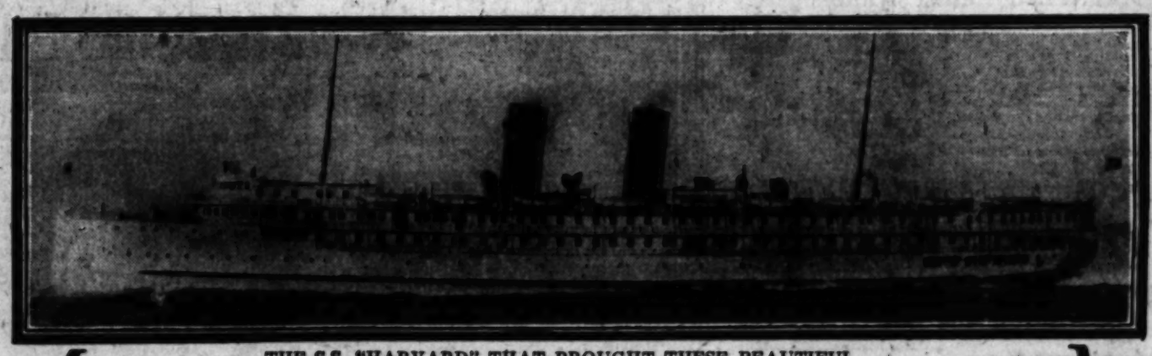
100 Sanford's Paragon Seamless Wool Velvet Rugs, featuring room sizes, at

$29.95

Handsome colorings blended into new patterns—and all perfect! 9x12 and 8.3x10.6 sizes at $29.95.

7.6x9 size, $28.75
6x9 size, $19.95

—The Broadway—Rugs—Seventh Floor



THE S.S. "HARVARD" THAT BROUGHT THESE BEAUTIFUL RUGS IN A SPECIAL SHIPMENT TO LOS ANGELES

200 Sanford's Famous Fervak Axminster Rugs, featuring 9x12 size at

$33.75

Choice of Chinese, semi-plain, corner motifs and other beautiful patterns.

$33.75 for 9x12 size
$32.75 for 8.3x10.6 size

—The Broadway—Rugs—Seventh Floor

Father's Day

JUNE 19th



Gifts For That Best of Men . . . "Dad"

Next Sunday is Father's Day . . . when Dad is suddenly thrown in the limelight after having been the rest of the family through Christmas, Graduations, Weddings, and Birthdays, all with good wishes, gifts and the | minimum of grumbling.

Now Dad Comes Into His Own! A One-Day Appearance!

From this list Father should receive at least a few he can wear, a book he wants to read, or a new gadget for the auto.



Novelty Ash Trays—China and Metal

—Help Dad to save the carpets from ashes. Clever china ash trays in animal decorative motifs; ship metal trays, brass and verde finished. $1.25 ea. $1.25

—*The Broadway—Art Gift Section—Second Floor*



Silver Plated Cigarette Cases

—Staunchly made plated cases with silhouette sports motif on case; gilt lined, an attractive case for $2.95 ea. $2.95

—*The Broadway—Jewelry—Aisle 2*



Traveling Bags In Popular Leathers

—In Cowhide, Seal, or Walrus; various grains in brown or black with single or double handles, 2 or 3-piece styles. Many marked less at $19.50. $19.50

—*The Broadway—Luggage—Aisle 8*



Illinois 17-Jewel Watch

—17-jeweled, adjusted movements of this famous make. White or green gold filled cases with fancy dials. An unusually low price for a guaranteed watch. $18.95 each. $18.95

—*The Broadway—Jewelry—Aisle 1-2*



Fountain Pen Standard Makes

—Fountain Pens by Swan, Waterman, Conklin, Sheaffer, Parker, etc., $2.75 to $8.75. $2.75 to $8.75

All nationally advertised automatic pencils: Parker, Eversharp, Swan, etc. $1.00 to $4.25

—*The Broadway—Stationery —Aisles 4-5-6*



If He Plays Golf—

and most fathers do, he will be tickled to receive any of these items from the Golf Accessories Department.

Golf Bags, $3.25 to $25.
Putters $3.45 to $12.75.
Golf Irons 65c to $6.75.
Golf Balls, $6.50 to $12 Doz.

—*The Broadway—Golf Supplies —Basement Balcony*



Smoking Jackets, Bath, and Lounging Robes



—There's one of these made exactly for Dad; at $2.75 to $10 are robes of Terry cloth; at $5.95 to $15 are robes of Beacon; at $12.50 to $15 are imported and domestic flannels, and at $12.50 to $19.75 the popular Rayon robes. All in small, medium and large sizes; a wide selection of patterns from which to choose.

Smoking Jackets $5 to $25

—Give him comfort at no sacrifice of smartness. Many attractive patterns and colors in Wool at $5 to $15, and in Silk, $17.50 to $25.

—*The Broadway—Men's Clothing—Second Floor*

1000 Imported

Hand Made Ties

$1.15



—Direct from England. Wrinkle proof materials; new patterns and new shapes, $1.15 each.

—*The Broadway—Men's Furnishings—Aisle 8*

Broadcloth Shirts $1.69

—Collar, to match and neckband styles; sizes 14 to 17; in genuine broadcloth with new figures and stripes, $1.69 each.

Summer Weight Pajamas $1.35

—Made of cool muslin trimmed with frogs. Four colors from which to choose. A-B-C-D sizes. $1.35 each.

—*The Broadway—Men's Furnishings—Aisle 3*

Toiletry Gifts



—Gillette Razors at $4.19
—Gillette Blades at 77c
—After-Shaving Lotions at $1 and $1.25
—Lather Brushes at $1.25 to $7
—4-Pc. Smoking Trays at 98c
—Revolving Cigarette Holders at $5

—*The Broadway—Toilet Goods—Aisles 6-7-8*

Summer Reading



Rista and Spura, by Chas. Stringe, $2
Revolt in the Desert, by T. E. Lawrence, $2
Marching On, by James Boyd, $2.50
Dawn, by Irving Bachellor, $2.50
The Tavern Knight, by Sabatini, $2.50
The Story of Philosophy, by Will Durant, $5
The Glorious Adventure, by Richard Halliburton, $5.

All Specially Recommended As Gifts to Father

$2.50 to $5 —*The Broadway—Books—Aisles 3, 6, 7*

When Father Motors



Cigar Lighters $1.50 to $5
Flashlights $1 to $3
Moto-Meters $3.50 to $10
Ornaments $2 to $12
Spotlights $2.50 to $12
Vacuum Bottles 98c to $10
Seat Covers $3.45 to $16.95

—*The Broadway—Auto Accessories—Basement Balcony*

Golf Clubs $4.00 to $15.00

—Father will like any of these; they are made by McGregor. Full assortment of golf accessories in wide range of prices. Golf bags from $1.75 to $25.

—*The Broadway—Golf Supplies—Basement Balcony*

Broadway Department Store Inc.
BROADWAY—FOURTH AND HILL

STYLE



"Priestess,"

From the wood block by Gordon Craig. No reproduction can do justice to the delicate nuances of this artist-craftsman's printing, but the unswerving style which his silhouettes possess cannot be obscured.

OF INTEREST TO ARTISTS

(Continued from 36th Page)

ivism and the very abstract synchronism and out into a new and individual "new realism." She lets her own work say what it may; she, like her critics, is a great believer that her latest work is her most important achievement.

In "Among the Hills," "On the Beach" and "A Young Woman," is a highly developed and effectively simplified impressionism wherein the suggestion of forms and interesting combinations of massed values or colors are both pleasing and telling. "The Cove, Newfoundland," goes still farther in appealing to the sense of touch by form and space in creating a swirling, dynamic vitality.

"Ships at Monhegan" and even more, the landscape with houses by the cove in "Monhegan, Maine," are reduced to the simplicity of primitive forms.

Miss Shore was early doing such work with training received from William Chase, Robert Henri and Hayes Miller. Born in Toronto, she not only traveled to New York to study, but to London, Eng. The last teacher has been particularly helpful in her progress.

"Japanese Lilies" and the undersea screen of cats and seaweed show how attractively decorative this versatile genius can be. The former, owned by Augusta Senter, is also one of the most popular pictures.

There are a number of abstractions made up of colored or gray planes. In such "pictures" the post-impressionist sought to express an idea, by plastic, decorative and dynamic means ordinarily in colors, which would appeal emotionally.

Such modern tendencies are in line with her associations, for she is a member of the Society of Independent Artists. Personally we feel that in these "semiabstractions," as Miss Shore calls them, the painter has gone so far that the work is no longer as great as if it were in harmony with the more material humanity that will try to read its language.

Someone predicted some time ago that after synchronism would come an art combining such abstractions with the realistic type of art which reminds us of that which is still more photographic. And so in her "Sea Gulls," "White Horse and Goat" and in "California Date," consisting of gulls flying about a conglomerate growth of many California flowers, one has the principals, form, design and movement of abstract post-impressionism with an almost photographic emphasis of certain details, only to suggest thereby still more effectively the whole of which the detail is a part.

"Mount Wilson" with its deer is still more significant, decorative and individual, perhaps the most important picture in the collection. A number of flower themes take one from the fairly conservative to the rather unusual conceptions. Among them, a white conch-shell with anemones in vermillion, white, salmon, purple and pink makes a delightful panel.

Miss Shore, already nationally known, lives sometimes in New York and sometimes in Hollywood. She has received several awards. Her pictures have found purchasers among public galleries and individuals. She is justly recognized; she is unquestionably one of the important living painters of this country, as strong as any on this coast for the intellectual, technical, decorative and aesthetic qualities of her latest work.

The collection, on public view during May, is Miss Shore's first comprehensive show of this sort on the Pacific Coast.

Otis Carnival

All readers of this column are invited by the managing director of the Otis Art Institute to participate in the costume carnival, which will be held in the Elks' Club on Friday evening, the 17th inst., to mark the closing of the school year. If they will communicate with the Otis Art School, 2401 Wilshire Boulevard, cards of entry will be mailed to them. Everyone is requested to come in costume. The annual exhibition of students' work will be on view to the public in the school studios the 17th and 18th inst., and selected students' work will be shown at the Los Angeles Museum for four weeks, beginning the 21st inst.

Chouinard Exhibit

The Chouinard School of Art, 2808 West Eighth street, invites the public to view an exhibition of students' work on the afternoon and evening of the 12th and 13th inst. and the afternoon of the 14th inst.

Art Club Picnic

California Art Club indulged in a picnic in Western avenue Canyon of Griffith Park yesterday, which ended with a dance at the studio of Francis William Vreeland.

VAGUE VALUES

Bishop William Walter Webb of Wisconsin at a Milwaukee tea, criticised a minister who had been reporting a murder trial.

"Men like him," the bishop said, "don't seem to understand ministerial dignity. Their idea of ministerial dignity is as vague and unsatisfactory a thing as Chloride Lyme's idea of honesty.

"Old Wash White held Chloride up in Peanut street one day.

"'Ah hears,' he thundered—'Ah hears yo's gwine ter marry Cal Clay. Don't yo' know, woman, Cal's done seben years in jail?'

"'De villyun!' cried Chloride Lyme. 'He tole me he only done five.'"

BROADWAY DEPARTMENT STORE, INC., IS OPEN ALL DAY SATUR

Broadway Department Store Inc.
BROADWAY—FOURTH AND HILL

45 Inches Wide! Permanent Finished!

Imported Swiss Organdie

The Swiss excel in the production of fine organdies! We have had the good-fortune to procure, at special price concession, a group splendidly demonstrating this statement! Wide color range! By good fortune, at the low price, 55c yard. 55c Yd.

—*The Broadway—Wash Goods—Second Floor*

40-Inch Imported

Printed Organdy

Beautiful floral patterns on white, also on delicately colored backgrounds. Gay, sparkling effects—in permanent-finish quality. Sheer, clear, firm. Remarkable value at 89c yard. 89c Yd.

39-Inch Printed

Chiffon Voile

Ready for the flowering of exquisite midsummer frocks. New patterns, on light and colored backgrounds—their beauty intensified by real chiffon finish! Less than ordinary, at 89c yard. 89c Yd.

—*The Broadway—Wash Goods—Second Floor*

35-In. Novelty

Rayon Alpaca

Prints, checks, plaids, floral, conventional patterns—also some new flock-dots. Remarkable variety in this group, reduced at 59c yd. 59c Yd.

—*The Broadway—Wash Goods —Second Floor*

39-In. Beautiful

Printed Voiles

New arrivals—remarkably fine assortment! Bright and colorful . . . suited to many midsummer requirements. Very low priced. 35c yard. 35c Yd.

—*The Broadway—Wash Goods —Second Floor*

Fast Color

Printed Lawns

Crisp! Colorful! Many colors in this group. Women who sew are expected to be very enthusiastic over these lawns at 39c yard! 39c Yd.

—*The Broadway—Wash Goods —Second Floor*

35-In. Novelty

Charmeuse

Lustrous, soft-spirited, long run of smooth satin in a fabric famous for many wearing qualities. Very low priced. 35c Yd.

—*The Broadway—Wash Goods —Second Floor*

Wide Range! Smart Patterns! Specially Priced!

81x90-In.

Queen Esther Sheets

Queen Esther sheets are of materials stout in construction, heavy in weight, and entirely free from dressing. Specially purchased! $1.00 each. $1 Each

—*The Broadway—Domestics —Second Floor*

32-In. English Pongee Prints

Highly mercerized, softly finished, after the fashion of good pongee. 32 inches wide . . . in a delightful collection of English print patterns—colorful—suggesting new charm for many midsummer wearables! Low-priced, 39c yard. 39c Yd.

—*The Broadway—Domestics—Second Floor*

32-In. Dress Ginghams, Special

Checks, in a wide range of effective sizes and colors! Only rarely do you find ginghams of staunch weave and nice appearance priced so low! Feature! 19c yard. 19c Yd.

—*The Broadway—Domestics—Second Floor*

42x36-In.

Heavy Pillow Cases

Seamed on both sides, but size does not differ with cheaper Mills, or worse! 19c

Fortunately Purchased by Our Buyer in New York!

The Celebrated National Park Series in

Mallinson's Khaki Kool 2.45 yd.

The 1927 Series — 36 Inches Wide

Mallinson's is an exclusive house of silks — its 1927 series of scenic Khaki Kool is so uncommon that this opportunity to buy them at a low price is truly amazing!

Depicting
Garden of the Gods
Bridal Veil Falls
Hot Springs
Paradise Valley
Grand Canyon
Bryce Canyon
Niagara Falls

Plan an ensemble of Mallinson's scenic Khaki Kool celebrated silk—and revel in the distinction that is the highest success in sports apparel! Colors are of enchanting beauty!

—*The Broadway—Silks—Second Floor*

21x27-In. Pillows Luncheon Sets

Grey Goose Down Filled

Blue-striped linen-finished ticking is plumply filled with grey goose down, and a small percentage of tiny feathers—which have been specially processed, and are entirely clean, and sanitary. Only 50 offered at $4.75 each. $4.75 Ea.

—*The Broadway—Pillows—Second Floor*

Rayon Comforters

Plain, $14.50; Brocaded

72x84-inch cut size, wool filled; flower stitched. Blue, rose, gold, lavender, high-lustre rayon coverings that look like silk. Only $15. $15.50

—*The Broadway —Comforters—Second Floor*

Hemstitched—All-Linen!

Purchased specially by our buyer in Europe. Odious sheets, 12x15-inch cloth, with six 12x15-inch napkins! Boxed, ready to give! Snowy white, effectively patterned. $9.50

—*The Broadway—Linens—Second Floor*

Belgian Linen Luncheon Set

54x54-inch cloth, six 15-inch napkins! Blue, rose or gold borders. Extra heavy, all pure linen damask, fully bleached. A fortunate importation, $3.95. $3.95

12-In. Madeira Napkins ½ Dozen

Genuine hand-embroidered Madeira napkins, of fine quality pure Irish linen. Boxed, ready for giving. Hurry . . . only 150 sets at $2.50 for six. $2.50

—*The Broadway—Linens —Second Floor*

THE ROMANCE OF AN AUTHOR

(Continued from 34th Page)

Poor poverty and obscurity would be lifted to fame and money to make his last years happy.

Such words as Galsworthy pronounced the book a masterpiece, and there is every likelihood that it will be published in this country. Alfred Aloysius Horn himself recognized the author all over the world when he met a stranger on a steamer.



Tailored linen coats are very smart when worn with silk or cotton dresses.

Mme. Diegot, that exceedingly clever French modiste, uses a marvelous system of fitting your frocks which makes them really grace your figure in a most becoming way! She delights in creating gowns and ensembles of the greatest chic—giving them innumerable French touches of the most engaging kind. 2012 W. Seventh. DUnkirk 9018.

Your theater guests will be delighted if you entertain them at a matinee luncheon or dinner before the show at the popular Carthay Tea Room, opposite the Circle Theater. Such delicious southern dishes and honey desserts! Sunday dinner, 12 to 8 for 65 and $1.50, week days, 65 cents 3719. Drive out Pico to take Sawtelle car.

Remodeling and designing new frocks are features of the Moorie Shoppe, 518 Lowe's State Building. Lovely spring frocks skillfully created for $12.50 and $18. VA. 7218.

The large milan flop is the hat to wear for afternoons with fluffy frocks or sport dresses.

Just like you — a new dress form made on you. Your exact height. Saves time for you or your dressmaker — no tiresome fittings. You need it! Phone 564488, mornings.

All kinds of hats reblocked, cleaned and really made over into the smartest newest styles and artistically retrimmed at the Clever Hat Company, 608 Forrester Bldg., 840 S. Broadway.

Corset-less Corsets, Corsettes, slenderizing stoutest figures, made to measure. Wu Bona Corsets, 909 Fine Arts Bldg., 7th at Flower. TU. 3853.

Tea, Bottle strings beads on silk fishline, 35 to 50 cents plain: 40 cents to $1 knotted. She also relines bags with Skinner's satin for 65 and repairs them. 902 Brack-Shops.

At the Hollywood Permanent Wave Shop they wave all kinds of hair successfully—in wide, soft, natural waves and curls. They use the latest system, Frederics Vita Tonic, Marcel, Sesame, Nestle and Eugene, 6164 Hollywood Boulevard. OL. 1708.

Smart little hats of vine with which is woven a few strands of yarn in the same shade are very popular and can be worn with any street or sports outfit.

A deep, sharp-edged marcel which "stays in," is given by Mr. Ray Fiskin. Also artistic hair cutting. See the latest Circuline Permanent Wave at the shop. Takes just nine minutes by gentle heating—shaped and set to the head in beautiful soft wide waves. Fiskin's Marcel Shop, 607 South Hill, Room 214, VA. 2906.

Learn how to remove and prevent wrinkles in fifteen minutes. $1.50 treatment free at "Milk-Mary" shop, 944 S. Figueroa. "U" car to Tenth St.

Fifty per cent discount on all remodeling of furs and free storage of remodeled furs is offered by Chestnut, that artistic creator of smart furs at 403 Brack-Shops, TUcker 5618.

Water Lilies make the most enchanting table decoration! You can get lovely blooms at Allen's Water Gardens, which, by the way, is a delightful place to visit! They now have an exhibit of rare varieties—you're welcome! Los Feliz or Glendale Blvd. to 2004 Bovena. OL. 5618.

Scientific Swedish medicated facials given by expert operators. Superfluous hair removed by electrolysis. Satisfaction guaranteed. La Belle Facial Studio, 2604 W. Sixth st. at Rampart. Phone DRexel 4851.

For your foot troubles do see E. E. Quigley, nationally known foot specialist of twenty-nine years' experience. He has a high record of 90 per cent for corrections. Here are the latest orthopedic appliances—Fit Arch Supports, and a staff of skilled chiropodists for minor and major foot troubles. The hours are 9 to 5:30; rooms 230-231 Rose Building, Seventh & Broadway. Telephone TUcker 6122.

Ella Connere, permanent wave artist formerly of Hollywood, features the newest in permanent waving, using the Marcel Sesame, Vita-Tonic, Nestle and Nestle aqueous at her new shop, 403 Fine Arts Building, 811 West Seventh, near Flower. Prices $10, $12.50 and $18. Beautiful French finger waving. Anne Turner specialises in "Hair-a-Gain" scalp treatments, Parisian hair cutting and marcel waving by Rene Riviere. TUcker 6188. Open evenings.

A place of unusual distinction—Madame Helene's Rose Villa, which has been created by Madame Helene especially for you who appreciate excellent cookery and efficient yet unobtrusive service. Where the live oaks grow in the middle of the road you'll find that delightful old-world garden, gay awnings, beautiful flowers, lovely cool breezes and wonderful mountains in full view, where you may lunch, have tea or dine as suits your fancy. Cards are at your service and you are invited to linger as long as you like at table—in fact, make Madame Helene's a habit for summer afternoons. There are always many surprise dishes—and one may have strawberry mousse and other delectable desserts at any time. Her special $1.50 luncheon is a favorite with those who do not like ordering from the a la carte menu—and her $1 afternoon tea served in the lovely garden—are especially well liked. For dinner there will be chicken prepared in her own special way, filet mignon with Major Grey Chutney, roast young duckling and many other things you'll like, served in French family style before the cheerful log fire when the evening is cool. Verdugo Boulevard to Montrose, one mile east. Terrace 7-J-3.

A June sale you'll all rave in! Exquisite hand-made lingerie, flowers and negligees really offered at one-half price at Ye Hande Made Shoppe! Why pay more to women who have known this shop for years? 809 Brack-Shops.

White flannel and white basket weave are used to fashion quite the smartest summer coats—although many may prefer the pastel shades which are equally charming.

A stunning new top will renew your bag! A large selection shown at Marguerite Woodbury Studio where bags are repaired and relined by experts. Beads restrung. 601 Brack-Shops.

Lucile Gutman is making the most natural permanent waves in her new shop, the Mayfair Beauty Salon, where she uses the famous Lux Steaming Process. She has great success with all kinds of hair, making wide, lovely waves and no kinks! All lines of beauty work, including the well-known Mme. Hudson facials. 1236 W. Seventh, just off the ladies' lounge, Mayfair Hotel, FI. 4181.

Superfluous hair, moles and warts permanently removed by Mrs. R. B. Matchett, E.D., expert electrolyst, 900 hairs destroyed per hour, no scarring, pain or risk. Postgraduate Rhe College, N. Y. 833 Lowe's State.

Now one must wear two flowers if one is to be entirely different—a fabric flower in dark shade and one in light to harmonize with the colors in the costume.

Why lose your beads? Have them restrung by experts. Evans Brothers will string them for 50 cents; with safety knots, 65. Watch and jewelry repairing. 510 Lowe's State Building.

Moth holes, cigar burns and tears in men's garments can be renewed like new. French Art Weaving, 1007 S. Grand, formerly 753 South Spring.

Shiny patent leather, either in white or high colors, is used to fashion many stunning envelope bags for summer.

Your necklace restrung on Optuna cable — the best silk-woven thread known for beads—will be to satisfactory! Perrelly experts, 621 S. Hill.

Larger women and smaller women will be glad to find the Laurel Outright Shop, specializing in making frocks for them. 909 Brack-Shops.

Furs stored free of charge if remodeled by Evelyn Myers, that extremely clever designer, formerly with Colburn's. She is offering 50 per cent discount on all remodeling, making this a splendid opportunity to get excellent work at exceptional prices. The interesting sale of white and light-colored furs will be continued this month—and special prices on fur cuff and collar sets and specially designed cloth coats with fur trimmings. 2022 W. Seventh. DU. 3688.

A lace blouse with a skirt of hand-pleated chiffon makes a very chic afternoon frock.

For thirty days—the Rose Permanent Wave Shop will give the genuine Nestle permanent wave for $7—the complete head and no extra charges. Lovely marcel waves and ringlet curls are guaranteed. All work will be done under the personal supervision of Mrs. Rose herself and the same expert operators, with their many years of experience, will be in attendance. The Rose Wave Shop is one of the largest and oldest permanent wave shops in Los Angeles. Third floor, Pantages Theater Bldg. VA. 1927.

Charming "Treasure" wrist watches beautifully enameled make smart graduation gifts. Pegin's clever shop, 418 Stock Bldg., 258 W. Fourth.

Pantomime Work is Feature of "Resurrection"

In the film version of "Resurrection," now showing at the Alhambra Theater, every human emotion described in Tolstoy's novel of love lost and regained is depicted in pantomime. Rod La Rocque is the star and Dolores del Rio the featured player.

The joyous, care-free spirit of youth is to be found in the opening sequence wherein the Prince falls in love with the peasant ward of his aunt. Before the first reel is over that love has turned to passion. Then in rapid-fire succession come despair, abandonment, buoyant humor and utter indulgence, life, death, spiritual rebirth following vile degradation, imprisonment, exile, bitterness and yearning, sacrifice and resurrection itself.

The gamut of emotions through which Blanche Walsh on the stage and Mary Garden in opera have swept in the part of Katusha Maslova is now the course of Dolores del Rio in "Resurrection," while Rod La Rocque loves and leaves and loves again in the dramatic role of Dimitri, the part which Sir Herbert Beerbohm-Tree created in London in 1903.

"Resurrection" is the one story wherein man and woman alike suffer and triumph in sacrifice.

British and Australian authorities have reached an agreement whereby British women will be given training courses for domestic service in Australia. Forty women will be trained in each ten-week course.

BROADWAY DEPARTMENT STORE, INC., IS OPEN ALL DAY SATURDAYS. STORE HOURS: 9 to 5:30

Travel and Vacation Information
—may be obtained at the Travel Bureau. Theater tickets for leading Los Angeles theaters may also be obtained. No service charge.
—Travel Bureau—Aisle 6

Broadway Department Store Inc.
BROADWAY—FOURTH AND HILL

Telephone Toll Charges Refunded
Where long distance telephone toll charges apply, we will credit your purchase with the amount of the toll charge on purchases made through the Telephone Order Department.

Featuring the Beautiful DuQuesne Pattern! Aristocratic!

Sterling Silver at 1/4 Less



The Broadway, with unusual enterprise and foresight, secured this offering very advantageously indeed, hence these remarkably low prices. The aristocratic DuQuesne pattern comes in heavy weight sterling, and for weddings, graduation, and birthdays is an unforgettable gift.

Teaspoons, set of six, $6.75.
Soup spoons, set of six, $15.58.
6 Dinner forks, $16.18.
6 Dinner knives, hollow handles, stainless steel blades, $16.50.
6 Salad forks, $13.33.
6 Butter spreaders, $10.13.
Gravy ladles, each $6.25.
Pie servers, each $3.75
2-pc. game set, $15.00.
—The Broadway—Silverware—Aisle 1

Mahogany Finish Cases



Westminster Chime Clocks
$29.85
Full Westminster quarter-hour chime (strike on 5 straight chime rods) and an 8-day movement make these clocks, with their silvered dials attractive wedding gifts at $29.85.
—The Broadway—Jewelry—Aisles 1 and 2

Complete, Ready to Attach to Your Aerial



4-Tube Electric Echophone Radios
No batteries necessary. Simply plug into your electric light socket and enjoy your radio entertainment. With Utah Cone Speaker, Monday, $116.
$116
$20 DOWN
Balance $9 Monthly. Small Interest Charge.
—The Broadway—Radios—Eighth Floor

Popular in Southern California Are These

3-Tube Echophone Radio Sets, Complete
Their sharp selectivity, their beautiful tone in volume without distortion, accounts for their popularity. Lower Monday, complete with tubes, batteries, speaker, at $45.
$45
$10 DOWN
Balance $4 Monthly. Small Interest Charge.
—The Broadway—Radios—Eighth Floor



For Wedding Gifts—
Electrical Appliances!



Electric Waffle Irons, $7.95
Makes waffles without use of grease. No smoke, no odor. Heavily nickeled and beautifully polished irons. Complete with cord and plugs, $7.95.

Electric Curling Irons, $3.75
Curl the hair without burning it. Elements fully guaranteed. Complete with cord, $3.75.
Electric Toasters, $3.75 to $12.50
Electric Percolators, $4.95 to $15
Electric Urn Sets, $25.50 to $30.50
Electric Urns, $12.50 to $25.00
—The Broadway—Electrical Appliances—Fifth Floor

Dinnerware
Practical Wedding Gifts! Beautiful, . . . and Certain of Appreciation



Everglades 52-pc. Service for Six $44.85
Beautiful hand-painted, underglaze decoration on ivory body, from England. $44.85.

Dolly Varden 52-pc. Service for Six $27.45
An attractive semi-conventional border with old rose color predominating. $27.45.

Granada 52-pc. Service for Six $16.95
A new shape developed by Edwin M. Knowles. Brilliantly colorful flowers decorated border. Save at $14.95.

The "Rochambeau" 51-pc. Service for Six $95.75
Haviland & Co. open stock, displaying forget-me-nots in yellow, blue and green. Extraordinary at $95.75.

The "Antoinette" 51-pc. Service for Six $149.50
Designs of pastel shades with bouquets of deeper color at intervals. And at a surprising price reduction at $149.50.

Kent 52-pc. Service for Six $32.95
A new arrival from Alfred Meakins' English potteries. Hand-painted. A surprising value at $32.95.

Purchase Your Dinnerware on The Broadway's Liberal Payment Plan
Make a small payment down. Balance in equal monthly payments. Small interest charge.
—The Broadway—Dinnerware—Fifth Floor

Fall White Porcelain
Pioneer Gas Ranges Reduced



Delivered and Connected at $59.95
Oven linings are made of Toncan Rust Resisting Metal. Oven bottom is of heavy boiler plate. Such fine construction in every detail. Specially low priced $59.95.
$5 Down
Balance equal monthly payments. Small interest charge.
—The Broadway—Ranges—Fifth Floor



Porcelain Top Kitchen Tables
Another great offering of these fine 32x40 in. tables. Each equipped with drawer. Surprisingly low at $7.75.
$7.75
—The Broadway—Kitchen Tables—Fifth Floor

Have a Thor Washer in Your Home! ...Save TIME!...LABOR!...MONEY!

Your Old Washer Taken in Trade

Telephone BRoadway 7300 for a Complimentary Trial in Your Own Home Without Obligation

A Small Payment Down
Balance Equal Monthly Payments. Small Interest Charge

The Thor, as many housewives are learning from their use of it, has reached a high degree of washing machine efficiency.



Its commodious tub holds an unusually large number of clothes, making it possible to do the washing with fewer batches . . . less motion.
As an economy, Thor also scores by helping the clothes to last longer, by saving laundry bills, and keeping down repair costs.
Requires no oiling. Aluminum cylinder need never be lifted out. Self-rinsing in 30 seconds . . . no cleaning or wiping dry necessary.

Liberal Allowance on Your Old Washer Taken in Part Payment

Before Buying Any Washer
See the New Thor. It has Many New Features

Its gentle cylinder washing method saves the clothes, because there are no moving parts in the cylinder to rub, wear, press or twist against the wet, softened fabrics.
—The Broadway—THOR—Washers—First and Fifth Floors

"WEAR-EVER" Aluminum Priced Less



French Fryers
3-pt. utensils basket for handling foods; pan for grease. 180 at 98c.
98c
—The Broadway—Housefurnishings—Fifth Floor

Pudding Pans
2-qt. size. Beautifully finished. Just 100 for Monday at 49c.
49c

Drip Pans
9⅛ x 12⅛ x 2⅝-in. seamless drip pans with convenient drop handles.
98c
8-cup Percolators, $1.98
—The Broadway—Housefurnishings—Fifth Floor

Wide Selection
Garden Tools



Rakes, 50c to $3.25.
Hoes, 95c to $1.95.
Spades, $1.25 to $1.65.
Shovels, $1.50.
Lawn Edgers, $1.75 to $3.39.
Cultivators, 75c to $1.50.
Wheel Barrows, $5.50 to $10.
Many other items very moderately priced.
—The Broadway—Garden Tools—Fifth Floor.

SUGAR and SPICE

By Cecil Whitaker

Galsworthy's "Justice" was produced poignantly well by the Pasadena Community Players this week. And, oh, it aroused memories of the Kelly trial. Four minutes of "temporary madness," and love for an unhappily married woman, ruin a boy's whole life.

But perhaps the most ironical touch was that "Edgar Lear," who played the role of the defense lawyer and puts up such a resounding plea for the boy against the cold facts against him demanded by "justice," was a witness for the prosecution at the Kelly trial in his real identity as a medical expert. Defense Attorney Gilbert brought out the fact that this witness enjoyed amateur drama for his recreation.

Until then it was not generally known that Cecil Reynolds, M. D., F. R.C.S., was also the clever actor "Edgar Lear" of so many Community Player productions. Dr. Reynolds made a most convincing English barrister in wig and gown and, in the play, argued against all his own arguments as a witness in the Kelly trial.

• • •

It is interesting, too, that the April number of the Journal of Neurology and Psychopathy, published by the British Medical Association, contains a featured article by Dr. Reynolds on "The Surgical Treatment of Certain Convulsive and Psychical Disorders," proclaiming him as an international expert on such matters, living in Los Angeles. And that Sir Kinnier Wilson, one of Britain's most famous surgeons, pays him a noble tribute. Los Angeles is becoming a world city in many departments of distinction these days

• • •

Almost all prominent, successful physicians have some hobby, some artistic avenue of expression outside of and unrelated to their profession. A recent exhibition held in Madrid of the art achievements of physicians, proved that doctors are exceptionally skilled as painters, sculptors, writers, dramatists. They need this antidote to their often distressing job. One editorial writer waxed sarcastic about it and deplored that the doctors did not give their whole attention to their own profession. But they would go mad if they did. All the same, the selfishness of patients, of sick people, always makes it desirable for these men to practice their hobby-art under an assumed name.

• • •

In fact, doctors often have to even play golf on the sly. When I wrote golf, our prominent Los Angeles physicians were always asking me to omit publishing the fact that they were participating in any golf tournament.

• • •

Talking of community drama, Lucretia del Valle Grady is back, enjoying a vacation with her lovely children at Hermosa Beach. Up at Berkeley, where Prof. Grady is stationed now, Lucretia is a mighty bulwark of the Berkeley Community Players, serving on numerous committees and imbuing them with her bubbling enthusiasm. She is rather nearer the slim, petite Lucretia again that we used to know, having shed a good deal of that astonishing avoirdupois she brought back from England.

It was as a dainty little Spanish fairy that Los Angeles remembers Lucretia—around the time when she played the Donna role in John McGroarty's Mission Play when it started on its buoyant career. Gay, generous, capable, pretty little Lucretia, always surrounded by elderly beaux who adored her. Two of them have recently died—Charlie Pierson and Weyland Smith.

• • •

The lovely Dorothy Cummings, the Madonna of "The King of Kings," really has two adorable babies of her own. At the time the "King of Kings" was produced, those precious babies were down with pneumonia and whooping cough, but are happily recovered now.

It has meant much more than just that one picture, playing the sacred role of the Madonna. Because, forever after, no one can envision her in an ordinary trumpery role. Besides, her contract with De Mille demands that he O. K. any role she obtains before she may portray it. Dorothy was aware that this condition would await her after such a role, but she says it was worth any sacrifice to have played it.

• • •

We attended a party this week where two policemen were on guard. Said a fellow-guest, directly he saw them, "I like to see cops on guard. It always means that there will be something to drink nowadays."

• • •

The reverend gentleman who is filling Rev. Aimee's pulpit while she is away was in confessional mood when he admitted that he had once counted upon denunciation of Sister McPherson for his "advertising." He now proclaims himself an ardent convert to her creed.

There was once a dramatic little play in which the woman, intent upon proving herself a good actress to the critic who had panned her, made him fall in love with her. The curtain goes down on a derisive little laugh as she asks, "Was I acting then or am I acting now?"

• • •

Yes, we finally got out of quarantine at our house. The quarantine officer turned us all out for five hours in order to fumigate the house.

They brought some little pots of wickedly-odorous stuff with them and used all our best aluminum pots and pans to stand them in—with never a by-your-leave. It took us hours of united family effort to restore them to half-way usable cleanliness for cooking.

Gee, I wish the health office appropriation ran to pans for standing fumigating pots in.

• • •

Funny about all these cigarette ads. Never see a picture poster showing a woman smoking. Oh, yes, they will show us charming dames inhaling the smoke, by proxy, as some handsome male puffs the cigarette in ecstacy. They will even print testimonials from lovely famous charmers confessing to a penchant for the advertised brand—but they don't dare show her smoking one.

As a gentleman friend of mine suggested, "It would be interesting to make an excursion into the psychology of the cigarette makers' psychology of the public's psychology in this connection."

• • •

Said a famous Englishwoman writer recently arrived in Hollywood: "Oh, yes, I have a house, a motor car and servants. In fact, I have everything except a bootlegger. Who's yours?"

"Really I am sorry to seem so unsophisticated," I told her, "but I haven't one. I think I prefer to keep the law."

"How quite delightful!" she bubbled. "Can one—without being a social outcast here? I was rather given the impression that one couldn't entertain here without liquor. But really, my dear, since I have tasted their nasty stuff, I would prefer to keep the law, too, if you are sure I won't be ostracized."

New Leader of Club Planning Entertainment

Mrs. A. B. Wenzell, recently of New York, whose late husband, Albert B. Wenzell, was one of America's most famous illustrators, and who is herself a musician, has been elected to the presidency of the MacDowell Club of Allied Arts, Los Angeles. On Wednesday afternoon and evening Mrs. Wenzell will entertain with a garden and studio party for the club at her studio, 3078 Wilshire Boulevard, specially complimenting the retiring president, Mrs. Ralph Laughlin. A musical and dramatic program will be presented by club members during the evening, including scenes from various plays by Eleanor Waring Burnham and Roger Noble Burnham.

Supporting Mrs. Wenzell in the coming year's work will be Eleanor Waring Burnham, first vice-president, Mrs. Lottie E. Clark, second vice-president; Mrs. C. J. Sellards, recording secretary; Mrs. Lois Meng Doyle, corresponding secretary; Miss Emma V. Shoudy, treasurer, and four directors: Louise Pinckney Sooy, head of the art department, and William J. Kraft, head of the piano department of the University of California at Los Angeles, Nesta Marquis and Mrs. Susan Funk.

Beauty Winner of Pittsburgh Not to Return

"I don't want to go home," declared Mildred Walker, known as "Miss Pittsburgh," and she tore up her return ticket to Pittsburgh.

The occasion was a joint banquet of the Santa Ana Chamber of Commerce and the Santa Ana Junior Chamber, at which Miss Walker was an honored guest with Carrie Jacobs Bond and others.

After several weeks in Los Angeles, the Pittsburgh beauty decided that she would make her future home here. Perhaps her decision was hastened by the fact that Metropolitan studios signed her to play a part in a picture starring Marie Prevost. Now she is playing in a series of comedies for Victor Adamson Productions.

Ever since she won her laurels in the Atlantic City Pageant, Miss Walker's sole ambition has been to enter the movies. Her present contract, she told the Santa Anans, is the culmination of her desires.

Owls from the United States have been shipped to one of the South Sea islands to fight a plague of rats.

CHAMLEE TO SING OPERA ROLES HERE

Former Angeleno Now Leading Tenor Engaged for Season Here

Music lovers will be interested to know that Mario Chamlee, the great tenor of the Metropolitan Opera who



MARIO CHAMLEE

was raised and educated in Los Angeles, has been engaged for leading roles in the forthcoming season of the Los Angeles Grand Opera Association in October.

Chamlee has had a sensational career. Antonio Scotti, another artist engaged for the October opera season, chanced to hear Chamlee singing in vaudeville, and made him an offer to join the Scotti Grand Opera Company. His success was immediate and pronounced, and two seasons later saw him joining the forces of Gatti Casazza at the Metropolitan, where he has achieved a very distinguished position as leading tenor. He will be heard here in Romeo and Juliet; La Boheme; Cavalleria Rusticana, and other roles.

George Leslie Smith, general manager, announces that the chorus which has been training under the direction of Giacomo Spadoni for the past three months, has entirely memorized four operas and that fifteen members of the chorus will be given minor roles. Merle Armitage, business executive, returns today from a one-week vacation spent at the Grand Canyon. Work on the scenery for "Turandot" and "Falstaff" is practically completed, both operas being handled in the most modern manner. Mrs. R. D. Shepherd announces that the women's committee will continue to function during the summer months.

General Theme of Programs of Year Announced

Mrs. Harry Louis Stroh, chairman of program committee for the Los Angeles District Federation of Women's Clubs has announced the general theme for the year as "Progress." Last year it was "Principles" and this year the theme and plan will be carried on in the same way as last season.

The first conference of any department is the one of this committee the 22nd inst. at 10 a.m. at the studio of John Clair Monteth 825 Virgil street. All women regardless of club affiliations are invited if they are interested in the subject of program building and accomplishment.

BROADWAY DEPARTMENT STORE IS OPEN ALL DAY SATURDAYS.

Broadway Department Store Inc.
BROADWAY—FOURTH AND HILL

A Specially Assembled Group of Lamps at Prices Which Emphasize the Exceptional Values!

100 Bridge Lamps

Pleated Georgette Shades Uniquely Trimmed!

Very new in design—graceful, dignified. Trimmings afford interesting contrast of color. Standards are antique gold finished metal, with fancy posts. Low priced for Monday at $10.95.

$10.95 Ea.



—The Broadway—Lamps—Seventh Floor

Monday! Extraordinary Quality Featured in

25 Junior Lamps at $19.95





Lamp creations of pronounced artistry. Some in Georgette. Others with panels of painted effects. Many lovely color combinations. Handsome standards. An ideal assortment at $19.95.

100 Bridge Lamps at $5.95

Choice of five pretty styles—shades made up in Georgette, with alternating panels of lace. Effectively trimmed. Surprising at $5.95.

100 Colonial Lamps at $4.95

Pleated Chintz shades in many colorful designs, assembled on old-fashioned crystal lamps of various colors. Wrought iron standards. Each $4.95 complete.

100 Junior Lamps at $7.95

Pleated Chintz shades in 16 and 18-in. sizes. Standards are metal, antique gold finished. Complete $7.95 ea.

100 Ivory Metal Boudoir Lamps, $3.95

An unusual offering. Shades are metal, attractively lined. Standards are metal, finished in quaint old ivory. Exceptional at $3.95.

—The Broadway—Lamps—Seventh Floor

Advantageously Used in Sun Rooms—Sleeping Porches!

500 Yds. Monks' Cloth

A quaint, yet serviceable basket weave material that does not have to be lined. Unusually attractive when finished with a fringe that is made expressly to trim this material. 50 inches wide. Just 500 yards, Monday at 55c yard.

55c Yd.

—The Broadway—Drapery—Seventh Floor

50-In. Duplex Drapery Material

Soft, silky-looking drapery fabric, made of cotton and rayon, in colors that rival the rainbow. Price lowered for Monday at $1.19 yard.

$1.19 Yd.

250 Pairs Ruffled Curtains at

Dainty stripes of rose, gold, orchid, or blue, enhance the beauty of these high grade ecru Marquisette curtains at $1.65 pair.

$1.65 Pair

32-In. Gauze Panels at

Sheer, lustrous panels in natural color gauze, finished with attractive 3-in. fringe at bottom. 2¼ yards long. Lowered for Monday at $1.25 ea.

$1.25

45-In. Gauze Panels at

Made of the same lovely material as the 32-in. panels, except that these are wider, making them suitable for larger windows. Reduced at $1.95 each.

$1.95 Ea.

Monday! Special Offering

Round Extension Rods

A fortunate purchase enables us to make this unusual offering. These rods come complete with fixtures. Prices for Monday are as follows:

12 to 18-in. 10c ea.
28 to 48-in. 15c ea.
36 to 63-in. 20c ea.

—The Broadway—Drapery Fixtures—Seventh Floor

Plain Black or Bronze Finished

Wrought Iron Extension Rods

Of interest to those who are changing to light weight draperies at this time. Complete with brackets, ends, center ornaments.

28 to 48-in. $1 set
36 to 72-in. $1.25 set
Rings, 35c doz.

—The Broadway—Drapery Fixtures—Seventh Floor

FIREWORKS

Once again—the glorious Fourth! A day of days for patriotic Americans. Celebrate in the good old fashioned way with a plentiful supply of fireworks for day and night. Purchase now while shopping is leisurely and assortments complete.



Box Assortment Special at $2.50

4 boxes sparklers; 1 willow plume; 1 drum fire; 1 cascade; 1 birch tree; 1 handle flower pot; 1 gusher; 1 gold and silver fountain; 1 Vesuvius fountain; 2 chin chins; 2 flower pots, etc. $2.50.

—The Broadway—Fireworks—Fourth Floor—Basement—Main Floor—Annex

Safe and Sane Night Display

Complete assortment—sparklers; willow plume; House on Fire; ruby drops; chin chins; torpedoes; flower pots; colored stick torch; lawn lights; Mt. Lassen; Mt. Shasta. $1.00.

$1

Box Assortment Featured at

Daylight Fireworks All Packed Ready to Carry Home

Each box contains of:
1 invincible cup piece
6 bombs caps
2 bombs torpedoes
3 bombs sparklers

Flags for Flag Day, June 14th

Fly a brand new one! 5x9 wool flags with sewed stars and stripes, heavy canvas heading and brass grommets are less at $4.95.

—The Broadway—Topham—Fourth Floor—and Main Floor—Annex 6

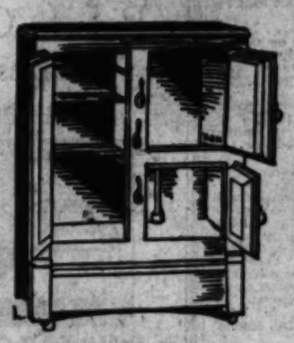
Broadway Department Store Inc.
BROADWAY—FOURTH AND HILL

BROADWAY DEPARTMENT STORE, INC., IS OPEN ALL DAY SATURDAY

FIFTH FLOOR — Broadway Department Store Inc. — BROADWAY—FOURTH AND HILL — FIFTH FLOOR

Delayed Shipment for Immediate Disposal

Refrigerators

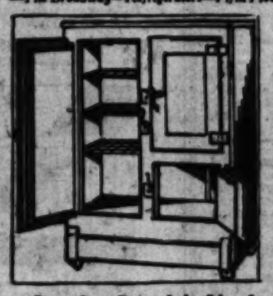


125 Angelus Front-Icing Refrigerators

50-lb. ice capacity, $22.50
75-lb. ice capacity, $29.05

The same efficient refrigerators as the top-icers, except that these are three-door sizes and have additional storage space for foods. 100 at $22.50. Only 25 at $29.05.

—The Broadway—Refrigerators—Fifth Floor



Seamless Porcelain Lined Gurney Refrigerators, $37.50

Nationally known, double case constructed refrigerators, thoroughly insulated. Six only, 50-lb. ice capacity, 3-door, front-icing style, Gurney Refrigerators, ¼ less at $37.50.

—The Broadway—Refrigerators—Fifth Floor

1/4 Less!

238 Gurney and Angelus Refrigerators, expected by us early in the season, have just arrived. This increases our stock beyond its immediate requirements. We are, therefore, marking these refrigerators at ¼ less their regular prices for quick selling Monday.

Pay Only $5 Down

Balance equal monthly payments. Small interest charge.



85 Angelus Top-Icing Refrigerator

50-lb. ice capacity, $[illegible]
75-lb. ice capacity, $[illegible]

Hardwood, insulated cabinets, chilled air circulation, white enamel lined food compartments. Monday at $[illegible] and $[illegible]



75-lb. Ice Capacity Gurney Refrigerator $44.95

Wonderfully well insulated refrigerators, white enamel lined food compartments, ¼ less at $44.95.

—The Broadway—[illegible]



Boudoir Chairs ¼ Less!

Sale Price $15.57

Expertly tailored with Leather-Whitman smooth mohair. Choice of several smart color combinations. One-fourth less at $15.57.

—The Broadway—Furniture—Sixth Floor



Finished With Walnut and Birdseye Maple Veneers

4-Pc. Bedroom Suites ¼ Less!

Regularly $179.50

The remaining pieces of a suite that it was sold in great volume by. Consists of large vanity, bench, chest, bed. Other pieces of same graceful and lovely finish are dressers, regularly at $77.50; small vanity at $65; chiffonier at $55; nightstands at $14.50; rockers and chairs at $11.25. All pieces ¼ less today.

Walnut Veneers in a Dainty Huguenot Finish Bespeak Beauty

Odd Pieces of Superb Suite—½



2-Pc. Jacquard Living Room

A pleasingly patterned davenport, high-back chair composes each of these suites. Frames are of hardwood, and doweled. Choice of three covers in Jacquard Velours at $79.50.

—The Broadway—

Broadway Department Store, Inc., Is Open All Day Saturdays. Store Hours: 9 to 5:30

Broadway Department Store Inc.
BROADWAY—FOURTH AND HILL



After-Inventory *Sale of* Furniture *at* ¼-⅓-½ *Less!*



Upholstered Rocker 1/4 Less
Regularly $21.50
Comfortable rockers, firmly assembled, with backs and seats covered with velours. Just 18 at ¼ less.

Windsor Chairs 1/4 Less
Regularly $8.60
Cathedral back chairs, made of hardwood, and finished with mahogany color. Expected to move out quickly at ¼ less regular price, Monday.
—The Broadway—Furniture—Sixth Floor

Boudoir Chairs ¼ Less!
~~Sale Price $15.57~~
...upholstered with Leather-...smooth mohair. Choice ...period chair combinations ...pre-fourth less at $15.57.
—The Broadway—Furniture—Sixth Floor



The furniture section has just completed its inventory, with the result that we have a number of lines of most desirable Living Room and Bedroom Suites, together with occasional chairs, rockers and wrought iron benches that we have listed for a quick after-inventory disposal at savings of one-fourth, one-third and one-half less.

These are lines from regular stock and reductions are made on the basis of our regular prices. In many instances only one or two suites of a kind.

In others the quantities are liberal. In every instance the savings are remarkable.

If you have a furniture need, this is, indeed, an opportunity.

Early Choosing Will Be Most Advisable!



Antique Motifs Enhance the Beauty of the Richly Finished
4-Pc. Bedroom Suite —⅓ Less!
Regularly $196.75
Walnut Veneers of this
Contents of bed, vanity, bench, and chest. Regularly $194.75. Other pieces regularly priced as follows:
Dressers $80.00
Highboys $69.50
Chairs ..... $ 7.25
Night Stands $16.50

Enameled in a Very Pleasing Shade of Green!
4-Pc. Bedroom Suites ⅓ Less!
Regularly $88.25

Finished With Walnut and Selected Maple Veneers
4-Pc. Bedroom Suites ¼ Less!
Regularly $179.50
The finishing pieces of a suite so popular that it was sold in great volume by this store. Consists of large vanity, bench, chest, and ...other pieces of same graceful design ...lovely finish are dressers, regularly priced ...$72.50; small vanity at $60; highboys at $69; nightstands at $14.50; rockers at $12.50 ...chairs at $11.25. All pieces ¼ less Monday.

Walnut Veneers in a Distinctive Fragrant Finish Bespeak Beauty of the
Odd Pieces of This Superb Suite—½ Less!





Wrought Iron Benches, Glass Top Tables, Footstools—Half Less!

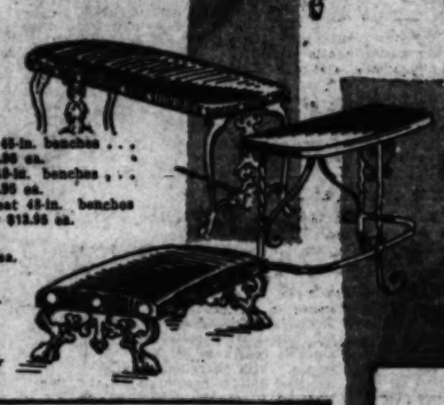
Gold, polychrome, and black finished metal pieces of artistic merit . . . charming furniture that appropriately finds its place in Spanish or Italian homes.

6 ship-end fireside benches . . . regularly $32.75 ea.
2 kidney-shaped 54-in. benches . . . regularly $18.95 ea.
9 velours top 45 and 48-in. benches . . . regularly $13.95 ea.

½ Less

7 velours top 45-in. benches . . . regularly $13.95 ea.
14 velours top 48-in. benches . . . regularly $10.95 ea.
35 leatherette seat 45-in. benches . . . regularly $12.95 ea.

1 leatherette top 24-in. benches . . . regularly $10.95 ea.
15 glass top tables . . . regularly $10.95 ea.
14 velours top 18-in. footstools . . . regularly $5.25 ea.
350 assorted leatherette footstools, regularly $3.25 ea.
72 wood top end tables . . . regularly $4.95 ea.
—The Broadway—Furniture—Sixth Floor





Regularly Priced as follows:
Large Vanities $82.00
Small Vanities $62.00
Twin size beds $33.00
Full size beds $32.00
50-in. Dressers $56.00
45-in. Dressers $55.00
Chairs $10.00
Rockers $10.75
Benches $10.00
Night Stands $11.75



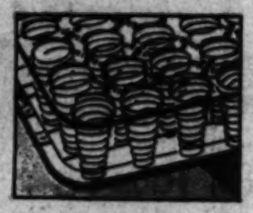
2-Pc. Jacquard Velours Living Room Suites $79.50
...davenport and ...each of these ...are of hardwood, glued ...of three coverings ...$79.50 Monday.
—The Broadway—Furniture—Sixth Floor

"Furnish Your Home Completely on the Broadway's Liberal Payment Plan"

Simmons Brown Label Mattress Specially Low Priced Monday at $13.95



These are 50-lb. felted linters filled mattress, covered with a very attractive sateen ticking and finished with a four-row imperial stitched edge. Monday's price of $13.95 should appeal to many who are seeking the comfort of new, resilient mattress.
—The Broadway—Furniture—Sixth Floor



Simmons Single Deck Coil Springs $8.75
Sturdy, durable springs of rigid construction, with helical tied coils. Special at $8.75.

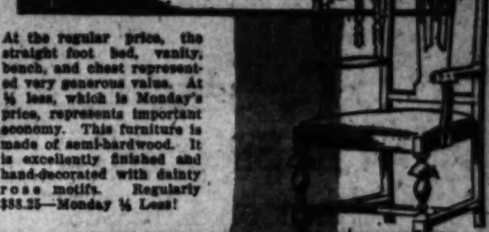


Simmons Beds Special at $12.80
The famous Simmons Windsor type metal beds, finished to resemble American grained walnut. Lower priced Monday at $12.80.
—The Broadway—Furniture—Sixth Floor



Simmons Double Deck Coil Springs $10.75
Made with deep coils, very resilient, helical tied. Specially priced at $10.75.





At the regular price, the straight foot bed, vanity, bench, and chest represented very generous value. At ⅓ less, which is Monday's price, represents important economy. This furniture is made of semi-hardwood. It is excellently finished and hand-decorated with dainty rose motifs. Regularly $88.25—Monday ⅓ Less!



Closing Out a Discontinued Line!
7-Pc. Dining Room Suites
¼ Less
Consisting of table, arm chair, five side chairs and buffet, of interesting period adaptation, constructed of gumwood and walnut veneers. Just six suites, priced one-fourth less, at $174 complete.
—The Broadway—Furniture—Sixth Floor

Broadway Department Store, Inc., Is Open All Day Saturdays. Store Hours: 9 to 5:30

Broadway Department Store Inc.
BROADWAY--FOURTH AND HILL

Each June . . . because June makes seemingly endless demands upon the feminine wardrobe . . . the Broadway combs markets, secures concessions, makes price reductions for its annual

June Garment Event



Special Purchase Silk Blouses

The voguish short sleeve styles in lovely pastel colorings, also white. At least twenty different styles assure a satisfactory choice in crepe de chine and soft radium, sizes 34 to 40, especially priced $3.95.

$3.95

—The Broadway—Blouses—Third Floor

Complimentary Manicure With Beauty Treatment

With each Treatment amounting to $2.00 we will give a complimentary manicure, provided the work is done by the same operator.

—The Broadway—Beauty Shop—Third Floor





Misses' Smart Coats
Two Remarkable Groups

$12.75

Tailored tweeds, semi-sports coats, cashmere-finished fabrics. Sizes 18, 16, 14 and smaller! Smart for college girls and young matrons. Recent arrivals included in the June garment event at $12.75.

$20

White, beige, pastel colors! New summer models developed in imported sports fabrics, fur-trimmed. Also in lustrous black satins, summer-fur-enriched! Sizes 18, 16, 14 and smaller. 150 select models very greatly reduced for this event! $20.

—The Broadway—Misses' Coats—Third Floor



Extra Special!

75 Only Sports Coats of Worumbo Fabric

$19.88

Only rarely is it possible to offer coats tailored from this nationally celebrated coating at a surprisingly low price. Full silk crepe linings; sizes 34 to 42. Be on hand early to see each of the distinctive models! Sports tan, rose, green, grey shades! Real wonder-values at $19.88.

—The Broadway—Women's Coats—Third Floor

450 Women's Coats in the Fabrics and Colors of $20 Established Vogue



$12.75 $20 $30

Once again the Broadway presents the fruits of a great merchandising triumph at the height of the season! Sports coats of our own particular materials; white coats in astonishing variety, silk coats with fur trimmings, lustrous satins, cashmere-finished fabrics of the fascinating trimming elaborations—beauty throughout the group bespeaks the high prices at which these coats were intended to sell! Sizes 14 to 42. Shop early for the greatest prices, at $12.75, $20, $30.

—The Broadway—Women's Coats—Third Floor

Misses' Smart Dresses

$12.75 At $12.75—light summer frocks of georgette, printed crepe, khakikool, and others! At $20.00 — frocks of satin crepe, crepe jolly, crepe Miama, Georgette, flat crepe, Canton Combinations! 200 dresses, in sizes 14 to 20—all truly well-worth their much higher regular prices! **$20**

The Broadway—Misses', Smaller Women's Dresses—Third Floor

Outstanding Values in Women's Summer Frocks

$17 Outstanding values, surpassing in materials, in workmanship, and in adept style! Flat crepe, georgette, chiffon are featured materials! Women wearing sizes 34 to 53 may select lovely dress-ensembles for dance, dinner, wedding, graduation, afternoon, business street! Summer's every color! Values! $17—$23. **$23**

—The Broadway—Popular Price Dresses—Third Floor



Large, Full Silky Pelts!

75 Fox Scarfs

Modishly fashioned of fine full furred silky pelts in natural red and golden brown, with excellently mounted heads, natural paws and fine brushes. Unusual values at $31.95. **$31.95 ea.**

—The Broadway—Furs—Third Floor

350 Summer Dresses

Georgette, flat crepe, Bunny Crepe, and Canton Crepe materials are presented in recent developments of the one and two-piece mode: bolero, jacket, basque, and compose models! Lovely colorings, and a wealth of trimming ideas to heighten beauty! There are styles, and sizes for misses and women requiring sizes 16 to 46. Wonderful values at regular, higher price—away less for June Garment Event. $11.95. **$11.95 ea.**

—The Broadway—Inexpensive Dresses—Third Floor

Flannel and Silk Skirts

Many styles of pleating — the season's favored colors. White, black, navy, red, green, blue, pink, maize, in this group! 25 to 34-inch waist sizes. Special values at $5.49. **$5.49**

—The Broadway—Sports Wear—Third Floor

Flannel Ensign Jackets

Navy, red, green, pink; sizes 14 to 42! Smartly tailored of Botany flannel . . . in the trig double-breasted style so well liked for Sports and general wear. Featured at $8.75. **$8.75**

—The Broadway—Sports Wear—Third Floor



150 Street and Afternoon Dresses

Distinguished dresses of Georgette, flat crepe, and printed chiffon. Many have matching or contrasting coats; trimmed with pleats, fine tucks, tiers, and side drapes in models that feature bare fronts and plain backs. Sizes 34 to 44, unusual at $30. **$30**

—The Broadway—Better Dresses—Third Floor

Women's Sports Suits and Dresses

Exceptionally attractive suits for street and sports wear. Select navy twills and colorful mixtures; smartly tailored, fine values at $17. 400 Sports Dresses, one-piece and two-piece styles, and 200 Sports Suits at $17. **$17**

—The Broadway—Sports Suits—Third Floor

Smart New Hats
Mid-Summer Felts

Many of the newest and most popular styles are shown in this choice group priced at $6.95 each. Small, medium and large head sizes in dozens of shapes in lovely pastel shades. **$6.95**

—The Broadway—Better Millinery—Third Floor



Women's All-Wool Ribstitch Bathing Suits

1000 fine suits—one low price!

Wide variety of colors and sizes—solid shades or rayon skirt-stripings sizes 34 to 48, all specially purchased and really surprising values at $3.69. **$3.69**

—The Broadway—Bathing Suits—Third Floor

Beach Accessories $1.95

Swimming shoes — all colors—35c and $1.

Beach clogs — white, black, orange—$3.50

Sweat shirts, $1.39 to $3.45.

Beach coats of cretonne, $2.45 Rubberized, at $5.75

Rubber bathing caps, 15c to $1.50

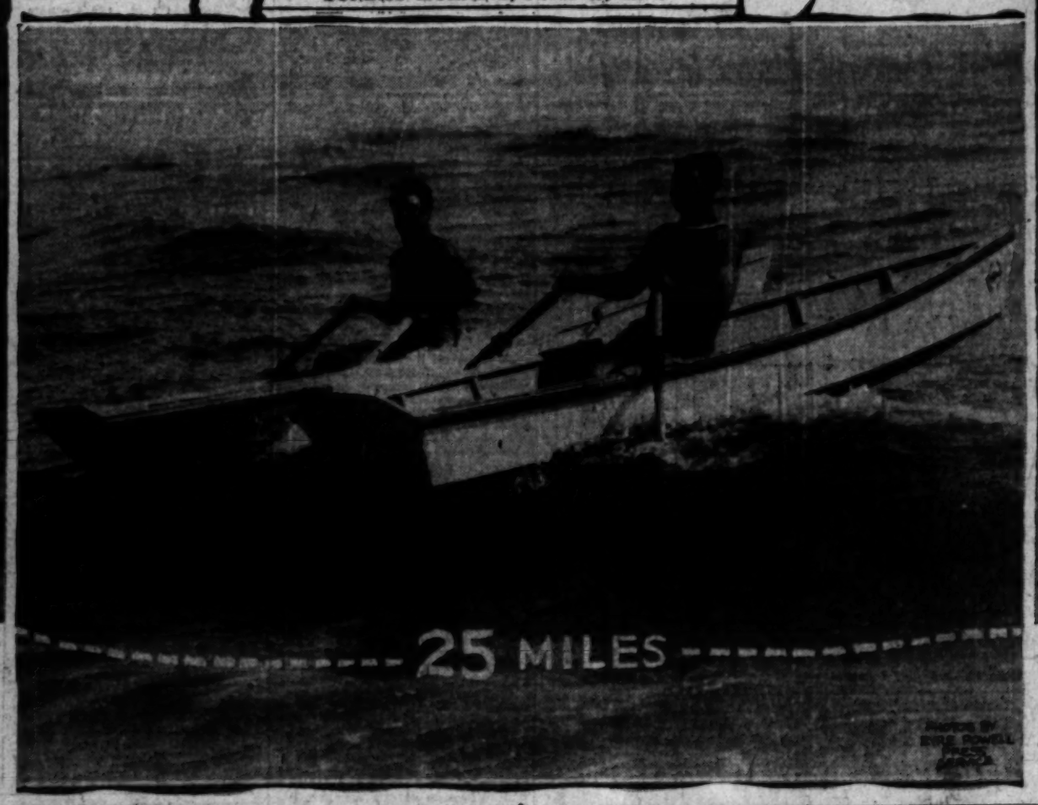
Rubberized leather beach bags, $2.95 to $4.50

—The Broadway—Beach Accessories—Third Floor



CK DEMPSEY READY TO FIGHT AGAIN

SPORTS
The Times
LOS ANGELES
SUNDAY MORNING, JUNE 12, 1927.





EN BRAVE CHANNEL "SKIFF DERBY" TODAY

...t for Catalina Dash When ...owers Buck Long Beach ...rf for Pot of Gold

BY EDWARD LAWRENCE
"Times" Staff Correspondent

...ACH, June 11. (Exclusive)—Approximately ... racers, minus those who trip up in the surf, will ... in the misty channel waters shortly after 12 ... with bows pointed for Avalon, twenty-five ... west and south of this city.

PADDOCK TO RACE IN RELAY

Champion Sprinter Toils for A.A.U. Events; Wykoff, Slocum on Squad

Well-founded rumors, backed by the statement of an official of the Los Angeles Athletic Club, indicated that Charlie Paddock, the well-known and justly famous world's fastest human, was not done with the cinder path for the 1927 season. In fact, the popular movie favorite is even now busily training for a surprise entrance in the A.A.U. championships at Lincoln, Neb., on July 1, 3 and 4.



Paddock, it was indicated, will not run in the open events against Charlie Borah and other sprinters, however, but will be the featured cog in a relay team composed of himself, Murray Schuits, Frank Wykoff and Russ Blocum.

The record-breaking sprinting was observed working out on the Glendale High School track recently by the enterprising Dean Ashbaugh, sports scribe of a Glendale paper, who pried loose the fury details. The quartet will, of course, represent the L.A.A.C. in the big meet, and will enter the four-man quarter-mile and four-man half-mile events, attempting to set new world's records in each. The relays are staged on July 4, the final day of the meet.

Paddock may be able to run 9.6s.

(Continued on Page 4, Column 2)

...N WINS NET TITLE

...defeats Kitty McKane Godfree in ... Cup Kent Tennis Championship

...ON, June 11. (AP)—Helen Wills, the California tennis ... the Kent Tennis championships today with ... and also with a fifth victory over Mrs. ... in group clashes on the courts. Miss Wills is now ... women's title in the Wimbledon classic, which ... was 6-2, 6-4.

...is further than when she last appeared on the English courts.

A favorite comparison is to say that Miss Wills hits a tennis ball like Tilden, but if that isn't exactly true, she at least hits as hard as most men. With her supreme confidence she waits for a return to make a winning point on and then smashes the ...

(Continued on Page 2, Column 8)

...'S HONEYMOON OFF

"It's a shame, I'll admit," said Manager Bush, "but I couldn't spare Paul," so the Waners will go on their honeymoon later.

Waner's team-mates gave the new-...weds a chest of silver as a wedding gift. An automobile, the gift of some Pittsburgh friends, was presented to him before today's game.

RUTH HITS TWO HOMERS

Bambino Crashes Lengthy Circuit Drives to Trounce Indians, 6 to 4; Lazzeri Adds One

NEW YORK, June 11. (AP)—Two mighty wallops by Babe Ruth, his nineteenth and twentieth home runs of the year, in successive times at bat, helped the New York Yankees top the Indians in the opener of a series here today by 6 to 4.

The Bambino put New York in front in the third when he smashed for the circuit off Buckeye, with Morehart on base. He poked another of his many blows on the next time at bat in the fifth, although none was on base at the time.



When he went to bat in the eighth, at the suggestion of Coach Sewell, Umpire Hildebrand examined the Babe's bat to make sure it did not have a flat surface.

Satisfied that the bat conformed with the rules, the umpire handed it back. Ruth apparently attempted to check his swing at a third strike, but Umpire Hildebrand called him out and stuck to his decision, despite protests by Ruth, Gehrig and Manager Huggins, who came out of the dugout.

Tony Lazzeri also turned out a four-bagger.

Thomas was chased out of the box during a three-run rally by Cleveland in the ninth, Moore being rushed in to his rescue. Cleveland used Buckeye, Karr and Shauis in the box. The score:

CLEVELAND	AB	R	H	O	A	E
Jamieson, lf	4	0	1	1	0	0
Sluis, cf	4	0	1	3	0	0
Burns, 1b	3	0	0	7	1	0
J.Sewell, ss	3	0	0	1	3	0
Myatt, 3b	3	0	0	0	2	0
Summa, rf	3	0	0	1	0	0
Collins, cf	3	1	1	4	0	0
L.Sewell, c	3	0	0	5	0	0
Buckeye, p	0	0	0	0	0	0
Karr, p	0	0	0	0	0	0
Totals	31	1	3	26	14	0

NEW YORK	AB	R	H	O	A	E
Combs, cf	4	0	1	3	0	0
Merwin, 3b	3	1	1	2	3	0
Ruth, rf	4	2	2	1	0	0
Gehrig, 1b	4	1	1	11	0	0
Meusel, lf	3	0	0	2	0	1
Lazzeri, 2b	4	1	2	2	3	0
Dugan, 2b	0	0	0	0	0	0
Collins, c	4	0	1	4	1	0
Thomas, p	3	0	0	0	3	0
Moore, p	0	0	0	0	0	0
Totals	33	6	8	27	11	1

a—Batted for Karr in 9th.

SCORE BY INNINGS

Cleveland	0	0	0	0	0	0	1	0	0—1
New York	0	0	0	1	0	0	1	4	x—6

SUMMARY

Runs — Collins, Merwin 2, Ruth 2, Lazzeri 2, Thomas. Two-base hits—Merwin, Burns, J. Sewell, Ruth, 2, Lazzeri. Stolen bases—Lazzeri, Gehrig. Sacrifice hit—Thomas. Double plays—Ruth to Gehrig; Merwin to Lazzeri to Gehrig; Dugan to Gehrig. Left on bases—New York, 11; Cleveland, 4. Bases on balls—Of Buckeye, 2; Thomas, 1; Karr, 1. Struck out—By Thomas, 4; Buckeye, 1; Karr, 1; Shauis, 1; Moore, 1. Hits—Off Buckeye, 6 in 4 1-3; Thomas, 3 in 4 1-3; Karr, 4 in 2 2-3; Moore, 0 in 2-3; Shauis, 1 in 1. Wild pitches—Karr, Winning pitcher—Thomas. Losing pitcher—Buckeye. Umpires—Hildebrand, McGowan and Evans. Time—2h. 12m.



MONOGRAMS GIVEN TO SANTA ANA ATHLETES

SANTA ANA, June 11.—Monograms won by participation in athletics during the past year at Santa Ana High School were presented to 100 students by Principal D. K. Hammond at a student body assembly. In making the awards, Hammond remarked that more students had won renown in the fields of athletics this year than in any other year previous. This is the result of the use to which the new $112,000 Andrews Gymnasium has been put, he said. Two of the Poly athletes received Ariel sweaters awarded for having won three letters in a single sport during their high school careers. Chester Seigel, 1926 basketball captain, and Harvey Benz, 1927 track captain, were presented with these coveted awards.

Monograms were issued for basketball, track, tennis, baseball, girls' basketball, girls' hockey, girls' tennis and life-saving test.

JEROME LANG REPLACES CHANDLER ON CUP TEAM

NEW YORK, June 11. (AP)—Jerome Lang of New York, former Columbia University star, has replaced Edgar G. Chandler, intercollegiate champion and No. 5 in the national ranking, on the United States Davis Cup tennis squad. The United States Lawn Tennis Association, announcing this today, said Chandler had reported that he would be unable to devote his time to tennis this summer because of college work.

Lang's excellent play in early season tournaments guided the decision of the Davis Cup selection committee. He is No. 11 on the national ranking list.

With the addition of Lang, the personnel of the Davis Cup squad will consist of William T. Tilden, William M. Johnston, Richard N. Williams, Lewis White, A. H. Chapin, Jr., Dr. George King, Francis T. Hunter, John Doeg and George Lott.

Additional names may be found on the list of prospective cup defenders prior to the selection of the actual combination that will defend the international team trophy September 8, 9 and 10, next, at the Germantown Cricket Club, Philadelphia.

(Continued on Page 7, Column 8)

LA COSTE DEFEATS ITALIAN

ROME, June 11. (AP)—Fresh from his victory over William T. Tilden in the singles of the International hard-court championship at St. Cloud, Rene La Coste today defeated the Italian national champion, Baron De Morpurgo, in a five-set match in the opening game of the Italian-French Davis Cup elimination play.

The French ace, however, only pulled the match out of the fire in the fifth set, the score being 3-6, 6-0, 6-2, 0-6, 6-1. Much erratic playing coupled with splendid work on the part of Baron De Morpurgo gave La Coste a hard run.

Henri Cochet, who defeated the youthful Giorgio De Stefani, 6-1, 6-3, 6-3, had little trouble in disposing of the match.

CONGER'S FAST MILE AND LOW HURDLING OF SPENCE FEATURE WINDY CITY MEET

CHICAGO, June 11. (AP)—Four records for track-and-field games made by premier athletes of the last six years, were broken today in the finals of the National Collegiate Athletic Association championship meet at Soldiers' Field.

Roy Conger, Iowa State College, finished first in the mile run at 4m. 17.6s. for a new mark, succeeding Reese of Texas, who held the record since 1926 with 4m. 18.2s.

Johnny Sittig of Illinois, Western Conference half-mile champion, broke the tape three inches ahead of Charteris of Washington in a driving finish for a record of 1m. 54.2s. Charteris held the former record of 1m. 55.4s., made two years ago.

Winning the quarter-mile dash for the third successive time this year, Herman Phillips bettered his own record time, going the distance in 48.8s. His former time was 48.7s.

Edwin Spence of the City College of Detroit, repeated his victory of 1926 in the 220-yard low hurdles and broke his own record of 23.5s., breasting the tape today by a margin of two yards ahead of Frank Cuhel of Iowa in 23.4s.

Fred Alderman, the slightly built dash star of Michigan State, was the outstanding performer of the games and the highest individual point winner. He won the century in 9 9-10s. from Anderson of Washington by a margin of a few inches, with Hermansen of Northwestern third. Butler, the negro sprinter from Geneva College, who threatened to cause an upset as a result of his performances in the preliminaries yesterday, faded entirely today, finishing absolutely last in the century.

Alderman's margin of victory in the 220 was at least a yard over Grady of Kansas, who finished second. Della Maria of Notre Dame, was third, with Everingham of Iowa fourth. Alderman's time was 21 1-10s.

Although no team championship counted in today's games, forty-five schools broke into the point column. If points had been figured, Illinois, winner of the Big Ten outdoor title, would have won with 17 7-10 points, with Texas second with 14 3-4 and Washington third with 14 1-2. Iowa would have scored 13 3-4 points; Pittsburgh, 13; Michigan State and Michigan, 11 each; Northwestern, 10 6-10, and Chicago and Kansas, 8 each.

The meet attracted a record-breaking crowd.

(Continued on Page 2, Column 1)

STANDINGS AND RESULTS IN MAJOR AND MINOR LEAGUES

PACIFIC COAST LEAGUE

	W.	L.	P.c.
Oakland	46	30	.605
Sacramento	41	34	.547
Seattle	38	33	.535
Missions	38	37	.507
San Francisco	37	37	.500
Portland	35	38	.479
LOS ANGELES	32	41	.438
HOLLYWOOD	28	45	.384

Yesterday's Results

Portland, 7; LOS ANGELES, 4.
Oakland, 3-2; HOLLYWOOD, 2-1, (first game 11 innings.)
Missions, 7; Sacramento, 2.
Seattle, 5; San Francisco, 3.

How the Series Stand

Portland, 3; LOS ANGELES, 2.
Oakland, 4; HOLLYWOOD, 1.
Sacramento, 3; Missions, 2.
Seattle, 3; San Francisco, 1.

NATIONAL LEAGUE

	W.	L.	P.c.		W.	L.	P.c.
Pittsburgh	31	14	.689	Brooklyn	24	25	.490
Chicago	29	19	.604	Boston	19	31	.380
St. Louis	27	20	.574	Philadelphia	19	27	.413
New York	26	22	.542	Cincinnati	15	33	.313

Yesterday's Results

Brooklyn, 11; Pittsburgh, 10.
Chicago, 9; New York, 4.
Cincinnati, 6; Boston, 4.
St. Louis, 4; Philadelphia, 2.

Games Today

Boston at Cincinnati.
Philadelphia at St. Louis.
New York at Chicago.
Only games scheduled.

AMERICAN LEAGUE

	W.	L.	P.c.		W.	L.	P.c.
New York	31	13	.705	Detroit	23	20	.489
Chicago	32	21	.604	Cleveland	20	20	.417
Philadelphia	24	20	.545	St. Louis	21	25	.457
Washington	24	24	.500	Boston	13	35	.271

Yesterday's Results

New York, 6; Cleveland, 4.
Washington, 9; Chicago, 4.
Detroit, 6; Philadelphia, 5.
St. Louis, 10; Boston, 5.

Games Today

Chicago at Washington.
Cleveland at New York.

AMERICAN ASSOCIATION

	W.	L.	P.c.		W.	L.	P.c.
Toledo	29	17	.630	Kansas City	23	23	.500
Minneapolis	29	21	.580	St. Paul	24	26	.480
Milwaukee	27	22	.551	Louisville	22	25	.468
Indianapolis	24	26	.480	Columbus	20	32	.385

Yesterday's Results

Kansas City, 1; Columbus, 1.
Milwaukee, 10; Toledo, 9.
St. Paul, 7; Indianapolis, 4.
Minneapolis, 11; Louisville, 7.

INTERNATIONAL LEAGUE

	W.	L.	P.c.		W.	L.	P.c.
Syracuse	37	21	.638	Rochester	29	31	.483
Buffalo	33	29	.532	Newark	27	31	.466
Baltimore	33	30	.524	Jersey City	25	33	.431
Toronto	31	32	.554	Reading	9	47	.161

Yesterday's Results

Baltimore, 9-2; Toronto, 6-7.
Rochester, 10; Newark, 7.
Syracuse, 5; Jersey City, 4.
Buffalo, 8; Reading, 7.

UTAH-IDAHO LEAGUE

Ogden, 8; Twin Falls, 6.
Pocatello, 5; Salt Lake, 3.
Logan, 4; Idaho Falls, 3.

TEXAS LEAGUE

Waco, 7; Fort Worth, 5.
Beaumont, 9; Wichita Falls, 11.
San Antonio, 6; Shreveport, 7.
Houston, 2; Dallas, 6.

SOUTHERN ASSOCIATION

New Orleans, 4; Nashville, 8.
Mobile, 13; Chattanooga, 7.
Birmingham, 5; Little Rock, 8.
Atlanta, 2; Memphis, 3.

THREE EYE LEAGUE

Quincy, 11; Springfield, 5.
Evansville, 11; Terre Haute, 4.
Decatur, 9; Danville, 3.
Bloomington, 5; Peoria, 12.

WESTERN LEAGUE

Wichita, 7; Tulsa, 5.
Des Moines, 9; Omaha, 1.
Oklahoma City, 4; Amarillo, 6.
Lincoln, 11; Denver, 4.

WESTERN ASSOCIATION

St. Joseph, 6-7; Fort Smith, 10-6.
Topeka, 6; Okmulgee, 12.
Muskogee, 0; Springfield, 10.

EASTERN LEAGUE

Providence, 9; Albany, 1.
Bridgeport, 9; Springfield, 4.
New Haven, 11; Pittsfield, 6.

TWO OLYMPIC CHAMPS IN NATIONAL MEET

LINCOLN (Neb.) June 11. (AP)—Two Olympic champions, Morgan Taylor and Dan Kinsey, will be among the star hurdlers in the national A.A.U. meet here next month.

Taylor, who for the last three years has won the national A.A.U. 440-yard barrier classic, is a former Missouri Valley star from Grinnell College. Running under the colors of the Illinois Athletic Club he will be out to defend his title this year.

Dan Kinsey, former Illinois University star, who has been supreme in the 120-yard high hurdles since the Olympics, also will run for the Illinois Athletic Club.

SOMERVILLE CHAMP

TORONTO (Ont.) June 11. (AP)—Ross Somerville, Canadian amateur golf champion, today won the Ontario amateur championship from Hugh Borthwick, 1 up. Somerville was 1 down at the turn.

"KICKERS" PROVE POPULAR

Outboard motorboat racing was given considerable impetus by the recent channel race, and Newport Bay now boasts the largest fleet of "Kickers" on the Pacific Coast.

Frank Nay of Pasadena has a remarkably fast boat in his Chronic Kicker with which he hopes to break the world's record, which is now slightly over twenty-nine miles an hour. The record stood at twenty-three miles an hour for a long time, but the increased power of the outboards has stepped the speed up considerably.

SHARKEY'S BOSS HERE AS EX-CHAMP ORATES

Johnny Buckley More Eager for Dempsey Battle Than for Shot at Gene Tunney

BY PAUL LOWRY

Johnny Buckley, the short, plump manager of big Jack Sharkey and little Johnny Vacca, arrived from Boston yesterday and heard from Jack Dempsey's own lips what a palpitating fight world has been waiting to hear for a long time.

The ex-heavyweight champion will fight again. He's not particular who he fights. Or when. Or where. Tunney and Sharkey both look alike to him, he informed Buckley.



Dempsey broke camp at Boyer's ranch in the Ojai Valley yesterday and moved back to the city. Now everything is up to Tex Rickard. When Dempsey hears from the New York promoter the name of his opponent and the date of conflict he said he will leave for the East immediately.

He will do no training in Los Angeles, although it was expected by his brother, Barney, at the Manhattan gymnasium, that the ex-champ would put in a few licks there.

NO WORD FROM TEX

Both Dempsey and Buckley denied any knowledge of Richard's announcement from New York that Dempsey and Sharkey would meet July 21. Neither has heard from Rickard.

Dempsey's announcement that he was fit came with a suddenness that was startling, although all those who have seen him in his erstwhile mountain camp have returned with glowing tales of his marvelous condition.

The ex-heavyweight king has been declared by experts to be in the best condition of his life since he took the title from lumbering Jess Willard.

To Mister Buckley, who has been riding the pugilistic waves for sev-

(Continued on Page 4, Column 3)

DE PAOLO WINS AT ALTOONA

Harry Hartz Takes Second Money in 200-Mile Race on Pennsylvania Speedway

SPEEDWAY, ALTOONA (Pa.) June 11. (AP)—In a spectacular race marred by two accidents, Peter De Paolo captured the 200-mile championship auto classic here today. Harry Hartz was second, two laps behind the leader and far ahead of Tony Gulotto, who was third.



De Paolo's time was 1h. 48m. 59 9-10s., an average speed of 110.37 miles an hour.

By virtue of his victory De Paolo won $7000 as first-prize money. Hartz won $3300 for second place and Gulotto won $2000. Others to finish were Eddie Hearne, fourth; Babe Stapp, fifth; Cliff Woodbury, sixth; Al Meicher, seventh; Leon Duray, eighth, and Dave Evans, ninth. These were all that finished of a field of sixteen.

Frank Elliott, figured in the most spectacular accident of the day when he lost control of his car while rounding a curve. Ralph Hepburn, who was close behind, could not avoid a collision and the rear wheel of

(Continued on Page 3, Column 7)

BEAVERS UPSET SERAPHS

Elmer Smith Swats Eighteenth Home Run to Help Portland Defeat Angels, 7 to 4

BY BOB RAY

After his mates had presented him with a three-run lead at the expense of Patrick Aloysius Rhea in the first five innings, Earl Hamilton weakened in the sixth and seventh rounds and was knocked off the hill by the Portland Beavers who eventually won yesterday's game, by a score of 7 to 4.

Ed Tomlin, who batted for Joe Storti in the seventh and started the Beavers' winning rally with a double, pitched the last three rounds and held the Angels in check, so he was credited with the victory.

Elmer Smith featured Portland's seventh-inning splurge by knocking out his eighteenth home run of the season with Cissell on second.

The Angels still have a one-game edge in the series.

Art Jahn began the scoring for the day in the second inning, when he opened by driving the ball over the left-field fence for the circuit. Brazill worked Shea for a walk, but was caught stealing second. Ray Jacobs then slapped a double down the left-field line and "Truck" Hannah brought him home with a single against the left-field bricks. Truck was put out trying to stretch the blow into a double, Smith to Cissell.

The Angels picked up another score

(Continued on Page 7, Column 2)

TROJANS SLOW IN RELAY

A makeshift relay team of Trojan variety track athletes—past, present and future—trotted around the cinder track in the Coliseum yesterday in 43.6s. in the feature event of the Playgrounds Athletic Carnival. Capt. Ed House of the Trojans suffered an attack of influenza, Charlie Sauers was working and couldn't get off, and Willie Lewis failed to appear, so Coach Dean Cromwell recruited Ken Crumbles, Weldon Draper and Rocky Kemp to aid Charlie Borah in the dash.

Draper, an ineligible sprinter this year, turned in a fair effort, Kemp, who had confined his sprinting to spring football, failed to show anything to write home about, and Crumbles, hurdle star of 1925-26, didn't have much speed. Borah turned in his usual good exhibition, but the total effort wasn't much. A San Pedro playground relay team rambled the same distance in 47s. just before the Trojan athletes ran around.

As far as the playgrounds were concerned, the meet was a howling success. Every variety of sport for man, woman and child occupied the spotlight at one time or another, and a good time was apparently had by all.

Sensational Sprinting of Charley Borah Features 1927 Pacific Coast Track S

SETS PAIR OF NEW RECORDS

Ruins Ancient 220-Yard Mark in I.C.4A. Meet

Hangs Up Furlong Record in Coast Championships

Bud Spencer's Running Also Worthy of Note

BY BRAVEN DYER

Charley Borah's sensational sprinting has been the outstanding feature of the 1927 Pacific Coast track and field season. The fairy-footed Trojan sophomore finished his first varsity year without a defeat, at the same time creating one new coast record and a national intercollegiate mark.


EMERSON SPENCER

Back in February Borah opened his varsity competition by winning the 100-yard dash in the annual A.A.U. relay meet. His time was ten flat. In only two other races of the year can he be said to better even time, running 10s. flat against the Hollywood Athletic Club and the same against Stanford in the dual meet at Palo Alto. Borah's other century victories were all 9.8s. triumphs, with the single exception of the 100 in the A.A.U. meet when he was timed in 9.6s. It was said that three watches caught him in 9.5s. on that occasion.

SEVEN FURLONG WINS

Charley has run one less furlong than he has centuries, having seven 220-yard triumphs to his credit. Against the Hollywood Athletic Club he ran 21s. flat. The other six victories were all 21.4s. or better, with his I.C.4A. triumph cutting under 21s. flat.

In the coast championships Borah established a new furlong record of 21s. flat, while his I.C. 4A. record of 20.8s. dispatches the record which Barnie Waders hung up away back in 1896.

Borah's record is all the more remarkable when it is recalled that with preliminary heats and semifinal heats he ran six races on two successive days at the I.C.4A. meet. He hit 9.8s. in winning each 100, and did 21.8s. and 21.5s. before the final furlong. No western sprinter has ever blazed such a trail among eastern competitors and it is doubtful if any eastern man has ever equalled Borah's record.

IN A.A.U. NATIONALS

Charley goes into action again next month at the A.A.U. nationals in Lincoln, Neb. He is national 100-yard champion, and it will not be surprising to see him add the 220-yard crown to his list next month. Borah allowed Bailey of Arizona to win a heat in the coast meet, hardly a defeat for Charley.

Borah's sensational sprinting, the quarter-mile galloping of Emerson Bud Spencer is probably most worthy of recognition. The Stanford star set a new coast mark of 47.5s. for the one-lap contretemps, this time being dangerously close to the world's record of 47.2s.

In our estimation Spencer's failure to place in the I.C.4A. meet does not detract from his brilliant showing here on the coast. Blind in one eye as the result of a terrible accident which almost cost him his life, Spencer did the best he could among the cutting quarter-milers of the East. And it wasn't enough, which isn't surprising considering his terrific handicap.

It is a fitting tribute to Spencer's gameness and pluck that his mates have elected him captain of the Stanford team for 1928.

With one or two exceptions club athletes were completely outclassed by the collegians. However, Nick Carter and Henry Lunney of the Los Angeles Athletic Club stepped seconds faster than any of the intercollegiate milers. They were far ahead of the field and rank as the two greatest four-lap men on the coast and among the first five in the country. Carter, in defeating Wide, set a new Pacific Coast record of 4m. 16.8s.

There were no outstanding two-milers in California, Gillette of Montana and Chaver of Nebraska being the best on the coast. Either of these boys was capable of 9m. 25s. pretty near any day out.

Bob Maxwell of the L.A.A.C. and Ben Nichols of Stanford were the best high hurdlers. Maxwell equalled the coast record of 14.6s. in the tall barriers, while Nichols was pretty consistent at 14.9s. Maxwell was the king of 'em all in the lows, his time of 23.8s. being the best coast mark of the year. He did not get down to his 23.2s. coast record. West of Stanford was rated the best among the collegians, but had to bow to Doug Alex Graham of U.S.C. in the closing meet of the year. Graham came along by leaps and bounds and all our way of thinking was one of the biggest improvements of the season. He set a new coast intercollegiate mark of 24s.

Elmer Boyden of California and Jimmy Charteris of Washington had the best 880 records, meet in and meet out, but Harold Lovejoy's time of 1m. 56.6s. was the best individual mark of the lot. Boyden and Charteris both beat Lovejoy.

Jesse Hill of U.S.C. established a new coast mark of 24ft. 7in. in the broad jump, but slipped terribly after he doing.

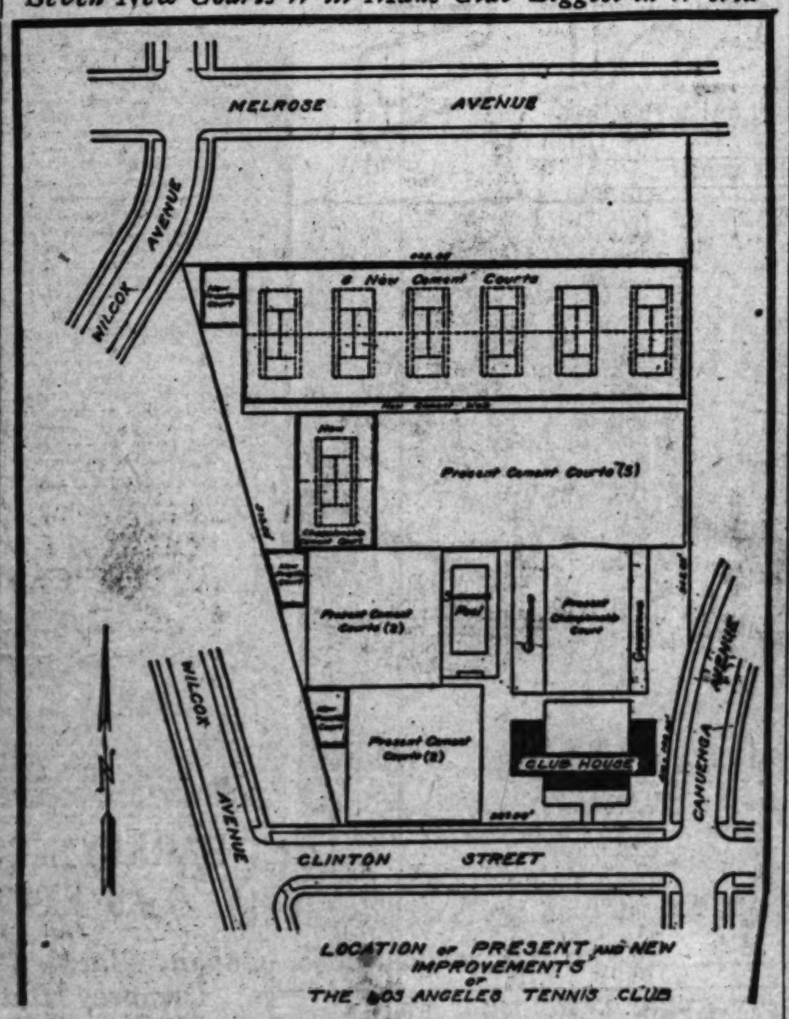
Bob King of Stanford was supreme in the high jump with Henry Cogshall of U.S.C. a good second.

Leo Barnes, captain-elect of the Trojans, soared to a new coast record of 13ft. 9 1-4in. in the pole vault, displacing his own mark of 13ft. 8in. Barnes is still young, is going stronger each time out, and is a cinch to equal or better Sabin Carr's world record of 14ft. It will take time, that's all. Jack Williams of U.S.C. and Ward Edmonds of Stanford were the second best men in the altitudinous event. Edmonds showed sensational development throughout the year.

Clifford "Biff" Hoffman was the king of the shot putters, being consistent at 49ft. He fell before Gerken of California in the I.C.4A. meet, but paid the Bear captain back in the coast championships here the following week.

Barlow of U.S.C. and Eaton of L.A.A.C. were the best javelin tossers, the former's mark of 201ft. 7in. being the best toss recorded here.

Seven New Courts Will Make Club Biggest in World



Map Shows Location of Old and New Courts of the Los Angeles Tennis Club

With the completion in September of seven new courts the Los Angeles Tennis Club will not only have the largest cement court club in the world but will have ample facilities to care for a membership which has expanded from fifty to over 400 in six years' time, as well as the staging of championship tournaments.

LOCAL CLUB TO HAVE LARGEST COURT

Los Angeles Tennis Club Will Boast Greatest Cement Courts in World; Let Contract for Seven New Battle Sites

This city will soon have the largest cement tennis court in the world. A contract has been let by the Los Angeles Tennis Club for the building of seven new courts, which with the ten already in use, will give the organization a total of seventeen of the finest cement courts in the land.

As indicated by the announcement of the new expansion the growth of the club has been startling. Organized a little over six years ago it has grown from a membership of fifty and two courts to a membership of 400 and seventeen courts.


MARY BROWNE

The completion of the building program will see the realization of a dream in 1920, when Tom Bundy, Clinton Sandbagh, Claude Wayne and Nat Browne negotiated for the purchase of slightly over five acres of land from G. Allen Hancock on Melrose avenue.

SOLD PROPERTY

Due to his generosity and keen interest in all amateur sports and particularly in tennis, Hancock sold this property to the originators of the Los Angeles Tennis Club at a very low figure, with the understanding that the property was to be used only for a tennis club. Due to the low original purchase price of their property, the Los Angeles Tennis Club, now owns all its property, courts and clubhouse, and is financially sound because it was organized by men who had no desire to promote, or make profit, and who put in their time and money because of their love of tennis.

The club was first organized in April, 1921, with less than fifty charter members and their first two championship courts were built on Melrose avenue. A year later five additional courts were built, and in February, 1924, the beautiful clubhouse on 5831 Clinton street, was finished at a cost of $45,000. The clubhouse is complete with large living-room, dining-room, ladies' and men's locker rooms, card room, kitchen and patio.

A few months later the present championship court, together with four additional courts, two of which are on Clinton street, were built, giving the club ten courts in all. The championship court, 80x130 feet, is considered one of the finest of its kind in America, with grand stands to accommodate 2000 spectators. This court is now electrically lighted for night play, (a gift of Thomas C. Bundy,) and champion William Tilden after playing on same made the statement that it was the best lighted court he had ever played on.

In August, 1926, the club's swimming pool, 75x30 feet, with 100,000-gallon capacity, was completed at a cost of $15,000, fully equipped with purifying plant, heater, etc.

ROSTER GROWS

The membership of the Los Angeles Tennis Club has now passed the 400 mark, and officials of the club have found it necessary to build seven more championship courts and three practice courts which will give the Los Angeles Tennis Club seventeen cement courts, the largest cement tennis court club in the world.

This new work will be completed by September 1 at a cost of $22,000, by L. A. Cline, cement contractor and engineer of Los Angeles, who was formerly with Clark & Kochig, well-known builders of tennis courts, and which firm built the ten present courts of the Los Angeles Tennis Club.

Nationally and internationally known tennis stars who are members of the L.A.T.C. are: Mrs. May Sutton Bundy, Mrs. R. C. Bruce, Mrs. Violet Doeg, Mrs. Florence Sutton, Miss Mary Browne, Mrs. Louise Williams Dudley, Maurice E. McLoughlin, Thomas C. Bundy, Nat B. Browne, Claude A. Wayne, Clifton S. Herd, Walter Westbrook, Simpson M. Stoneman, Sandbagh, James Davies, Harold Godshall, Alan Herrington, John Doeg, Norval Craig and others.

Prominent among the members of the L.A.T.C. are: Clarence A. Barker, Alphonso E. Bell, H. H. Braly, Alack Curlett, William C. De Mille, George L. Eastman, J. T. Fitzgerald, Tod Ford, King G. Gillette, H. W. Gorham, Charles B. Hopper, Mrs. Gladys L. Janes, Arthur Letts, Jr., E. Avery McCarthy, Mrs. Edna Lewis McNaughton, Eugene Overton, Lee A. Phillips, Mrs. Dorothy L. Reyce, W. R. Sarver-nance, Albert T. Spaulding, Dr. V. E. Stork, R. Y. Taft, P. G. Winnett.

TENNIS SEASON TUNES UP

Two Big Tournaments Scheduled Within Next Thirty Days; July Meet Settles Coast Doubles Title

With three tournaments on schedule between June 20 and October 9, the Los Angeles Tennis Club, under Cliff Herd, new president, is looking forward to offering loyal tennis fans the leading net stars of the country in action, during the summer and fall. The three tournaments are the Southern California championships, which will be played this month, 20th to 26th insts., the Pacific Coast doubles, July 1-4, and the Pacific Southwest championships, October 9-9.

The latter event is expected to be the crowning glory of the entire tennis season. Helen Wills has secured the officials of the club that she will play, and Bill Tilden wired before he left for Europe that he would play here with Francis Hunter and George Lott, and would make every effort to bring Rene La Coste, Joan Borotra, and Henri Cochet to appear in the tournament.


Cliff Herd

FAMOUS WOMEN

Besides these nationally famous stars, Miss Helen Jacobs has signified her intention of playing, as has Mrs. May Sutton Bundy.

The Southern California title event at the end of the present month promises to be a great exhibition of tennis. There will be five events on the program, including men's singles and doubles, ladies' singles, mixed doubles, and consolation men's singles.

Southern California representatives will be hard put to resist a strong invasion from San Francisco, which will be headed by Gerald Stratford. He finished runner-up to Little Bill Johnston in the Pacific Coast singles championship, and will be supported by Alan Herrington of Stanford University, former Southern California champion.

SOUTH STRONG

A strong contingent from San Diego appears likely with Dolf Meuhlstein, Bob Munsch and Alan Blade as certain title contenders. Meuhlstein recently scored a straight-set victory over Johnny Doeg in a match played on the southern courts.

The women's events also promise to be closely contested with Mrs. May Sutton Bundy, Marion Williams, Peggy James and Midge Gladman among the favorites.

The doubles tournament July 3-4, will decide the team which will be sent east to represent the Pacific Coast at the national doubles championships at Boston in August.

San Francisco is sending down three or four strong teams to bid for the title. Little Bill Johnston and Peck Griffin have joined together again, and the three-time national title victors are expected to play. Other northern teams will be Gerald Stratford and James Davies; Ray Casey and Neil Browne; and Phil Neer and Harrison. Meuhlsteen and Munsch, former State intercollegiate champions, and runners-up to Gorchakoff and Craig in the Southern California intercollegiates, will represent San Diego. Los Angeles will have Tom Bundy and Cliff Herd, Warren and Stanford and several other noteworthy teams.

Two additional events have been carded on this program. These are the veterans' singles and the boys' singles for players under 15 years of age.

Actors Begin Second Annual Net Tourney

First-round matches of the second annual motion-picture tennis tournament which is to be played at the Palomar Tennis Club in Chevy-lot Hills, will get under way at 9:30 sharp today. Winston Miller, brother of Patsy, will play the first match with S. Wheaton on Court No. 1.

The following schedule shows the players and time they appear:

9 o'clock—Winston Miller vs. S. Wheaton; M. Selznick vs. Ted Von Eltz; Joe Cohn vs. Winston Miller; Richard Neil vs. B. Rogers.

10 o'clock—George Wood vs. Ralph Ince; Hubert Herbert vs. Francis Perretti; Galli vs. Trent; Brown vs. Selznick.

11 o'clock—Struss vs. Selwyn Jr.; Monta Love vs. Dick Hunt; Monroe vs. Polsey, Jr.; S. Banio vs. Stevens.

1 o'clock—Archinbaud vs. Webb; Trevor vs. Guerney; Mason vs. Trent.

2 o'clock—Von Eltz and partner vs. Wood and Holmes; Gurney and Love vs. W. Miller and partner; Trent and Trevor vs. Bouguet and Biano; Archinbaud and Ruggles vs. Galli and partner.

3 o'clock—Mixed doubles. Hunt and St. Johns vs. Herbert and Herbert; Trant and partner vs. Strauss and Pollock; McNaughton and partner vs. Selznick and Partridge.

BATEMAN FACES LEE

MODESTO (Cal.) June 11. (AP)—Dallas Bateman, Salt Lake City junior lightweight, was signed today by Promoter Frankie Fuller to box Georgie Lee, Sacramento, here in a ten-round bout the 21st inst.

TROJANS PLAN FOR 1928 TEAM

Cromwell to Have Promising Array of Talent

Captain-Elect Barnes Heads Veteran Cinderites

Labes, Stewart, Darling Will Reinforce Squad

BY RALPH HUSTON

With the expected "lean year" past, Coach Dean Cromwell already is making plans for a 1928 Trojan varsity track squad. Cromwell expected a weak team this past year—and he could look for little else when Bud Houser, Leighton Dye and Kenny Grumbles passed out of the picture—and now he is just as optimistically looking forward to a better year next season.

Two out of the 32 points scored by the Trojans in the I. C. 4A. meet in Philadelphia will be lost by graduation, and 11 of the 80½ digits rounded up in the Pacific Coast intercollegiates will be missing next year. That isn't much, when it is recalled that the 1927 Trojan team was something like 50 points weaker than the one which won the 1926 I. C. 4A. championship.

LOSS ELEVEN

Capt. Ed House, Joe Alekel, Spencer Bostler, Harold Lovejoy, Melbourne Olstad, Lester Hollman, Manuel Ruiz, Percy Wallace, Vose Adams, Al McDaniel and Herschel Smith are the graduates. House scored 2 points in the I. C. 4A. meet and five in the P. C. A. meet. Ruiz, Lovejoy and Wallace were the only ones to score in the local affair, making 3, 5 and 1 point, respectively.

Captain-elect Leo Barnes will pilot another starring array of point winners. There will be unbeatable Charley Borah in the sprints, backed up by Walden Draper, who was forced out with injuries this year; and Bert Darling, a Freshman who has run 9.8 in the century and close to even time in the furlong; and Paul Borgfeld, also of the yearlings.

Charlie Sauers, conqueror of "Lank" Talbot in the California dual meet will be back in harness for the quarter mile, as will Bruce Smith, who concentrated on the relay during the past year.

Ed Gloege will be Cromwell's chief attraction in the half-mile next year, backed up by Kirks from the frosh squad. Chesley Unruh and Bryce Schurr are both back in the mile, and will have the able and talented assistance of Ellsworth Patterson, a freshman star, and Clark, a promising distance man, also on the frosh squad.

GOOD AT ROUTS

Warren Woodruff, freshman, promises to be Cromwell's chief reliance in the two-mile next year. He could beat any man on the 1927 varsity without much trouble, and was clocked in close to 10m. several times. Gordon Smith, varsity runner, will return.

Cliff Reynolds, laid up with Hip Joint A pain of the year, will be in the high sticks again, backed by Charlie Webber, who scored a point in the I. C. 4A. events. Alex Graham, probably the most improved man on Cromwell's squad, will be back in the lows, as will Morton Kaer, if he turns his attention to track. Kaer has had three years of varsity football and but two of track, making him eligible for another year.

Coming up from the frosh will be Jimmy Payne, honorary captain, Duncan Fowler and Lee Adams. Payne set a world's record for the low sticks while in prep school, and is equally efficient in the high's. Powers was always closest to Payne in their meets with high schools. Adams was the best hurdler in the Bay League before he came to college, but seems too short-legged to be a first-class university hurdler.

It was in the field events that the Trojans were weakest during the last year, especially in the weights, and it will be in that spot that the most freshman talent will appear. Frank Labes, the prep-school shot champion in 1926, and Jim Stewart, the one-man track team from Texas, have been Cromwell's reliances in the field throughout the year. Labes is at his best in the two weight events. Stewart can high jump six feet, throw the javelin 180 feet with only four months of casual tuition, and can broad jump creditably besides being right alongside Labes in both shot and discus.

Cromwell will have Jesse Hill and Clif Reynolds in the broad jump again next year. Hill reached his peak with his 24ft 7in. leap for a Coast record, but promises to be more consistent next year under an added season of competition. Jack Hill has done the broad jumping for the frosh, and placed in the A.A.U. meet.

Capt. Leo Barnes and Jack Williams, both of whom cleared 13ft. 6in. twice in meets during the season, are back in the pole vault, and will have the assistance of Bill Hubbard, San Diego star, who was prep champion in 1924.

Henry Coggeshall and Al Bowen are back in the high jump, and will be assisted by George Von Kleinsmid and possibly Stewart. Hagen, Bastajian, Goulins, Maxwell, Edelson, Hanson, Livingston, Feldman, Harmison and Prowell will graduate from the frosh squad to the varsity, and will come in handy in their respective events.

Stanford again will be the biggest stumbling block in the path of the Trojans next year. The Cardinals lose Biff Hoffman, Babcock, Work, Shipley, Richman, Swain and Meeks. With the exception of Hoffman and Richman, all of the men are second-raters on the varsity. Babcock couldn't compare with Spencer, Work was outclassed by King; Shipley played second fiddle to Joaquin and Sparkman; Swain was just ordinary in the two-mile; Meeks wasn't as good as Sombro and Dyer; Richman was the only Card sprinter, and not very good. Returning veterans will be Spencer, West, Bullis, Joaquin, King, Dyer, Evans, Bullis, Nichols, McKinnon, Clum, Moss, Syer, Dales, Edmonds, Forster, Way, Fleischacker, Sombro, Starling and Goodsell. Coming up from the Cardinal yearling team will be Eric Krenz, the husky weight tosser, who promises to be better than either Hofman or Hartranft; Kingsbury, a 9.8s. sprinter; Morrison, a better than 50s. flat quarter-miler, and several others.

Cromwell has faith in his Trojans, however, and is preparing to bring home the I.C.A.A.A.A. championship again. At any rate, Stanford and U.S.C. should furnish the Pacific Coast track bugs with another trio of noteworthy cinder battles.

OBSERVATIONS

By The Innocent Bystander
Bill Henry




BOYD COMSTOCK

BOYD COMSTOCK spoke quite a mouthful when he announced that the Olympic Games winners of the future would be found, as a rule, among the club athletes rather than the rah-rahs. There is a polish and a certainty about the performance of the clubman that isn't found in the average college boy. It is true that frequently the collegians rise to sudden fame, but as a rule the backbone of the Olympic team is the club athlete. That is true largely because the Olympic Games events have to be won on merit rather than on inspiration. Many college boys can rise to remarkable heights for the old alma mater but can't perform for cold apples when the collegiate atmosphere is missing. The college man who got experience with the big club teams will be the stars of the 1928 Olympic Games.

• • •

William Tilden is showing undeniable signs of old age. The long lean champion was not only the greatest shotmaker the tennis world has ever seen but on top of that and his natural physical advantages he had that sublime self - confidence that seemed to enable him to rise up at the moment when it seemed that all was lost, and smile his adversary hip and thigh. More recently Tilden's self-confidence has shown itself in the form of wrangles and debates with the officials and spectators to the detriment of his tennis. As Bill's tennis begins to slip he will quickly ascertain, to his sorrow, that the temperament he displays will no longer be regarded as the quaint tyrpby of a champion, but the bad-tempered outbursts of a prima donna who is slipping. The fickle populace will excuse things in a champion that don't get by at all coming from anybody else. Such is fame.

• • •

Not so long ago it was the theory that a top-notch quartermiler should, preferably, be an exceptionally good half-miler, as the extra stamina built up by running the distances was what he would need to make him a winner. That theory seems to have been discarded as a result of the tremendous increase in speed now made by the 440-yard men. England put the theory that the best quarter-miler was a made-over sprinter, to the test in the last Olympic Games, when Eric Liddell won the 400 meters in better than 48s. Alderman of Michigan State added weight to the theory when he, a sprinter, won the I C 4 A quarter. Now Charley Borah runs better than 48s. for U.S.C. Looks as though the theory were pretty well proved.

• • •

With the fervid hope that nobody will rise up and scream us of knocking Charley Lindbergh, we suggest that those who have been uttering "Oho" and "Aha" at Lindbergh's fortitude in remaining alone at the stick of his plane for thirty-three hours, cast an eye on the record hung up by Mr. Miller, of transcontinental automobile fame. This hardy individual piloted an automobile from San Francisco to New York and back to Los Angeles in a total elapsed time of one minute less than a week. Anybody who has driven the 460 miles between this city and San Francisco in twelve hours can appreciate what it would mean to drive about twelve times that far at the same rate of speed without a let-up.

Los Angeles Net Tourney Starts Today

The following matches will be played today in Los Angeles' first annual municipal tennis championships which are being conducted by the municipal tennis organization of the Department of Playground and Recreation.

The tournament is being held on the Griffith Playground courts, on Los Feliz and Riverside Drive, and only those who qualify as municipal players are allowed in this tournament. A municipal player is one who is not a member of a private tennis club having courts at his disposal and who has not been a private club member during the past year.

TOURNAMENT SCHEDULE

June 12, 8:30 a.m. Men's singles. Delbert Peterson vs. D. C Lenz; Lee Yates vs. Milton Coppersmith; D. Laxinetz vs. Pete Bellinghi; L. Foster vs. D. Rathbun; J. Jaeger vs. L. Hoberman; Leo Frank vs. R. Alexander; J. Weaver vs. D. R. Staefen; H. Stewart vs. Edgar Williams.

9:30 a.m. Men's singles—H. D. Alley vs. R. Vern; J. Herbst vs. R. Nolder; Wacholz vs. F. L. Holmes; W. Wanaimaker vs. Lyle Oje; J. De Lara vs. M. Cornice; Jack Phillips vs. Howard Williams.

9:30 a.m. Men's singles—Charles Bono vs. Franklin Plumb; D. Hill vs. Joe Call.

10:30 a.m. Men's singles—William Amundsen vs. A. Clark; Francis Dean vs. Aung Min; E. Waterhouse vs. Joe Saunders; Bill Purdee vs. H. L. Marsh; Dale Isenhuth vs. R. De Shields; Bert Wales vs. J. Hockerman; George Hughes vs. Alvin Hovey; Wayne Hall vs. W. Volt.

11:30 a.m. Men's singles—J. Parker vs. Lee Osborne; E. Bristol vs. J. Walls; Dale Robinson vs. William Bond; Bob Myers vs. F. Pastali; Don Bent vs. J. Reynolds; C. W. Paige vs. Al Sommerfield.

Women's singles—Mabel Owens vs. Ruth McCabe, Phyllis Bullard vs. Dorothy Brown.

12:30 p.m. Women's singles — Mrs. H. Brown vs. Elizabeth Herman.

12:30 p.m. men's doubles—DeLara and Isenhuth vs. Jenks and Stephens; Wales and Mellon vs. Hall and Aung; H. Albert and Woodburn vs. Moore and Wilson (called:) Williams and Partner vs. Bishop and Partner; Plumb and Hughes vs. Gray and Robbins; Yates and Pardee vs. Waterhouse and Roberman; Saunders and Murphy vs. H. Alley and Partner; winner Stewart vs. R. Williams vs. Elbert Lewis; winner Leo Frank vs. Alexander vs. M. Hawks; winner J. Weaver vs. Staefan vs. W. R. Bristol; winner J. Bellusch vs. Lazinets vs. S. W. Patterson; winner D. Patterson vs Leap vs. George Heck; Herbst vs. Nolder vs. Hill, vs. Joe Call; winner Pardee vs. Marsch, vs A. H. Poole.

2:30 p.m.—Herbert Myers vs. Winner Jager, vs. Roberman; winner Walls vs. K. Bristol, vs. winner Osborne vs. Parker; winner Rathbun vs. Foster, vs A. Mellon; winner Phillips vs. Williams, vs. winner Bono vs. Plumb; winner R. Wales vs. Hughes; Hayman, vs. winner Hovey vs. Hughes; winner Dean vs. Aung, vs. winner Yates vs. Coppersmith; winner Alley vs. Varn, vs. F. L. Lynn vs. C. H. Johnson vs. Roberts.

3:30 p.m. women's singles — M. Shaw vs. A. Stone; M. Mullenix vs. Mrs. Holmes; Alice Parks vs. winner Owens vs. McCabe; June Mellon vs. winner F. Bullard vs. D. Brown.

Men's doubles—Kirwan and Call vs. Weaver and Partner; Fieldman and Narwitz vs. Stewart and Bent; Paige and Duff vs. Rathbun and Partner; Bond and Reynolds vs. L. Franks and Partner.

INDIA ELIMINATED

COPENHAGEN, June 11. (AP)—Denmark today eliminated India in their Davis Cup elimination play, capturing the doubles in addition to their two singles matches yesterday. The Danish team, consisting of E. Ulrich and Henrikson, defeated the Indians, Krishen Prasada and A. A. Pyne, 6-2, 6-2, 6-2.

GOLF AND TENNIS CHAMP

Andre Gobert of France is the only athlete to hold the distinction of winning national championships in golf and tennis.

MERCURIES PREPARING FOR MEET

L.A.A.C. Track Stars Get Ready for Nationals at Lincoln

Out to win and leave no doubt while winning, that is the attitude that is being expressed by the members of the Los Angeles Athletic Club track and field candidates who hope to make the trip to Lincoln, Neb., for the national A.A.U. track-and-field championships, July 2, 4 and 5.


FRANK WYKOFF

The Mercury squad is being put through their paces by Coach Boyd Comstock and trainer Pete Fools to assure themselves that the boys will be in tip-top condition if they make the trip east.

Nick Carter and Hank Lunney are both taking their training most seriously, priming themselves for a great clash with Lloyd Hahn, the lad who duplicated Carter's trick of beating Edwin Wide and now recognized as the national mile champion.

The L.A.A.C. hopes to send a team east that will walk off with the title in the junior events. Charley Kappen, athletic director of the Mercury club, was notified by Coach Normal Hopkins of Glendale that his two star sprinters will compete for the L.A.A.C. This gives the club the strongest team of sprinters that ever entered the junior sprints. Sherman, Wyhof, Murray, Schultz, Bert Darling and possibly Hugh Finney. These lads look to have sufficient class to grab at least three places in the 100 and possibly four in the 220-yard dash.

Mort Kaer and Jeddy Welch look like a pair of hurdlers that will make them all step to win and with the wealth of weight man and distance runners as well as a great collection of quarter-milers including McArthur, the Huntington Park sensation, Chink Sauers, the Trojan ace, Chapman, Ulrich and Rundle, the Mercury seems to have sufficient power to score heavily in that event also.

However, Coach Comstock will not be able to take all of the men over if they are able to go, and the men are to be carefully picked. This has served to add to the zeal of the training of the under stars and the tryouts for the team will be a classy track meet in itself.

NET PLAY STARTS AT SANTA MONICA

SANTA MONICA, June 11.—Play in the invitational mixed doubles tournament of the Third street Tennis Club starts Sunday morning with the following matches scheduled:

Midge Gladman and M. E., Chandler vs. Doris Doeg and Stanley Rutland.

Cynthia Martyn and Osgood Porter vs. bye.

Sheila Scott and Peter Crotty vs. bye.

Undine Hodgson and Gordon Guest vs. bye.

Mrs. Osgood Porter and Rufus Robinson vs. Violet Doeg and Richard Stark.

Adrienne Leonard and Alan Wentervelt vs. Mrs. Gladys Cleveland and Ed Center.

Margaret Sturgeon and W. E. Whittier vs. bye.

May Porter and Robert Hutton vs. Mrs. Lillian Hill and F. Lee Smith.

Play starts at 10:30, and will continue throughout the day. Finals will probably be played next Sunday. The courts are at Third street and Washington avenue, Santa Monica.

Track Season

...smen and Oarswomen Brave Channel in Long Beach "Skiff Derby" This Afternoon

HERE AND THERE WITH SOUTHERN CALIFORNIA YACHTSMEN

In the left-hand panel is an unusual "shot" of the R-class sloop Debra, owned by Syl Spaulding and sailed by Staff Commodore Ben Weston of the California Yacht Club. This picture was snapped on San Francisco Bay during the recent interclub series when the Debra finished second to Capt. Arthur Rousseau's ace in a series of races. Don Ayres's famous schooner Monsoon, which holds the Southern California championship in her class, occupies the center panel. The Monsoon sailed yesterday in the San Clemente race. On the right is Walton Hubbard's Star sloop Tempo of the Newport Harbor Yacht Club. Tempo was fleet champion last year and has excellent prospects of repeating.
Photo on left by P. & A. Others by Eyre Powell Press Service]



OXY ATHLETES GATHER FOR ...

Fred Thomson, to ... Former Tiger ...

Dean Cromwell ... Occidental ...

Will Rogers Guest of ... at Notable ...

Noted athletes ... of former years ... tional attention in the ...



FRED THOMPSON

...SET FOR ...LINA DASH

... Enter Dinghy ... Classic

... Girls Edge ... Prize Money

... Contribute to ... Year Race

(... from First Page)

... to Anti-Interweight ... of the Pa... 1926. He was also a ... the championship of ... his work. It ... attention of the two ... of the most colorful ... Angeles ... Both ... ambitious ... ambitions ... ambitions ... ambitions

Two-Time Conqueror of Fidel La Barba Makes Western Debut at Olympic Tue

JOHNNY VACCA WILL FACE NEWSBOY BROWN IN BOUT

Contest Billed as Elimination for Right to Meet Flyweight King in Tilt for Championship

BY KAY OWE

Little Johnny Vacca is the attraction at the Olympic Tuesday night. The Boston mite is almost enough of a curiosity to be worth seeing for himself for he twice defeated our own Fidel La Barba. The truth is that he had La Barba on the verge of a knockout in the first fight—and then pulled up.

Vacca meets Newsboy Brown in the ten-round main event. The bout is an elimination match to determine which of the two should meet Fidel for the 115-pound championship of the world.



La Barba is very likely to fight both Vacca and Brown before he retires, which is fail to enter Leland Stanford University.

Why? Because Brown and Vacca are the only two flyweights that will draw any real money with the champion.

SET HIS GOAL

La Barba has set his goal for $100,000 before retirement. And up to the present he is probably about $40,000 off from this mark.

Humbert Pagany has a standing offer of $25,000 for La Barba to defend his title against Vacca.

Vacca did not get a cent for his first title with the champion in Boston. The bout which Fidel took as a six-round fight drew but $7700 and the Los Angeles boy was on a $6000 flat. The promoter made $800.

Johnny Buckley, manager of Vacca, went down in his own pocket and paid his little scrapper $600. That's what Vacca received.

Vacca saw La Barba in his first New York appearance with Lew Fortell. He was sitting with Buckley at the ringside.

"I can lick that guy," Vacca told Buckley. "If you never get me another fight get La Barba for me. I'll knock him crazy with right hands."

That is exactly what Vacca did Jimmy Walsh is the only Boston boy to win the pug-wee title. Walsh flourished in 1926.

THE THIRD MAN

Walsh refereed both the La Barba-Vacca bouts.

Oddly enough Walsh is said to have given La Barba protection several times during the fight to keep him from being stopped.

When the battle was over Walsh went to Vacca's dressing-room and made a little speech.

"What was the use of winning from a champion by a knockout," Walsh told Vacca.

"You had the fight won by a mile and it would have been a crime to have had to count La Barba out. You taught him a lesson which is that he should fight at his own weight and not try to tear at 117 pounds."

Both the Vacca-La Barba matches were made at 117. Fidel made this weight both times. Vacca scaled 115 the first time and 116 the second meeting.

La Barba has never defeated either Brown or Vacca.

TWO DEAD BEATS

Brown held La Barba to two draws. The Newsboy has also whipped Frankie Genaro twice. He defeated the ex-flyweight champion in the semifinal to the La Barba-Sixty Clark fight in New York last January.

Although Vacca has beaten La Barba and Brown never has the Newsboy will probably be the choice Tuesday night. Brown is known to be a sterling little fighter from his heels to his haircut and the local clientele has had a close-up of him.

Boston is some 3000 miles away from Los Angeles and what folks read in the papers is not as graphic as what they can see from a ringside seat.

The weight for the Brown-Vacca match is 117 pounds. But both are legitimate flies. Brown can make 112 easier than either Vacca or La Barba.

La Barba is picking Brown to win.

MILLIGAN DOPED TO WIN BOUT

London Scribes Favor Tommy to Beat Walker in Title Scrap

LONDON, June 11.—As time nears for the Tommy Milligan-Mickey Walker bout to be staged at Blackpool betting on the fight continues to favor the English champion. The bout is billed for the 20th inst. and both Milligan and Walker are bearing down in their training programs.



Neal Kearns

Blackpool, for the benefit of those who do not know it, is one of England's "watering places," being a sort of Coney Island. With summer crowds already thronging the spot it is expected that a crowd of no less than 50,000 fans will witness the fight.

Those who make Milligan the favorite are doing so because they believe Walker is not the Walker of old. Jack Kearns, Mickey's manager, tells the world that Walker will flatten Milligan in short order, but Jack's talk hasn't scared Tommy. Milligan made an American invasion last year, winning and losing to Jack Zivic in New York in a pair of ten-round scraps. He lost a twelve-round battle to George Levine in Gotham.

In going over the records of the two principals it was discovered that each had met Morrie Schlaifer at some time or other. Walker knocked his man out in six rounds in 1926, while Milligan took a ten-round decision from the same chap in 1925. It is figured, however, that Walker is not the fighter he was in 1925, while Milligan is still young, being but 23 years old. Walker is 27.

PADDOCK PLANS TRACK RETURN

(Continued from First Page)

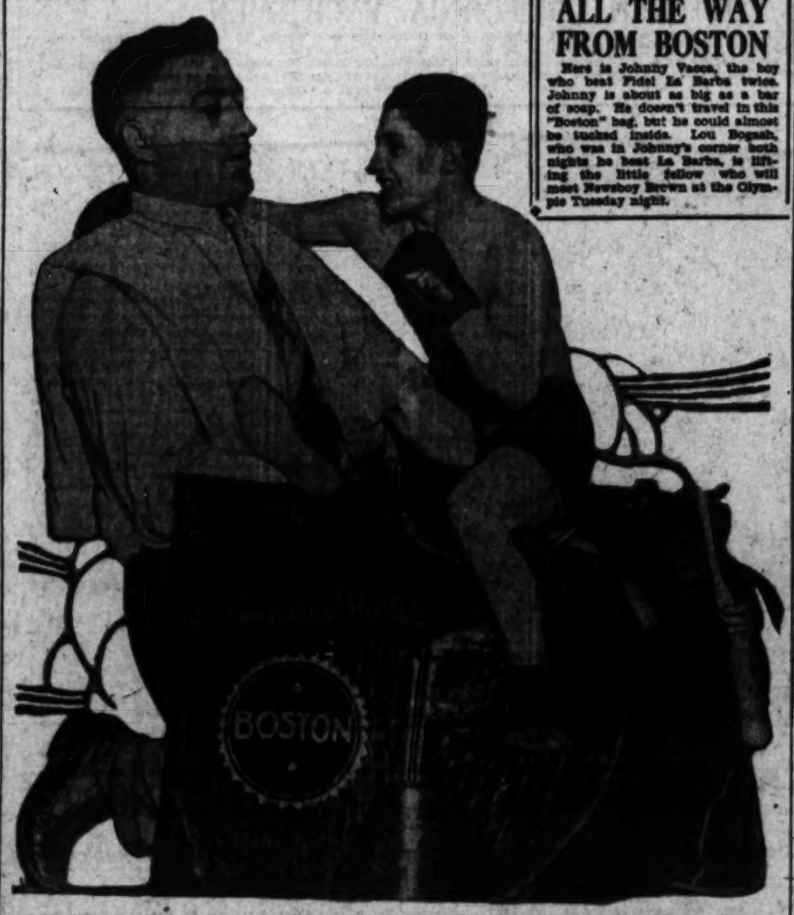
or 9.7s. by the time of the relays. Schultz can do 9.8s., as can Wykoff, and Slocum probably can get down to that mark in a relay, aided by a running start. That would be enough to smash the 41.6s. record established last year by the Newark A.C.

Schultz, Wykoff and Slocum are the latest additions to the L.A.A.C.'s crack squad of sprinters. Unfortunately, Hugh Finlay has been laid up most of the season with injuries; Keith Lloyd hasn't been able to train consistently because of business engagements; and Paddock hasn't been able to give his best to the Blue and White because of his movie activity.

Schultz was the fastest sprinter in the Southern Conference last season, while Wykoff and Slocum were supreme in the State among the preps. Wykoff was run 9.8s. consistently. He has been clocked in 9.7s. and 9.6s. on occasions, but the timers on those occasions were not of the A.A.U. variety.

ALL THE WAY FROM BOSTON

Here is Johnny Vacca, the boy who beat Fidel La Barba twice. Johnny is about as big as a bar of soap. He doesn't travel in this "Boston" bag, but he could almost be tucked inside. Lou Bogash, who was in Johnny's corner both nights he beat La Barba, is lifting the little fellow who will meet Newsboy Brown at the Olympic Tuesday night.



LEONARD PICKS TERRIS TO WIN

Sid Has "Indian Sign" Over Goldstein in Bout

Ruby Has Fair Chance But Lacks Seasoning

Veteran Lightweight Sure He Can Trim Youngster

BY BENNY LEONARD
(Retired Lightweight Champion of the World)

NEW YORK, June 11. (Exclusive)—This week the old "Indian sign" rears its head in the boxing ring. Will it be scotched, or will it keep up its record and score again? We will see on Wednesday night when two little idols of New York's East Side meet in the ring at the Polo Grounds in what looks like the most attractive boxing show so far announced for the outdoor season.



BENNY LEONARD

Sid Terris will have the "Indian sign" as an ally when he faces Ruby Goldstein, his great rival here in New York.

Terris was a popular and locally known professional boxer when Ruby was still a kid in knickers, and along with the other kids of the neighborhood, Goldstein idolized Terris. He watched Sid go up the fistic ladder step by step and he regarded him with that astuteness with which all the young East Side regarded the brilliant Sidney.

It was Terris's success in the ring that determined Goldstein to try to emulate him. And so Goldstein came to look upon Terris as a master. He sparred with him, and was happy to receive a black eye or a bloody nose from the "star boxer." His jealously carried Sidney's fighting paraphernalia to the local clubs on nights when Sid was going to fight and he sat at the ringside and worshiped as Sid strutted his stuff within the roped arena.

TERRIS WAS MASTER

In their sparring bouts Terris always was the master. He knew more than the hard-hitting youngster, and he impressed his knowledge on him.

Now here's the rub: Goldstein is one lad, I think, who is more than ordinarily susceptible to what we term "the Indian sign" in boxing. Of course, we all know that it is merely a mental hazard, but there are those who cannot for the life of them surmount these mental hazards. Others of the more rugged and phlegmatic type—I was almost on the verge of saying the more stinglish mental type—toll over, or crash through the mental hazard with all the swashbuckling of an armed tank.

But Goldstein is not one of these latter. He is an intelligent supersensitive lad, and although he has the foundation of a great athlete, as yet he strikes me as being frail when it comes to taking and absorbing real hard knocks.

The fault dates back to the time when he was taken in hand by a coterie of well-wishers with more money than experience in managing a fighter, and they ruined him by pampering him. They meant well, and had only Ruby's good at heart, but they did not realize then that Goldstein was not the type who could withstand this pampering and continue to develop into what they fondly expected he would be, a world's champion.

I have said before that all Ruby Goldstein needs is experience, and seasoning. They're analogous.

SID CONFIDENT

Terris is confident that he can handle Goldstein with ease. He has a sort of respectful contempt for the chemistry of the "Kid" in meeting him in actual ring combat.

As for Ruby, he will tell you with a bit too much show of braggadocio, how he expects to knock out Terris, to be convincing. Somehow he gives you the impression of a little boy whistling as he walks through the dark street at night.

And yet a Goldstein victory is not beyond the bounds of possibility. Terris is fast, true, so is Goldstein; Terris is clever, and so is Ruby. But, while Terris can withstand more punishment and knows more tricks of the game than Ruby, the latter undoubtedly has a harder punch.

Terris has never shown to extra well against another boxer. His best and most brilliant work has been against the slugger or the awkward rushers. Lew Fulton boxed Terris in the Manhattan Casino, if memory serves me correctly, and though Sid got the decision it was far from popular with the spectators, judging by the boos that greeted the announcement of the verdict.

And then, Sid didn't win by a city mile when he took on Jimmy Goodrich, the best man to face Scotchy Benny Mandell drew and then was in his fights with Terris and Cuddy Cohen, another lad of the boxer type, held Terris to even that the verdict, a newspaper vote, was pretty well divided at the finish.

RUBY HAS LOOK-IN

From this it would seem that if Ruby will go in and fight using normal care, he certainly might have a look-in with the master boxer of his imagination.

But then we come to that unknown quality, the old "Indian sign." Just how much of a part will it play in this battle? It will all depend on this.

Goldstein is training under a slight handicap. He is suffering from adenoids, I understand, and he plans to have an operation to remove them right after this fight.

One thing I am convinced of: That is, Sid Terris's hands will be in good shape for this battle. That stuff about Sid having a bad hand. I am convinced is the "punk." A brilliant performer like Sid Terris doesn't have to stoop to any subterfuge about having a bad hand to explain why he does not knock out an opponent.

[New World copyright, 1927, Press Pub. Co.]

CHANCE SHOT COPS CLASSIC

NEW YORK, June 11. (AP)—Joseph E. Widener's great bay 3-year-old, Chance Shot, today won the classic Belmont stakes, rich in gold and tradition. In a stirring gallop of a mile and a half against the leading colts of East and West, the brilliant son of Fair Play finished first by a length and a half. His run netted his owner $60,910. Belmont brought the second horse, Bois De Rose, $7900; Flambino, third, $3000, and Rip Rap, in fourth place, $1600; Buddy Boaz, Fairmont derby winner, the western hope, was fifth. Chance Shot's time of 2:32 2-5 seconds for the mile and one-half equaled last year's mark made by Crusader.

DEMPSEY ALL SET TO SCRAP

Ex-Heavyweight Champion Says He's Ready to Take on Anybody

(Continued from First Page)

ceas ever since Sharkey bounded into the top lines of fistic fame and Johnny Vacca twice defeated the flyweight king, Fidel La Barba, the news that Dempsey has finally pronounced himself okeh was received with great glee.

Mister Buckley is hot on a Dempsey-Sharkey match. He wants it even worse than he wants a fight with the champion of the world.

NOT A PARADOX

Although this sounds like a paradox it isn't, if you have a cold, hard line of reasoning like a fight manager. If Sharkey fights Tunney he will get only the challenger's 12½ per cent for his end. If he fights Dempsey they probably will split the purse 50-50. Now 50 per cent will buy a lot more groceries and more "rocks", for Mrs. Buckley's well-loaded and shapely hand than 12½ per cent, so you can understand Mister Buckley's viewpoint.

Nor that a match with Tunney will be turned down. Far from it. But Mister Dempsey is first on the Sharkey calling list. Brother Buckley likes the sound of a $1,500,000 gate, which he believes the two items can pull.

"Sharkey's 'hot' back east and he can beat both Dempsey and Tunney easily," quoth Buckley soon after he alighted from the train and had been identified by three self-appointed greeters, none of whom had ever seen him before.

RAH FOR MALONEY

As the Messrs. Hayden Wadhams, Dr. Lloyd Mace and the writer hung on his words in the depot vestibule the plump, short one continued to extol the merits of the Boston strong boy, who recently knocked out Jimmy Maloney, and he predicted a speedy ascension to the heavyweight throne and a long tenure of office for the ex-tar.

Rickard's date of July 21 would fit in just right with the promoter's plans to pit the winner against Tunney for the championship in September, so it is not altogether unlikely that something will come of it. Sharkey emerged from the Maloney bout unscathed and should be in the pink six weeks from now, and that period of time is certainly all Dempsey needs in the gym after the rigorous campaign he has had in the woods and mountains. A bout on July 21 would afford the winner approximately two months in which to prepare for the championship match.

Buckley may leave Johnny Vacca here for a few weeks if he wins from Newsboy Brown at the Olympic on Tuesday night, although the two-time conqueror of Fidel La Barba is homesick already.

WANTS HIS DOUGH

Despite published reports to the contrary Buckley says he will not let Vacca fight La Barba and take nothing for his services if the champion puts his title at stake.

"We beat La Barba twice, and Vacca did not get a dime the first time. That's enough. If any promoter wants to give Vacca a good guarantee for a La Barba title fight we will sign on the dotted line any time. Vacca may not beat him as bad as he did the first time when he really had him knocked out twice, but he'll beat him as sure as I'm in Los Angeles. He can make the weight easier than La Barba, and he's a better fighter."

Buckley says the first La Barba-Vacca fight drew $8200 and the second one $14,000 in Boston.

Buckley is parked at the Rossyln. He intends to supervise carefully Vacca's training for the next two days. Both he and Vacca saw Newsboy Brown fight in Boston once and while they don't fear him they respect him and don't propose to be caught napping. Vacca is training at Vernon.

LINDBERGH'S SPORT

Rifle shooting was the only form of athletics that interested Charles Lindbergh. America's King of the Air, while he was a student at college.

RABBIT PUNCHES

by PAUL LOWRY

MISTER ROBERT L. "DINK" TEMPLETON, the modest young man who coaches the Stanford track teams, has been cheered rather contiguously this year because his boys won from California and U.S.C. in dual meets, captured the I.C.4-C championship and then walked off with the Pacific Coast intercollegiate.

All this is meet and fitting, but it strikes me that an editorial entitled "To Dink Templeton," which appeared in a recent issue of the Stanford Daily, is particularly interesting because it stresses a point not always taken into consideration by coaches—the welfare of their athletes. The complete editorial follows:

• • •

"An editorial to Dink Templeton is apropos at this time. A word of two of praise is coming to the coach not because he has beaten the University of California for the last three years, or because he defeated the University of Southern California in the dual meet this year, or because he brought a national title to Stanford by winning the I.C.4-A competition at Philadelphia, or even because he won the Pacific Coast intercollegiate track meet Saturday at Los Angeles, but rather we take pen (typewriter) in hand to praise the 'Boy Wonder' for the methods he used in winning the before-mentioned victories. He has proved the master strategist of the cinder-path.

"He has used his men to the best of their ability, and at all times he has taken the welfare of the athletes into consideration. He never overworks one of his charges. He refused to allow McKinnon to run in Los Angeles because he felt the young man had competed enough for one year. He figured another day of running might ruin a miler a young. He did not care to ruin McKinnon's future chances even with the final meet of the season at stake.

• • •

"He withdrew Spencer from the P.C.I. entrance list when the captain-elect was obviously out of shape. Spencer was sure of placing well up even though handicapped by his nervous condition, but Templeton saw no need of taking the chance of injuring a college runner perhaps permanently.

"With McKinnon and Spencer out of the meet Templeton had to use every bit of his reserve strategy in order to retain the title of the Coast, which was captured last season. The Stanford coach was matched against Christie of California, the veteran coach of the country; he was matching his ability against Dean Cromwell of U.S.C., and the best coaches from the North. The story of how Templeton entered Goodsell, a javelin thrower, in the mile, when only four men appeared at the starting pole, and how he ran two high jumpers and a broad jumper in the mile relay when only California and U.S.C. started teams, is well known to the sport followers on the Coast by now.

"The four points obtained in the relay and the mile run turned a Trojan victory into a Cardinal success. It proved beyond doubt that Templeton is the cleverest coach in this section of the country. It won't be long before rules will be enacted in an effort to combat Templeton's strategy on the track, as they have been made in the past to try to keep up with Pop Warner on the football field."

• • •

Now for the razzberries. A double dose for the feeble mind who wrote the "Retrospect" in the Stanford Daily and after patting himself on the back for the editorial policy of the year, wound up with the following:

"The Whole State was aroused by the editorial advising that University of Southern California be expelled from the conference because of the deliberate foul running of several of the Trojans in the dual meet with Stanford. The Daily's stand was severely criticised by many, and it was approved by others. In all of the discussions that took place over the unfair affair, every writer admitted the facts that U.S.C. had played the game poorly, and where the difference seems to come in was in the punishment to be administered to the college. Many felt that expulsion from the conference was too severe, but we stood our ground, believing that nothing could completely punish an institution that practiced unsportsmanlike conduct in athletic contests."

• • •

There is no reason why the editor of a college paper, generally a senior, should not point out the high spots of his editorial career. He'd be silly if he didn't. It's his last and only chance. But the attitude of the party who insists that U.S.C. practices unsportsmanlike conduct in athletic contests entitles him to a berth in the nearest psychopathic ward. Such utterances are unworthy of a Stanford man. They indicate the intellect of a horned toad.

SOUTHLAND SWIMMING NEWS

With the Junior swimmers of today generally recognized as the Olympic team of 1932, the swim writers with "visions" are casting their mercurial eyes on the 15-year-old class. Here is a 13-year-old marvel, now taking his annual lessons at the Los Angeles Athletic Club, whom Coach Fred Cady jabs at with encouraging nips and talks to in encouraging and instructive phraseology.

Anna Eleanor Jones Simmons last summer was the winner of the Silver Gate Channel swim for boys 12 years old and under, from a field of fifty youngsters of that group. The youngster, who is particularly interesting because it stresses a point not always taken into consideration by coaches—the welfare of their athletes. The complete editorial follows:

• • •

Yum, the Nugal, Finlayson's rumor, "just swims and swims." Thomas Nugal "just runs and runs." To paddle a half-mile or more at a time-consuming pace is Nugal's play as he certainly possesses Atlas. His swimming form is the long-distance puller, although he has the natural knack of getting the forward motion. Fern will make room considerable in the junior southwestern water this summer, and in a few years he will be a threat for the Olympic team. Nugal is predicted. Arms by the swimming men. How? It's up to him to prove that the medium is not a fake.

• • •

If present conditions should continue, it will soon be necessary for a swimming star to show his credentials as an amateur, as well as a paddler. Any member of the similar center in today's issue reached Harley on Long Beach are prominent swimmers. Aquatic coaches will soon have their instant champions with both water wings and corks. To be a swimming star will soon be so versatile, and nothing short of it.

• • •

Three of the greatest divers in the country now grace the membership lists of the Los Angeles swimming clubs. Loading the lot is Percy "Dingo" Siamatis of the Ambassador Club, who won first place in the national low board championships a short time ago in Chicago. He also captured second honors in the ten-foot springboard event.

The Los Angeles Athletic Club youngsters also dabbled with boards. Junior-finest Mickey Riley, the astonishing brunette, grabbed second in the ten-meter dives, and a third in the high. Dutch Smith, another Mercury Club contender, likewise placed in the national competition. With this duet standing out day at the Los Angeles Athletic Club, where Coach Fred Cady jabs at with encouraging nips and talks to in encouraging and instructive phraseology.

Anna first made Miss Simmons last summer when she won the Silver Gate Channel swim for boys 12 years old and under from a field of fifty youngsters of that group. The youngster, who is particularly interesting because it stresses a point not always taken into consideration by coaches—the welfare of their athletes. The complete editorial follows:

• • •

Yum, the Nugal, Finlayson's rumor, "just swims and swims." Thomas Nugal "just runs and runs." To paddle a half-mile or more at a time-consuming pace is Nugal's play as he certainly possesses Atlas. His swimming form is the long-distance puller, although he has the natural knack of getting the forward motion. Fern will make room considerable in the junior southwestern water this summer, and in a few years he will be a threat for the Olympic team. Nugal is predicted. Arms by the swimming men. How? It's up to him to prove that the medium is not a fake.

• • •

If present conditions should continue, it will soon be necessary for a swimming star to show his credentials as an amateur, as well as a paddler. Any member of the similar center in today's issue reached Harley on Long Beach are prominent swimmers. Aquatic coaches will soon have their instant champions with both water wings and corks. To be a swimming star will soon be so versatile, and nothing short of it.

• • •

Three of the greatest divers in the country now grace the membership lists of the Los Angeles swimming clubs. Loading the lot is Percy "Dingo" Siamatis of the Ambassador Club, who won first place in the national low board championships a short time ago in Chicago. He also captured second honors in the ten-foot springboard event.

The Los Angeles Athletic Club youngsters also dabbled with boards. Junior-finest Mickey Riley, the astonishing brunette, grabbed second in the ten-meter dives, and a third in the high. Dutch Smith, another Mercury Club contender, likewise placed in the national competition. With this duet standing out day at the Los Angeles Athletic Club, where Coach Fred Cady jabs at with encouraging nips and talks to in encouraging and instructive phraseology.

CAULIFLOWER ALLEY NOTES

Gil Jack Doyle in his sunny little way announces that Fred Cann will now get a chance to land himself a match at Motor Vance, the latest bright star to be developed by Fidel La Barba. Cann will be shot into the ring against Motor Brown next Monday night at the vast Auditorium and if a pile of gate is the result he will be promptly over the coals. In his corner will be Joe Benson, recently licked by Brown, who is capable of turning a rather quiet bout into the liveliest scrap of the year. Benson is a clever old fox, and if he can get Cann mixed up with his left Jack Shaffer recently, Lou reports, Cann is a setup for anybody in any other person's class in the Coast. The many local admirers of Brown are sure that Abel will kill Cann and are willing to put the old gold that is their favorite on each other. The advance sale is large and a capacity house is looked for. Now let the deadlock and pony glasses be withdrawn.

• • •

We in the circles of Hollywood last week was sad for Lillard was stretched in consolidated for the Mohawks of Wilmington. In honor of these unfortunate it put under Jack's chin and Jack Doyle's former pilot under old Jack and let them commence with, "Well, if they insist on upsetting our brackets, they've got to go to work. I'll still stand along with the American trash."

• • •

Tommy O'Brien picked Generalof to lament Monday night, remember warrior. The past month O'Brien picked Generalof to lament Monday night, remember warrior. The past month O'Brien picked Generalof to lament Monday night, remember warrior. The past month

mpic Tuesd

RAMIES MEETS GRIMES TU

Australian Fighter A... in Hollywood

Mexican Boy Gets Tw... Spot in Legion

Two "Warmed-Over" ... on Gallery's Cu...

Another colt goes to the fight ranks at the American Legion.



SILLY GRIMES.

GLENDORA HAS TW... CONTEST AHEAD

Glendora will have ... day from the Venice ... from Carpentier's Corinthi... will be ready for the ... with Ted Wilkerson of El ... football fame on the ...

Glendora lost an unfini... at home to hold, but the ... club is out to spoil the fe... ange Pirates.

CLOSE SHOOTS

Iona High gained ten ... team of Hooper ... one-third of a point, ... points to be made by ...

...ley's Bush ...gue Card



...ford

...BACK ATHLETIC

...s the Strain

...S. ANGELES, CALIFORN...

...STREET ...NEAREST DEALER

...MORNING.

...hambra Beats Santa Barbara

WITH THE CHECKER PLAYERS

BY JOHN DOUGHERTY
June 12, 1927

Chess and Checker headquarters, 921 Union League Building, corner of Second and Hill streets. All chess and checker players invited to join.

All communications intended for this department should be addressed to John Dougherty, The Times, Los Angeles, Cal.

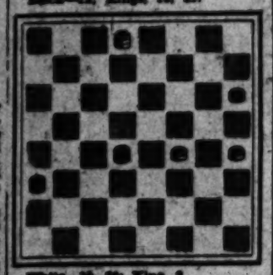
AMONG THE FANS

S. Cohn again won the English championship by defeating R. T. Ward in the finals, 1 to 0 and 6 draws.

The secretary of Coronado Checker Club at Coronado, N. Y., recently published an article stating H. B. Reynolds and H. W. Banks had agreed to play a match in their clubrooms the latter part of this month with Banks's title of "Match Champion of America" at stake.

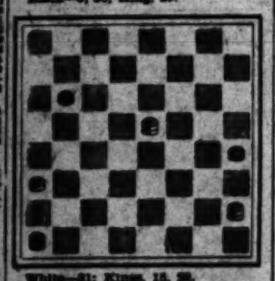
The editor has made arrangements for a supply of the International Match Games Book now being published by F. B. Wendemuth. The book will retail at $6, send in your order now so I will be sure to have enough to supply your wants. Address John Dougherty, 4086 Dalton avenue, Los Angeles Cal.

PROBLEM NO. 1033
By T. Cowie
Black—12; Kings, 18, 31.



White—25, 29; King, 2.
Black to play and win.

PROBLEM NO. 1034
By D. W. Grinnell
Black—6, 20; King, 29.



White—21; Kings, 15, 28.
White to play and win.

SOLUTIONS TO PROBLEMS

PROBLEM NO. 1031
By W. Strickland

Black—2, 5; King, 17.
White—9, 14; Kings, 3, 6.
White to play and win.

9-13	5- 9	11-15	17-21
13-22	11-18	15-17	18-22
10-14	6- 9	14-10	6- 2
18- 6	18-15	9- 9	10-19
14-11	1- 6	10- 7	2- 7
6- 1	8-11	9- 6	22-17
3- 8	9-13	7- 2	W. wins.

PROBLEM NO. 1032
By W. Veal
Taken from the Falkirk (Scotland) Herald.

Black—2, 3, 10, 27; King, 17.
White—11, 13, 14, 18, 26; King, 4.
White to play and win.

10-15	8-12	4- 8	2-11
10-19	26-22	15-19	8-15
15- 8	19-26	11- 7	W. wins.

LOS ANGELES TIMES GAME
No. 2141
13-16, 24-19

The games this week were played in the local tourney between S. Jeruchemson and the editor.

Black Dougherty		White Jeruchemson	
13-16	8-12	11-15	22-26
24-19	26-18	30-19	23-16
8-12	4- 8	8-11	16-23
28-24	19-15-b	18-14	8-15
10-14	1- 6-c	21-26	23-25
26-22	25-26	32-28	15-11
16-20-a	3- 7	24-20	25-30
30-26	21-25	26-22	10- 7
11-16	12-17	20-25	30-23
22-17	21-14	22-17	7- 3
7-10	10-17	25-22-1	23-18
26-22	32-26	10- 7	3- 8
8-12	7-11	22-18	8- 7
18- 9	15-10	7- 3	11- 8
5-14	6-15	18-17	16-19
24-15	17-21	14-10	R. wins
12-28	17-22	17-22	
18- 9	25-29	3- 8	

a—Now a regular Bristol-Cross.

b—26-22 is best; the text loses but was evidently intended for a "cook." The following was probably hoped for:

15-18	9- 7	21-17	18-22
3- 8	15-11	13-22	25- 2
26-24	8-15	28-19	W. wins.

c—This wins.

Variation 1

16- 9	27-18	1- 6	6- 1
23- 6	29-27	26-18	27-23
10- 1	18-14	6- 9	1- 6
9- 7	15-19	18-23	23-19
1- 6	14- 9	28-24	6- 9
15-19	27-31	23-27	19-15
23-18	9- 5	6- 9	5- 6
5- 1	31-27	27-23	15-10
19-23	27-32	32-27	6- 2
			R. wins.

LOS ANGELES TIMES GAME
No. 2140
13-16, 22-18

Black Jeruchemson		White Dougherty	
13-16	22-18	8- 9	27-23
24-19	6- 9	32-28	30-27
9-13	18-15	2- 7	11-30
23-18	7-11	23-19	17-23
4- 8	26-23	7-16	21-17
32-28	11-18	12-11	14-30
10-14	23-15	14-18	23- 7
27-24	1- 6	11- 8	30-26
16-20	15-11	8-14	23-32
31-27	6-15	8- 4	26-19
8-12-a	10-19	18-17	7- 2
18- 9	14-18	4- 8	32-28
5-14	32-14	2- 7	2- 7
28-32	9-13	8-11	19-15
11-16	30-26	7-10	28-24
			Drawn.

a—6-10 is stronger.

LOS ANGELES TIMES GAME
No. 2142
10-14, 24-19

Black Dougherty		White Jeruchemson	
10-14	7-11	10-17	6-10
24-19	17-13	18-15	19-14
6-10	11-16	11-18	10-15
22-17	20-25	20-11	14-10
9-13	8-11	7-16	15-19
28-24	25-29	27-11	10- 6
13-22	2- 7	16-27	3- 8
25- 9	24-20	32-23	19- 6
5-14	15-24	13-16	17-22
26-22	29-15-a	31-27	8- 3
11-15	14-17	1- 6	22-26
22-17	21-14	29-15	Drawn.

a—Varies from the Encyclopedia which gives play on 22-15 with a drawn result.

LOS ANGELES TIMES GAME
No. 2144
10-14, 24-19

Black Jeruchemson		White Dougherty	
10-14	29-25	15-22	26-31
24-19	11-15	26-19	3- 8
6-10	25-22	8-15	a-22-17
22-17	7-11	21-17	8- 11
9-13	22-18	3- 8	31-27
28-24	14-23	17-13	11-16
13-22	27-18	1- 5	27-23
25- 9	11-15	32-28	16-20
5-14	18-11	4- 8	R. wins.

a—This loses; 31-27 draws.

COAST NEEDS GRID BOSS

Claim Wrangling Over Officials Shows Necessity of Commissioner for Football

BY WILL FREDERICKS

STANFORD UNIVERSITY, June 11.—The arbiter-over-all for football, whose business it would be to appoint officials for all grid games, is supported quite regularly by interested persons without the collegiate ranks, but date has enlisted but lukewarm support from the colleges themselves. They might do worse.

The harder two universities strive to secure good, unbiased officials for their games, it seems, the more disappointed they are.

Certain it is that the prominent eastern referees brought west to handle important games have not endeared themselves particularly either to western fans or coaches. And every time a change is made, it seems seldom to be for the better.



GLENN "POP" WARNER.

POOR GUESS

Stanford, way back in 1924 New Year's Day game with Notre Dame, for some reason or other wanted an official more active than Walter Eckersall, who had often refereed the Pasadena classic, and another was named. Eckersall was head linesman.

Peculiar thing is, when Stanford was close enough in the point score to threaten Notre Dame, in the fourth period, and after Ernie Nevers had driven sixty yards down the field, to the three-yard line, and after he went through on his fourth plunge, it was Eckersall who saw the play as a touchdown, and raised his hands to indicate it as such. Then Eckersall, remembering he was linesman and not referee, quickly got his hands back to his sides again, and the referee ruled the ball down on the three-inch line.

In that case, it seems, Stanford made too much of an effort to get an active referee. As to which was right, we don't pretend to know. The play was close. Fact remains that Stanford would have been better off without going after a new referee.

The same thing has happened more than once. A college makes a tremendous effort, and spends money, to get a good referee, and is let down more than if the old standby were selected in the first place.

A lot has been said about Glenn Warner's refusal to allow George Varnell to referee the big game, in the Washington-Stanford game. Warner had a few things to say about officiating at the Stanford-Washington game of 1925, but before these two colleges met in 1926, Warner told Graduate Manager Masters that Varnell would be acceptable. After being put in the position in which earlier coaches' objections had placed him, Masters, however, wouldn't accept Varnell. Masters, quite frankly, takes this responsibility.

Masters took this position for two reasons. First, earlier Stanford coaches' objections forced him to oppose Varnell. Second, because of attempts in the north to force Varnell "over," Masters was determined not to be forced. These graduate managers are quite as human as any one else. Warner has said that he is willing to accept Varnell next season. Masters may or may not, though he has no objection whatever to Varnell, the man, nor to his work.

It is hard to see how an arbiter-over-all could eliminate the discussion and the talk that always follows a game in which decisions necessarily have to be made on close plays. Colleges would inform the arbiter as to what officials are and are not acceptable, and those which complain when dissatisfied would continue to complain. The success of an arbiter would depend entirely on the tact and understanding of the arbiter.

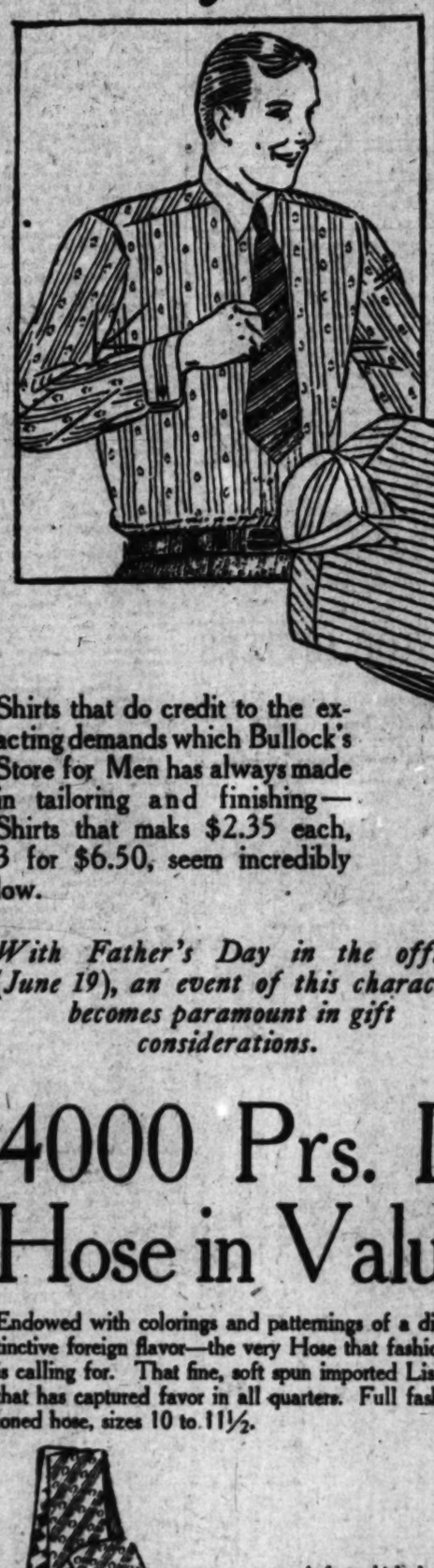
BURBANK TO STATE STATE TITLE SHOOT

Burbank's Rifle and Revolver Club is to be the scene of the State championship event the 19th to 26th inst. Under the energetic direction of Ned Cutting, a range has been developed that measures up to every requirement of the National Rifle Association. Fifty yard, 100 yard, 220 yard, 330 yard, 200 meter and 600 yard ranges are laid out, with good firing lines and telephone system complete. All rifle clubs in Southern California and individuals interested in shooting have been invited. Entries can nary tryout the 5th inst. Entries can be made through the club offices at Burbank.

HILL · AND · SEVENTH · ONE · O'CLOCK · SATURDAYS

BULLOCK'S STORE for MEN

"$2.35 for These Shirts? Why, it's Impossible!"



And it certainly must have seemed impossible to him making the remark. It seems almost so to many whose experience in weighing shirt values is wide.

So 1800 Broadcloth Shirts Come to Bullock's to Play the Stellar Roles in a Very Surprising Episode.

$2.35, 3 for $6.50

Including first, 600 fine shirts of plain English Broadcloth in pure white—that silky clear white for which English Broadcloth is noted. Collar attached or neckband styles—closely woven fabric—tailoring that speaks eloquently of high character. These at $2.35 each, 3 for $6.50, should be a rousing event in themselves.

Shirts that do credit to the exacting demands which Bullock's Store for Men has always made in tailoring and finishing—Shirts that maks $2.35 each, 3 for $6.50, seem incredibly low.

In addition—1200 new and beautiful Broadcloth Shirts with self-striped and jacquard designs adding personality of a very striking kind, to a fabric which has already taken Shirtdom by storm. These are in blue and tan as well as white—collar attached and neckband—the collars cut in the new pointed shape and made to fit.

With Father's Day in the offing (June 19), an event of this character becomes paramount in gift considerations.

4000 Prs. Imported Lisle Hose in Value Roles--$1.00

Endowed with colorings and patternings of a distinctive foreign flavor—the very Hose that fashion is calling for. That fine, soft spun imported Lisle that has captured favor in all quarters. Full fashioned hose, sizes 10 to 11½.





A fact which should interest those in search of Father's Day Gifts is, that even though the price of $1.00 pair is unusually low, these Hose may be purchased at six pairs for $5.00!

Shepherd Check Cravats at $1.50

Much in vogue at this time—done in a variety of clever interpretations. In blues, browns, reds, with gray and white in the backgrounds. An idea that harmonizes with almost any suit. Attractive values at $1.50 each for Father's Day gifts.

Bullock's Store for Men, Hill Street Building

THE USUAL PLACE FOR UNUSUAL THINGS
WHEN YOU WANT TO BUY OR EXCHANGE SOMETHING THAT'S CONSIDERED A LITTLE OUT OF THE ORDINARY AND HARD TO FIND, READ THE "MISCELLANEOUS FOR SALE" COLUMNS OF
TIMES WANT ADS

Used Autos Now Easy to Buy!
The selection of a good used car—whatever make or model—is a simple task—just consult—
TIMES WANT ADS

Reserve Strength Helps Chisox Surprise Majors; Seals Meet Angels Here Next W

SCHALK'S CLUB GOING STRONG

White Hose Fortified With Capable Utility Men

Erstwhile Substitutes Now Boast Regular Jobs

South Side Squad May Show Up Diamond "Experts"

CHICAGO, June 11. (Exclusive)—One of the several timeworn axioms of baseball is that no club is stronger that its substitutes. It was this practical rule as much as anything else that caused the preseason "experts" to frown upon the Chicago White Sox as first-division American League contenders. Right now, however, the cynics are deprived of that alibi and, with the Alabaster Hose hovering near first place and ready to step into the leaders' shoes any time, the critics are left with only the contention that the South Side lads have been playing over their heads and soon will settle down into the more easy-going second division and fade out.


RAY SCHALK

But until Ray Schalk's charges do wither away it seems a fair proposition to consider the concrete phases of their accomplishments, their actual acts since the opening of the season, and let another day bring joy, if any, to the "who-laugh-last" brethren.

When the season opened some two months ago the White Sox were virtually a baseball nine and a few extra pitchers, in no sense anyone had a right to figure. But things have happened since then. For instance: McCurdy, third-string catcher at the opening of the season, now is the regular backstop and, incidentally, bats in the clean-up position. Manager Schalk and Buck Crouse furnish the reserve strength.

CLANCY OUSTS SHEELY

Bud Clancy, substitute first baseman April 15, now is the regular guardian of the initial sack. He has ornamented the several published batting tabulations with .300 and .400 averages. Earl Sheely, an ex-Coaster, is the reserve strength.

Aaron Ward still is the regular second baseman, but two weeks ago Moe Berg joined the club. Moe comes from the Brooklyn team of the National League. Moe is not exactly a slugger, but he can field with the best of them and can out-throw most of the infielders in the game. Hunnefield, an ex-Coaster, second-string shortstop six weeks ago, is the regular. Peckinpaugh is the able gentleman who is ready to take up the shortstopping in the event of any wabbling.

Wee Willie Kamm, another ex-Coaster, at third base, is not going to miss many games unless he gets hurt. If he does Mr. Berg, late of Brooklyn, likes the hot corner even better than second or short.

OUTFIELD THE SAME

Bib Falk probably will be found in left field almost any designated afternoon. Alex Metzler, in center, is proving the surprise and sensation of the league, and Whispering Bill Barrett, playing with winners, is taking things more seriously. Three doubles in a row, as an example, indicate that the noisy right fielder is in there trying. If anything happens to any one of the regular gardeners Frank Wilson, recently purchased for $15,000 from the Waco club of the Texas League, where he was leading the circuit in hitting, is available for immediate service, and Big Ike Boone, almost recovered from an appendicitis operation, is due to rejoin the fold. Big Ike needs no introduction in these columns.

Schalk thinks he has the two best pitchers in the league in Thomas and Lyons, both have won ten games at this writing which would seem to bear Schalk out. The skeptics say the two leaders can't hold their form, but if condition experts say these two boys are bound to go stale, the same critics must admit that Ted Blankenship is due to round into better shape and that Red Faber has shown age hasn't taken his stuff when he gets anything like an even break from the weather man.

Old Sergt. Connally, late of the United States Marine Corps, is about as good a relief pitcher as there is or ever was, and Schalk has not despaired of getting some classy games out of Cole and Jacobs, two ex-coasters, and Barnabe. Cole and Barnabe are southpaws.

COACHES HELP TOO

Another factor of the current success of the Pallid Hose not usually brought to public attention is the work of Coach Lena Blackburne, whose noisy efforts on the third-base line are but one phase of his pep-inspiring duties. Peckinpaugh, too, has been effective as an unofficial coach, and Coach Frank Roth's work with the hurling corps has had much to do with their showing.

In some sections of Chicago and in other parts of the country there may be some doubt about the ability of this aggregation that rambles baseballwise in white stockings, but out on the well-known South Side there isn't even a shadow of doubt. Comiskey Park, revamped during the winter months to accommodate some 60,000 patrons, is pretty well jammed when the Sox are in town—crowded with a horde of yelling, cheering fanatics who pay their way in there to tell this sober old world that their white-shod boys are going to "click in"—with the 1927 pennant. And, from all appearances, the fans don't mean maybe.

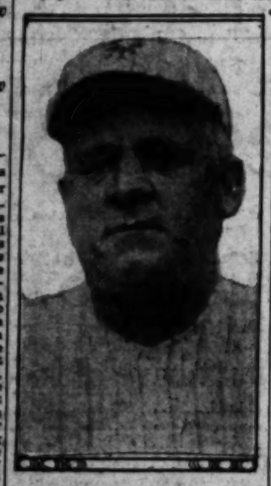
The White Sox, incidentally, are not disappointing those boys, at least not very much.

"THEY COME AND THEY GO" DISCUSSED

Giants and Solons of '24 Prove Baseball Axiom Sound

BY WESTBROOK PEGLER

NEW YORK, June 11. (Exclusive)—One of the classical quotations of the baseball professions is the philosophical remark of a forgotten umpire who observed of ball players and ball clubs, "Well, they come and they go." The "hit 'em where they ain't" of Wee Willie Keeler and Harry Pulliam's injunction to "Take nothing for granted in baseball" are the other two. They're good quotations but this piece will consider only the umpire's comment on the ephemerality of ball players, singly and in the aggregate, the truth of which is now being attested by the Giants of New York City and the Senators of Washington, D. C., who played a world series amid unexampled jubilation and hollering in the fall of '24.


John McGraw


"Bucky" Harris

Dispatches fresh to hand report that John J. McGraw, enraged over his frustration by the Cincinnati Reds who beat his ball team twice has been jawing and nagging at his players and threatening to send them, especially the pitchers, to remote and unpleasant places if they do not turn to and win some games of baseball.

They also tell of young Mr. Bucky Harris, who may be remembered as the boy manager of the world champion Senators, phoning his players out of bed at the far from witching hour of 8 a.m., and summoning them to the ball grounds to play pitch, catch and sock. There is even some tactless mention of Tris Speaker, now a mere toiler in the orchards, as one who might get better work out of the Senators than the boy manager's style of suasion has been able to elicit thus far. If this should happen it would be a harsh thing for the boy manager, because he was elected to elegant clubs, the like of which even Gene Tunney might aspire to, and an enthusiastic confectioner named a chocolate almond bar in his honor, only two years and—a bit of a year ago. It falls to few men to become the sponsor of a chocolate almond bar.

Bucky's ball club has been going to pieces on him for some time. In fact it started to come apart just when it seemed to be at its best, in the world series of 1925 against the Pirates. That was when Roger Peckinpaugh, just elected the best ball player in the American League, bogged down under this distinguished honor and perpetrated more errors than any other shortstop had ever committed in a world series. It was the boy manager's custom in those days to pick up the used shortstops of the New York Yankees, released with a few games yet in them, and play them out. He had used Everett Scott before Peckinpaugh, but when Peckinpaugh finished the Yankees were all out of used shortstops and Bucky has never had a good one or even a fairly good one since.

The double-play combination was the best thing the Senators had as champions, and Harris thought, or said he thought, that Buddy Myers, a nice boy from the Southern Association, would learn that trick of instinctive co-operation with him. But Myers failed and this spring Harris traded him to the Red Sox for Topper Rigney, who has now been benched, it appears, in favor of Bob Reeves, a college player from Georgia Tech.

The whole Washington club has aged and lost pace and zest and the boys have gone over the hill almost in a body, for Harris held the team together, with a few exceptions, instead of using a big labor turnover in tumbling for replacements, as McGraw has done.

A fortnight ago McGraw seemed to have quite a ball team, for he led the league for a good spell and the defense and hitting were so able that the Giants won ball games even with inferior pitching. There ought to be some good rolling phrase to describe what has happened to the Giants. Probably the law of compensation is at work because John knew he didn't have a good ball club and knew he didn't deserve to lead the league with what he had and now he isn't leading the league any more. He had Eddie Farrell rubbing at short for Travis Jackson and it was just a-flyin in the face of Providence for that Farrell boy to be out there hitting above .400 and fielding the way he did. Now Farrell is out with an ailing knee and Jackson, who waived his appendix in April, is trying to play when he shouldn't. Freddie Lindstrom, the juvenile marvel of that '24 world series, is playing with a crick in his back, attributed to some spinal disarrangement, and if this diagnosis be correct it probably means that he has had his career in so short a time because it hurts him to stoop for ground balls and the hitters don't knock them waist-high to a third baseman.

Al DeVormer, the catcher, has been doctoring for an acute case of housemaid's knee at the elbow and Heinie Muller, the outfielder, dislocated a shoulder the other day. And the pitching, which wasn't much to begin with, is described in dispatches as much less than that now, so the state of John McGraw's mind is easy to imagine at the present, but horrible to contemplate.

Well, as the fellow says, "they come and they go."

WANERS PROVE PIRATE STARS

Big League Fans Attracted by Pittsburgh Pair

Lloyd Comes Through to Be With Brother Paul

Youthful Outelders Help Bucs Climb to Top

BY JOHN P. GALLAGHER
"Times" Staff Correspondent

CHICAGO, June 11. (Exclusive)—The plundering Buccaneers of Pittsburgh town are out of hand again for the second time in two years. Captained by a bold and daring leader, ranks recruited and erultant, they are once more ruling the ocean of the National League with a high and mighty hand. At this writing there seems to be no stopping them. These rejuvenated Corsairs have met the shock forces of the senior circuit once, twice, thrice, and with glistening cutlasses in hand, have boarded their opponents' ships, handily overpowered the crews and made off with the booty.

For all their heartless tactics, these preying Pirates are a splendid assemblage of athletes. It is a stirring sight just to watch the big, brawny, agile fellows take their positions on the field. They carry a winning atmosphere that must affect the opposing team's esprit de corps in no small way. They seem to ooze strength and confidence, and they perform like a well-oiled machine.

THE WANER BROTHERS

We are not going to predict that this imposing club will carry off the honors this year. We are going to tell, however, of two reasons—two impressive, important, virile reasons—that have put the Buccaneers at the top of the ladder, and may yet put them over the top and into the post-season classic—who knows. These reasons are two hustling, speedy, slugging boys from the San Francisco club of our Pacific Coast League—Paul and Lloyd Waner.

The boys are brothers, not only in name, but in spirit, in action and in every other way. It is not remarkably uncommon for brothers to play on the same team; but it is decidedly infrequent for brothers to be the outstanding stars on one club.

Paul, the elder brother, a lithe, youthful looking lad, was a whirlwind when he came to Pittsburgh last year from the Seals. He soon developed into a sensational player. While the Nineteen-Down fans liked Paul and unstintedly praised his stellar work on the diamond, he did not especially intrigue them because Forbes Field fans have witnessed the thrilling performances of many stars. Then this season along came L. Waner—that's the way his name appears on the score cards. No one in particular paid much attention to L. Waner except the players on the bench with him who learned to keep out of reach of his feet when brother Paul was running down a fly ball. L. Waner's feet had a peculiar habit of keeping in step with Paul's, much as a dancer's feet unconsciously get into action at the sound of music. And L. Waner spread many a mythical fly ball dangerously close to some player's ear just as a hot line drive resounded into P. Waner's glove out in right field.

Came some general interest when the younger Waner made his appearance in the infield line-up of the Pirates. Because he is a mere stripling, small statured and spindly legged, the major-league scribes promptly dubbed him "Sprout." The "Sprout," the fans soon learned, had all the nerve and verve of his elder brother, and a similarly sharp batting eye. Several times on Forbes Field Paul got on base and called for Lloyd to get him home. Several times Lloyd did it. And several times, with conditions reversed, the feat was dramatically accomplished. That was the beginning of one of the most picturesque "brother acts" ever staged in major-league baseball. As a result the Pittsburgh Pirates, wherever they go, have one of the greatest and most piquingly intriguing sidelights of all time—and they are certainly cashing in on it. Lloyd, because of his extreme youth—he is 20—seems to be the center of attraction so that today he is the most popular youngster treading major-league soil.

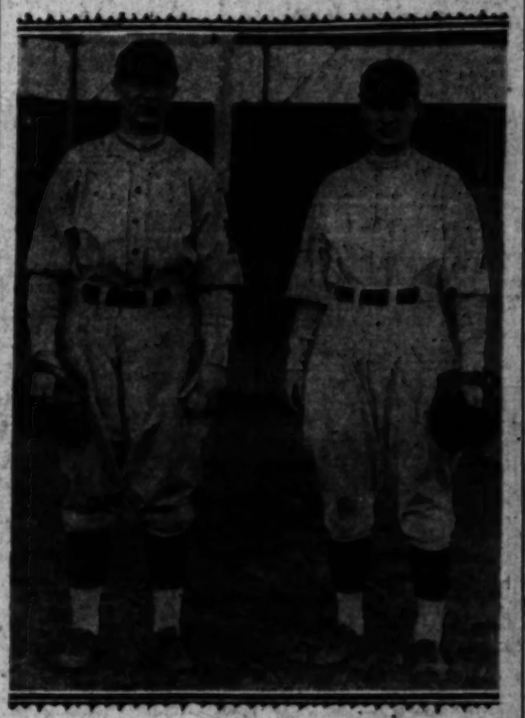
STORY OF DEVOTION

The story of the Waner brothers devotion to each other is as dramatic as their playing. Their home is in Ada, Okla. Paul left Ada and joined the Seals, where he more than made good. Later he was sold to the Pirates for a handsome sum. Lloyd, itching to be with his brother, decided to follow in the former's footsteps. He, too, landed with the Seals. The San Francisco club employed him in only a few games during 1926. There was some difficulty about compensation.

When Paul reported to the Pirates' training camp last year at Paso Robles Lloyd went with him. Lloyd's youth, if nothing else, militated against his breaking into the big show, but for several weeks he worked with the Pirates in camp.

BROTHER BUCCANEERS!

Here we have P. Waner and L. Waner, as they appear in the Pittsburgh National League Club box scores, but they're Paul and Lloyd to folks out on the Pacific Coast. These two brothers, both of whom got their start with the Seals, are reigning sensations in the big show with Donie Bush's league-leading Pittsburgh Pirates. Paul won his spurs out in the Coast League and was bought by the Pirates for a fancy sum, but Lloyd, who wasn't good enough for the Seals, went to the Pittsburgh training camp with his brother and then proceeded to win himself a regular outfield berth. [P. & A. photo]



When pruning time came the brothers were separated. Paul going to the dizzy heights of major-league fame, Lloyd to the oblivion of the bushes with the Columbia (S. C.) team of the South Atlantic League. The youngster was in a slough of despond. He had no spirit for the game in South Carolina so the club released him, which is a polite way of saying L. Waner was fired."

A season passed into history. When the spring of 1927 rolled around, Paul again started for Paso Robles, and Lloyd again came with him. The great Max Carey had passed on and the Pirates needed an outfielder. Herman Layne, Clyde Barnhart, Joe Harris and others much more highly touted were with the club, but the youth who had not been good enough for the Columbia (S. C.) outfit still was confident there was room near the top with brother Paul. Paul spoke to Donie Bush, the new manager, as Lloyd announced himself a candidate for second base, the evident weak spot of the Pirate's line-up, which then was filled by Hal Rhyne, whose purchase, with Paul, gave another boost to the Pacific Coast as a real baseball proving ground.

Lloyd puttered about, the infield, listened to helpful hints and finally decided he would seek the left field job, still open and still in doubt. Being a left-handed hitter with plenty of speed on the bases and an uncanny knack of "laying 'em down," he soon made a hit with Bush. In the final weeks of training, Lloyd, under the direction of Paul, put his heart and soul into the game and won himself a regular job.

EVERYBODY HAPPY

Bush was satisfied; Paul was delighted; Lloyd was hilarious. And the now plundering Pirates, sweeping all before them, opened the season with two more youngsters who a few years before had been hitting corncobs in Ada, Okla.

How well Lloyd has done is already history. He is one of the greatest ball hawks to come up into the big show since Cuyler. He covers ground like a sparrow, and his hitting, while it has slumped off a bit during the last few weeks, has been of the kind that wins ball games. His remarkable knack of "four-foot bunts" has caught many an infielder flatfooted, to the great delight of the cash-producing crowds. Lloyd does everything almost equally as well as Paul except throw. The older brother is assiduously coaching the youngster to overcome this deficiency.

The Waner "brother act" as interesting and dramatic as any in baseball history promises to live for many years and to be most productive. And incidentally, it promises, also, to keep the Pirates well out in front.

FAMOUS FAMILY

Ed Delahanty and his four brothers, Tom, Frank, Jim and Joe, were the most famous combination of brothers who made good in the big leagues.

Third Spot is Favorite for Star Batsmen



SISLER—COSHAKER

BY AL DEMAREE
(Former Pitcher New York Giants)

It seems to me one of the unwritten laws of baseball that every great hitter must hit third in the batting order of his club. This custom has been followed from the days of Lajoie, Chase, Wagner and Delehanty down to Cobb, Sisler, Frisch, Ruth, Speaker, Hornsby and others today. Just why every famous hitter, with scarcely any exception, invariably likes to hit in third place in preference to fourth place, the so-called "clean-up" position in the batting order, has always remained one of the unsolved mysteries of baseball.

The late Pat Moran, one of the shrewdest managers the game has known, offered as his solution that the better hitting third had a better chance of an extra time at bat than if he hit fourth, and naturally a manager wants his best hitter to bat as often as possible.

Whether this is the real reason or not, the fact remains that third place in the batting order possesses a strange and potent fascination for all great hitters.

[Copyright, 1927, Publishers' Syndicate]

SERAPHS TO HIT

Jensen Adds Punch to Outfield

Staley Replaces Shocking

Injuries Mar Play of Players

Nick Williams and Cy Williams of Sonia Sum, the two rude Wrigley Field rooters, do battle with Marty Krug's agents. The Angels have high hopes of using the two so stupidly strong during the seven-game series. Nick Williams announces that nobody ever heard of him being successful stopping shots and that if he has his way about it the Cherubs will find his change a little too elusive to fool over.

With Fresno fans in a miserable quiet and pessimistic mood, the Seals will be able to step into Recreation Park this afternoon and Sunday and take a couple of games from the Mission Reds, if they belong to the class they have been showing in the past few days. One of the main reasons Cherubs look a cinch is the loose play of the Seals, who couldn't corral second base hits. The Angels have been playing errorless ball behind their pitchers, while the Seals have been giving opponents a lot of extra chances to score. Harry Fisher, who is a capable performer at second, is the only Seal who is a credit to the position, but he can't cover territory and will be a big handicap to his team.

Gene Desby will start in the box for the Seals against the Cherubs with Allen Sothoron, who is a former Seal, working for the Angels. Desby has been a disappointment to the Seals this season, but he can't be any worse than Sothoron has been in his last few starts. Sothoron has been unable to get by the first inning in his last two starts, and the Cherubs will have to find a pitcher who can do better than that if they expect to win.

During the past few days the Seals have been using Dutch Reuther, Benny Bengough and Jack Cullen in the box, but Williams has been unable to get at them. Cullen will be the only one of the trio who will be available for the Cherubs this week-end, as Reuther has been sold to the Pittsburgh Pirates and Bengough is a holdout.

Cullen is the property of the Oakland club, but has been playing with the Seals under the optional agreement. Cullen has been a disappointment to the Seals this season, but he has been pitching good ball in his last few starts and will be a valuable man for the Cherubs to have in their pitching staff.

Jack Lelivelt, who is a former Seal, will be in the box for the Angels against the Cherubs in the opening game of the series here today, and Vance Page will be on the mound for the Angels tomorrow. Page has been pitching good ball in his last few starts and will be a hard man for the Cherubs to beat.

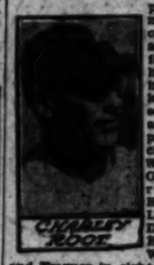
Ike Caveney, who is a former Seal, will be in the box for the Angels against the Cherubs in the opening game of the series here today, and Vance Page will be on the mound for the Angels tomorrow. Page has been pitching good ball in his last few starts and will be a hard man for the Cherubs to beat.

GIANTS, BUCS TOP HITTERS

Each Club Has Four Sluggers in First Ten of National Swatters; Bud Clancy Climbs

CHICAGO, June 11. (Exclusive)—The New York Giants and Pittsburgh have almost a monopoly of the list of ten leading hitters now.

The clockwork of Freddie Lindstrom, young giant third-sacker, moved him up to the top to complete the four-man wrecking crew of McGraw and match the four Pirates who have been hovering around the leadership for several weeks. In averages compiled today, including games of Wednesday, McGraw has Farrell, Harper, Hornsby and Lindstrom, while Donie Bush has Harris, Paul Waner, Wright and Traynor in eight of the first ten places. Frankie Frisch sticks to seventh place, not so very far behind the keystone artist New York got in exchange for him. Hendricks of Brooklyn rounds out the list.


CHARLEY ROOT

Harris was the only one to show any discernible gain in his stick percentage this week and he jumped way into the .400 class with a mark of .437, the only National Leaguers above .400.

Besides having the week's leading pitcher the Pirates have the present pitching leader in Lee Meadows, who, specs and all, has turned in eight victories with only one defeat. Jess Haines of the Cardinals and Charlie Root of Chicago also have eight wins, but three and four defeats, respectively.

NATIONAL LEAGUE
Individual Batting

	AB.	R.	H.	2B.	3B.	HR.	Pc.
Hornsby, Boston	4	1	2	0	0	0	.500
Meadows, N. Y.	13	4	6	0	0	0	.462
Harris, Pitts.	167	39	73	15	1	1	.437
Hendricks, Pitts.	10	2	4	0	0	1	.400
Maye, Cincin.	21	3	8	1	0	1	.381
Farrell, N. Y.	137	22	52	10	2	1	.380
Harper, N. Y.	137	22	52	10	2	1	.380
Hornsby, N. Y.	156	34	59	11	3	10	.378
P. Waner, Pitts.	164	29	62	9	3	4	.378
Wright, Pitts.	164	29	62	9	3	4	.378
F. Snyder, Chgo.	32	3	12	1	0	0	.375
Frisch, St. L.	181	21	61	8	0	4	.337
Traynor, Pitts.	174	21	61	8	0	4	.351
Lindstrom, N. Y.	174	41	61	12	4	3	.351
Mixon, Phila.	69	7	24	4	1	0	.348
Cuyler, Pitts.	31	5	10	1	0	0	.323
Hendricks, Brklyn.	127	22	41	10	2	3	.323
Bigbee, St. L.	167	22	53	13	2	1	.317
Welsh, Boston	22	2	7	0	1	0	.318
Spencer, Pitts.	22	2	7	0	1	0	.318
L. Waner, Pitts.	181	30	57	9	3	0	.315
Fournier, Boston	41	3	13	2	0	0	.317
Bond, Phila.	166	32	52	10	3	1	.313
Lucas, Cincin.	32	3	10	1	0	0	.313
Grantham, Pitts.	177	30	55	13	2	2	.311
Herman, Brklyn.	182	33	56	8	2	0	.308
Bell, Chgo.	177	22	54	10	2	3	.305

Pitching Records

	W.	L.	Pc.	H.	R.	BB.	SO.
Willis, Phila.	7	1	.889	71	7	7	3
Hansell, Phila.	8	1	.889	69	27	17	3
Smith, Det.	7	1	.889	72	17	17	3
C. Fall, St. L.	7	1	.889	72	3	4	1
Root, Chgo.	10	2	.833	92	31	31	3
Reuther, Pitts.	4	1	.800	39	14	14	1
Hoyt, N. Y.	4	1	.800	39	14	14	1
M. Thomas, N. Y.	4	1	.800	39	14	14	1
A. Thomas, Chgo.	10	2	.833	92	31	31	3
Hoekstra, Pitts.	4	1	.800	39	14	14	1
Thurston, Washn.	4	1	.800	39	14	14	1
Quinn, Phila.	4	1	.800	39	14	14	1
Sherdel, Pitts.	4	1	.800	39	14	14	1
Cole, Chgo.	4	1	.800	39	14	14	1

Pitching Records

	W.	L.	Pc.	H.	R.	BB.	SO.
Mitchell, Phila.	8	3	.727	75	31	31	3
Brillheart, Chicago.	8	3	.727	75	31	31	3
Haines, St. L.	8	3	.727	75	31	31	3
Meadows, N. Y.	8	3	.727	75	31	31	3
Kremer, Pitts.	8	3	.727	75	31	31	3
Ehmke, Boston	8	3	.727	75	31	31	3
Kremer, Pitts.	8	3	.727	75	31	31	3
J. Martinez, Pitts.	8	3	.727	75	31	31	3
Root, Chgo.	10	3	.769	92	31	31	3
Malone, St. L.	8	3	.727	75	31	31	3
Bush, Phila.	8	3	.727	75	31	31	3
Root, Chicago	10	3	.769	92	31	31	3

AMERICAN LEAGUE
Individual Batting

	AB.	R.	H.	2B.	3B.	HR.	Pc.
McTaylor, Bos.	4	1	2	0	0	1	.500
Goslin, Boston	4	1	2	0	0	1	.500
Gibson, Detroit	17	2	7	1	0	0	.417
Schang, St. L.	73	14	30	6	1	0	.411
Heilmann, Det.	73	14	30	6	1	0	.411
Speaker, Cleve.	19	3	7	1	0	0	.368
Pipp, Phila.	19	4	7	1	0	0	.368
Ruth, Cleve.	19	4	7	1	0	0	.368
Miller, St. L.	4	0	1	0	0	0	.250
Manush, Det.	83	22	31	7	2	1	.373
Manush, St. L.	83	22	31	7	2	1	.373
Manush, N. Y.	83	22	31	7	2	1	.373
Manush, Phila.	173	31	67	15	3	3	.387
Ehmke, Cleve.	4	0	1	0	0	0	.250
Cobb, Phila.	163	41	63	13	3	1	.387
Clancy, Chgo.	121	17	47	9	1	1	.388
Manush, Det.	83	22	31	7	2	1	.373
Manush, St. L.	83	22	31	7	2	1	.373
Manush, N. Y.	83	22	31	7	2	1	.373
Pothwell, Det.	180	31	67	15	3	3	.387
McCurdy, Chgo.	177	45	68	15	3	3	.387
Dugan, N. Y.	177	45	68	15	3	3	.387
Warner, Det.	183	34	64	9	3	0	.387
Hale, Phila.	183	34	64	9	3	0	.387
Ruth, Det.	183	34	64	9	3	0	.387
Kamm, Chgo.	197	27	69	14	3	1	.387
Bassler, Chgo.	197	27	69	14	3	1	.387
Moody, Chgo.	197	27	69	14	3	1	.387

Pitching Records

	W.	L.	Pc.	H.	R.	BB.	SO.
Willis, Phila.	7	1	.889	71	7	7	3
Hansell, Phila.	8	1	.889	69	27	17	3
Smith, Det.	7	1	.889	72	17	17	3
C. Fall, St. L.	7	1	.889	72	3	4	1
Root, Chgo.	10	2	.833	92	31	31	3
Reuther, Pitts.	4	1	.800	39	14	14	1
Hoyt, N. Y.	4	1	.800	39	14	14	1
M. Thomas, N. Y.	4	1	.800	39	14	14	1
A. Thomas, Chgo.	10	2	.833	92	31	31	3
Hoekstra, Pitts.	4	1	.800	39	14	14	1
Thurston, Washn.	4	1	.800	39	14	14	1
Quinn, Phila.	4	1	.800	39	14	14	1
Sherdel, Pitts.	4	1	.800	39	14	14	1
Cole, Chgo.	4	1	.800	39	14	14	1

League Double Record Banged by Paul Waner

Looked for awhile last summer as though Arnold Statz would set up a new two-base-hit record for the Coast League. The final figures for the season show that he made sixty-eight two-baggers, which was seven under the league record established by Paul Waner in 1925.

Twenty years ago Clifford Cravath, Los Angeles player, was the leading two-base hitter and he had put thirty-three to his credit for the entire season.

Following is a list of the leading two-base hitters:

Season, player and club—	Total
1907—Eason, C. Smith, Tacoma-Seattle	41
1908—No record.	
1909—Cravath, Los Angeles	33
1910—Cravath, Los Angeles-Oakland	38
1911—Kane, Portland	40
1912—Cravath, Los Angeles-Oakland	41
1913—Kane, Portland	41
1914—Fabrique, Sacramento	47
1915—Kane, Portland	51
1916—Shinn, San Fran.	51
1917—No record.	
1918—Cutshaw, Vernon	41
1919—Kane, Portland	46
1920—Kane, Portland	50
1921—Kane, Portland	51
1922—Elliott, Vernon	51
1923—Fabrique, Sacramento	47
1924—Kane, Portland	51
1925—Shinn, San Fran.	51
1926—Schaller, Fresno-San Francisco-Portland	50
1927—Schaller, Fresno, Los Angeles-Sacramento	46
1928—Hunter, Salt Lake	37
1929—Shinn, Seattle	37
1930—Hafey, Salt Lake	37
1931—Hafey, Salt Lake	37
1932—Hafey, Salt Lake	69
1933—Wagner, Seattle	71
1934—Leslie, Salt Lake	73
1935—Statz, Vernon	68
1936—Statz, Los Angeles	68

(Compiled by Leo Moriarty)

ALL-TIME RECORD

Walter Johnson's record of 9440 strikeouts, up to this season, will never be equaled, in the opinion of baseball experts.

COAST LEAGUE CALENDAR OF OUTSTANDING EVENTS

June 1.—Wayne Wright scored his tenth win of the season as Los Angeles defeated Seattle, 3 to 1. It was his fourth consecutive victory. All the Oakland players hit safely in game vs. Missions. Lary was the only player who failed to score a run. Oscar Vitt, pinch hitting for Dudley Lee in eighth inning vs. Sacramento, lined out a two-base hit. It was the eighth consecutive time this season in which Vitt had been in game as a pinch hitter and reached first base or advanced a player with a sacrifice fly. In his last four times at bat as a pinch hitter he has secured safe hits. If not a record for the league it surely must be very close to it. Every Portland player secured one or more safe hits in game vs. San Francisco.


Frank O'Doul

June 3.—Bill Murphy, Hollywood, scored a 2-to-0 win over Sacramento. He allowed no player to advance beyond the initial bag. It was his second shutout victory of the season. Edwards, Seattle, won his tenth game of the season to tie with Wayne Wright for most victories. Bill Murphy has twirled sixteen consecutive innings of shutout ball. He allowed Oakland no scores in nine innings today and no scores in final seven innings Decoration Day. He has allowed only one run in eighteen innings. There were thirty-five safe hits batted out in the Oakland-Mission contest, which the former won 11 to 9.

June 4.—Frank O'Doul batted out two home runs and two singles and scored four runs off Portland pitchers. Sacramento used three pitchers vs. Hollywood—Singleton, Kaehne and Keefe. Hollywood secured only three hits off the three pitchers. Keefe twirled one-third of an inning and was credited with the victory.

June 5.—Paul Strand batted for Pitcher French in seventh inning of second game vs. San Francisco and secured a two-base hit. He became the league's leading batter with a mark of .395 for ten weeks' play. His team-mate, Elmer Smith, is batting .393. John Kerr had a big day with the bat, securing five hits in six trips to the plate. He scored four runs. He stole two bases and became the league leader in this department with fourteen to his credit. Frank O'Doul swatted out a home run in the first game, making it three home runs in the last two games. Herman Pillette, pitcher for the Missions, secured two home runs and a two-bagger but with all his heavy hitting the Bells went down to defeat before the Oaks by an 8-to-5 score.

June 7.—The three games scheduled for today were postponed owing to rain. This probably is another record for the league in June. No game was scheduled for Los Angeles, where fair weather prevailed.

June 8.—Echoes of the long ago "The hitting of Ping Bodie, who got three hits in five times up, was a feature." "Hank" Hulvey, Hollywood, held the league-leading Oakland club to three hits and the Stars won opening game of the series, 1 to 0. Frank O'Doul stole one base to tie with John Kerr for the leadership with fourteen each.

June 13.—The eleventh week of the season ends today with double-headers scheduled for four California cities. San Francisco and Los Angeles clash for the first time this year when they open a seven-game series at Wrigley Field starting Tuesday.

(Statistics by Leo Moriarty.)

CRANDALL GETS RESULTS AS SKIPPER AT WICHITA

Los Angeles fans will be glad to know that "Doc" Crandall, former Angel hurler, and Art Griggs, another Coast League veteran, are getting great results as joint owners of the Wichita Larks in the Western League race. Crandall is doing the managing of the club on the field, while Griggs takes care of the business end of the Wichita team, which is making a strong bid for the league championship.


DOC CRANDALL


ART GRIGGS

When Crandall and Griggs took over the ownership reins of the Wichita team this spring they started in with a club that had finished in the cellar during the 1926 race and prospects were far from right. However, Doc got things organized in a hurry and, with practically the same squad that wound up last year, he has the Larks up in second place, ready to step into the lead the first time the Tulsa Oilers show signs of faltering.

Attendance has picked up by leaps and bounds at the Wichita park and the fans there are once more taking an active interest in the national pastime, which bodes well for the coffers of the Crandall and Griggs families.

Crandall has not pitched much because of a sore arm, but Clyde "Pea Ridge" Day, who was with the Angels last season, and "Lefty" Peery, who came from the Pittsburgh Pirates in part payment for Fred Brickell, are proving big winners for the Larks.

WHAT EX-COASTERS ARE DOING IN THE MA


DUTCH REUTHER

June 2—Walter (Dutch) Reuther pitched one of the greatest games of his career when he held Detroit to two singles and no scores, and the New York Yankees won, 2 to 0. In seven of the nine innings he retired the Tigers one-two-three. Tony Lazzeri secured one hit and scored one run. Lloyd Waner had three hits and scored two runs as a Pittsburgh won from Philadelphia, 7 to 3.

June 3—Harry Heilman crossed the plate in the seventh inning versus New York, the first score the Tigers had put over in twenty-two innings. Heilmann batted out two safe hits. Cedric Durst and Tony Lazzeri, two former Coast League players, both made two hits for the Yankees. Reuther batted for Collins in the eighth inning, but failed to connect.

Johnny Rawlings, Boston second baseman, had four hits, but his team lost to the White Sox, 5 to 1. Hunnefield secured two hits for Chicago. Vic Aldridge, former Los Angeles pitcher, allowed Philadelphia but one hit up to the eighth inning, and Pittsburgh poured an 11-to-1 victory. Aldridge allowed but four hits in the nine innings. In the second frame with the bases loaded he fanned the next three batsmen to face him. Paul Waner helped the cause along by batting out a home run and two singles. He is the leading three-base hitter of the National League, with eight to his credit.

June 4—William Kamm's drive in the ninth inning of Chicago White Sox vs. Boston scored two runs and won the game, 6 to 4.

June 5 — Arnold Statz played through the full nine innings and was charged with only one time at bat. He secured one safe hit. Jackie Warner, Heinie Manusch, Harry Heilmann and Johnny Bassler all secured safe hits as Detroit won from the Yankees in a game in which Babe Ruth poled his seventeenth home run of the year. Tony Lazzeri hit a two-bagger and a single.

June 6—Paul Waner batted out a home run with a man on base to tie the score, Pittsburgh vs. Philadelphia, in the fifth inning. Howard Ehmke, Philadelphia Athletic, pitched a four-hit game vs. Cleveland, and only one run was scored off his delivery. William Hunnefield and William Kamm both hit safely and scored

Climbing Cubs Down Giants, 2 to 1, and Run Winning Streak to Seven Straight

YOURS TRULY
Rogers Hornsby — Ty Cobb

Dear Rog:

It begins to look to me like the Athletics were in a clinch with Old Man Technicality. Reckon you read about that tunnel-dive catch of a foul fly Johnny Grabowski pulled in our Philadelphia orchard Memorial Day afternoon. That beat anything I had seen in my twenty-two years of big league baseball.


ROGERS HORNSBY


TY COBB

You fellows over in the National League may be debating the hows and whys of it from meager press reports. Maybe you'd like to get the low-down from a decidedly interested party.

Briefly here's what happened, Eddie Collins was on second and I on first with one out. Al Simmons lifted a high foul fly which Grabowski caught at the railing alongside the tunnel leading from our bench.

Grabowski made the catch O. K. and Umpire Van Grafian so indicated with a jerk of his thumb over his shoulder. The Yank catcher plunged over the railing and fell head foremost down the concrete steps.

Eddie and I were "heads up" and when we saw that the out was officially declared, we ran all the way home. Meantime the Yankees all rushed helter skelter to the tunnel, no doubt expecting Grabowski was seriously hurt. Everybody was gathered around the dugout when Johnny came up the steps holding the ball in his hand.

I was a good twenty feet away from the plate, but no Yank was covering it and Grabowski couldn't beat me to it. So I scored. Two runs on a foul sacrifice fly. That was one for the book.

Umpire Van Grafian had said "Out" so he allowed the runs. But the Yanks rampaged all over the lot arguing with all the umps and finally it was ruled that the Athletics had unintentionally interfered with the catcher by going to his assistance—this our boys deny—so they gave Collins and me two bases, which scored Eddie and put me on third.

That lost us the ball game. You will recall that we lost a game previously when I lined a ball over the wall that was fair when it left the park, but the ump said it curved foul before it quit his vision. Do you wonder we are sore at the mention of the word technicality?

Rog, those Yanks were slugging fools in the recent series in our park. They thought nothing of taking a long-distance out at the ball with three and nothing and two and nothing. And they got away with it.

I don't think any club can do that right along and get away with it. That's been my experience. But the Yanks did it to us and we lost four games in the series of five, with one in dispute as this letter is written.

Most all the experts are writing us out of the pennant-contending class. I don't know about that. We have our punch left. Naturally our morale was low after being whipped by the league leaders in our own yard. But teams have been worse off than ours is today and have come out of the fog.

Yours truly,

Ty Cobb

(Copyright, 1927, by the Chicago Welsh Syndicate.)

BEAVERS UPSET SERAPHS

Portlanders Overcome Angels' Early Lead When Hamilton Weakens; Smith Hits Eighteenth

(Continued from First Page)

in the fifth and drove Shea to the showers. After Hannah had been retired, Hamilton started the excitement with a single to right and the bases were filled when Weis and Hemingway followed with safeties. That was all for Shea, Joe Storti coming to Patrick Alexander's rescue. Jansen hit a sacrifice fly to Smith that brought Hamilton home and advanced the other runners to second and third. However, Storti retired John on a roller to Metz to end the inning and leave the pair stranded on the sacks.

Hamilton started weakening in the sixth and the Beavers got to him for a couple of runs and had the bases filled when the side was retired. After O'Brien had been put out, Cissell singled to left for a starter, Smith walked and Paul Strand came through with a hit to center that brought Cissell home. Prothro also singled and Smith came home when John fumbled the ball. Metz forced Strand at third, Hamilton to Brazill. Hamilton then wild-pitched the runners along and filled the bases by walking McCurdy. Fischer fanned for the third out.

The Angels got one of those runs back in their half of the sixth when Frank Brazill doubled to left center and completed the circuit on Ray Boeche's sacrifice bunt and Johnny Mitchell's sacrifice fly to D'Orsey.

SMITH DOES DIRTY WORK

Hamilton continued to have his weak moments in the seventh so the Beavers nicked him for three more markers and went in front. Smith's eighteenth home run of the season with one on was the punch that made the Seraphs trailers instead of leaders. "Cowboy Ed" Tomlin, who is quite a pinch hitter, came up for Storti to start the seventh and rapped a potent double down the right-field line to open hostilities. O'Brien was popped out by Mitchell, but Cissell doubled to left and Tomlin counted. All this juncture Mister Smith poled his circuit clout into the right-field bleachers, Cissell trotting home ahead of the Portland Bambino.

Hamilton retired to let Dick Cox walk for him in the home half of the seventh, so the Beavers had to score their last two runs off the offerings of Bruce Cunningham. Al McCurdy's double to deep center, an infield out by Fischer and Brazill's hoist on Tomlin's slow roller account for the eight batters who faced Hamilton, while a walk to Smith, Strand's infield out and Doc Prothro's third single made possible the visitors' final marker.

There will be the customary two today, with Doc Wright and probably Weatherby slated to hurl for the Angels. Nobody knows who is going to do the pounding for the Beavers, because Ernie Johnson has had all his pitchers working the last two days, so they're all ready. Score:

PORTLAND

	AB	R	H	O	A	E
O'Brien, cf	4	0	0	2	0	0
Cissell, ss	4	1	2	2	3	0
Smith, lf	4	1	1	1	0	0
Strand, 1b	4	0	1	10	0	0
Prothro, 2b	4	0	2	2	3	0
Fischer, rf	4	0	0	1	0	0
Brazill, c	4	0	1	5	0	0
McCurdy, p	3	0	0	0	2	0
Tomlin, p	1	0	0	0	0	0
Totals	32	2	7	23	8	0

LOS ANGELES

	AB	R	H	O	A	E
Weis, rf	4	0	0	1	0	0
Hemingway, 2b	4	0	1	2	3	0
Jansen, 3b	4	0	0	1	2	0
Storti, p	1	0	0	0	0	0
Shea, p	0	0	0	0	0	0
Hannah, p	0	0	0	0	0	0
Patrick, lf	4	0	0	1	0	0
Metz, ss	4	0	0	2	3	0
Mitchell, 1b	4	0	1	10	0	0
D'Orsey, cf	4	0	1	2	0	0
Fischer, c	4	0	1	5	0	0
Totals	35	0	4	24	8	0

a—Batted for Hamilton in 7th.
b—Batted for Hannah in 8th.
c—Batted for Cunningham in 9th.

SCORE BY INNINGS

Portland	0	0	0	0	0	2	2	0	0	4
Los Angeles	0	0	0	0	0	0	0	0	0	0

SUMMARY

Errors—Jansen, Hemingway 2, Mitchell, Fischer, Weis, Metz. Two-base hits—Jansen, Hemingway, Brazill, Cissell. Three-base hit—Smith. Home run—Smith. Stolen bases—Cissell, Prothro, Hemingway. Sacrifices—Boeche, Mitchell, D'Orsey. Double plays—Brazill to Strand; Hemingway to Jansen; Prothro to McCurdy. Time—2 hours. Umpires—Fanning and Chesebro.

MERRILL IS SELECTED TO CALL OUT SIGNALS

SAN FERNANDO, June 11.—Eldred Merrill, who lowered the C Division track record this spring in the 100-yard and 220-yard dash in the Southern California meet in the Los Angeles stadium, has been selected by Coach Jack Hughes for the position of quarterback on the high-school football team this fall. Last year Merrill played end on the team which won the championship of the valley. There should be no player big size able to overtake him once he gets under way. However, Coach Hughes does not expect him to carry the ball much. Nathan ...ats, star fullback last fall, will be back in the same position this coming season, it is announced. No other positions will be decided on until after school opens next September, says Hughes.

PASADENA RELIES ON THREE AQUATIC STARS

SAN DIEGO, June 11.—Mrs. Alleen Allen, coach of the Pasadena Athletic and Country Club swimming team, will have three of the fastest swimmers in Southern California among the 300 aquatic stars who compete in the eighth annual Silver Gate Channel swim here the 26th inst.

Bela Kendall, the Southland's 500-yard champion, and Lois Messler and Sarah Schwartz have been named as starters.

DETROIT HALTS MACKS' STREAK

Errors in Ninth Aid Tigers to 6-to-5 Triumph

Thurston Turns Back Chisox for Solons, 9 to 4

Browns Crumple Red Sox on "Dan Howley Day"

PHILADELPHIA, June 11. (AP)—The Athletics' winning streak of five games in a row was smashed today when the Detroit Tigers won the opening game of the series, 6 to 5, and took their fourth victory in a row. Wild throws by Dykes and Fox, in the ninth inning, resulted in two runs when Heinie Manush doubled and these provided the winning margin, for the Athletics scored two runs in their last turn at bat and drove Whitehill off the mound. Holloway retired the side with the tying and winning runs on base. Howard Ehmke started on the hill for the Athletics and after blanking the visitors for five innings was nicked for five straight hits in the sixth that gave the Tigers four runs and a lead they never surrendered. The score:

DETROIT

	AB	R	H	O	A	E
Warner, 2b	5	0	1	2	3	0
Cochrane, c	4	0	0	5	0	0
Manush, rf	4	1	2	2	0	0
Heilmann, lf	4	1	1	2	0	0
Fothergill, cf	4	1	1	3	0	0
Gehringer, 1b	4	0	1	10	0	0
Rapp, 3b	4	0	0	1	2	0
Bengough, c	4	0	0	3	0	0
Whitehill, p	2	0	0	0	1	0
Hall, p	0	0	0	0	0	0
Totals	35	3	6	27	6	0

PHILADELPHIA

	AB	R	H	O	A	E
Collins, 2b	4	1	1	2	3	0
Wheat, lf	4	0	0	2	0	0
Cobb, cf	4	0	0	2	0	0
Simmons, rf	4	0	1	2	0	0
Foxx, 1b	4	1	2	9	0	0
Dykes, ss	4	1	1	2	3	1
Boley, 3b	4	0	0	1	2	0
Perkins, c	4	0	1	4	0	0
Ehmke, p	2	0	0	0	1	0
Totals	34	3	6	24	9	1

a—Batted for Collins in 1st, hit by batted ball.)
b—Batted for Ehmke in 9th.
c—Batted for Boley in 9th.
d—Batted for Hall in 9th.
e—Run for Foxx in 9th.

SCORE BY INNINGS

Detroit	0	0	0	0	0	0	0	3	3	6
Philadelphia	0	0	0	0	0	0	0	3	0	3

SUMMARY

Errors—Foxx, Dykes. Two-base hits—Gehringer, Simmons, Manush. Sacrifices—Cobb, Bengough. Stolen bases—Manush, Wheat, Foxx. Sacrifices—Grove, Whitehill. Double plays—Dykes to Collins to Foxx; Manush, Rapp and Gehringer. Left on bases—Detroit, 7; Philadelphia, 11. Bases on balls—Whitehill, 1; Ehmke, 1; Grove, 1. Struck out—By Whitehill, 11; Ehmke, 1; Grove, 1. Hits—Off Whitehill, 11 in 8 innings; off Hall, 0 in 1; Ehmke, 6 in 8; Grove, 1 in 2 1-3. Pitched balls—Whitehill, 1; Ehmke, 1. Winning pitcher—Ehmke. Losing pitcher—Grove. Umpires—Nallin, and Ormsby. Time—2h. 20m.

SOLONS ON TOP

WASHINGTON, June 11. (AP)—Washington turned back the White Sox today, 9 to 4, in the series opener, with Thurston holding his former team-mates in check when hits meant runs.

Chicago touched the Washington hurler for thirteen hits, but he kept them scattered. The Senators used their thirteen hits to better advantage. The score:

CHICAGO

	AB	R	H	O	A	E
Mostil, cf	5	0	1	3	0	0
Hunnefield, 3b	5	0	1	1	2	0
Kamm, lf	5	0	1	2	0	0
Falk, rf	5	0	1	2	0	0
Kerr, ss	5	0	1	2	3	0
Tauscher, 1b	5	0	1	10	0	0
Grabowski, c	4	0	2	5	0	0
Blankenship, 2b	4	0	1	2	3	0
Williams, p	4	0	0	0	2	0
Totals	42	0	9	27	10	0

WASHINGTON

	AB	R	H	O	A	E
Rice, lf	5	1	2	2	0	0
Goslin, rf	5	1	2	2	0	0
Judge, 1b	5	1	1	10	0	0
Ruether, 3b	5	1	2	1	2	0
Myer, ss	5	0	1	2	3	0
Bluege, 2b	5	0	1	2	3	0
Ruel, c	5	0	1	5	0	0
Thurston, p	5	0	0	0	2	0
Totals	40	4	10	24	10	0

a—Batted for Thomas in 9th.

SCORE BY INNINGS

Chicago	0	0	0	0	0	0	0	0	0	0
Washington	0	0	0	0	0	0	0	3	6	9

SUMMARY

Errors—Bluege, 2, Ruel, Grabowski, Mostil. Two-base hits—Goslin, Ruether, Judge, Rice, Falk. Three-base hit—Rice. Home run—Judge. Sacrifices—Thurston, Judge, Ruether, Bluege. Double play—Kerr to Blankenship to Tauscher. Left on bases—Chicago, 7; Washington, 11. Bases on balls—Off Williams, 1; Thurston, 2. Struck out—By Williams, 1; Thurston, 3. Hits—Off Williams, 13 in 7 innings. Winning pitcher—Thurston. Losing pitcher—Williams. Umpires—Connolly and Van Graflan. Time—2 hours.

BROWNS COP

BOSTON, June 11. (AP)—The St. Louis Browns celebrated "Dan Howley Day" by defeating Boston today, 10 to 5. The visitors made seventeen hits off three Boston pitchers. Stewart obtained an early advantage when his team-mates piled up three runs in the first inning, and St. Louis held the lead thereafter. Five hundred fans from Weymouth attended the game and presented the manager of the Browns with a purse of silver, a wrist watch and other gifts. The score:

ST. LOUIS

	AB	R	H	O	A	E
O'Doul, lf	5	1	2	2	0	0
Maisel, lf	0	0	0	0	0	0
K. Williams, cf	5	1	2	2	0	0
Rice, rf	4	0	1	2	0	0
Gerber, ss	4	0	1	2	3	0
O'Neill, c	4	0	1	5	0	0
Gerber, 2b	4	0	0	2	3	0
Miller, 3b	4	0	0	1	2	0
Stewart, p	3	0	0	0	2	0
Totals	37	2	7	27	10	0

BOSTON

	AB	R	H	O	A	E
Regan, 2b	5	0	1	2	3	0
Myer, ss	4	0	0	2	3	0
Welch, cf	4	0	0	2	0	0
Carlyle, lf	4	0	1	2	0	0
Todt, 1b	4	0	1	10	0	0
Hallahan, rf	4	0	1	2	0	0
Hunter, c	4	0	1	5	0	0
Harris, p	2	0	0	0	1	0
Kamm, p	0	0	0	0	0	0
Walker, p	0	0	0	0	0	0
Harris, ss	3	0	0	0	1	0
Totals	34	0	5	25	8	0

a—Batted for Harris in 4th.
b—Batted for Hallahan in 9th.
c—Batted for Walker in 9th.

SCORE BY INNINGS

St. Louis	3	0	0	0	0	0	0	2	0	5
Boston	0	0	0	0	0	0	0	0	0	0

SUMMARY

Errors—Myer, Welch, Carlyle, Todt, Hallahan, Hunter, Harris, Kamm, Walker, Harris. Two-base hits—Regan, Carlyle, Hallahan, Hunter, Gerber, Miller. Three-base hit—Gerber. Home run—O'Doul. Sacrifices—Welch, Harris. Double plays—Gerber to Gerber to O'Neill; Myer to Regan to Todt. Left on bases—St. Louis, 7; Boston, 7. Bases on balls—Off Stewart, 1; Harris, 1; Kamm, 1; Walker, 1. Struck out—By Stewart, 2; Harris, 1; Kamm, 1; Walker, 1. Hits—Off Harris, 6 in 3 2-3 innings; off Kamm, 1 in 1 1-3; off Walker, 0 in 4. Winning pitcher—Stewart. Losing pitcher—Harris. Umpires—Moran and Wentworth. Time—2h. 15m.

Foshay High Victorious in Y.W.C.A. Meet

The Young Women's Christian Association celebrated one of their most successful "play-days" and swimming meets for high school girls at their downtown headquarters yesterday, with girls from thirteen high schools competing.

Foshay High School won first place in the meet, rolling up a total of 21 points. Belmont was second, with 18 points, Garfield third with 9 points, and Fremont and Starr King tying for fourth place with 8 points each.

The highest individual score went to Maryanne Schultz of Belmont High, Miss Schultz scoring 13 points. Catherine Craig of Foshay was second with 10 points, and Helen Hall of Starr King third with 8 points. The events were keenly contested, there being four races ranging from thirty yards to ninety yards, with different strokes in the several events. There was also a diving contest, a plunge for distance and under-water swimming for distance.

SEEK BABY FISH

Calls for baby fish continue to be received at Rainbow Angling Club from other organizations and private stream owners. Last week a shipment of 100,000 baby rainbows were sent to the Frazier Mountain Park fisheries. This week a shipment of 300,000 will be sent to various private parties.

KRENZ MAY BUST SHOT PUT MARK

Stanford Freshmen is Boosted as Coming World's Champion

SAN FRANCISCO, June 11.—Eric Krenz is only a Stanford freshman, but he's being touted as the coming champion of the world at the art of shot putting. All because he defeated Elmer Gerken of California and Bill Hoffman of Stanford, regarded as the two best shot putters in this region. Krenz's toss, made in a recent meet here, measured 48ft. 6 1-4in.


DINK TEMPLETON

The world's record has stood at 51ft. ever since 1909 when Ralph Rose uncorked his prodigious heave. Great weight men have come along since then and many of them have been touted as cinches to break Rose's mark, but it still stands on the record books.

"Dink" Templeton, Stanford coach, will be very glad to have Krenz as a varsity performer next spring. Not that the Cards need weight men with such stars as Hoffman and Al Forster in the fold, but the more 48ft. shot putters "Dink" has the less Hallo are his foes to score points in this event.

Krenz hails from Stockton and will next be seen in action at Lincoln, Neb., when he will compete for the Olympic Club of this city in the National A.A.U. track and field meet.

Leaders in Coast Loop

(Including games of Friday, June 10)

BATTERS

	G	AB	R	Pct.
Strand, Portland	9	42	8	.381
Smith, Portland	9	39	10	.359
O'Dea, San Francisco	9	34	7	.353
Fonseca, Seattle	9	34	7	.353
Ellard, Seattle	9	34	7	.353

Home Runs

Smith, Portland	3
O'Dea, San Francisco	3
Adair, Oakland	2
Brown, Missions	2
Kilmer, Sacramento	2

PITCHERS

	W.	L.	Pct.
Gould, Oakland	2	0	1.000
Wright, Los Angeles	1	0	.500
Yde, San Francisco	1	0	.500
Mitten, Seattle	1	0	.500
Demmitt, Missions	1	0	.500

STOLEN BASES

Kerr, Hollywood	3
O'Dea, Francisco	3
Smith, Seattle	3
Mulligan, San Francisco	3
Brown, Sacramento	3
Cooper, Sacramento	3

(Compiled by Lee Mowatt)

ACORNS UPSET SHEIKS TWICE

League Leaders Nab Two by 3-2 and 2-1 Scores

Opener Goes Eleven Rounds Before Oaks Annex

Crowd of 10,000 Fans Turns Out for Double Bill

OAKLAND, June 11. (AP)—Oakland clinched its series with Hollywood today by winning both games of a double-header, the first 3-2 in eleven hard-fought innings and the second, 2-1, in a contesting seven frames by agreement. The first game ended when Caveney doubled with two out and scored on Lary's single. The Oaks put over a run in the third inning and another in the fourth to capture the second affair. A crowd of 10,000 persons attended. The score:

First game:

HOLLYWOOD

	AB	R	H	O	A	E
Lewis, rf	5	0	1	2	0	0
Brenzel, cf	5	0	1	3	0	0
Kerr, 2b	5	0	1	2	3	0
Pinelli, lf	5	0	1	2	0	0
Hunnefield, 3b	5	0	1	1	2	0
McDowell, 1b	5	0	1	10	0	0
Gooch, ss	5	0	0	1	3	0
Cronin, c	4	0	0	5	0	0
Wright, p	4	0	0	0	2	0
Totals	43	0	6	27	10	0

OAKLAND

	AB	R	H	O	A	E
Caveney, rf	4	1	1	2	0	0
Lary, ss	4	1	1	1	3	0
Brubaker, lf	4	0	0	2	0	0
Adair, cf	4	0	0	3	0	0
Fenton, 1b	4	0	0	9	0	0
Arlett, 3b	4	0	1	1	2	0
Lary, 2b	4	0	1	2	3	0
Boeckel, 2b	0	0	0	0	0	0
Hasty, c	4	0	0	5	0	0
Mahaffey, p	4	0	0	0	2	0
Totals	36	2	4	27	10	0

a—Batted for Lewis in seventh.
b—Batted for Adair in ninth.

SCORE BY INNINGS

Hollywood	0	0	0	0	0	0	0	0	0	0
Oakland	0	0	1	0	0	0	0	0	1	2

SUMMARY

Errors—Kerr, Gooch, 2. Innings pitched — By Fullerton, 4. Runs responsible for—Fullerton, 1; Wright, 1; By Fullerton, 1; Hasty, 2; Pinelli, 1. Runs batted in—By Fullerton, 1; Hasty, 2; Pinelli, 1; Lary, Runs batted in—McDowell, 2; Lary, 2. Left on bases—Hollywood, 7; Oakland, 7. Sacrifice hits—McDowell; Lary to Boeckel. Double plays—Lary to Fenton. Time—2h. 30m. Umpires—Brennan and Westerfeld.

Second game:

HOLLYWOOD

	AB	R	H	O	A	E
Lewis, rf	4	0	1	2	0	0
Brenzel, cf	4	0	1	3	0	0
Kerr, 2b	4	0	0	2	3	0
Pinelli, lf	4	0	0	2	0	0
Hunnefield, 3b	4	0	0	1	2	0
McDowell, 1b	4	0	0	10	0	0
Gooch, ss	4	0	0	1	3	0
Cronin, c	3	0	0	5	0	0
Fullerton, p	3	0	0	0	2	0
Totals	34	0	2	27	10	0

OAKLAND

	AB	R	H	O	A	E
Caveney, rf	4	0	1	2	0	0
Lary, ss	4	0	1	1	3	0
Brubaker, lf	4	0	0	2	0	0
Adair, cf	4	0	0	3	0	0
Fenton, 1b	4	0	0	9	0	0
Arlett, 3b	4	0	0	1	2	0
Lary, 2b	4	0	0	2	3	0
Hasty, c	3	1	1	5	0	0
Mahaffey, p	3	1	1	0	2	0
Totals	34	2	4	27	10	0

a—Batted for McDowell in 9th.
b—Batted for Fullerton in 9th.
c—Batted for Boeckel in 9th.

SCORE BY INNINGS

Hollywood	0	0	0	0	0	0	0	0	0	0
Oakland	0	0	0	0	0	0	0	0	2	2

SUMMARY

Errors—Kerr, Gooch, 2. Innings pitched — By Fullerton, 4. Runs responsible for—Fullerton, 1; Wright, 1; By Fullerton, 1; Hasty, 2; Pinelli, 1. Runs batted in—By Fullerton, 1; Hasty, 2; Pinelli, 1; Lary, Runs batted in—McDowell, 2; Lary, 2. Left on bases—Hollywood, 7; Oakland, 7. Sacrifice hits—McDowell; Lary to Boeckel. Double plays—Lary to Fenton. Time—2h. 30m. Umpires—Brennan and Westerfeld.

JOHNSON REFUSES TO ALLOW PROTEST MADE BY MACKMEN

CHICAGO, June 11. (AP)—A ball in the dugout is out of play, President B. B. Johnson of the American League ruled today in not allowing the Philadelphia protest of the afternoon game on Decoration day won by the New York Yankees.

Catcher Johnny Grabowski of the Yankees in making a foul catch fell into the dugout while two runners were on first and second, crossed the plate. Manager Connie Mack contended that both these runners were entitled to as many bases as they could get but the umpires ruled that each was allowed only two bases.

Sacs' Winning Spree Halted by Bells, 7-2

SACRAMENTO, June 11. (AP)—Missions stopped Sacramento's winning spree today, taking the fifth game of the series, 7 to 2. Robert, while pounded for nine hits, scattered them to allow but two scores, the result of home runs by McLaughlin and Knight. Rachac blew up in the seventh and the Missions got to him for four runs before Keefe came to the rescue. Keefe yielded three runs in the ninth. Sacramento leads the series three games to two. Score:

MISSIONS

	AB	R	H	O	A	E
Brown, rf	4	0	1	2	0	0
Demmitt, cf	4	0	1	2	0	0
McDonald, 3b	4	0	1	1	2	0
McLaughlin, lf	4	1	2	2	0	0
Knight, 2b	4	1	2	2	3	0
Bell, 1b	4	0	0	10	0	0
Hargrave, c	4	0	0	5	0	0
Robert, p	4	0	0	0	2	0
Totals	32	2	7	24	7	0

SACRAMENTO

	AB	R	H	O	A	E
Crumpler, rf	4	0	0	2	0	0
Kilmer, cf	4	0	1	2	0	0
Mitchell, 3b	4	0	0	1	2	0
Kallio, lf	4	0	0	2	0	0
Kelly, 2b	4	0	0	2	3	0
Kamm, 1b	4	0	0	10	0	0
Hannah, ss	4	0	1	1	3	0
Rachac, p	2	0	0	0	1	0
Keefe, p	1	0	0	0	0	0
Totals	31	0	2	24	9	0

a—Batted for Rachac in 9th.

SCORE BY INNINGS

Missions	0	0	0	0	0	0	0	0	2	2
Sacramento	0	0	0	0	0	0	0	0	0	0

SUMMARY

Errors—Mitchell, Kelly, Brown. Two-base hits—Kilmer, Knight, McLaughlin. Three-base hit—Knight. Home run—McLaughlin. Sacrifices—Demmitt, Hargrave. Double plays—Hannah to Kelly to Kamm; Knight to Bell. Left on bases—Missions, 6; Sacramento, 5. Bases on balls—Off Robert, 1; Rachac, 1; Keefe, 1. Struck out—By Robert, 3; Rachac, 1; Keefe, 1. Hits—Off Rachac, 6 in 8 innings; off Keefe, 1 in 1. Winning pitcher—Robert. Losing pitcher—Rachac. Umpires—Dineen and Mandabach. Time—2h. 10m.

PICK ATHLETES FOR RELAY CARNIVAL

The track-and-field committee of the Southern Pacific Association of the A.A.U. will meet at the L.A.A.C. at 8:30 Monday night to pick the best local amateur athletes to represent this district in the A.A.U. relay carnival at Lincoln, Neb., July 1, 2 and 4.

These men will be recommended, regardless of affiliation, and expense money from the National A.A.U. will be apportioned pro rata between the numerous clubs, organizations and educational institutions represented. The usual A.A.U. meeting will follow the track-and-field confab.

Home Runs in Eleventh Win for Suds, 5-3

SAN FRANCISCO, June 11. (AP)—Two mighty home runs in the eleventh inning one by Sherlock and the other by Hudgens brought Seattle a 5-3 victory over the San Francisco Seals today. The Seals had previously held a 3-1 lead in the eighth but Seattle came back in the ninth to put over two more. San Francisco tied the score in its half of the ninth. Score:

SEATTLE

	AB	R	H	O	A	E
Rapp, rf	5	0	1	2	0	0
Hudgens, 3b	5	1	2	1	2	0
Sherlock, lf	5	1	2	2	0	0
Cutshaw, 2b	5	0	1	2	3	0
Fonseca, 1b	5	0	1	10	0	0
Ellard, ss	5	0	1	2	3	0
Mitchell, cf	5	0	1	2	0	0
Mitten, p	4	0	0	0	2	0
Totals	39	2	9	27	10	0

SAN FRANCISCO

	AB	R	H	O	A	E
Adams, rf	5	0	1	2	0	0
Mulligan, 3b	5	0	1	1	2	0
Brown, lf	5	0	1	2	0	0
Yde, p	0	0	0	0	0	0
Hemandez, p	0	0	0	0	0	0
Walsh, p	0	0	0	0	0	0
Kallio, 2b	5	0	1	2	3	0
Kelly, 1b	5	0	1	10	0	0
Hannah, ss	5	0	1	1	3	0
Rachac, c	5	0	1	5	0	0
Totals	40	0	7	27	8	0

a—Batted for Yde in 8th.
b—Batted for Hemandez in 9th.
c—Batted for Walsh in 9th.

SCORE BY INNINGS

Seattle	0	0	0	0	0	0	0	3	2	5
San Francisco	0	0	0	0	0	0	0	1	2	3

SUMMARY

Errors—Hudgens, Sherlock, Cutshaw, Ellard, Mitchell, Mitten, Mulligan, Brown, Kallio, Kelly, Hannah, Rachac. Two-base hits—Rapp, Hudgens, Sherlock, Cutshaw, Ellard, Mitchell, Mitten, Adams, Mulligan, Brown, Kallio, Kelly, Hannah, Rachac. Three-base hit—Sherlock. Home runs—Sherlock, Hudgens. Sacrifices—Fonseca, Ellard, Mitchell, Mitten, Adams, Mulligan, Brown, Kallio, Kelly, Hannah, Rachac. Double plays—Brazill to Hemingway to Jansen; Prothro to McCurdy. Time—4 hours. Umpires—Fanning and Chesebro.

LANG TO PLAY ON CUP TEAM

(Continued from First Page)

mantown Cricket Club. The play of all leading players in various sections of the country is being watched by the U.S.L.T.A., and those whose tournament records warrant will be invited to Forest Hills for try-outs.

The present intention is to hold the Forest Hills trials August 13, 14 and 17. The East-West matches will be held on the same courts August 19 and 20, and may serve as final tests.

HILL · AND · SEVENTH · ONE · O'CLOCK · S

Moser Meets Jamison for Annandale Invitational Golf Championship This Morn

WILSHIRE LAD FAVORED TO COP INTERCLUB AFFAIR

Two-Ball Mixed Foursome Tourney Today Will End Successful Pasadena Competition

BY BILL WISE

Allen Moser, of Wilshire and C. H. Jamison, now of the Los Angeles club, are scheduled to golf thirty-six holes today for the Annandale invitational golf championship. Moser defeated J. H. Gaines, 1 up, after a sensational eighteen-hole struggle yesterday, while Jamison won from Bill McNamara, Long Beach junior, 3 and 1.

While finalists in the eight invitational flights are striving for tourney prizes today, one of the finest two-ball fields of the season will likewise be waging an alternate shot warfare for trophies in the mixed foursome affair that will conclude the successful invitational week.


Allen Moser

Ranking men and women golfers from practically every club in Southern California have signed to play in the mixed affair today and with the Annandale layout in great shape scores in the medley affair may be expected to be very good.

Arrangements to care for more than 100 teams in the mixed competition today, were completed last night, and while many starting times have been reserved, A. H. Painter, in charge of the affair, will take special pains to accommodate post entrants. Starting players in the two-ball affair from both the first and tenth tee will eliminate all possible confusion.

After scoring a 73 to tie with Paul Mooney for medal honors in the qualifying play, Moser came back with a 76 to win the play-off, last Thursday. Continuing tilleward in the invitational, Moser has kept within a few strokes of par all week and will be favored to defeat his more experienced opponent in the 36-hole finals match to be staged today.

Jamison also scored well under the field in the qualifying field and has likewise contributed an unbroken string of early-round title flight victories to win the right to meet Moser for leading honors today. In defeating McNamara yesterday, Jamison eliminated one of the best medal and match players in the invitational. The rangy Long Beach youngster commands a whole flock of championship shots and put up a game struggle that carried through 17 holes yesterday.

Excepting the championship, all flight finals will be 18 holes today. First-bracket leaders will tour the Annandale layout twice before claiming invitational silverware. After a week of sterling competition, all flight finalists may be depended upon to contribute some high class stroking today. All play will start at 10 o'clock this morning. Semi-finals results yesterday were as follows:

FIRST FLIGHT, 10 A.M.
Allen Moser defeated J. H. Gaines, 1 up.
C. H. Jamison defeated Bill McNamara, 3 and 1.

SECOND FLIGHT, 10:05 A.M.
Ralph Hamlin defeated J. D. Spear, 4 and 3.
Roy White defeated A. R. McGregor, default.

THIRD FLIGHT, 10:10 A.M.
C. M. Pierce defeated A. W. Foreman, 3 up.
C. E. Hickok defeated E. E. Randell, 1 up.

FOURTH FLIGHT, 10:15 A.M.
J. M. Robinson defeated S. W. Franck, 3 and 2.
M. S. Gay defeated Hunter Gordon, 2 and 1.

FIFTH FLIGHT, 10:20 A.M.
A. R. Madden defeated Robert Halstead, 4 up.
Harry Hopkins defeated T. F. Moore, 3 up.

SIXTH FLIGHT, 10:25 A.M.
R. B. Cooper defeated H. C. Bennett, 7 and 6.
F. C. Moffitt defeated T. M. Shaw, 4 and 3.

SEVENTH FLIGHT, 10:30 A.M.
W. S. Broome defeated Walter McManus, 4 and 3.
C. L. Arther defeated D. H. Wunsettler, 1 up.

EIGHTH FLIGHT, 10:35 A.M.
Al Wilson defeated S. H. Baker, 1 up.
Andrew Robinson defeated W. E. Goodrich, 4 and 3.

KING AND AMADOR MINGLE AT HARBOR

Ritchie King of San Pedro, former navy featherweight and lightweight champion, will square off against the South American junior lightweight champion, Pedro Amador, in the ten-round stellar event at the Wilmington Bowl Wednesday night, backed by four well-matched sets of preliminaries.

Marty Mack of Long Beach and Sailor Ashmore of San Pedro will settle an old feud in the six-round semifinal. They are welters. Leo Mylanaki and Tom Moore, middleweights, are signed for the six-round special event. Mylanaki won his last three Wilmington fights. Moore defeated Joe Hudson two weeks ago. Both are sluggers. The four-rounders will show Art Tovar vs. Manuel Fajier and Art Jackson vs. Leslie Green.

BOB ROBINSON WINS

EL CENTRO, June 11. (AP)—Bob Robinson, negro middleweight, from Denver, won an eight-round decision over Gene Cline of Fresno, in the main event at the fights here last night. Billy Watson, Eureka lightweight, and Johnny Lawson of Oakland, fought a four-round draw. Frisco Landa, Filipino bantamweight from Manila, won a four-round decision over Johnny Lario of Oakland.

FIRST U. S. DISCUS STAR

Martin Sheridan was the first American to win the world's discus-throwing title, when he defeated the famous Greek, Georgantas, in the Olympics of 1906.

DICKINSON STAR AT MONTECITO

S. J. Dickinson, playing with W. R. Abbott, T. Talbot and Cecil Smith sunk his tee shot to the 165-yard eighth hole in the Montecito layout, for his first hole-in-one. With other club members Dickinson is practicing daily for the annual club invitational, expected to draw a fine field of local golfers later in the summer.

Shoemakers to Inherit Golf Course

ENDICOTT (N. Y.) June 11. (Exclusive)—Construction of a standard eighteen-hole golf course and clubhouse for men and women shoemakers in the Endicott-Johnson factories, was begun today on the banks of the Susquehanna River here, by George F. Johnson, president of the company.

The club will be a private corporation, with membership at a nominal fee restricted to working men and women, but will be open on a greens-fee basis to the public during factory working hours. The club will cost $35,000, exclusive of the ground and clubhouse and is to be self-supporting. A recognized professional will be employed, and the club will compare in every way with the best private clubs in this section of the country.

"Golf should be democratic," Mr. Johnson stated, "and should not remain a rich man's game, while the working people continue to pitch horseshoes and watch baseball. It is good exercise and recreation, and should be available to all. There is no room for snobbery in our sports."

MASON WHIPS SPRINGFIELD

RENO (Nev.) June 11. (AP)—Frankie Mason, San Francisco lightweight, laced Billy Springfield of Texas last night for ten rounds at Lawton Springs, to win a decision.

SOME UNITED STATES OPEN HISTORY - - - BY FEG MURRAY



JONES FAVORED IN OPEN

Hagen Picks British and American Champion to Win the National This Week; Farrell Dangerous Challenger, But Watch Britons

BY WALTER HAGEN

[One of a series of timely articles being written for The Los Angeles Times and the North American Newspaper Alliance by America's professional golf champion, the only player to win both American and British Open Championships twice.]

Our greatest American open golf championship will be contested next Tuesday, Wednesday and Thursday over the long and testing course of the Oakmont Country Club in Pittsburgh. It will mark the first visit of a team of British professionals to compete, so the international interest will not be lacking.


WALTER HAGEN

Oakmont has long been regarded as one of the finest championship tests in America and the course, previously worthy of any golfer's skill, has been made even more difficult and a little longer. At the banquet to the British and American Ryder Cup teams, in Worcester, W. C. Fownes, Jr., president of the United States Golf Association and chairman of the greens committee at Oakmont, said that Oakmont would measure over 7000 yards from the championship tees.

Mr. Fownes said that while the Oakmont course was long, the United States Golf Association had found that it was necessary to have great length to combat the improvements being made in golf balls, which are flying much better than a few years ago. As the distance of the ball increases, so must the courses.

Bobby Jones, holding the British and American open championship titles, will be the center of attraction at Oakmont, with the British team and some of our American professionals sharing in the limelight. It will practically be Jones against the field, and I, for one, like his chances and always will, for Bobby is sitting in a fine spot to compete in these opens.

FAVOR BOBBY

Bobby's nerves should be in better condition at Oakmont than those of most of the leading professional contenders. For Bobby has not seen anything like as much competition since he won last year at Columbus, as most of the professional stars. Continual competition is wearing, and professional golf in America is a twelve months' proposition with our leading players. They have little time for rest.

Bobby plays when he likes and at a pace he likes, around the courses at Atlanta. He is in such a position that he can point for a few, say two big events, the national open and the national amateur championships. Bobby has not been journeying on sleepers and dragging his golf bag behind him for twelve months, as most of the leading American professionals have been doing, playing their hearts out in order to win in Los Angeles, to win in Texas, to win in Indianapolis, to win in Florida, to win in Pinehurst and to win or score well in many other far-off corners.

Bobby played in the Atlanta open in March and gave us all another lesson. This tournament was a fine tuning up for the world's greatest, and likewise served to make us think about what may happen at Oakmont. There is no question about Jones being the favorite. No matter from what angle one views the situation, Bobby Jones looks like the best bet.


BOBBY JONES

He will be fresh for it and he has the power needed for a long course. If there was any one hole at Eastlake in Atlanta that gave Jones the edge on the field in the southern open it was that long fifteenth, which must be 540 yards uphill. Bobby can put two full wooden shots together better than any golfer, and he did just this at Eastlake on the hole that requires distance. Remember, Oakmont is more than 7000 yards. No wonder the professionals fear Jones again.

GRAND BRITONS

There are some grand golfers on the British team. The fact that they were beaten in the match at Worcester does not mean that one of the number may not win at Oakmont. Last year in Great Britain our professional team was beaten badly in the team match, but we did well in the championship. Of the British the spectators at Worcester were impressed most by Aubrey Boomer.

Boomer is a powerful player, capable of getting all the distance required at Oakmont. His weakness at Worcester was on the greens. Boomer will be dangerous at Oakmont provided he can develop a putting touch and is not afraid to hit the ball at the hole. I also like the game of Charley Whitcomb of the British team, and I believe that Boomer and Whitcomb have the best chance of the British.

Of our own men, Bobby Cruickshank and Johnnie Farrell are going the best, although Harry Cooper may be playing well. Harry has been in Los Angeles since March, and there has not been much opportunity to get a line on his game. Farrell won the metropolitan open, and continued to play great golf at Worcester in the Ryder Cup matches. Right now Johnnie has the touch and the confidence. Last winter Cruickshank won a number of big events from fast fields, and he is playing just as well as he was then.

My own game has not satisfied me for some time. To give myself as much chance as possible I will go to Oakmont in advance and take things easy. I canceled a number of exhibition dates to do this, and acquaint myself with the Oakmont course.

Golf will reach its highest peak in America with this year's open championship at Oakmont. The winner will be a real golfer, with Jones, Farrell, Cruickshank, Boomer and Whitcomb my favorites.

BIG MITCH VICTOR

TAFT, June 11. (AP)—After forty seconds of furious milling, Big Mitch, Oakland heavyweight, scored a knock-out over Jack Kerns, Taft's fighting policeman, here last night. Preceding the main event, the fight fans stood for one minute and cheered lustily in tribute to Col. Charles Lindbergh. Jack Stephens, Los Angeles, and Georgie Foy, Taft, went to a furious six-round draw in the semi-wind-up.

JUNIORS BUSY NEXT MONTH

The Southern California junior championship will engage a fine field of local youngsters early next month. David Martin, present titlist, is just beyond the age limit of 18 years and Norman MacBeth, Jr., of Wilshire, with Lee Pendergrass of the same club, and possibly Julian Chan of Hillcrest, will be favorites in the titular affair. Southern California rightfully boasts of the most promising youngsters in the country and the play for the down-State championship will help develop several potential stars.

CALIFORNIA INVITATION NEXT WEEK

Annual Classic Again Due to Shatter Entry Records for Interclub Events

The annual invitational tournament of the California Country Club will get under way one week from tomorrow. More than 400 golfers will be interested in the classic that has never failed to establish a new west coast entry record for inter-club affairs.

California hospitality, seldom equaled and never surpassed, has been the contributing factor to the success of the four club invitations that have preceded. Club officials have yearly offered a first-class competition and have spared no expense in welcoming visiting golfers in the event.

As a result, the affair has come to be the most enjoyable on the comprehensive local calendar. As in former years, entrants may qualify, eighteen holes, one week from tomorrow, or Tuesday, the day following. Match play, probably limited to ten flights, will get under way Wednesday, of invitational week and a two-ball draw an entry of more than 100 mixed foursome event—expected to teams, scheduled for two weeks from today, will close what promises to be another successful affair.

Entries will be accepted and starting times for the qualifying play may be reserved by phoning the club, Elfpin 4142, at once.

HARD-HITTING UMP

George Hildebrand, now a major league umpire, was the first player in the Pacific Coast League to collect six hits in six times at bat. He did this stunt while playing for Sacramento twenty-five years ago.

DIEGEL CUTS FARRELL'S LEAD BUT JONES STILL PACES STARS

Results in the Ryder Cup competition made little change in the standing of golfers in low-average competition. John Farrell held on to his lead as the country's best medalist with Al Watrous treading closely on his heels.

However, both Johnny and Al added slightly to the size of their averages, as did Joe Turnesa, Gene Sarazen, Bill Mehlhorn, John Golden and Walter Hagen. Leo Diegel was the only one of the players to lower his average, a brilliant 70 against Ted Ray aiding him.

It begins to look as though no one would equal, much less surpass, Mehlhorn's low score of 65, achieved during the California campaign.

The averages:

Player	18-hole Rounds Played	Total Strokes	Low Score	Average Per Round
Bobby Jones, Atlanta	4	281	69	70 1-4
H. Smith, New York	4	308	69	77
O. Voight, Washington	7	507	67	72 3-7
H. Hampton, Memphis	16	1077	69	71 1-16
J. Farrell, New York	32	2241	69	70 1-32
A. Watrous, Grand Rapids	24	1703	69	70 11-24
G. Cruickshank, New York	19	1327	67	69 25-38
H. Cooper, Chicago	31	2177	69	70 9-31
J. Turnesa, New York	3	211	69	70 1-3
L. Diegel, New York	25	1760	68	70 5-25
W. Klein, New York	31	1983	69	70 13-31
G. Lon, Chicago	32	2240	69	70 8-9
G. Von Elm, Los Angeles	6	444	71	74
T. Turnesa, New York	49	3450	69	70 7-16
J. Armour, Washington	37	2615	68	70 7-37
W. Burke, Naugatuck, Ct.	23	1588	69	69 4-23
J. Hutchinson, New York	21	1488	69	70 13-21
G. Sarazen, New York	24	1708	68	71 1-3
Al Espinosa, Chicago	28	2001	71	71 11-28
Golden, Paterson, N. J.	48	3471	69	72 5-48
W. Mehlhorn, Westfield	49	3510	65	71 24-49
L. Ayton, Chicago	15	1110	71	74 1-3
G. Nichols, New York	7	511	71	73 1-7
C. Hackney, Los Angeles	19	1422	70	74 10-19
H. Butler, Los Angeles	33	2347	70	71 5-11
C. Guest, Los Angeles	17	1236	70	72 12-17
W. Hagen, New York	24	1736	69	72 17-24
C. Mehlhorn, Cleveland	34	2551	69	75 1-34
Abe Espinosa, Chicago	16	1157	71	72 5-16
W. Hunter, Los Angeles	24	1697	71	70 7-24
J. Macdonald, Chicago	6	433	72	72 1-2
C. Martin, Los Angeles	33	1737	70	73 13-33
J. Smith, New York	33	2707	70	73 13-33
F. McLeod, Washington	3	220	70	73 1-3
J. Walker, Oklahoma City	29	2155	69	74 9-29
W. Reid, Detroit	28	1815	69	74 3-28
G. Kerrigan, Los Angeles	11	818	70	74 5-11
J. Manfredo, New York	4	298	71	74 1-2
J. Barnes, New York	12	918	71	76 1-2

(Note—All scores made in tournament play.)

TOURNAMENT WINNERS

Metropolitan Open—Johnny Farrell, 294.
Miami Beach Open—Gene Sarazen, 277.
Monterey Peninsula Open—Harry Cooper, 293.
Sacramento Open—Joe Turnesa, 287.
South Clara Valley Open—Bill Mehlhorn, 287. (54 holes.)
Miami Open—Gene Sarazen, 285.
Long Beach (Cal.) Open—Tommy Armour, 287. (54 holes.)
Los Angeles Open—Bobby Cruickshank, 283.
El Paso Open—Tommy Armour, 286.
San Antonio Open—Bobby Cruickshank, 282.
Shreveport Open—Joe Turnesa, 282.
Hot Springs Open—Bobby Cruickshank, 286.
Texas Open—William Burke, 286.
Florida West Coast Open—Bill Mehlhorn, 216. (54 holes.)
Central Florida Open—William Burke, 286.
Southern Open—Bobby Jones, 291.
North and South Open—Bobby Cruickshank, 288.
(Copyright, 1927, by Republic Syndicate, Inc.)

FARRELL LOOKS LIKE DARK HORSE IN NATIONAL OPEN

BY BUNKER

At the peak of his game, which is four strokes better per round than it was when he won his first open championship in 1923, Bobby Jones should go to Oakmont the 14th to 16th inst. and become the first repeat open champion since Johnny McDermott turned the trick in 1911 and 1912. Still the door is not completely closed to the many professionals who will seek to enter.


JOHNNY FARRELL

Who has the best chance of lifting Bobby's crown?

One of the greatest of clubhouse sports is picking the first ten in the national open. Last year this writer selected Jones, Hagen, Sarazen, Diegel, Mehlhorn, Cruickshank, Macdonald Smith, Farrell, Macfarlane and Klein. Only Macfarlane and Cruickshank slipped out of rank. Jones finished first with 293; Mehlhorn, Diegel, Sarazen and Farrell tied for third with 297; Hagen's score of 298 was the fourth best, and Macdonald Smith and Klein were among those who tied for sixth highest score with 301.

SHOULD GET BETTER

With the class of British golfers competing this year picking the "ten best" is not to be attempted. Each of the invaders has a chance to win if he is at the top of his game.

Selecting ten Americans having a chance to win is not so visionary a task. Class tells. If you watched the scores through the winter and spring tournaments you noticed that certain men always finished around the top. They were Farrell, Cruickshank, Turnesa, Armour, Mehlhorn, Diegel, Klein, Mac Smith, Watrous, Golden and Burke.

Strangely, Walter Hagen did little in the southern events. But Walter was overpoled on a long western tour. He'll be one of the menaces at Oakmont. Therefore, in making up a list of ten of our men having the best chance to beat Bobby Jones, it would be a just speculation to drop consideration of the young and inexperienced Burke, and of Willie Klein, perhaps, and write down the names of Hagen, Farrell, Cruickshank, Turnesa, Armour, Mehlhorn, Diegel, Mac Smith, Watrous and Golden. Farrell should be the dark horse of this group.

What is the mental attitude of a man in a death struggle for an open championship?

Well, one of the pleasantest phases of golf is that despite the terrific strain of the final stages of a tournament, deliberateness of action obviates bitter tensity of the sort that rules in a championship baseball or football game.

In the play-off for the 1925 championship at Worcester, Willie Macfarlane and Bobby Jones, trudging over the hills beneath a blazing sun, experienced devastating physical discomfort in addition to fierce mental strain. But neither bit the other's head off.

Bobby tells me that at one hole he remarked to Willie:

"A fellow in the gallery just said that the thermometer registers 105 in the shade."

"Yes," rejoined Willie, "but we're not playing in the shade."

BARNES GETS FACETIOUS

In 1921, at Columbia, Jim Barnes led the field with 144 the first day. In the third round he shot a 73, but there were times when it seemed he was going to gather an 80.

At the first hole he took a five. He followed this up by slicing his drive into rough behind a tree on the second hole and right there Jim had a great chance to "blow."

Jim didn't "blow." A great mashie niblick shot carried over the tree, dropped on the edge of the green and ran right up to the hole.

An official ran up to withdraw the flag, believing it was holding the ball, but before he could arrive, the pellet trickled in.

Amid a frenzy of cheering Jim turned to Pete O'Hara, his playing partner, and grinned.

"No luck, Pete," he said. "No luck."

That eagle was a big help, for Jim took fives on the next four holes.

"It looks like these fives were getting to be a habit with me," he said to a member of his home club, the Pelham Country Club. "How would you like to see some threes?"

"Damn well!" exclaimed the other.

"All right," said Jim. Promptly he rang up threes on the seventh and eighth holes. From then on he was invincible and at noon was leading the field by seven strokes. He swept on to an easy championship.

Lots of folks believe that Bobby Cruickshank this year will get even with Bobby Jones for his defeat at Inwood in 1923.

That Cruickshank is at the top of his game is not to be denied. After winning four tournaments in the south and west, he came north and finished second in the metropolitan open. Since last fall he has played fifty-three tournament rounds, with an average medal of 73 21-53 strokes.

But you never can tell. The year before, Bobby averaged 71 1-4 strokes in fifty-six competitive rounds in the south. Yet at Scioto, in the national open, he averaged 79 1-2 strokes to tie for round and finished in forty-sixth place.

Here is Johnny's scoring in the eight tournaments in which he played through the winter and spring:

Monterey Open	77	71	69	73	290
Sacramento Open	73	73	74	73	293
Santa Clara Open	..	73	74	69	214
Long Beach Open	..	74	73	74	219
Los Angeles Open	..	71	73	73	289
Atlanta Open	..	73	73	74	73	293
(Play-off)					77
North and South	..	77	73	73	68	291
Metropolitan	..	75	73	73	75	296

(Copyright, 1927, by Republic Syndicate, Inc.)

GIRARD EVENT THIS W

Novel Club Invitational Expected to Draw Field to New Ventura Boulevard Li

The first real invitational tournament of the Girard [illegible] feature match play against par affair, will get under way [illegible] Saturday, and low scores in the novel event will be posted [illegible] hole final round, next Sunday.

The radical departure from conservative medal and match-play invitationals will meet with the entire approval of the local golfing fraternity. Entrants may qualify either Friday or Saturday and there will be valuable trophies awarded the winners at the end of the first eighteen holes. The final drive for tournament prizes will find a fine group of representative amateurs engaged Friday.



Girard, while a little shorter than many courses in the vicinity, is an eighteen-hole all-grass layout that compares with the best in the land. More than the usual number of par-3 holes will appeal to the average golfer and with a course mark of 66 to shoot at, scoring in the coming event should be very good.

Victor Girard has turned Jess Furyear loose, with instructions to put on a really enjoyable competition and the popular club manager, one of the best four-handicap golfers in this vicinity, is capable of staging a real competition. The Girard event will be open to all members of clubs affiliated with the Southern California Golf Association and in view of the fact that more than 250 contestants are expected to participate, starting times for the qualifying play should be reserved at once.

COACH FRED CADY IS BUSY WITH PROTEGES

Popular Fred Cady, swimming coach of the Los Angeles Athletic Club, is kept busy these days preparing his mermen and marmaids for an active season in competitive sports this summer. Cady has entered teams in practically all events to be staged in Southern California and expects his entrants to keep the Mercury colors well in the foreground.

GREATEST GOLFER FINE FO

Jones Ready to Challenging Field Championship

NEW YORK, June 11. Jones [illegible] the national open golf [illegible] on the 14th, 15th and 16th [illegible] Oakmont from a [illegible] ord striking while [illegible] lel in links history.

The 25-year-old Georgian who lost [illegible] remarkable feat of winning [illegible] British and American open [illegible] ready has opened his [illegible] with a smashing [illegible] the southern open [illegible] still many records [illegible] tempt the magic of [illegible] in this early season [illegible] has broadened [illegible] fights to great golf [illegible] ins has chief hope [illegible] season—acquisition of the [illegible] amateur crown [illegible]

Only one golfer [illegible] able to bring off this [illegible] Evans, the veteran Chicago [illegible] accomplished it in 1916 [illegible] Jock Hutchison for the [illegible] at Minneapolis and [illegible] Gardner in the final [illegible] amateur of [illegible]

Bobby's amazing [illegible] year are merely his [illegible] his consistently [illegible] in the open, when [illegible] years he has averaged [illegible] stroke less than [illegible] ty-eight rounds of [illegible] play.

His scores follow:

Year	Medium
1920	[illegible]
1921	[illegible]
1922	[illegible]
1923	[illegible]
1924	[illegible]
1925	[illegible]
1926	[illegible]
1927	[illegible]



To those CAPABLE

Western Women who drive cars

SHOPPING. Meeting trains. Taking the children to school. Driving to the afternoon bridge. Daily, the modern woman must depend on a car. To her breakdowns are a calamity. So she is [illegible] learning to prevent them.

She is learning, for example that the wrong oil or careless lubrication, causes 75% of all motor troubles.

Little wonder, then, that experienced western motorists prefer Eastern oil. And what is more they insist on Veedol—the quality oil that gives the fighting "film of protection"—made to resist heat 100 degrees hotter than the hottest [illegible] spot in your car.

Today, drive up to a dealer who displays the orange and black Veedol sign. Always ask for Veedol by name, or, if you drive a Ford, ask for Veedol Forzol. Then your motor will be thoroughly safeguarded against breakdowns and repairs.

Tide Water Oil Sales Corporation. San Francisco, Los Angeles, Portland, Seattle.

DEALERS: *Bulk delivery of Veedol products is now available to over 1300 individual cities and towns on the Pacific Coast.*

[35¢ A QUART]

VEEDOL

Eastern Oils and Greases

(It costs less than 1 cent a quart to ship Veedol to the Pacific Coast. When you buy Veedol you pay for quality only.)

Clearing House.

[illegible] THE PACIFIC SOUTHWEST.

[illegible] XLVI.

Easy-Chai

All over Los Ang[illegible] easy chairs today ar[illegible] big sections of SU[illegible] ADS.

Housewives will [illegible] trical equipment, [illegible] homes; business m[illegible] added equipment, f[illegible] office and store use[illegible] real estate snaps, fo[illegible] portunities; others [illegible] apartments, flats an[illegible] on easy terms.

There's sure to be [illegible] interesting to YOU!

WANT-AD INDEX

PART IV
GENERAL WANT-AD SECTION

	Page
[illegible]	1
[illegible]	2
[illegible]	3
[illegible]	4
[illegible]	5
[illegible]	6
[illegible]	7
[illegible]	8
[illegible]	9
[illegible]	10
[illegible]	11
[illegible]	12
[illegible]	13
[illegible]	14
[illegible]	15
[illegible]	16
[illegible]	17
[illegible]	18
[illegible]	19
[illegible]	20
[illegible]	21
[illegible]	22
[illegible]	23
[illegible]	24
[illegible]	25
[illegible]	26
[illegible]	27
[illegible]	28
[illegible]	29
[illegible]	30
[illegible]	31
[illegible]	32
[illegible]	33
[illegible]	34
[illegible]	35
[illegible]	36
[illegible]	37
[illegible]	38
[illegible]	39
[illegible]	40
[illegible]	41
[illegible]	42
[illegible]	43
[illegible]	44
[illegible]	45
[illegible]	46
[illegible]	47
[illegible]	48
[illegible]	49
[illegible]	50
[illegible]	51
[illegible]	52
[illegible]	53
[illegible]	54
[illegible]	55
[illegible]	56
[illegible]	57
[illegible]	58
[illegible]	59
[illegible]	60
[illegible]	61
[illegible]	62
[illegible]	63
[illegible]	64
[illegible]	65
[illegible]	66
[illegible]	67
[illegible]	68
[illegible]	69
[illegible]	70
[illegible]	71
[illegible]	72
[illegible]	73
[illegible]	74
[illegible]	75
[illegible]	76
[illegible]	77
[illegible]	78
[illegible]	79
[illegible]	80
[illegible]	81
[illegible]	82
[illegible]	83
[illegible]	84
[illegible]	85
[illegible]	86
[illegible]	87
[illegible]	88
[illegible]	89
[illegible]	90
[illegible]	91
[illegible]	92
[illegible]	93
[illegible]	94
[illegible]	95
[illegible]	96
[illegible]	97
[illegible]	98
[illegible]	99
[illegible]	100
[illegible]	101
[illegible]	102
[illegible]	103
[illegible]	104
[illegible]	105
[illegible]	106
[illegible]	107
[illegible]	108
[illegible]	109
[illegible]	110
[illegible]	111
[illegible]	112
[illegible]	113
[illegible]	114
[illegible]	115
[illegible]	116
[illegible]	117
[illegible]	118
[illegible]	119
[illegible]	120
[illegible]	121
[illegible]	122
[illegible]	123
[illegible]	124
[illegible]	125
[illegible]	126
[illegible]	127
[illegible]	128
[illegible]	129
[illegible]	130
[illegible]	131
[illegible]	132
[illegible]	133
[illegible]	134
[illegible]	135
[illegible]	136
[illegible]	137
[illegible]	138
[illegible]	139
[illegible]	140
[illegible]	141
[illegible]	142
[illegible]	143
[illegible]	144
[illegible]	145
[illegible]	146
[illegible]	147
[illegible]	148
[illegible]	149
[illegible]	150
[illegible]	151
[illegible]	152
[illegible]	153
[illegible]	154
[illegible]	155
[illegible]	156
[illegible]	157
[illegible]	158
[illegible]	159
[illegible]	160
[illegible]	161
[illegible]	162
[illegible]	163
[illegible]	164
[illegible]	165
[illegible]	166
[illegible]	167
[illegible]	168
[illegible]	169
[illegible]	170
[illegible]	171
[illegible]	172
[illegible]	173
[illegible]	174
[illegible]	175
[illegible]	176
[illegible]	177
[illegible]	178
[illegible]	179
[illegible]	180
[illegible]	181
[illegible]	182
[illegible]	183
[illegible]	184
[illegible]	185
[illegible]	186
[illegible]	187
[illegible]	188
[illegible]	189
[illegible]	190
[illegible]	191
[illegible]	192
[illegible]	193
[illegible]	194
[illegible]	195
[illegible]	196
[illegible]	197
[illegible]	198
[illegible]	199
[illegible]	200
[illegible]	201
[illegible]	202
[illegible]	203
[illegible]	204
[illegible]	205
[illegible]	206
[illegible]	207
[illegible]	208
[illegible]	209
[illegible]	210
[illegible]	211
[illegible]	212
[illegible]	213
[illegible]	214
[illegible]	215
[illegible]	216
[illegible]	217
[illegible]	218
[illegible]	219
[illegible]	220
[illegible]	221
[illegible]	222
[illegible]	223
[illegible]	224
[illegible]	225
[illegible]	226
[illegible]	227
[illegible]	228
[illegible]	229
[illegible]	230
[illegible]	231
[illegible]	232
[illegible]	233
[illegible]	234
[illegible]	235
[illegible]	236
[illegible]	237
[illegible]	238
[illegible]	239
[illegible]	240
[illegible]	241
[illegible]	242
[illegible]	243
[illegible]	244
[illegible]	245
[illegible]	246
[illegible]	247
[illegible]	248
[illegible]	249
[illegible]	250
[illegible]	251
[illegible]	252
[illegible]	253
[illegible]	254
[illegible]	255
[illegible]	256
[illegible]	257
[illegible]	258
[illegible]	259
[illegible]	260
[illegible]	261
[illegible]	262
[illegible]	263
[illegible]	264
[illegible]	265
[illegible]	266
[illegible]	267
[illegible]	268
[illegible]	269
[illegible]	270
[illegible]	271
[illegible]	272
[illegible]	273
[illegible]	274
[illegible]	275
[illegible]	276
[illegible]	277
[illegible]	278
[illegible]	279
[illegible]	280
[illegible]	281
[illegible]	282
[illegible]	283
[illegible]	284
[illegible]	285
[illegible]	286
[illegible]	287
[illegible]	288
[illegible]	289
[illegible]	290
[illegible]	291
[illegible]	292
[illegible]	293
[illegible]	294
[illegible]	295
[illegible]	296
[illegible]	297
[illegible]	298
[illegible]	299
[illegible]	300
[illegible]	301
[illegible]	302
[illegible]	303
[illegible]	304
[illegible]	305
[illegible]	306
[illegible]	307
[illegible]	308
[illegible]	309
[illegible]	310
[illegible]	311
[illegible]	312
[illegible]	313
[illegible]	314
[illegible]	315
[illegible]	316
[illegible]	317
[illegible]	318
[illegible]

General Want-Ad Section

Los Angeles Sunday Times

SUNDAY MORNING, JUNE 12, 1927.

Part IV: 10 Pages

COVERING THE COUNTRY

ON 'CHANGE | Where Men Meet for Business And Where Things Are Done

Clearing House. THE HOME SOUTHWEST.

Easy-Chair Shopping

All over Los Angeles people sit in their easy chairs today and shop through the two big sections of SUNDAY TIMES WANT ADS.

Housewives will select furniture, electrical equipment, and the like, for their homes; business men will decide upon added equipment, fixtures and supplies for office and store use; investors will look for real estate snaps, for promising business opportunities; others will find jobs; rent apartments, flats and houses; buy used cars on easy terms.

There's sure to be something particularly interesting to YOU!

WANT-AD INDEX

Page

GENERAL WANT-AD SECTION

Part IV

Accountants ... 4
Agents ... 4
Agricultural ... 4
Aircraft ... 4
Apartments ... 4
Architects ... 4
Attorneys ... 4
Auctions ... 4
Automobiles ... 4
Automobile Accessories ... 4
Automobile Agencies ... 4
Automobile Dealers ... 4
Automobile Financing ... 4
Automobile Garages ... 4
Automobile Insurance ... 4
Automobile Painting ... 4
Automobile Parts ... 4
Automobile Repairing ... 4
Automobile Tires ... 4
Automobile Trailers ... 4
Automobile Trucks ... 4
Aviation ... 4
Bakeries ... 4
Banks ... 4
Barber Shops ... 4
Bicycles ... 4
Boats ... 4
Bonds ... 4
Books ... 4
Brokers ... 4
Building Materials ... 4
Business Chances ... 4
Business Opportunities ... 4
Cafes ... 4
Cameras ... 4
Carpenters ... 4
Cemeteries ... 4
Chiropodists ... 4
Chiropractors ... 4
Clothing ... 4
Collections ... 4
Contractors ... 4
Dancing ... 4
Dentists ... 4
Dressmaking ... 4
Electrical Appliances ... 4
Electrical Contractors ... 4
Employment ... 4
Engineers ... 4
Entertainment ... 4
Excavating ... 4
Exchanges ... 4
Fencing ... 4
Financial ... 4
Flowers ... 4
Furnaces ... 4
Furniture ... 4
Garages ... 4
Gardening ... 4
Glass ... 4
Hardware ... 4
Heating ... 4
Hospitals ... 4
Hotels ... 4
Household Goods ... 4
Insurance ... 4
Jewelry ... 4
Laundries ... 4
Lawn Mowers ... 4
Leather Goods ... 4
Legal ... 4
Loans ... 4
Lodges ... 4
Lost and Found ... 4
Machinery ... 4
Manufacturers ... 4
Medical ... 4
Merchandise ... 4
Metal Work ... 4
Mining ... 4
Miscellaneous ... 4
Moving ... 4
Musical ... 4
Notions ... 4
Nurseries ... 4
Office Equipment ... 4
Opticians ... 4
Painting ... 4
Paper Hanging ... 4
Patents ... 4
Personals ... 4
Photographers ... 4
Physicians ... 4
Plastering ... 4
Plumbing ... 4
Printing ... 4
Professional ... 4
Publications ... 4
Radio ... 4
Real Estate ... 4
Refrigeration ... 4
Rentals ... 4
Roofing ... 4
Rooms ... 4
Salesmen ... 4
Schools ... 4
Secretarial ... 4
Sewing Machines ... 4
Shades ... 4
Shoes ... 4
Signs ... 4
Stamps ... 4
Stenographers ... 4
Stocks ... 4
Storage ... 4
Surveyors ... 4
Tailoring ... 4
Taxidermists ... 4
Telephones ... 4
Theaters ... 4
Tickets ... 4
Tires ... 4
Tools ... 4
Trailers ... 4
Trucks ... 4
Typewriters ... 4
Upholstering ... 4
Vacuum Cleaners ... 4
Vulcanizing ... 4
Wagons ... 4
Wall Paper ... 4
Washing Machines ... 4
Watches ... 4
Water Softeners ... 4
Wearing Apparel ... 4
Welding ... 4
Wholesale Dealers ... 4
Wood Working ... 4

GREATEST GOLFER IN FINE FOR

Jones Ready to Tee Challenging Field in Open Championship

NEW YORK, June 11. (By ...) Jones launches his eighth ... the national open golf ... on the 14th, 15th and 16th ... Oakmont from a background of ... ord smoking which has ... ial in links history.

The 25-year-old Georgia ... who last year accomplished ... portable feat of winning ... British and American open ... ready has opened his 1927 ... with a smashing card of ... the southern open course. ... still more records ahead of ... tempt the magic of his ... in this early season performance ... has broadcast a warning of ... flights to great golf which ... ise his chief hope of the ... season—acquisition of the ... amateur crowns in the same ...

Only one golfer in history ... able to bring off this feat. ... Evans, the veteran Chicago ... accomplished it in 1916, ... Jock Hutchison for the ... at Minneapolis and defeating ... Gardner in the final round ... amateur of Merion.

Bobby's amazing performance ... year are scarcely less impressive ... his consistently low scoring ... in the open, where for seven ... years he has averaged a fraction ... stroke less than 74 a round for ... ty-eight rounds of championship ... play.

His scores follow:

1923—Inwood ...
1924—Oakmont ...
1925—Worcester ...
1926—Scioto ...
1926—Inwood ...
1926—Sarazen ...
1926—Jones ...
1926—Sarazen ...
1926—Jones ...
1926—Sarazen ...
1926—Jones

CONTRACTORS— And Builders —2

READ AND SAVE

You furnish, clear or nearly clear lot & we clr. free plan & estimate service. See our completed homes & satisfied clients.
1206-8 FINANCING
EARL E. THOMPSON.
6431 S. Western. TH. 3448.

CARPENTER, first-class, $8 day or contract. AL. 0336

WANT bids for 2 brick chimney foundations. Ph. Monday, GL. 1796.

PLASTERING, 45c per yd. Stucco and patching. Reas. Chas. AZ. 6462.

PAINTING, paperhanging, tinting, 10 lbs. to pay. Work guar. HU. 8216.

Architects —2-A

BLDG. PLANS QUAR. $4 PER RM. 3149 SUNSET BLVD. OL. 1203.

Misc. plans & specs. $5 up. (1 floor plans $3 up. 1040 S. Hoey. WE.9401

Engineering, Drafting, Surveying—2-B

CONSTR. supervision estimates. Mass. Gen. Contrs., computing. VA. 2415.

Funeral Work —2-D

CEMENT WORK, ALL KINDS. 10 YRS. TO PAY. RE.5448.

CEMENT contractor with a conscience. Rent talent. Prompt serv. HU. 6104

Sign Writers —2-F

SUBCONTRACTORS to figure on 2-story apt. bldg. 819 Wilcox Bldg.

Mortgage Loans —2-H

HARDWOOD floors, stairbins painted. Cleaned, waxed. Reasonable. RE. 12151.

EMPLOYMENT

WANTED—HELP— Male

ADVERTISEMENTS under this heading are not restricted to those offering home job positions without any cash investment, but many of the positions listed on this page will be found under the following classifications: Agents, Salesmen, Collectors, Help Wanted—Miscellaneous, Business Opportunities, Partners, Private Instruction, Schools and Tutoring, Trades and Trade Instruction.

Miscellaneous —10

CABINET maker; 60c hour. Auto machinist, 75c hour. Married carpenter (prod. room helper), $7 day. Blacksmith helper, $6 day. Concrete finisher, $6 day. Sheet metal worker, $6 day. Cement mason, $6 day. Carpenter, $6 day. Mill operator, $6 day. Carpenter, $6 day. Mill foreman, $6 day. Carpenter, $6 day. Cement mason, $6 day. Cement mason, $6 day. Lather, $6 day. Plasterer, $6 day. Cement finisher

WANTED—HELP— Male

Salesmen, Solicitors

SALESMEN

A new fast selling article that you can sell to every home in your territory. Instructions and proposition sent free. Make $150 a week the first week. Big repeat business. Permanent. Write immediately at this address. Starting time. Territory. Address Box 1, Times Office.

SALESMEN WANTED
T. J. LAWRENCE
703 WEST EIGHTH ST.

HUDSON salesman, for floor demonstrator. Apply 1700 S. Flower.

TO solicit for owners of high-class apartments. Position to right man. 1000 S. BROADWAY.

WANTED—AT ONCE, 2 SALESMEN. CHY, 1000 S. Hope.

Trades

WANTED—

THE MAY CO.
AT
Exp. Bushelmen
IN
Men's Clothing Dept.
APPLY
EMPLOYMENT OFFICE
MEZZANINE FLOOR

CUTTERS

Cutters on ready-made suits. Steady work. Apply 1015 S. Broadway.

TOPPER KNEWOOD & SON, 323 E. 6th st.

MECHANIC wanted — Ry to operate a Ford truck. Apply 1000 S. Hope.

WANTED—Cabinet maker and band carving. Call 1000 S. Flower st. Factory No. 1.

JEWELRY repair man, watch setter, to take charge of store; must be capable to run shop and to right man. Call 1000 S. Flower st. Factory No. 1.

WANTED—Experienced upholsterer and band carving. Call 1000 S. Flower st. Factory No. 1.

PAINTER, job, handyman. Apply 528. Address K, box 37, Times Office.

WANTED—Chamois for auto. Call at once. Cash for good skin. 1000 S. Hope st.

EXPERIENCED operator on power machine. Steady job. Apply 1000 S. Hope st.

WANTED—Carpenter repair man. Call at once. 1000 S. Hope st.

CARPENTER wanted. 10 shacks to move. Call 1000 S. Hope st.

PAINTERS wanted. 10 shacks to move. Call 1000 S. Hope st.

CARPENTER wanted. 10 shacks to move. Call 1000 S. Hope st.

ICE CREAM MAN

Experienced; steady job. Apply 1000 S. Hope st.

WANTED—Man to learn X-ray & laboratory work. earn while you learn, night classes, practical experience. 1017 Eyrkine Bk. Bldg.

WOMAN or young man to sweep north in exchange for part rent, of nicely furnished flat 5 min. to 3rd and Hill. Address K, box 29, Times Office

AMBITIOUS woman to represent the nationally advertised Spencer corset. Address J. Stafford, Stillwell Hotel for interview.

LADIES—$6 AN HOUR. Distributing samples, famous offices. Permanent. Experience unnecessary. DENISON A429 Beckel Bldg., Dayton, O.

SUMMER is the north, cultured, ambitious lady wanted for permanent position. Advancement, salary $1500 first year. Address B, 717 W. 7 st.

WANTED: Waitress or nurse's aide for invalid. State ref. and wages desired. Address J. box 27 Times Office.

LADY of neat appearance & refinement. Salary. See MRS. EVANS, 312 S. Vermont.

WANTED—Lady with car & R.F.D. exp. to cover high-class proposition in first party. 2320 S. HOOVER.

GERMAN girl to help in studio, opportunity to learn commercial art. MU. 18311.

CAPABLE lady wishes position as companion to elderly lady or invalid. Ref. Apt. 1, 1st fl., 55 S. Catalina Park.

WANTED—Position by experienced & capable manager. Opening of new business specialty. GR. 2811.

WONDERFUL opp. for sincere lady not afraid to work. Apply 1000 S. Hope st. Room 1, 1st floor.

WANTED—Woman to give piano instruction for sewing. Ot. 3434. Phone Monday.

WIDE awake salesladies for attractive proposition. See MARIAN JANVIS, 1648 N. Vine at Hol'wood 191.

WOMAN at once for light housework and help in store. DR. 1789.

Store and Office

WANTED— —11-A

AT
THE MAY CO.
THOROUGHLY EXPERIENCED ALL-AROUND
COMMERCIAL ARTIST
FOR
DEPT. STORE ADVERTISING
APPLY
EMPLOYMENT OFFICE
MEZZANINE FLOOR

BKPR., steno.	$125
STENO., comp., 2 Barbers	$110
STENO., comp'l or insur.	$100
STENO., typ., $45; typ., $40	$100
TYPIST, rept., 6-day, Holly.	$45
STENO., typ., can inv.	Open
WANTED—Lad 16-18, $6	
BKPR., ready-to-wear, sales	$100
STENO., S. Santa Barbara, Open	
STENO., $100; typ., $90	$100

808 Story Bldg. (Agcy.) 6th & Spring

STENO.-RCPT. (2)	$125
STENO.-T. BILLER	$125
STENO.-BKPR.	$100
STENO.-BKPR.	$100
STENO., typ.	$100
BKPR., AUTO EXP.	Open
STENO., PUBLIC	$125
BKPR., $100; HOLLY	$100
P.B.X., exp.	$100

1151 Merritt Bldg. (Agency) 6th & Hill.

STENO., comp., $ Barbers	$125
COMP., exp., for P.B.X.	$100
STENO., bond dept., lk.	$110
STENO., typ., $100; typ.	$100
STENO., $100; typ., $90	$100
BKPR., exp., small off.	$100
STENO., typ.	$100
BKPR., exp., $100; typ.	$100

CONSOLIDATED AGENCIES, INC. 211 West 7th st. (Suite 981-982)

EDUCATIONAL EXPERT CO. 1st Nat. Bank Bldg. (Agcy.) 7th & Spring

BKPR., STENO.	$125
STENO.-BKPR., bnd. ins.	$125
P.B.X.	$100
STENO.-T.	$125
STENO.-P.B.X., slst. fl.	$125
STENO.-P.B.X., Mort. Pk.	$125
Comp., exp. asst. typist	$90
Comp., exp., $ Barber	$100

AT STENOG. (18-30) $100
Steno. exc. bkpr., rept. $125
Steno., exc. exper. $100
Steno., exc. exper. $100
Steno., exc. exper. $100

WANTED—SITUATIONS—Female

Miscellaneous —15

EXECUTIVE efficient office woman, until recently general manager importing and wholesale business, wants connection with good established firm; best references. Bing 7251, Extn. W, Handel.

REFINED woman, 50, desires a home with elderly couple or companion to lady living alone; very cheerful, willing to make myself useful; C. S. preferred. Reference. Address J. box 118, Times Office.

LARGE CLASS A APT. HOUSE to manage, 3 yrs. last house. Young lady, good exp. & personality. Several yrs. com. exp. Unencumbered. No exceptions. WA. 7243.

REFINED young woman wishes two to companion to travel, steno., secretary, beauty work, over care children; ref. 1174 E. L.A.Bl.

REFINED lady desires position to care for invalid, children of settled people or companion. Refs. ST.1491.

TOOL woman, skilled driver, with comfortable coupe, will arrange lady's work or day. WA. 1458.

YOUNG lady wants to housekeep with gentleman; capable, stenographic or anything. AT. 8189.

EX-school teacher, fr. conn., wishes position as governess or companion for children; ref. DR. 1311.

WOMAN wishes general apartment house or hotel work. Exp. apt., as asst. mgr. Address J. box 1187, Times Office.

LADY desires work, 2 hours or half-day; reference. Address H. box 113, Times Branch.

REFINED young lady wishes to travel, would like waiting or companion. Ph. Ch. 4324.

GIRL wishes ove. wk. in bk., stat. or store. Address J. box 1187, Times Office.

TEACHER taking 2 hrs. wk. at night as lady's maid, hswk., tutor. Dr. 8885.

CHILDREN'S hat shapes, Mallory's pers. att. WE. 5461. 1154 E. Standard.

WANTED: Position as companion or governess. References. Arrange for interview. Call Colo. 4611.

YOUNG lady in need of work will accept any kind. Address K. box 275, Times Office.

YOUNG lady will stay with children evenings for room & board. Address K. box 276, Times Office.

SOCIETY, club, court or apartment house. Musician, Experienced. Refs. Address M. box 85, Times Office.

NURSE-comp. to invalid lady; prof. ref. Call Address K. box 1, Times Office.

YOUNG woman, exp., care for children; to host, your home. DR. 11726.

BRIDE'S house, or in motherless home to care for baby. Ph. 10898.

LADIES' maid, traveling or otherwise. Address M. box 84, Times Office.

CAPABLE elderly woman to care for children, elderly people. Day or hr. Call eves. DR. 8453.

FIRST class marcelle. Address G. Y. Quick, Times Branch, Long Beach.

GIRL wants position in soda fountain, stand or small restaurant. CA. 8193.

TUTORING, all grades, mechanical engineering. Ref. 1451-454 E. DU. 6317.

WANT home work in spare hours. Please call 447 S. Rampart. DU. 6344.

Stage and Office —16-A

POSITION WITH CLUB THAT IS ORGANIZED OR ONE THAT IS BEING ORGANIZED AS A PERMANENT WORK. YOUNG COLLEGE EDUCATED LADY WITH EXPERIENCE IN MEMBERSHIP WORK. REPORTS VARY. PH. GA. 7121 FOR APPOINTMENT.

BY young woman, position as secretary-stenographer, type, dictaphone; as secretary-typist; 4 yrs' exp.; preference book-keeping. Excellent ref. Phone WO. 6443 or address K. box 119, Times Office.

STENOGRAPHER, secretary, expert, 9 yrs. exp., good education, desires position with executive or literary person, executive of corporation, etc. Reliable, excellent references. Glendale 6917.

STENOGRAPHER with knowledge general office duties, 2 yrs. exp. legal secretary, desires position; will consider position or advt. dept. or store. For detailed infor. ph. MI. 5705.

THOROUGHLY competent secretary-stenographer desires high class position; 5 yrs. exp. Best of references, will interview. BR. 2416.

WANTED—Permanent position by A-1 typist and secretary; 5 yrs. exp. in several Ohio work; 24 yrs. of age. Location E. box 188, Times Office.

EXP. TYPIST, brief, corr., court reporting, desires permanent position with future; moderate salary to begin. Address P. O. BOX 861, Station A.

ELLIOTT, Fisher, Book-keeper, covered route, R. F. D., wishes temporary work. DR. 4683. Apt. 10.

SECRETARY-stenographer, insurance, film exp., capably takes charge of office. Address K. box 247, Times Office.

ACCOUNTANT, age 24, wants part-time work. 16 yrs. exp. Any class work accepted. Write or phone. Address P.O. box 164, Glendale.

ACCOUNTANT-clerk leaves home part time; typist preferred. Address K. box 277, Times Office.

EXP. stenographer, typist, wants position; 2 yrs. exp. Call 1154 E. Stanford Ave.

WANTED: Position as companion or governess. References. Arrange for interview. Call Colo. 4611.

YOUNG lady in need of work will accept any kind. Address K. box 276, Times Office.

YOUNG lady will stay with children evenings for room & board. Address K. box 276, Times Office.

SOCTERS, club, court or apartment house. Musician. Experienced. Refs. Address M. box 85, Times Office.

NURSE-comp. to invalid lady; prof. ref. Call Address K. box 1, Times Office.

YOUNG woman, exp., care for children; to host, your home. DR. 11726.

BRIDE'S house, or in motherless home to care for baby. Ph. 10898.

LADIES' maid, traveling or otherwise. Address M. box 84, Times Office.

CAPABLE elderly woman to care for children, elderly people. Day or hr. Call eves. DR. 8453.

FIRST class marcelle. Address G. Y. Quick, Times Branch, Long Beach.

GIRL wants position in soda fountain, stand or small restaurant. CA. 8193.

TUTORING, all grades, mechanical engineering. Ref. 1451-454 E. DU. 6317.

WANT home work in spare hours. Please call 447 S. Rampart. DU. 6344.

WANTED—SITUATIONS—Female

Housekprs., Domestics, Cooks —16-D

REFINED mature Protestant Eastern woman, no incumbrance, wishes position where services will be appreciated; no other applicants living comfortably; would like to care for or housekeeper for refined home, best city ref. Ph. 1478.

HOUSEKEEPER, expert, elderly lady will give four hours service in exchange for room, board & small wages in respectable home. Address B. box 649, Times Branch.

REFINED young woman wishes two to companion to travel, steno., secretary, beauty work; over care children; small wages. Address K. box 13, Times Office.

PRACT. nurse, trained middle age, desires position companion, housekeeper. Lady alone or couple. Will cook. $12 per week. NURSE, 2112 Lucile Ave.

REFINED unincumbered Christian col. woman, splendid cook, wants home with family of adults; willing to go out of town for summer. Address 1112 E. 57th St., apt. 3. AD. 1174-W.

WORK FOR YOURSELF

WE WILL HELP YOU start a business of your own. WOMAN'S CO-OPERATIVE CLUB. 116 W. 3rd St.

YOUNG woman, wife, girl school age, wishes position as helper, housework. Colo. 1st. prof. Gd. refs. Speaks Spanish. Call 1 Westlake, DU. 6581.

EXPERIENCED young woman wants position as housekeeper in business home; no objections to children. Address K. box 115, Times Branch.

EDUC. Ger. widow, ref., can ride, wants care baby, helper, for yr. settled home. Mrs. Gerlich, 311 W. 23rd St., San Pedro.

MIDDLE aged lady, quiet, refined, prefer home of elderly couple or refined family. Address K. box 1, Times Branch, Long Beach.

REFINED woman fr. widow wish to housekeep in adult or motherless home. Address K. box 1, Times Office.

LADY, Austrian-Hungarian exp. cook, baker, reliable, trustworthy; will clean. Address H. box 124, Times Branch.

WOMAN age, will do sewing, by day or week; reasonable. Call 5853½ Sun. bet. 11 a.m. & 2 p.m.

COMPETENT, ref. resp. lady student desires home with invalid or child; will care for home & small pay. AT. 6479.

CAPABLE student wants to care for children, 3 to 5 yrs. with piano lesson; 2 hrs. daily. Address K. box 118, Times Office

TO LET—APARTMENTS—
Furnished
West and Southwest —23-A

ANNOUNCING
THE OPENING
DEL RAY APTS
SINGLE AND DOUBLE APTS.
Luxurious, completely furnished, tastefully furnished and decorated, steam heat, electric refrigeration, beautiful grounds, and refinement. Rents reasonable.
MAID AND TAILORING SERVICE
ELECTRIC REFRIGERATION
610 N. KINGSLEY DR.
N. OF W. OF N. OF MELROSE

PARK LANE
NEW HAMPSHIRE at 1st
Magnificent new apartments, superbly furnished, in the heart of Hollywood. Every attraction of luxurious living. Restful and reasonable. Phone for appointment.
THOMSON-MEYER CO.
Exclusive district. 1655 N. Sycamore Ave. & Sth. So. Hollywood Blvd.

Arms
APTS.
WILSHIRE DIST.
WHOMESLEY APTS.
HOMELIKE
Newly furnished, 1 and 2 rooms, kitchenettes, $45 up. 2307 WEST 6TH ST.
Near Alvarado.

Stratford Apartments
2786 WEST 6TH ST.
Two rooms, kitchenette and bath, $45. Three rooms, kitchenette and bath, $55. Phone DR. 1525.

Arms Apts.
CATALINA
Magnificent new apartments, superbly furnished, in the heart of Hollywood. Every attraction of luxurious living. Restful and reasonable. Phone for appointment.
THOMSON-MEYER CO.
Exclusive district. 1655 N. Sycamore Ave. & Sth. So. Hollywood Blvd.

APTS.
THE COUNCIL
320 N. NEW HAMPSHIRE
Newly furnished, 1 and 2 rooms, kitchenettes, $45 up. 2307 WEST 6TH ST.
Near Alvarado.

STACKO APTS.
2540 W. 6TH ST.
Large studio & single apts. Beautifully furnished, electric refrigeration, steam heat, hardwood floors. Rent reasonable. Janitor service.

BRUTCHER APTS.
617 S. Grand
SUMMER RATES
$42.50 UP.
Beautiful new Apts. and Studios, artistically furnished, all outside rooms, Murphy beds, electric refrigeration, steam heat and refinement. Rents reasonable.
ELECTRIC REFRIGERATION
MAID AND TAILORING SERVICE
610 N. KINGSLEY DR.
N. OF W. OF N. OF MELROSE

MYR-MANN APTS.
JUST OPENED
Singles $40 up. Suites $50 up. Phone for appointment.
1915 W. 6th St.

DAVENPORT APTS.
821 S. Westlake
NEW MANAGEMENT
NEW FURNISHINGS

$60 UP—HOLLYWOOD
HELVYN APTS. New, modern, exclusive, 1 and 2 rooms, kitchenettes, $60 up. 1810 N. Kingsley Dr.

ASHTON ARMS
617 S. RAMPART
Modern, cozy, quiet 1 and 2 rooms, kitchenettes. Reasonable. Phone 10 to 12 a.m. or 1 to 5 p.m.

BEAUTIFUL NEW 2-ROOM APTS.
Complete kitchenettes, Murphy beds, tiled baths, garages, no objection to children. 1010 N. Kingsley Dr.

VISTA GRAND APTS.
628 S. HOBART BLVD.

CHATHAM APTS.
Large airy Singles & Studios, artistically furnished, all outside rooms, Murphy beds, electric refrigeration, steam heat, hardwood floors. Rent reasonable. Janitor service.

$32.50 Benton Way
Beaut. furn. apts. & sgle. rms., priv. bath, garages. 2737 W. 7th St.

THE HOBART
Conveniently located and well furnished. Steam heat, hardwood floors, electric refrigeration. Rent reasonable.
HOBART AT 6TH

NOW OPEN
9 new rms. beaut. furn. apts. Ideal location. Rent reasonable. 2737 W. 7th St.

$35—THE OASIS—$35
1626 S. NEW HAMPSHIRE
SEMI-MODERN APARTMENTS
Large, airy rooms, well furnished, steam heat, hardwood floors, electric refrigeration, Murphy beds, garages. Rent reasonable.
JANITOR SERVICE

SUNNY COR. APTS.
SINGLES or DOUBLES
Large, sunny rooms, well furnished, steam heat, hardwood floors, electric refrigeration, Murphy beds, garages. Rent reasonable.
JANITOR SERVICE
1526 S. NEW HAMPSHIRE
MONROE 8... DR. 1...

SEVILLA APTS.
New, large studio, single and 2-room apts., beautifully furnished, steam heat, refrigeration, Murphy beds, garages. Rent reasonable. 1526 S. Hamp...

$60 LAKE VISTA
New, ultra modern studio apartments, beautifully furnished, steam heat, refrigeration, Murphy beds, garages. Rent reasonable. 1526 S. Hamp...

$35—KANIWALD—$40
Attractive singles & studios, completely furnished, steam heat, refrigeration, Murphy beds, garages. Rent reasonable. 1526 S. Hamp...

$40, Washington
1009 S. UNION AVE.
Newly furnished, steam heat, refrigeration, Murphy beds, garages. Rent reasonable. 1526 S. Hamp...

NEW LIBRARY APTS.
Complete new library of books, chairs in each room. 1526 S. Hamp...

FLOWER APTS.
DELAWARE APTS.
Dist. & elec. Refrig. Rent reasonable. 1526 S. Hamp...

NEW MARLYN APTS.
Dist. & elec. Refrig. Rent reasonable. 1526 S. Hamp...

$36 Spencer Apts.
Attractive & newly decorated, well furnished, steam heat, refrigeration, Murphy beds, garages. Rent reasonable. 1526 S. Hamp...

ARDAS APTS.
Dist. & elec. Refrig. Rent reasonable. 1526 S. Hamp...

ALDO APTS.
Dist. & elec. Refrig. Rent reasonable. 1526 S. Hamp...

...APTS. $50
...APTS. $40
...APTS. $37.50
...APTS. $45

...CED TO $40
...ST COURT
...BEST
...Pl-1
...Pl-2
...Pl-3
...Pl-4
...Pl-5
...Pl-6
...Pl-7
...Pl-8
...Pl-9
...Pl-10
...Pl-11
...Pl-12
...Pl-13
...Pl-14
...Pl-15
...Pl-16
...Pl-17
...Pl-18
...Pl-19
...Pl-20
...Pl-21
...Pl-22
...Pl-23
...Pl-24
...Pl-25
...Pl-26
...Pl-27
...Pl-28
...Pl-29
...Pl-30
...Pl-31
...Pl-32
...Pl-33
...Pl-34
...Pl-35
...Pl-36
...Pl-37
...Pl-38
...Pl-39
...Pl-40
...Pl-41
...Pl-42
...Pl-43
...Pl-44
...Pl-45
...Pl-46
...Pl-47
...Pl-48
...Pl-49
...Pl-50
...Pl-51
...Pl-52
...Pl-53
...Pl-54
...Pl-55
...Pl-56
...Pl-57
...Pl-58
...Pl-59
...Pl-60
...Pl-61
...Pl-62
...Pl-63
...Pl-64
...Pl-65
...Pl-66
...Pl-67
...Pl-68
...Pl-69
...Pl-70
...Pl-71
...Pl-72
...Pl-73
...Pl-74
...Pl-75
...Pl-76
...Pl-77
...Pl-78
...Pl-79
...Pl-80
...Pl-81
...Pl-82
...Pl-83
...Pl-84
...Pl-85
...Pl-86
...Pl-87
...Pl-88
...Pl-89
...Pl-90
...Pl-91
...Pl-92
...Pl-93
...Pl-94
...Pl-95
...Pl-96
...Pl-97
...Pl-98
...Pl-99
...Pl-100
...Pl-101
...Pl-102
...Pl-103
...Pl-104
...Pl-105
...Pl-106
...Pl-107
...Pl-108
...Pl-109
...Pl-110
...Pl-111
...Pl-112
...Pl-113
...Pl-114
...Pl-115
...Pl-116
...Pl-117
...Pl-118
...Pl-119
...Pl-120
...Pl-121
...Pl-122
...Pl-123
...Pl-124
...Pl-125
...Pl-126
...Pl-127
...Pl-128
...Pl-129
...Pl-130
...Pl-131
...Pl-132
...Pl-133
...Pl-134
...Pl-135
...Pl-136
...Pl-137
...Pl-138
...Pl-139
...Pl-140
...Pl-141
...Pl-142
...Pl-143
...Pl-144
...Pl-145
...Pl-146
...Pl-147
...Pl-148
...Pl-149
...Pl-150
...Pl-151
...Pl-152
...Pl-153
...Pl-154
...Pl-155
...Pl-156
...Pl-157
...Pl-158
...Pl-159
...Pl-160
...Pl-161
...Pl-162
...Pl-163
...Pl-164
...Pl-165
...Pl-166
...Pl-167
...Pl-168
...Pl-169
...Pl-170

TO LET—APARTMENTS—
Furnished
Hollywood —21-W

LAS PALMAS APARTMENTS
Under new management. Newly decorated and refurnished throughout by Barker Bros. This beautiful apartment house is now modern in every detail. Expensively furnished, rooms and handsome lobby. Every apartment with outside exposure. Everything furnished including linen, gas, electricity, steam heat and individual telephone. Located at the most convenient place in Hollywood, just one and one-half blocks north of Hollywood Blvd., Egyptian Theater and finest cafes. A quiet home for home-loving people. Beautiful yard and sun parlor. 1775 N. LAS PALMAS AVE.

PALACIO APTS.
TRUE TO NAME
Available Now
New 1, 2, & 4-rm. apts., bright & airy, latest modern conven. Elegantly appointed, appealing to the most discriminating. Restful and superbly furnished. Reasonable rent. Every attraction of luxurious living. Beautiful and reasonable. Phone for appointment.
THOMSON-MEYER CO.
Exclusive district. 1655 N. Sycamore Ave. & Sth. So. Hollywood Blvd.

THE ARTIST VILLAGE
Apartments
Just completed, an innovation. Furnished by Barker Bros. in antique & modern type furniture. Equipped with Refrigerators, Private tennis court & auto parking. Ready to look your rooms. $50 & up. 839 N. Formosa. GR. 1781.

HOLLYWOOD
Bright sunny new and elegantly furnished, all outside apts., located between Hollywood and Sunset Blvd., right in heart of city, near all theaters and stores, surrounding environment the very best. 1633½ CAHUENGA PL. At N. south of Hollywood Blvd. Phone GR. 1525.

VILLA CARLOTTA
$100.-APT. HOTEL-$375.
The most beautiful in Hollywood. 24-hr. serv. Luxurious furn. large sunny studios and de luxe apts. 1091 FRANKLIN AVE. GR. 1525.

$65 UP—WEEKLY SERVICE
Somerset Apartments,
2075 FRANKLIN AVE.
The garden spot of Hollywood, beautifully furnished, ideal home atmosphere, refrigeration, Murphy beds, garages, 24-hour switchboard service. Tel. HE. 4161.

THE VAN CARLTON
THE IDEAL APARTMENT HOME
QUIET AND QUIET
Separate Dinettes; Twin Beds.
VAN NESS & CARLTON WAY
1 Adj. south of Hollywood Blvd.

$45.00 MONTH
Richly furnished and ornately decorated apts. Couture platters & Holbrood rugs in center of everything.
KARNAK APTS.
2617 LA MIRADA AVE.
Western Ave. car line.

THE PATRICIAN
1128 NO. WILCOX
Quiet, modern, well furnished apts. Conveniently to MONOLY RAILWAY
NORTH HOBART APTS.
$75. 4 rms. Attract. furn., phone, garage. 1451 N. Hobart. GL. 8415.
$60. Apts. 1811 N. Mansfield Ave. Apts. of Hollywood Blvd.
Fine front double only $40. 2 rms. & bath, single only $45. 1 ROOM & BATH, $30. Brand new duplex with 2 beautiful corner apts. Rent very reasonable. 1 rm. & kit. $35. 1 rm. & kit. $40. 1 rm. & kit. $45. 1 rm. & kit. $50. 1 rm. & kit. $55. 1 rm. & kit. $60. 1 rm. & kit. $65. 1 rm. & kit. $70. 1 rm. & kit. $75. 1 rm. & kit. $80. 1 rm. & kit. $85. 1 rm. & kit. $90. 1 rm. & kit. $95. 1 rm. & kit. $100. 1 rm. & kit. $105. 1 rm. & kit. $110. 1 rm. & kit. $115. 1 rm. & kit. $120. 1 rm. & kit. $125. 1 rm. & kit. $130. 1 rm. & kit. $135. 1 rm. & kit. $140. 1 rm. & kit. $145. 1 rm. & kit. $150. 1 rm. & kit. $155. 1 rm. & kit. $160. 1 rm. & kit. $165. 1 rm. & kit. $170.

ABBOT APTS.
BEAUTIFUL NEW SINGLES AND DOUBLES. 1017 N. KINGSLEY
FAULCONER ARMS
Lovely 1 & 2 rm. apts. Everything outside set. Home of bachelor & refined. 1631 N. Martel. GR. 1...

$40 Charles Apts. $65
Sgle. & dble. unobstructed view. 2-rm. kit. apts. Westside. Post Office.

$40 FOUNTAIN APTS.
Airy sgle. & dble. rms. with beautiful kit. apts. Bathroom, garage. Rent reasonable. 1...

VISTA GRAND APTS.
628 S. HOBART BLVD.

CHATHAM APTS.
Large airy Singles & Studios, artistically furnished, all outside rooms, Murphy beds, electric refrigeration, steam heat, hardwood floors. Rent reasonable. Janitor service.

$32.50 Benton Way
Beaut. furn. apts. & sgle. rms., priv. bath, garages. 2737 W. 7th St.

THE HOBART
Conveniently located and well furnished. Steam heat, hardwood floors, electric refrigeration. Rent reasonable.
HOBART AT 6TH

NOW OPEN
9 new rms. beaut. furn. apts. Ideal location. Rent reasonable. 2737 W. 7th St.

$35—THE OASIS—$35
1626 S. NEW HAMPSHIRE
SEMI-MODERN APARTMENTS
Large, airy rooms, well furnished, steam heat, hardwood floors, electric refrigeration, Murphy beds, garages. Rent reasonable.
JANITOR SERVICE

SUNNY COR. APTS.
SINGLES or DOUBLES
Large, sunny rooms, well furnished, steam heat, hardwood floors, electric refrigeration, Murphy beds, garages. Rent reasonable.
JANITOR SERVICE
1526 S. NEW HAMPSHIRE
MONROE 8... DR. 1...

SEVILLA APTS.
New, large studio, single and 2-room apts., beautifully furnished, steam heat, refrigeration, Murphy beds, garages. Rent reasonable. 1526 S. Hamp...

$60 LAKE VISTA
New, ultra modern studio apartments, beautifully furnished, steam heat, refrigeration, Murphy beds, garages. Rent reasonable. 1526 S. Hamp...

$35—KANIWALD—$40
Attractive singles & studios, completely furnished, steam heat, refrigeration, Murphy beds, garages. Rent reasonable. 1526 S. Hamp...

$40, Washington
1009 S. UNION AVE.
Newly furnished, steam heat, refrigeration, Murphy beds, garages. Rent reasonable. 1526 S. Hamp...

NEW LIBRARY APTS.
Complete new library of books, chairs in each room. 1526 S. Hamp...

FLOWER APTS.
DELAWARE APTS.
Dist. & elec. Refrig. Rent reasonable. 1526 S. Hamp...

NEW MARLYN APTS.
Dist. & elec. Refrig. Rent reasonable. 1526 S. Hamp...

$36 Spencer Apts.
Attractive & newly decorated, well furnished, steam heat, refrigeration, Murphy beds, garages. Rent reasonable. 1526 S. Hamp...

ARDAS APTS.
Dist. & elec. Refrig. Rent reasonable. 1526 S. Hamp...

ALDO APTS.
Dist. & elec. Refrig. Rent reasonable. 1526 S. Hamp...

...APTS. $50
...APTS. $40
...APTS. $37.50
...APTS. $45

...CED TO $40
...ST COURT
...BEST
...Pl-1
...Pl-2
...Pl-3
...Pl-4
...Pl-5
...Pl-6
...Pl-7
...Pl-8
...Pl-9
...Pl-10
...Pl-11
...Pl-12
...Pl-13
...Pl-14
...Pl-15
...Pl-16
...Pl-17
...Pl-18
...Pl-19
...Pl-20
...Pl-21
...Pl-22
...Pl-23
...Pl-24
...Pl-25
...Pl-26
...Pl-27
...Pl-28
...Pl-29
...Pl-30
...Pl-31
...Pl-32
...Pl-33
...Pl-34
...Pl-35
...Pl-36
...Pl-37
...Pl-38
...Pl-39
...Pl-40
...Pl-41
...Pl-42
...Pl-43
...Pl-44
...Pl-45
...Pl-46
...Pl-47
...Pl-48
...Pl-49
...Pl-50
...Pl-51
...Pl-52
...Pl-53
...Pl-54
...Pl-55
...Pl-56
...Pl-57
...Pl-58
...Pl-59
...Pl-60
...Pl-61
...Pl-62
...Pl-63
...Pl-64
...Pl-65
...Pl-66
...Pl-67
...Pl-68
...Pl-69
...Pl-70
...Pl-71
...Pl-72
...Pl-73
...Pl-74
...Pl-75
...Pl-76
...Pl-77
...Pl-78
...Pl-79
...Pl-80
...Pl-81
...Pl-82
...Pl-83
...Pl-84
...Pl-85
...Pl-86
...Pl-87
...Pl-88
...Pl-89
...Pl-90
...Pl-91
...Pl-92
...Pl-93
...Pl-94
...Pl-95
...Pl-96
...Pl-97
...Pl-98
...Pl-99
...Pl-100
...Pl-101
...Pl-102
...Pl-103
...Pl-104
...Pl-105
...Pl-106
...Pl-107
...Pl-108
...Pl-109
...Pl-110
...Pl-111
...Pl-112
...Pl-113
...Pl-114
...Pl-115
...Pl-116
...Pl-117
...Pl-118
...Pl-119
...Pl-120
...Pl-121
...Pl-122
...Pl-123
...Pl-124
...Pl-125
...Pl-126
...Pl-127
...Pl-128
...Pl-129
...Pl-130
...Pl-131
...Pl-132
...Pl-133
...Pl-134
...Pl-135
...Pl-136
...Pl-137
...Pl-138
...Pl-139
...Pl-140
...Pl-141
...Pl-142
...Pl-143
...Pl-144
...Pl-145
...Pl-146
...Pl-147
...Pl-148
...Pl-149
...Pl-150
...Pl-151
...Pl-152
...Pl-153
...Pl-154
...Pl-155
...Pl-156
...Pl-157
...Pl-158
...Pl-159
...Pl-160
...Pl-161
...Pl-162
...Pl-163
...Pl-164
...Pl-165
...Pl-166
...Pl-167
...Pl-168
...Pl-169
...Pl-170

TO LET—APARTMENTS—
Furnished
Hollywood —21-W

LAS PALMAS APARTMENTS
Under new management. Newly decorated and refurnished throughout by Barker Bros. This beautiful apartment house is now modern in every detail. Expensively furnished, rooms and handsome lobby. Every apartment with outside exposure. Everything furnished including linen, gas, electricity, steam heat and individual telephone. Located at the most convenient place in Hollywood, just one and one-half blocks north of Hollywood Blvd., Egyptian Theater and finest cafes. A quiet home for home-loving people. Beautiful yard and sun parlor. 1775 N. LAS PALMAS AVE.

PALACIO APTS.
TRUE TO NAME
Available Now
New 1, 2, & 4-rm. apts., bright & airy, latest modern conven. Elegantly appointed, appealing to the most discriminating. Restful and superbly furnished. Reasonable rent. Every attraction of luxurious living. Beautiful and reasonable. Phone for appointment.
THOMSON-MEYER CO.
Exclusive district. 1655 N. Sycamore Ave. & Sth. So. Hollywood Blvd.

THE ARTIST VILLAGE
Apartments
Just completed, an innovation. Furnished by Barker Bros. in antique & modern type furniture. Equipped with Refrigerators, Private tennis court & auto parking. Ready to look your rooms. $50 & up. 839 N. Formosa. GR. 1781.

HOLLYWOOD
Bright sunny new and elegantly furnished, all outside apts., located between Hollywood and Sunset Blvd., right in heart of city, near all theaters and stores, surrounding environment the very best. 1633½ CAHUENGA PL. At N. south of Hollywood Blvd. Phone GR. 1525.

VILLA CARLOTTA
$100.-APT. HOTEL-$375.
The most beautiful in Hollywood. 24-hr. serv. Luxurious furn. large sunny studios and de luxe apts. 1091 FRANKLIN AVE. GR. 1525.

$65 UP—WEEKLY SERVICE
Somerset Apartments,
2075 FRANKLIN AVE.
The garden spot of Hollywood, beautifully furnished, ideal home atmosphere, refrigeration, Murphy beds, garages, 24-hour switchboard service. Tel. HE. 4161.

THE VAN CARLTON
THE IDEAL APARTMENT HOME
QUIET AND QUIET
Separate Dinettes; Twin Beds.
VAN NESS & CARLTON WAY
1 Adj. south of Hollywood Blvd.

$45.00 MONTH
Richly furnished and ornately decorated apts. Couture platters & Holbrood rugs in center of everything.
KARNAK APTS.
2617 LA MIRADA AVE.
Western Ave. car line.

THE PATRICIAN
1128 NO. WILCOX
Quiet, modern, well furnished apts. Conveniently to MONOLY RAILWAY
NORTH HOBART APTS.
$75. 4 rms. Attract. furn., phone, garage. 1451 N. Hobart. GL. 8415.
$60. Apts. 1811 N. Mansfield Ave. Apts. of Hollywood Blvd.
Fine front double only $40. 2 rms. & bath, single only $45. 1 ROOM & BATH, $30. Brand new duplex with 2 beautiful corner apts. Rent very reasonable. 1 rm. & kit. $35. 1 rm. & kit. $40. 1 rm. & kit. $45. 1 rm. & kit. $50. 1 rm. & kit. $55. 1 rm. & kit. $60. 1 rm. & kit. $65. 1 rm. & kit. $70. 1 rm. & kit. $75. 1 rm. & kit. $80. 1 rm. & kit. $85. 1 rm. & kit. $90. 1 rm. & kit. $95. 1 rm. & kit. $100. 1 rm. & kit. $105. 1 rm. & kit. $110. 1 rm. & kit. $115. 1 rm. & kit. $120. 1 rm. & kit. $125. 1 rm. & kit. $130. 1 rm. & kit. $135. 1 rm. & kit. $140. 1 rm. & kit. $145. 1 rm. & kit. $150. 1 rm. & kit. $155. 1 rm. & kit. $160. 1 rm. & kit. $165. 1 rm. & kit. $170.

ABBOT APTS.
BEAUTIFUL NEW SINGLES AND DOUBLES. 1017 N. KINGSLEY
FAULCONER ARMS
Lovely 1 & 2 rm. apts. Everything outside set. Home of bachelor & refined. 1631 N. Martel. GR. 1...

$40 Charles Apts. $65
Sgle. & dble. unobstructed view. 2-rm. kit. apts. Westside. Post Office.

$40 FOUNTAIN APTS.
Airy sgle. & dble. rms. with beautiful kit. apts. Bathroom, garage. Rent reasonable. 1...

TO LET—APARTMENTS—
Unfurnished —21½

JUST COMPLETED
THE ROYAL GARDENS
HOLLYWOOD
4 & 5-room suites unfurnished, in the most beautiful spot in Hollywood, designed for those who would enjoy a palatial home in a refined, exclusive, restful environment. The Royal Gardens, a masterpiece of architecture that breathes of Sunny Spain, is well worth visiting. 1000 sq. ft. of lawn, shrubs and flowers surround the building.
Living rooms are 21x15 ft. with imposing studio windows and high cathedral ceilings. Large bedrooms & closets. Warm air heat. Circulating hot water, electric refrigeration. Sanitary garbage chutes. Private patios. Rear entrance covered porches. Southern exposures. Unsurpassed view. Laundry, maid's rooms, store rooms. Handsome garages. Janitor service.
1255 FLORES AVE.
at Fountain ave.
(1 block south of Sunset.)
Telephone GRanite 7676.

TO LET—FLATS—
Furnished
All easy way to insert a want ad in The Times is by phone. No credit arrangement is necessary. Collection is made after your ad has appeared. Courteous ad-takers will assist you. Phone Metropolitan 6700.
West and Northwest —22-A
19-RM.
ARE YOU LOOKING
for a vacant flat, apt., bung. court? Don't waste your time driving around the city; spend 15 minutes in our office. Free Rental Service and Free Automobile Service.
RENTAL SERVICE BUREAU
115 HOOVERLEIGH BLDG. VA. 4724
5-RM. 2-bth. nr. Ambassador. Upper duplex, lge. beds. for summer months. $125.
5-rm. uppr. Grand piano, new and beautifully furn. $110
6-RM. flat. Attract. furn. $80
THE HENRY DE ROULET CO.
Wilshire at Western. DU. 4400.
Seven Room
WELL FURNISHED
Upstairs Duplex
4 Bedrms. and Garage
757 So. Catalina St.
7 LGE. well-furn. rms., recd. upright, Kimball or Steinway. Call 1111 N. Andrews or Wilshire, 9283. Fl. 8202
6 rms., nr. Wil. & Harvard, 2 baths $140
4 rms., nr. car, sun. porch, all-electric $60
4 rm., 2 sty. duplex, nr. Alvarado $35
5 rm. duplex, twin beds, elegantly furn. $80
5 rm. upper St., View Manor. Call Miss Stockard at Miss Rush.
CHELEW & HOIT
Wilshire at Harvard.
Open Sunday.
DRexel 4156. Efficient 4398.

TO LET—FLATS—
Furnished
All easy way to insert a want ad in The Times is by phone. No credit arrangement is necessary. Collection is made after your ad has appeared. Courteous ad-takers will assist you. Phone Metropolitan 6700.
West and Northwest —22-A
19-RM.
ARE YOU LOOKING
for a vacant flat, apt., bung. court? Don't waste your time driving around the city; spend 15 minutes in our office. Free Rental Service and Free Automobile Service.
RENTAL SERVICE BUREAU
115 HOOVERLEIGH BLDG. VA. 4724
5-RM. 2-bth. nr. Ambassador. Upper duplex, lge. beds. for summer months. $125.
5-rm. uppr. Grand piano, new and beautifully furn. $110
6-RM. flat. Attract. furn. $80
THE HENRY de ROULET CO.
Wilshire at Western. DU. 4400.
Seven Room
WELL FURNISHED
Upstairs Duplex
4 Bedrms. and Garage
757 So. Catalina St.
7 LGE. well-furn. rms., recd. upright, Kimball or Steinway. Call 1111 N. Andrews or Wilshire, 9283. Fl. 8202
6 rms., nr. Wil. & Harvard, 2 baths $140
4 rms., nr. car, sun. porch, all-electric $60
4 rm., 2 sty. Duplex, nr. Alvarado $35
5 rm. duplex, twin beds, elegantly furn. $80
5 rm. upper St., View Manor. Call Miss Stockard at Miss Rush.
CHELEW & HOIT
Wilshire at Harvard.
Open Sunday.
DRexel 4156. Efficient 4398.

TO LET—FLATS—
Furnished
West and Northwest —22-A
4-RM., overstuffed, baby grand piano in beds, tile bath & sink, white range, garage, near Southern Pacific. Lease for 2 yrs. $75 mo. 1005½ N. NEW HAMPSHIRE.
4-RM. upper with alcove, very sunny furn. or unfurn. 2 beds & day bed. Gar. 1557 W. 9th st. nr. Vermont. $55. Inq. from $10. DR. 2641.
5-RM. attractive, well furn. upper st. $45; ext. 6 blk. Ambassador Hotel. 511 Prospect pl. Ol. 5213.
6 RMS., beautiful furn., overstuffed piano, 2 beds, nr. 3 cars. 1055½ W. 21ST ST.
4-RM. upper, well furn. 1 beds. $40. Hot water. Cl. S. church. $45. 1410½ Alvarado Terrace.
4-rm., nr. S.U. or J.C.A. Br. 3 car lines. Gar. $12. 1465½ Melbourne Dr.
4-RM. beaut. upper flat, o'stuf. and mahogany furn. piano; sun. $45. 1½ blks. of Catalina. OX. 4602.
4-RM. upper, sunny duplex, sleeping porch, garage, reasonable rent. 2016 HALLDALE AVE.
4-RM. very nicely furn. ..... bed, silk. $40. 1109½ CORONADO.
4-R. upper So. Beautifully furn. Gar. $45½ So. CATALINA ST.
4-rm. furn. lwr. So. St. State Univ. $40. 2 New Humanities. 4041 So.
4-RM. upper near cars & bus. Fine location. Adults, $35. 1156 N. Hoover.
4-RM. clean, sunny, semi-bungalow, oil heat, fireplace, garage. $50. 1758 W. 37th PL. Owner, WA. 5179.
5-RM. beaut furn. bedrm. extra bed. Gas. 1401 Alvarado Ter. RE. 8450.
4-RM. 2 beds, newly furn. $35. 1 blk. Westlake car. 1217 W. 6TH ST.
4-RM. clean, new, blond fir., tile bath. Gar. 2 beds. $45. 1259½ S. Hope PL.
4-RM. upper, $12.50; oversized, furnished, 2 beds, $45. 1259½ S. Hope PL.
4-RM. upper, $12.50; oversized, furnished, 2 beds, $45. 1259½ S. Hope PL.
4-RM. upper flat, $30. 2 beds. Key at 1 W. 23 st. nr. Western. OL. 1998 or HE. 4823.
4-RM. upper so., nicely furnished, adults. 911 S. BERENDO, nr. N. car.
5 LG. rms. 5 closets, sh., new, beaut. floors, 2 mths. free. Inq. 1E. 10 th.
5 LGE. rm. bung. nicely fur. $35. A snap. 2454½ S. Harvard. 6 car.
5-RM. $30. Attract., sunny. Alvarado nr. Sunset. Adults. Key at 1930 Alvarado.
5-RM. dbl. $40. 2 wall beds. Beautiful lot. HE. 2815. 1327 So. Bixel.
5-RM. newly decor., bath, 2 beds, adults. 1 mile, bus, car. FI. 10 71.
5-RM. 2-bth. nr. Ambassador. Upper duplex, lge. beds. for summer months. $125.
5-rm. uppr. Grand piano, new and beautifully furn. $110
6-RM. flat. Attract. furn. $80
THE HENRY de ROULET CO.
Wilshire at Western. DU. 4400.
Seven Room
WELL FURNISHED
Upstairs Duplex
4 Bedrms. and Garage
757 So. Catalina St.
7 LGE. well-furn. rms., recd. upright, Kimball or Steinway. Call 1111 N. Andrews or Wilshire, 9283. Fl. 8202
6 rms., nr. Wil. & Harvard, 2 baths $140
4 rms., nr. car, sun. porch, all-electric $60
4 rm., 2 sty. Duplex, nr. Alvarado $35
5 rm. duplex, twin beds, elegantly furn. $80
5 rm. upper St., View Manor. Call Miss Stockard at Miss Rush.
CHELEW & HOIT
Wilshire at Harvard.
Open Sunday.
DRexel 4156. Efficient 4398.

TO LET—FLATS—
Furnished
West and Northwest —22-A
4-RM., overstuffed, baby grand piano in beds, tile bath & sink, white range, garage, near Southern Pacific. Lease for 2 yrs. $75 mo. 1005½ N. NEW HAMPSHIRE.
4-RM. upper with alcove, very sunny furn. or unfurn. 2 beds & day bed. Gar. 1557 W. 9th st. nr. Vermont. $55. Inq. from $10. DR. 2641.
5-RM. attractive, well furn. upper st. $45; ext. 6 blk. Ambassador Hotel. 511 Prospect pl. Ol. 5213.
6 RMS., beautiful furn., overstuffed piano, 2 beds, nr. 3 cars. 1055½ W. 21ST ST.
4-RM. upper, well furn. 1 beds. $40. Hot water. Cl. S. church. $45. 1410½ Alvarado Terrace.
4-rm., nr. S.U. or J.C.A. Br. 3 car lines. Gar. $12. 1465½ Melbourne Dr.
4-RM. beaut. upper flat, o'stuf. and mahogany furn. piano; sun. $45. 1½ blks. of Catalina. OX. 4602.
4-RM. upper, sunny duplex, sleeping porch, garage, reasonable rent. 2016 HALLDALE AVE.
4-RM. very nicely furn. ..... bed, silk. $40. 1109½ CORONADO.
4-R. upper So. Beautifully furn. Gar. $45½ So. CATALINA ST.
4-rm. furn. lwr. So. St. State Univ. $40. 2 New Humanities. 4041 So.
4-RM. upper near cars & bus. Fine location. Adults, $35. 1156 N. Hoover.
4-RM. clean, sunny, semi-bungalow, oil heat, fireplace, garage. $50. 1758 W. 37th PL. Owner, WA. 5179.
5-RM. beaut furn. bedrm. extra bed. Gas. 1401 Alvarado Ter. RE. 8450.
4-RM. 2 beds, newly furn. $35. 1 blk. Westlake car. 1217 W. 6TH ST.
4-RM. clean, new, blond fir., tile bath. Gar. 2 beds. $45. 1259½ S. Hope PL.
4-RM. upper so., nicely furnished, adults. 911 S. BERENDO, nr. N. car.
5 LG. rms. 5 closets, sh., new, beaut. floors, 2 mths. free. Inq. 1E. 10 th.
5 LGE. rm. bung. nicely fur. $35. A snap. 2454½ S. Harvard. 6 car.
5-RM. $30. Attract., sunny. Alvarado nr. Sunset. Adults. Key at 1930 Alvarado.
5-RM. dbl. $40. 2 wall beds. Beautiful lot. HE. 2815. 1327 So. Bixel.
5-RM. newly decor., bath, 2 beds, adults. 1 mile, bus, car. FI. 10 71.
5-RM. 2-bth. nr. Ambassador. Upper duplex, lge. beds. for summer months. $125.
5-rm. uppr. Grand piano, new and beautifully furn. $110
6-RM. flat. Attract. furn. $80
THE HENRY de ROULET CO.
Wilshire at Western. DU. 4400.
Seven Room
WELL FURNISHED
Upstairs Duplex
4 Bedrms. and Garage
757 So. Catalina St.
7 LGE. well-furn. rms., recd. upright, Kimball or Steinway. Call 1111 N. Andrews or Wilshire, 9283. Fl. 8202
6 rms., nr. Wil. & Harvard, 2 baths $140
4 rms., nr. car, sun. porch, all-electric $60
4 rm., 2 sty. Duplex, nr. Alvarado $35
5 rm. duplex, twin beds, elegantly furn. $80
5 rm. upper St., View Manor. Call Miss Stockard at Miss Rush.
CHELEW & HOIT
Wilshire at Harvard.
Open Sunday.
DRexel 4156. Efficient 4398.

TO LET—FLATS—
Furnished
West and Northwest —22-A
4-RM., overstuffed, baby grand piano in beds, tile bath & sink, white range, garage, near Southern Pacific. Lease for 2 yrs. $75 mo. 1005½ N. NEW HAMPSHIRE.
4-RM. upper with alcove, very sunny furn. or unfurn. 2 beds & day bed. Gar. 1557 W. 9th st. nr. Vermont. $55. Inq. from $10. DR. 2641.
5-RM. attractive, well furn. upper st. $45; ext. 6 blk. Ambassador Hotel. 511 Prospect pl. Ol. 5213.
6 RMS., beautiful furn., overstuffed piano, 2 beds, nr. 3 cars. 1055½ W. 21ST ST.
4-RM. upper, well furn. 1 beds. $40. Hot water. Cl. S. church. $45. 1410½ Alvarado Terrace.
4-rm., nr. S.U. or J.C.A. Br. 3 car lines. Gar. $12. 1465½ Melbourne Dr.
4-RM. beaut. upper flat, o'stuf. and mahogany furn. piano; sun. $45. 1½ blks. of Catalina. OX. 4602.
4-RM. upper, sunny duplex, sleeping porch, garage, reasonable rent. 2016 HALLDALE AVE.
4-RM. very nicely furn. ..... bed, silk. $40. 1109½ CORONADO.
4-R. upper So. Beautifully furn. Gar. $45½ So. CATALINA ST.
4-rm. furn. lwr. So. St. State Univ. $40. 2 New Humanities. 4041 So.
4-RM. upper near cars & bus. Fine location. Adults, $35. 1156 N. Hoover.
4-RM. clean, sunny, semi-bungalow, oil heat, fireplace, garage. $50. 1758 W. 37th PL. Owner, WA. 5179.
5-RM. beaut furn. bedrm. extra bed. Gas. 1401 Alvarado Ter. RE. 8450.
4-RM. 2 beds, newly furn. $35. 1 blk. Westlake car. 1217 W. 6TH ST.
4-RM. clean, new, blond fir., tile bath. Gar. 2 beds. $45. 1259½ S. Hope PL.
4-RM. upper so., nicely furnished, adults. 911 S. BERENDO, nr. N. car.
5 LG. rms. 5 closets, sh., new, beaut. floors, 2 mths. free. Inq. 1E. 10 th.
5 LGE. rm. bung. nicely fur. $35. A snap. 2454½ S. Harvard. 6 car.
5-RM. $30. Attract., sunny. Alvarado nr. Sunset. Adults. Key at 1930 Alvarado.
5-RM. dbl. $40. 2 wall beds. Beautiful lot. HE. 2815. 1327 So. Bixel.
5-RM. newly decor., bath, 2 beds, adults. 1 mile, bus, car. FI. 10 71.
5-RM. 2-bth. nr. Ambassador. Upper duplex, lge. beds. for summer months. $125.
5-rm. uppr. Grand piano, new and beautifully furn. $110
6-RM. flat. Attract. furn. $80
THE HENRY de ROULET CO.
Wilshire at Western. DU. 4400.
Seven Room
WELL FURNISHED
Upstairs Duplex
4 Bedrms. and Garage
757 So. Catalina St.
7 LGE. well-furn. rms., recd. upright, Kimball or Steinway. Call 1111 N. Andrews or Wilshire, 9283. Fl. 8202
6 rms., nr. Wil. & Harvard, 2 baths $140
4 rms., nr. car, sun. porch, all-electric ..

TO LET—BUNGALOWS—
In County

All easy way to insert a want ad in The Times is by phone. No credit arrangement is necessary. Collection is made after copy ad has appeared. Courteous ad-takers will assist you with your copy if you desire. Phone MAdison 6700.

Furnished —3416-G

4-RM. new bungalow, mod., complete in furn.; 2 beds, shower, gar. Inqs. 1406 Fountain ave., Hollywood.

4 RMS., NEWLY FURN. in BEAUTY. PICT. EMERALD COURTS. HOLLYWOOD. 1924 N. KERRANO AV.

3-RM. front bung., $55. 2 beds. West Adams dist. 2565½ Ellendale Place.

3-RM. $47.50. corner furn. Very desir. 8. of W. Adams. 2917½ Montclair.

4-RM. very attractive bung., garage. 631 N. FULLER, Hollywood.

3-RM. $40. Beaut. furn. nr. Wrigley Field. 1853 Manhattan pl. AD. 1549.

3-RM. MOD., NICELY FURN., 1 car. $32.5 CATALINA.

3-RM. mod., extra bed, o'stuffed, $415 cash. Bird. gar. 416 Ardmore, W.A. 5461.

3-RM., o'stuffed furn., $350. 6114 Raleigh st., near Melrose & Wilton.

4-RM. bung., 2 beds. Gar. Investigate. 7414 S. Normandie.

3-RM. $36.50 up. Stoves, bung., overstuffed, 2 beds, modern, near C car & R.R.U.C. 4346½ BURNS AVE.

3-RM. furn. mod. bung., 2 beds, adults only, $40. nr. Pico and Figueroa. 1467 Wright st. AT. 5902.

4-RM. very modern, 2 beds, large kitchen, 2 porches, furn. complete. 1404 S. ARLINGTON. EM. 8444.

3-RM. fri., bew., sun. pm. walk. dist. 72 S. Holly, car. 1154 W. Temple.

3-ROOM attractive stucco. close in. 1640 ARAPAHOE PL. RI. 7462.

4-RM. comp. fur. beaut. Gladewick Ct. 2 beds. $45 up. 4441 1-4 Willoughby.

4-RM. nicely furn., stove, ice, bath. 1782½ W. 21 st. nr. Normandie.

3-RM. mod. $38. Bedrm., dbal loc. Bet. Beverly Blvd. 410 N. Normandie ave.

3-RM. front bung. $30.50. Corl. Ct. nr. Hollywood Blvd. Ideal for 2. 3220 W. 57th st.

4-RM. $30. Nr. C car. Stoves, schools. Automatic. 1114 Manitou st.

3-RM. comp. furn. Blvd. fire. 2 beds. $40. 758½ N. Burlington.

3-RM. $28. $20. mod. sewer. ovens. Inch. 1462 E. 103d st. Watts.

$35.00 MONTH

Beautiful little home, exquisite guttering and richly furnished, close to car line.
1657 S. ARDMORE
Take W. 11th st. car. to Arlington.

Spanish Garden Court

3-RM., bedrm., pr. bdt., blt.-in, artistically furn., tile bath, Murphy bed, inside iron. Notify owner, to fix rate. 1388 EDGECLIFFE DR. Cr. 6154.

$55 COOL, AIRY $60

New, overlooking beaut. lake. Colonial & o'stuff. furn., tile bath & sink. Gar. 2 beds. 1 block Sunset.

$25 SGL. BUNG. APTS.

Fully furn., bed, gas light, refrig., shower. 2718 W. 7TH. FI. 6754.

$55. Large rms., beaut. new & mod. 2 beds, 2 large closets, shower, 15 min. to town. Take C car. 4334 W. VENDOME.

$50 WASHINGTON & VERMONT $40
1044 Budlong, new single, comp. furn. modern, tile bath & sink, 2 closets, hot water, garage.

3-WK. spec. new range, free parking. New comp. furn. 2 & 3-rm. units. Phone 72479 or call 1744 W. 24th st., Apt. VA. 4154. Will rent.

$30—1167 E. 61th st. Nicely furn. liv. rm., kitch., bath, in 7th (marked 59th & Central). Adults.

3-RM. furn. duplex. In attract. court. 1460 Westmoreland st.

Furnished —3416-G

4-RM. new bungalow, mod., complete; lg. furn., 2 beds, shower, gar. Inqs. 1406 Fountain ave., Hollywood.

4 RMS., NEWLY FURN. in BEAUTY. PICT. EMERALD COURTS. HOLLYWOOD. 1924 N. KERRANO AV.

3-RM. front bung., $55. 2 beds. West Adams dist. 2565½ Ellendale Place.

3-RM. $47.50. corner furn. Very desir. S. of W. Adams. 2917½ Montclair.

4-RM. very attractive bung., garage. 631 N. FULLER, Hollywood.

3-RM. $40. Beaut. furn. nr. Wrigley Field. 1853 Manhattan pl. AD. 1549.

3-RM. MOD., NICELY FURN., 1 car. $32.5 CATALINA.

3-RM. mod., extra bed, o'stuffed, $415 cash. Bird. gar. 416 Ardmore, W.A. 5461.

3-RM., o'stuffed furn., $350. 6114 Raleigh st., near Melrose & Wilton.

4-RM. bung., 2 beds. Gar. Investigate. 7414 S. Normandie.

3-RM. $36.50 up. Stoves, bung., overstuffed, 2 beds, modern, near C car & R.R.U.C. 4346½ BURNS AVE.

3-RM. newly furn. mod. bung., 2 beds, adults only, $40. nr. Pico and Figueroa. 1467 Wright st. AT. 5902.

3-RM. very modern, 2 beds, large kitchen, 2 porches, furn. complete. 1404 S. ARLINGTON. EM. 8444.

3-RM. fri., bew., sun. pm. walk. dist. 72 S. Holly, car. 1154 W. Temple.

3-ROOM attractive stucco. close in. 1640 ARAPAHOE PL. RI. 7462.

4-RM. comp. fur. beaut. Gladewick Ct. 2 beds. $45 up. 4441 1-4 Willoughby.

4-RM. nicely furn., stove, ice, bath. 1782½ W. 21 st. nr. Normandie.

3-RM. mod. $38. Bedrm., dbal loc. Bet. Beverly Blvd. 410 N. Normandie ave.

3-RM. front bung. $30.50. Corl. Ct. nr. Hollywood Blvd. Ideal for 2. 3220 W. 57th st.

4-RM. $30. Nr. C car. Stores, schools. Automatic. 1114 Manitou st.

3-RM. comp. fur. beaut. Gladewick Ct. 2 beds. $45 up. 4441 1-4 Willoughby.

3-RM. comp. furn. Blvd. fire. 2 beds. $40. 758½ N. Burlington.

3-RM. $28. $20. mod. sewer. ovens. Inch. 1462 E. 103d st. Watts.

$35.00 MONTH

Beautiful little home, exquisite guttering and richly furnished, close to car line.
1657 S. ARDMORE
Take W. 11th st. car. to Arlington.

Spanish Garden Court

3-RM., bedrm., pr. bdt., blt.-in, artistically furn., tile bath, Murphy bed, inside iron. Notify owner, to fix rate. 1388 EDGECLIFFE DR. Cr. 6154.

$55 COOL, AIRY $60

New, overlooking beaut. lake. Colonial & o'stuff. furn., tile bath & sink. Gar. 2 beds. 1 block Sunset.

$25 SGL. BUNG. APTS.

Fully furn., bed, gas light, refrig., shower. 2718 W. 7TH. FI. 6754.

$55. Large rms., beaut. new & mod. 2 beds, 2 large closets, shower, 15 min. to town. Take C car. 4334 W. VENDOME.

$50 WASHINGTON & VERMONT $40
1044 Budlong, new single, comp. furnished, tile bath & sink, 2 closets, hot water, garage.

3-WK. spec. new range, free parking. New comp. furn. 2 & 3-rm. units. Phone 72479 or call 1744 W. 24th st., Apt. VA. 4154. Will rent.

$30—1167 E. 61th st. Nicely furn. liv. rm., kitch., bath, in 7th (marked 59th & Central). Adults.

3-RM. furn. duplex. In attract. court. 1460 Westmoreland st.

Furnished —3416-G

4-RM. new bungalow, mod., complete; lg. furn., 2 beds, shower, gar. Inqs. 1406 Fountain ave., Hollywood.

4 RMS., NEWLY FURN. in BEAUTY. PICT. EMERALD COURTS. HOLLYWOOD. 1924 N. KERRANO AV.

3-RM. front bung., $55. 2 beds. West Adams dist. 2565½ Ellendale Place.

3-RM. $47.50. corner furn. Very desir. S. of W. Adams. 2917½ Montclair.

4-RM. very attractive bung., garage. 631 N. FULLER, Hollywood.

3-RM. $40. Beaut. furn. nr. Wrigley Field. 1853 Manhattan pl. AD. 1549.

3-RM. MOD., NICELY FURN., 1 car. $32.5 CATALINA.

3-RM. mod., extra bed, o'stuffed, $415 cash. Bird. gar. 416 Ardmore, W.A. 5461.

3-RM., o'stuffed furn., $350. 6114 Raleigh st., near Melrose & Wilton.

4-RM. bung., 2 beds. Gar. Investigate. 7414 S. Normandie.

3-RM. $36.50 up. Stoves, bung., overstuffed, 2 beds, modern, near C car & R.R.U.C. 4346½ BURNS AVE.

3-RM. newly furn. mod. bung., 2 beds, adults only, $40. nr. Pico and Figueroa. 1467 Wright st. AT. 5902.

3-RM. very modern, 2 beds, large kitchen, 2 porches, furn. complete. 1404 S. ARLINGTON. EM. 8444.

3-RM. fri., bew., sun. pm. walk. dist. 72 S. Holly, car. 1154 W. Temple.

3-ROOM attractive stucco. close in. 1640 ARAPAHOE PL. RI. 7462.

4-RM. comp. fur. beaut. Gladewick Ct. 2 beds. $45 up. 4441 1-4 Willoughby.

4-RM. nicely furn., stove, ice, bath. 1782½ W. 21 st. nr. Normandie.

3-RM. mod. $38. Bedrm., dbal loc. Bet. Beverly Blvd. 410 N. Normandie ave.

3-RM. front bung. $30.50. Corl. Ct. nr. Hollywood Blvd. Ideal for 2. 3220 W. 57th st.

4-RM. $30. Nr. C car. Stores, schools. Automatic. 1114 Manitou st.

3-RM. comp. fur. beaut. Gladewick Ct. 2 beds. $45 up. 4441 1-4 Willoughby.

3-RM. comp. furn. Blvd. fire. 2 beds. $40. 758½ N. Burlington.

3-RM. $28. $20. mod. sewer. ovens. Inch. 1462 E. 103d st. Watts.

$35.00 MONTH

Beautiful little home, exquisite guttering and richly furnished, close to car line.
1657 S. ARDMORE
Take W. 11th st. car. to Arlington.

Spanish Garden Court

3-RM., bedrm., pr. bdt., blt.-in, artistically furn., tile bath, Murphy bed, inside iron. Notify owner, to fix rate. 1388 EDGECLIFFE DR. Cr. 6154.

$55 COOL, AIRY $60

New, overlooking beaut. lake. Colonial & o'stuff. furn., tile bath & sink. Gar. 2 beds. 1 block Sunset.

$25 SGL. BUNG. APTS.

Fully furn., bed, gas light, refrig., shower. 2718 W. 7TH. FI. 6754.

$55. Large rms., beaut. new & mod. 2 beds, 2 large closets, shower, 15 min. to town. Take C car. 4334 W. VENDOME.

$50 WASHINGTON & VERMONT $40
1044 Budlong, new single, comp. furnished, tile bath & sink, 2 closets, hot water, garage.

3-WK. spec. new range, free parking. New comp. furn. 2 & 3-rm. units. Phone 72479 or call 1744 W. 24th st., Apt. VA. 4154. Will rent.

$30—1167 E. 61th st. Nicely furn. liv. rm., kitch., bath, in 7th (marked 59th & Central). Adults.

3-RM. furn. duplex. In attract. court. 1460 Westmoreland st.

TO LET—HOUSES—
Unfurnished

West and Northwest —33-A

5 RMS. HANCOCK PARK. Beautiful new stucco, 3 baths, never lived in. $150 per mo. Call MISS GERVIG. 6427 Wilshire.

3-ROOM beautiful home, 2 baths. Rent reas. 145 S. SERRANO. Wilshire District or phone FI. 2599.

5 RMS., hdwr. firs., 2 bdrs., 2 bedrooms, liv. furn., 2 beds, shower, gar. Close in. $100 mo. Call Univ. Dr. 4922.

3-RM. ½ duplex, 1149 Rimpau Blvd. 2 baths, ½ gar. $45. Key 1147 Lexington ave. very desir. Hollywood location. $40. For information or appmt. Call 594416.

3-RM. Spanish bungalow, 2-color tile baths. Op. 25-ft. lot. Flowers, garden, all kinds of shrubs, everything beautiful. 2-car garage. Near Country Club. Drive can be leased for-misleed or unfurnished. 938 Masselin ave.

LARGE rooms, 2-story $35. 2 bedrms. & sleeping porch. 1907 S. Bronson. Phone OR. 8372.

5 RMS. Rev. Hills. 4 bedrms. 2 baths. 616 N. Alpine Dr. OX. 1481.

4-ROOM home, nr. Ambassador. Children. Also furnished flat. WA. 9772.

4-R. ½ duplex, 4 bdr. gar., $40. 4507 Beverly Blvd. HO.8459 or HO.2289.

3-ROOM upper duplex; one of the finest in city. 1 block westerly entrance Wilshire Country Club. 2 bedrooms, 2 baths. 451 N. BEACHWOOD DR.

3-RM. house, 1216 Crenshaw Blvd. Inq. store, stores, schools, newly decorated throughout. 2 bdrms., bkfst. rm. $35. inch. $30. Owner, WH. 4837.

BEAUTIFUL rm., bung. 2 bedrms. Brk. rm. Lovely stitch. & bath. Dbl. gar. Fine yard. Near car & stores. 1842 S. Norton ave.

7-ROOM 2-story, renovated to suit desirable tenant, $165. 149 S. Ardmore, apts. DU. 3445.

5 RMS., 2 bedrms., 2 baths in Bev. Hills. Unfurnished or furnished for unfurnished. OX. 1744. TH. 1286.

7-ROOM NEW STUCCO BUNG. $125. 1040 S. New Hampshire. Inq. Mgr. Miss SACKETT, 344 So. La Brea.

7-ROOM modern bungalow, just refinished. 1149 E. BURLINGTON. Rent $125. TU. 7148 or HO. 10525.

3-RM. new, 2-bedrm. 2 baths, 1 blk. No. Santa Monica car line and Fox studio. 1032 Pandora Ave. 242.

4-ROOM, rms., 2-story. Wilt. dist. Nr. Westlake. $30. Owner, 1826 Wilton pl. Le. cellar. DR. 4227. Morns. bef. 10

3-RM. Spanish bungalow, thoroughly modern. Good transportation. $75. 2440 N. Kenmore. NO. 5118.

3-RM. house, $30. Good for renting room. 1141 S. Union. OX. 2869.

3-RM. new bung. $30. 1 block to Colonial Hills. $150. Own. WA.6537.

3-ROOM beautiful home. $1400 mo. 1903 S. Harvard. 30 street.

3-RM. cottage, Cremona, $16 1403 S. Bonnie Brae. Owner, RI. 9186.

7 ROOMS, 2 bedrooms and above upstairs. 1439 S. MAGNOLIA.

4 RMS. & reception hall. 2-story Eng. cottage. Hdwd. firs. Tile bath. Separate lavatory. Dbl. gar. Few blk. from school, church, half way bet. two car lines. $50. Owner mgs. Call RO. 1916 or TR. 7451.

6 RMS. & sun parlor, $45. New stucco. Flowers, shrubbery. Back yard fenced. Near piers, schools, transportation. 1317 Pendleton st., San Pedro. TR. 4241. Mr. Ramelhaupt.

Unfurnished —3416-H

2171 W. 11th St. New Dec. $30.

4 RMS BEAUT. MOD. SUNNY DUP. 1462 SO. OXFORD. ALSO 4 RM. 1940 S. WEST 18TH. OWNER. RM. 327.

4-ROOM bung., 3 bedrooms, 2 toilets. Close in. Alvarado nr. Holly. cars. 1131 THOMAS ST. Ph. 72.

3-RM. house, $30. Nr. Normal school. Paved street, 1 car. 1843 Redondo Blvd. OR. 8619.

5 RMS. 2 bedrms. nr. U.C. So. Branch car & bus. drive No. to Vermont to 1st house. 4135-4136 ½ W. Palm Drive. Beverly Hills. Phone HO. 1892.

5 RMS., comp. furn. Nr. Wrigley Field. 1849 Corte Cerro st. off Soto Pk. av

4-RM. $35. Newer duplex, new, cozy, close in. 1139 Cagmore. WH.9778

4-RM. dble., attractive home. Unusually reasonable. 1441 Westminster av.

5 RMS. Bkfst. rm. Sun. rm. Unusual. Gar. Fine view. WH. 24319.

4-RM. duplex, front flat. Country Club district. 2 baths. Gar. Investigate. 7414 S. Normandie.

4-RM. $36.50 up. Stoves, bung., overstuffed, 2 beds, modern, near C car & R.R.U.C. 4346½ BURNS AVE.

4-ROOM bung., nr. Ambassador. Children. Also furnished flat. WA. 9772.

4-R. ½ duplex, 4 bdr. gar., $40. 4507 Beverly Blvd. HO.8459 or HO.2289.

3-ROOM upper duplex; one of the finest in city. 1 block westerly entrance Wilshire Country Club. 2 bedrooms, 2 baths. 451 N. BEACHWOOD DR.

3-RM. house, 1216 Crenshaw Blvd. Inq. store, stores, schools, newly decorated throughout. 2 bdrms., bkfst. rm. $35. inch. $30. Owner, WH. 4837.

BEAUTIFUL rm., bung. 2 bedrms. Brk. rm. Lovely stitch. & bath. Dbl. gar. Fine yard. Near car & stores. 1842 S. Norton ave.

7-ROOM 2-story, renovated to suit desirable tenant, $165. 149 S. Ardmore, apts. DU. 3445.

5 RMS., 2 bedrms., 2 baths in Bev. Hills. Unfurnished or furnished for unfurnished. OX. 1744. TH. 1286.

7-RM. NEW STUCCO BUNG. $125. 1040 S. New Hampshire. Inq. Mgr. Miss SACKETT, 344 So. La Brea.

7-ROOM modern bungalow, just refinished. 1149 E. BURLINGTON. Rent $125. TU. 7148 or HO. 10525.

3-RM. new, 2-bedrm. 2 baths, 1 blk. No. Santa Monica car line and Fox studio. 1032 Pandora Ave. 242.

4-RM. rms., 2-story. Wilt. dist. Nr. Westlake. $30. Owner, 1826 Wilton pl. Le. cellar. DR. 4227. Morns. bef. 10

7-RM. Spanish bungalow, thoroughly modern. Good transportation. $75. 2440 N. Kenmore. NO. 5118.

3-RM. house, $30. Good for renting room. 1141 S. Union. OX. 2869.

3-RM. new bung. $30. 1 block to Colonial Hills. $150. Own. WA.6537.

3-ROOM beautiful home. $1400 mo. 1903 S. Harvard. 30 street.

3-RM. cottage, Cremona, $16 1403 S. Bonnie Brae. Owner, RI. 9186.

7 ROOMS, 2 bedrooms and above upstairs. 1439 S. MAGNOLIA.

4 RMS. & reception hall. 2-story Eng. cottage. Hdwd. firs. Tile bath. Separate lavatory. Dbl. gar. Few blk. from school, church, half way bet. two car lines. $50. Owner mgs. Call RO. 1916 or TR. 7451.

6 RMS. & sun parlor, $45. New stucco. Flowers, shrubbery. Back yard fenced. Near piers, schools, transportation. 1317 Pendleton st., San Pedro. TR. 4241. Mr. Ramelhaupt.

Unfurnished —3416-H

2171 W. 11th St. New Dec. $30.

4 RMS BEAUT. MOD. SUNNY DUP. 1462 SO. OXFORD. ALSO 4 RM. 1940 S. WEST 18TH. OWNER. RM. 327.

4-ROOM bung., 3 bedrooms, 2 toilets. Close in. Alvarado nr. Holly. cars. 1131 THOMAS ST. Ph. 72.

4

FURNITURE—

STAR

GOOD FURNITURE

ROCK BOTTOM

STAR FURNITURE CO.

3573 WHITTIER BLVD.

AUCTION
Tues., June 14, 9:30
3218 S. Main St.

AUCTION
Monday, June 13, 10
241 S. New Hampshire
Apt. 2

Kleck & Patterson

AUCTION
Auction Today, 1 p.m.
3507 W. Washington
(corner 6th ave.)

AUCTION
TUESDAY, JUNE 14, 9:30
EVERYTHING WILL GO
We will have a fine assortment of

STAR

MOHAIR velour, 6-ft. wide, per yd. $2.95
Tapestry, 50-in. wide, per yd. $1.95
HOPE CHEST, walnut finish $14.95
Furniture, Stoves and Rugs
Ph. Ex. 6317. 1000 E. 3rd

AUCTION
Tues., June 14, 9:30
112 E. Jefferson

AUCTION
Wed., June 15, 10 a.m.
3311 S. Main

AUCTION
Saturday, June 18th, 1 p.m. 707 S. Main st., Room 112.
Contents of Jewelry GOLD-REFINING PLANT
Consisting of complete up-to-date assaying equipment, such as gold assay roller, power press, electric furnace, etc., also safe, office fixtures, etc.
To be sold in separate lots or as a whole. Open for inspection daily, 9 to 12 a.m. W. O. Trask, Auctioneer.

PUMPS, PUMPS, PUMPS
Centrifugal, deep well pumps, sprinkler, irrigation, sump and water systems. Why pay so much. Write for prices. All sizes SURFACE, DRIVEN PIPE, TANKS, DOMESTIC.
Co. W. O. WARD, AUCTIONEER
Ph. Ex. 6317. 1000 E. 3rd

AUCTION TUESDAY
JUNE 14, at 10 a.m.
1937 WEST 7th ST.
Will sell the entire contents of 8-room modern home, including Simmons full-size bed, springs and mattress, dressers, chiffoniers, chairs, rockers, tables, kitchen cabinet, kitchen utensils, Gurney range, Frigidaire, Simmons 9x12 linoleum, Axminster rugs, 9x12 and smaller, Simmons 9x12 felt base, Simmons 9x12 fiber, Simmons 9x12 Congoleum, Simmons 9x12 Congoleum, Simmons 9x12 Congoleum

SWAPS—
All Sorts —39

$2000 EQUITY
In new 8 room Pasadena bungalow, value $9000, want car, lot, good trade or good furniture for equity. 1618 PERRY, Co. 8321.

SWAP lot near Harbor Blvd. & Anaheim st., Wilmington, for new Monte Crista Mining Co. stock. Address E. box 467, Times Branch.

MANY articles of value to exch. for building material, chair or furniture. Easy for church. 324 Sun. calls. 5614 S. West View st., RO. 9972.

3 EASTERN farms, 140-320 acres. Want used car, lots, equ., apt. or hotel lease & furniture. Owner, OR. 2-1.

TEN ACRES, Victory & Ethel ave., $1400 equity for 1926 or '27 roadster or coupe. Must be clear. LANKERSHIM 3105-J.

CHICAGO income, 7 flats, rent $150 mo., $2100. 8% Equity $5000 for what? 1726 N. MENTOR, Pasadena.

$400 AND auto buys clear R.E. and equity that has a trading valuation of $1000. 1 mile from the terminal, 937 FRANCISCO st.

TRADERS
Have nice home in Upla. Submit. Address C box 499, Times Branch.

$3000 EQUITY, Lovely 5-room Englich stucco for what? Call Wednesday 9:30 to 12. 1 Trinity 1541.

$2500 EQUITY in 5-R. home, & $1200 worth of furn. for clear auto or what? TO 4882 after 1:30 p.m.

ROLLING MILL for sale or trade for tractor. Priced to sell. Will trade. 4941 EAGLE ROCK BLVD.

EXCH. lg. lot cl. for ins. or rental of equal value or sm. bal. 5611 mears, or evening.

WILL take lot of auto or dozen per-month collections. Leather-man, OWNER, HO. 3642.

NEW MEX. oil leases, nr. drilling. Proven territory. Has team stock, tent, fuel & provisions. 6467, HE. 1181.

TOPANGO Canyon, 3 acres log on finish. Clear. Small car as part payment. Lewis Craft Shop, 3120 Sunset Blvd.

BLEACHERY for sale or trade for ranch, corner, 71478, 10500 Chandler road, Van. 901 N. Ave. 21, GA. 0479.

FINE CABIN, lots of water, also deck chairs, swelling, want Ford coupe, lot or what? WH. 3129.

3-LOT corner, 100x150, $1500, near Redondo Blvd. Trade for car. 1288 W. AVE. 41, Lo. A., AL. 1816.

WILL trade a painting, cost $175, for time payment on a good car.

LANKERSHIM corr., Manhattan Beach lot, clear Glendale, Leonard Heights lot, clear for what? WE. 9911.

FINE equity for Californian or country lived property in Hawaii. Auto acceptable. 1217½ WESTVIEW.

WANTED to trade home in Glendale for auto. 1128 CHEVIOT HILLS TERR.

I MATCH ALL TRADES.
C. E. Norton, 122 Lissner Bldg.

CANADIAN patent, sell or trade. Address E. box 491, Times Branch.

BABY grand Chevrolet to trade for Ford coupe or DX. 4-7 Ivy st.

CLEAR Mono Lake lots, $250. Want radio. S. R. LARIMER, VA. 2281.

H. A. Riverside Co. $150 clear, want lot equity. Owner, 1256 S. Western.

150 RABBITS to trade for small car. Phone Kingsley 1433, Pasadena.

$ for $ Ford coupe or equity stock. Address E. box 117, Times Branch.

NEW fox fur for diamond or bedroom furn., or sell cheap. WH. 5910.

WILL trade clear land with water for your equities. 11091 S. Main.

BEAUT. radio for sale or exch. for Ford. 1 mile Glendale. CH. 1-1.

MONEY-making hotel, cor. 84-room, $5000 clr. Want equity. DR. 1972.

WT. Dodge car or Julian Pete. & $100 for clear Spokane res. lot. HO. 9702.

GARGE home, inner Blvd., clear, Ford trade, 5034 Pasadena Ave., L. A.

SUBSTANTIAL equity Packard 6 for diamond or lot equity. CA. 3904.

AUTOMOBILES
AUTOMOBILES, ETC.—
Miscellaneous —39

500 W. PICO
27 MAKES OF AUTOMOBILES
TO SELECT FROM
IN ONE STORE

'27 Willys-Knight Sedan.
The last word in automobiles. Completely equipped, most covers, bumpers, extra tire. Only $1495. $400 MIN. $1495

Oakland Coupe
You'll have to hurry for this one at this price. Reconditioned, guaranteed. Fully equipped. A real buy. Sale $350

'25 Chandler Sed. De Luxe
Looks like a new car, all new bottoms. A car that you can take pride in ownership. Terms, attractive $625

'24 Maxwell Coupe
Refinished in a beautiful shade of maroon, mechanically perfect and lots of extras. Today's special $440

'25 Great 6 W.K. Cpe. Sed.
New canvas tailoring, fully equipped, even painted. You cannot help to own a real fine car at a cheap car price $1225

'24 Rolton Sedan
New tires, all shocks and many other extras refinished and shatterproofed. This one is a peach, see it. $475

'23 Hupmobile Coupe
Finished in a soft blue lacquer. Has been thoroughly gone over in our c-o-b shops by expert mechanics $450

And Many Other Bargains

TERMS WE TRADE

Willys-Overland
Pacific Co.
500 W. PICO
AT HOPE WE. 3840
Open Eve's & Sundays

We Sell Used Cars
At Wholesale Prices

Our prices and merchandise are so attractive, that we have sold over $500,000 (half-a-million dollars worth) of used cars since January first.

1543 satisfied used car purchasers for the first five months of this year.

BUY FROM US AT WHOLESALE PRICES

Hudson, Essex, Buick, Dodge, Studebaker, Paige, Chevrolet, Cadillac, Nash, Chandler, Jewett.

Coaches, broughams, sedans, coupes, tourings, roadsters. Cars of every make and model at very low prices.

EASY TERMS

W. M. MURPHY MOTORS CO.
Hudson-Essex Distributors
942 SOUTH HOPE ST.
1046 WEST 7TH ST.
4415 S. VERMONT AVE.
6250 HOLLYWOOD BD.
1265 N. VERMONT AVE.
5737 S. CENTRAL AVE.
235 W. COLORADO, PAS.

WILLYS 6, Claire 6 roadster, $1550; Packard 6 sedan, $1450, both excellent condition, Pt. WA. 2942.

AUTOMOBILES, ETC.—
Miscellaneous —39

MID-YEAR
Price Pageant
On the occasion of closing the largest half year's business in our history, we are offering unequalled values in

RECONDITIONED
"Truth Tag"
USED CARS, STANDARD MAKES
LATE MODELS

Don't miss this opportunity to get a bargain.

CHRYSLERS
ENCLOSED CARS.

CHRYSLER	'29 Cpe. 4-P.	28.	$2295
CHRYSLER	'29 Cpe. Sed.	27	
CHRYSLER	'29 Sedan	27	1465
CHRYSLER	'29 Sed. 7P.	Sed.	1195
CHRYSLER	'29 Roy. Sed.	24	895
CHRYSLER	'29 Brough.	27	1095
CHRYSLER	'29 Coach	28	795
	Sed.		995
CHRYSLER	'28 Coach	24	695
CHRYSLER	'29 Chrysler	27	1695
CHRYSLER	'29 Roy. Cp.	27	1695
CHRYSLER	'29 Roy. Cb.	27	1695
CHRYSLER	'28 Coupe	27	1095
CHRYSLER	'28 Coupe	25	895

ROADSTERS

CHRYSLER	'29 Roads.	26-7	1395
CHRYSLER	'29 Roads.	26	995
	Sed.		1150
CHRYSLER	'28 Roads.	25	895
CHRYSLER	'28 Roads.	25	795

TOURING CARS

CHRYSLER	'29 Phaet.	24	695
CHRYSLER	'28 Tour.	25	545

OTHER MAKES
ENCLOSED CARS.

Chandler	7-P. Sedan	25	595
Chandler	4-D. Sedan	25	495
Cadillac	4-D. Brough.	27	895
Dodge	Velour Sedan	25	350
Hudson	Coach	25	495
Maxwell	Sedan	25	295
Marmon	7-P. Sedan	25	695
Marmon	5-P. Sedan	25	495
Willys-K.	5-P. Sedan	25	695
Maxwell	Coach	24	295
Buick	Sp. 4 4-D. Coupe	25	495
Dodge	Sedan	25	395
Dodge	Coupe	25	375
Ford	Coupe	25	195
Ford	Coupe	25	195
Ford	Coupe	25	195
Ford	Coupe	25	195
Ford	Coupe	25	195
Ford	Coupe, 1 of these	24	95
Model T Ford	coupe		45
Chevrolet	roadster		95
Chevrolet	coupe		195
Chevrolet	tourings		95 up
Overland	coupe		195
Lexington	Coupe		195
Durant	roadster		195
Dodge	touring		195
Dodge	roadster		195
Dodge	coupe		195
Dodge	sedan		295
Studebaker	touring		195
Stearns	tourings		95 up
Maxwell	Touring Car		95
Maxwell	Touring Car		95
Maxwell	Touring Car		95
Maxwell	Touring Car		95
Studebaker	Touring Car		195
Studebaker	Touring Car		195
Studebaker	Touring Car		195
Studebaker	Touring Car		195
Studebaker	Touring Car		195
Star	sport touring		195
Star	touring		195
Buick	touring		195
Buick	touring		195
Willys-Knight	spt. tour.		195
Packard	touring		195
Packard	sport touring		195
Chrysler	touring		195
Chrysler	sport touring		195
Hupmobile	touring		195
Hupmobile	touring		195
Dodge	touring		195
Studebaker	touring		195
Studebaker	touring		195
Studebaker

TRIAL ALONE FOR DOCTOR TO BE URGED

Decision Expected Tomorrow in Sullivan-Mackaye Case Arising from Death

Superior Judge Burnell is expected to decide tomorrow whether Dr. W. J. Sullivan, Hollywood physician, is entitled to stand trial alone next Thursday on an indictment jointly accusing him and Dorothy Mackaye, stage actress, of two felony charges growing out of the death last April of her husband, Ray Raymond, musical comedy actor.

Arguments on a motion for a separate trial will be made by Thomas P. White, counsel for the physician. Attorneys Jerry Geisler and Roger Marchetti, representing Miss Mackaye, stated they will neither oppose nor join in the motion. Dep. Dists. Attys. Kemp and Murray, who are to prosecute, stated yesterday they will oppose the separate trial on the ground they were indicted together and that two trials would be too expensive.

Mr. White said he will argue for a new trial on the ground Dr. Sullivan did not become connected with the case until two days before Raymond's death and that matters brought out against Miss Mackaye by the State might prove prejudicial to his client.

Paul Kelly, young film player, and avowed sweetheart of Miss Mackaye, has been acquitted by a jury on a manslaughter charge in connection with Raymond's death and is under sentence to serve from one to ten years at San Quentin. He is being held at the County Jail, however, without bail, pending the determination of his appeal.

ISLAND CITY INVADED BY LEGION MEN

Two Thousand Veterans Descend Upon Avalon for Annual Frolic

Avalon capitulated to 2000 doughboys, gobs and devil dogs yesterday when the Southland's American Legion members and their families descended on the island resort for their annual frolic.

The departure of the liner Catalina in the forenoon and the Avalon in the afternoon took on a wartime aspect, as overseas caps and medaled breasts were much in evidence and martial music filled the air from half a dozen fife-and-drum corps.

Victory Post's corps, numbering twenty-five was out in force to rehearse for the showing they expect to make at the Paris convention this fall, while almost equally pretentious drum outfits were from Glendale, Maywood, Monrovia, Azusa and Long Beach.

Sixty-eight posts of Los Angeles county sent delegations, as did numerous posts of Orange, San Diego, San Bernardino, Ventura and Santa Barbara counties. Active in the frolic were R. V. McCardle, drum major of Victory Post, and commander of the County Interpost Council; Judges Stafford and Wilson, Sheriff Traeger, Snapper Ingraham, Councilman-elect, and P. G. (Happy Winn of El Segundo, Legion comedian.

A parade through the island city was scheduled for 2 o'clock last night and a series of stunts for prizes will be conducted along the beach front today. They will return this afternoon.

CONFERENCE ON RURAL EDUCATION PLANNED

The third annual rural education conference will be held in connection with the University of California summer session in Los Angeles, the 16th and 17th inst. The conference will have to do with problems vital to rural school improvement, and will be of particular interest to county superintendents of schools, rural school supervisors, principals of rural schools and rural teachers, it is announced. Dr. Ernest Burnham, director of the department of rural education, State Normal School, Kalamazoo, Mich., and an authority on rural education, has been invited to teach in the rural school. Miss Natalie White, assistant in industrial arts at the State university in Los Angeles, will offer a course in industrial arts for teachers and supervisors.

PRIZES FOR MERIT AWARDED STUDENTS

Graduation exercises at the Gordon School, 1455 Laurel avenue, Hollywood, ended with the awarding of prizes to many of the students for excellence in major subjects. Miriam E. Donaldson received a scholarship of $100 to cover tuition in the school. The prize-winners included Janice Morris, Elizabeth Morris, Lucile Fairbanks, Kathleen Love, Maxine Reily, Beryl Pierce, Elaine Holbrook, Isabel Pierce, Margaret Geddes, Esther Blackwell, Letitia Pottenger, Shirley Malcolm, Marjorie Clemens, Eloise Wickstrom and Wayne Bostwick. The names of Kathleen Love, Alma Lloyd and Florence Ortgman were placed on the school's honor roll.

NEWS OF SOUTHERN COUNTIES

DATE SET FOR WATER TRIAL

Herminghaus-Edison Case to be Heard in Fall

Delay Considered Victory for Estate Heirs

Power Company Tries to Get Immediate Hearing

FRESNO, June 11.—Trial of the Southern California Edison Company's suit to quiet title to water rights and condemn holdings of the Herminghaus estate along the San Joaquin River was set in the Superior Court here today for trial on October 17.

In the setting of the trial for a date after the summer period, the Herminghaus heirs scored a victory, attorneys for the plaintiffs arguing for an immediate hearing.

The action is the outgrowth of the Supreme Court decision restraining the power corporation from impounding waters of the San Joaquin River in its Florence Lake reservoir and from further interference with the normal flow of the stream in its power development work in the high Sierras.

The action today before the court was marked by acrimonious debate between Edward P. Treadwell, attorney for the power corporation, and Robert Duncan, attorney for the Herminghaus heirs.

Treadwell revealed that the power corporation was charged $180,000 by the Herminghaus estate for enough water to fill the Florence Lake reservoir and that they were demanding an even greater sum for the same amount of water this year. He asked the court whether the law is sufficient to "prevent such a hold-up."

Duncan retorted that the power corporation has "acted like a burglar" in going into the mountains and attempting to take the water from the river, which he said was an invasion of the rights of riparian owners.

The Herminghaus heirs are not occupying their land, but have it leased for $18,000 a year, and the Edison company wants to get the condemnation proceedings settled before another year passes and they are forced to pay another large sum for water for their reservoir, Treadwell said.

Valley Firm in Dealings With Food Shippers

BRAWLEY, June 11.—As a result of a vigorous campaign being conducted in Imperial Valley to insure good cantaloupes on the market, K. Asaman, Japanese, paid two fines here yesterday, $50 being assessed by Justice of the Peace H. B. Griffin for violation of the standardization laws and $250 by Justice C. W. Cook at Westmorland for shipping overripe fruit. Inspector Otis Kelso testified that the Japanese had concealed the contraband melons beneath layers of good cantaloupes and was preparing to truck them to Los Angeles. The records of County Horticultural Commissioner E. A. Harrinan show that 15,000 crates of cantaloupes, twenty tons of watermelons and 9200 crates of tomatoes have been rejected by the inspectors this season as unfit for shipment.

HUSBAND WINS CULT DIVORCE CASE TILT

PORTERVILLE, June 11.—B. A. Crowley of this city where he has been connected with the Ford agency for some time past, defendant in a divorce action filed by his wife who is living in Los Angeles, has won the first skirmish in the divorce action, according to information from the Courthouse in Visalia. Attorney Waldo E. Burford, acting for Crowley, won a change of venue from Los Angeles county to Tulare county. Demurrer and motion to strike out complaint of plaintiff has been granted by Judge J. A. Allen before whom the hearing is held, but the plaintiff has been given permission to file an amended complaint. Crowley and his marital difficulties were in the public eye several weeks ago, when he was arrested in a southern beach city, where he had gone to effect a reconciliation with his wife, after he had engaged in a fistic combat with a "divine healer" whose secretary Mrs. Crowley was said to be.

SAN JOAQUIN VALLEY APRICOT HARVEST ON

LEMOORE, June 11.—The apricot harvest is on in the San Joaquin Valley with abundance of labor. In fact the season is three weeks late and a number of itinerant fruit pickers from other localities are here waiting for picking to open up. The schools are all closed and hundreds of boys and girls will get unusual find work and earn good money all summer in the orchards and fruit-cutting sheds. Newcastle apricots, the earliest variety, were a light crop and have all been shipped for table use to Los Angeles and San Francisco. Several buyers are in Kings county purchasing fresh apricots for eastern shipment, which will begin next week, paying $70 to $75 per ton. Drying will begin next week also. The apricot crop is not as heavy as last year, but the quality is of the best and prices are good.

SAN FERNANDO ORDERS WORK ON STORM DRAIN

SAN FERNANDO, June 11.—E. Brooks Currey, City Engineer, has been informally instructed to proceed with a preliminary survey of the storm-drain problem along the Southern Pacific tracks with a view to minimizing the amount of storm waters along Porter avenue and the business section of town during winter rains. A concrete pipe system is contemplated to run the water into the Pacoima Wash, states Mr. Currey. The proposed plan, while not permanent, is thought to be sufficient to take care of the waters coming down Harding avenue. The system will require a concrete pipe at least six feet in diameter, declares Mr. Currey.

MEASLES NO BAR TO CLASS PARTY

Eleven Tustin Pupils Confined by Epidemic but Balance Enjoy Annual Event

TUSTIN, June 11.—An epidemic of measles which broke out among students of the eighth grade graduating class failed to halt the annual class party. Graduating exercises were scheduled for Friday night. Measles broke out and seven students were ill Thursday so school authorities decided to hold the graduating exercises Thursday night. Friday morning eleven members of the graduating class were ill with measles and all the others were exposed.

"We have all been exposed to measles so why postpone our party," asked the class members. So the annual class party was held at the kindergarten room last night, measles and all.

Farmers Told Reasons for Prosperity

REDLANDS, June 11.—The California farmer has prospered while all others in the country have been crying for relief, B. H. Cocheron told the farmers of San Bernardino, who gathered here for the annual Farm Bureau picnic today. Cocheron is head of the California State Agricultural Extension Service and all farm advisers work under him.

"There come to my office reports on farm conditions from all parts of the country," he said, "and while other farmers cry for relief the California farmers have prospered. Land in Iowa has decreased in value 33 per cent and even more than that in many States while it has increased in California alone over 9 per cent here."

He spoke a warning when he stated that overplanting will result in overproduction and that many of the fruit growers are in for hard times unless they closely co-operate and increase the consumption of their products.

"I believe that they will do it for California has the most intelligent lot of farmers in the world," he said.

R. O. Price of Upland, the president of the bureau, presided at the gathering. The Chaffey High School band played and the dairymen defeated the poultrymen, 11 to 8, in a ten-inning baseball game.

MAN OF MANY NAMES ARRESTED AT UPLAND

SENT TO SAN BERNARDINO TO AWAIT TRIAL ON MOONSHINE CHARGE

UPLAND, June 11.—Arrested on West Seventeenth street here last night by local police officers, a man who gave his name as Sidney Ball, alias Heldon, was charged with possession of apparatus for the production of liquor and possession of liquor. This morning in Judge George N. Crane's court, the man stated that his name was A. L. Rost.

Chief of Police J. F. Sawyer and Officers J. A. Larson and C. S. Lehman made the arrest. Two other men and a woman were in the house with Ball at the time, but were not held by the officers.

According to police reports, the still is a small, crude apparatus, capable of producing fifteen gallons. Fifty gallons of mash were also confiscated by the officers.

At his hearing this morning in answer to a question concerning his occupation, he is said to have answered, "You took it away from me." After pleading "not guilty" to both charges, bail was set at $600 in each case, and in lieu of bail the man was taken to the jail at San Bernardino. His trial has been set for the 16th inst.

WOMAN DRIVER HELD BLAMELESS IN DEATH

PORTERVILLE, June 11. — Mrs. W. S. Sibley, wife of a prominent local business man, was exonerated by the Coroner's jury for blame of the death earlier in the week of victor Zalas, Mexican, 72 years of age, who died as the result of an automobile collision between Mrs. Sibley's machine and one in which he was riding, driven by a fellow-countryman. Mrs. Sibley was represented by Nelson A. Fraser of Los Angeles, attorney for the Southern California Automobile Club. Neither Mrs. Sibley nor her companion, Mrs. M. C. Hull, was injured.

BANK DOUBLES STOCK

LAGUNA BEACH, June 11.—James B. Neel, vice-president and cashier of the Citizens' Bank, announced this week that the capital stock of the bank has been doubled to provide better service for the patrons. The growth of Laguna Beach in the last two years and the tremendous increase in the deposits made the business of the bank jump correspondingly and the old capital has limited the progress of the bank.

ARTIST PLANS HOME

SAN CLEMENTE, June 11.—Hugo Poesler of Los Angeles and formerly of Chicago, a noted portrait painter, was in the Spanish village this week to arrange for the building of a home and studio here. However, definite details will await the arrival of his daughter Mabel, who has been studying grand opera abroad and who sailed for the United States last Friday and will arrive in San Clemente in about three weeks.

CONTINUE EDUCATION

FULLERTON, June 11.—Approximately 100 graduates from the Fullerton Union High School will attend Fullerton Junior College during the next school year according to an announcement given out today at the high school. In addition to those who have definitely decided to attend there are at least twenty others who may attend.

NEW HOME OF METHODISM AT REDONDO

Building at Beach Consecrated to Service Today



New House of Worship

REDONDO BEACH, June 11.—With Charles Wesley Burns, bishop of the Southern California Conference, delivering the dedication sermon, Methodism's magnificent new home in Redondo Beach is to be formally consecrated to a new era of service by members and friends of the local Methodist Episcipol Church, Sunday morning.

The new building, located on the corner of Broadway and Opal, is the culmination of years of planning and steady progress. In 1889 the first Methodist Church was organized in Redondo Beach by Rev. S. J. Fleming. The first structure was erected at the corner of Garnet and Francisco in 1891 and was used until 1906, when the building was moved to a new site on the corner of Catalina and Diamond. There additions were erected to the original unit and it has served as the church since that time.

With the dedication services, Redondo Beach Methodists will take up their worship in one of the finest churches in Southern California. The new edifice, costing between $60,000 and $100,000, is large enough to meet all needs for years to come. Its spacious auditorium with a lofty ceiling makes an ideal setting for worship, while the flanking foyer and abutment rooms, together with the large gallery and chapel greatly increase the seating capacity. Twelve hundred can be comfortably cared for at a service.

Rev. Harvey H. Hooker, pastor of the church from 1917 until 1925, is the man responsible for starting the project. It was during his ministry that the first plans were conceived and the first step, that of purchasing the present site, taken.

Rev. J. E. Houlgate was sent to the Redondo Beach charge in 1923, and from the first saw the need of a new plant. His efforts and others in the church are shown in the building that is to throw open its doors today. Rev. Houlgate is known for his kindly spirit of service, having given all of his time and ability to his charge since coming to Redondo four years ago.

Special music has been arranged for both Sunday services by Mr. C. H. Van Hellen, director of the Methodist choir. In the morning, Mr. Van Hellen will sing "Open the Gates of the Temple" (Williams,) and Mrs. H. S. Angell, the offertory solo, "I Will Extol Thee, O Lord" (Costa.) The choir will give two anthemns, "Unfold Ye Portals" (Gounod) and "Hosanna in the Highest" (Buck.) In the evening Miss Mabel Steel is to sing the offertory solo, "Supplication" (Dichmont,) and the choir the anthem, "Send Out Thy Light" (Gounod.)

Pastors of the Redondo churches will assist Dr. Lincoln A. Ferris of Ontario, Cal., in the evening worship.

ACTION SPEEDED ON NEW ELKS' LODGE

SAN FERNANDO, June 11.—Horace Quinby, chairman of the board of directors of the California Elks' Association, conferred with the Elk committee of the proposed San Fernando jurisdiction yesterday noon at Porter Hotel, where plans and arrangements were discussed in connection with the proposed lodge in the west end of the valley. Members of the committee present were: Mark Sutton, Van Nuys; George H. Fuller, Lancaster; R. I. McGinnis, A. E. Eldredge and E. R. Elkins, San Fernando. The petition for dispensation for establishment of the local lodge has been returned by the Grand Exalted Ruler to the State Elks' Association for approval and action is expected within the next two or three weeks, according to Mr. McGinnis. Applications have been made by 206 for membership in the lodge and there are more than 300 members in the proposed jurisdiction, which includes the whole of San Fernando Valley, with the exception of Burbank.

BURBANK BOY HURT IN CRASH OF TRUCKS

GLENDALE, June 11.—Francis Leighty, 16, of 628 Walnut street, Burbank, was taken to the Physicians' and Surgeons' Hospital today suffering from injuries that may result fatally following an automobile crash on Los Feliz bridge.

Leighty was riding on an ice truck driven by Douglas Fitzpatrick, 925 North Olive street, when the truck collided with another truck that was being used in road construction work on the bridge. The boy received several broken ribs and concussion of the brain, and doctors at the hospital are fearful that the internal injuries that he received, the extent of which had not been fully determined late today, may cause his death. Detective Sergeant F. C. Williams of the Glendale Police Department investigated the accident but was unable to ascertain the cause for it.

DOPE SUSPECT FIGHTS

Gives Two Officers Hard Battle When They Place Him Under Arrest for Sale and Possession

BAKERSFIELD, June 11.—Slashing right and left with a short knife, Jack Why, 24, a Chinese youth, inflicted numerous wounds upon Federal Narcotic Agent H. O. Sholtens of Fresno during a desperate battle for freedom after he had been placed under arrest at Eighteenth and L streets late last night. He was arrested for possession and sale of morphine.

Thomas R. Cassidy, Federal narcotic agent, accompanying Sholtens was uninjured in the fight. By-standers fled from the scene to take refuge in doorways as Why turned with a snarl upon his captors, threw them off with a mad sweep of his arms and whipped out his knife.

For five minutes the corner was vacant save for the Chinese and the two narcotic agents, who circled him warily, dodging and watching for an opportunity to break through his defense of reddening steel.

Several times Sholtens attempted to close in, only to be driven back with a fresh gash. The officers were weponless.

Finally, in a concentrated attack, the youth was overpowered, and, with the dull double click of handcuffs he dropped his animal-like aggressiveness and assumed once more the calm outward appearance of the orientals, who quickly gathered about the trio. Why was lodged in jail.

Claremont Man Drives in Front of Electric Car

CLAREMONT, June 11.—Hurled a number of feet when his automobile was struck by the westbound Pacific Electric car at 11:45 this morning at the blind crossing near First street, M. L. Stahl of Sixth street escaped with his life. Three broken ribs and cuts and bruises are the extent of Stahl's injuries, it was reported by Dr. E. P. Wallace, attending physician.

Stahl, who is said to be slightly deaf, was pulling out from the lumber yard with a small load of lumber to be used on his chicken ranch and was unaware of the approaching electric. The motorman stopped the car within 135 feet, but not before it had struck the automobile, spading it down the tracks and hurling the driver clear of the wreckage.

VALLEY WELLS USED TO AID WATER SUPPLY

LANKERSHIM, June 11.—Thirty-five million gallons of water daily are being pumped from the Water Department's emergency wells on Vanowen street, between here and Van Nuys, to help supply the city of Los Angeles while repairs are being made to the Owens Valley Aqueduct that has been damaged by dynamiters in the Owens Valley district. There are fourteen of the wells sunk into the beds of San Fernando Valley for emergency purposes. The flow from the wells will keep water officials from drawing too heavily from the system's large surface reservoirs, from which water sufficient to supply Los Angeles at the rate of 140,000,000 gallons a day must be used while the damages to the Aqueduct are repaired.

TAFT WOMAN DIES WHILE SWIMMING

TAFT, June 11.—Mrs. L. B. Graff, wife of Councilman Graff of Taft, was caught in a whirlpool while swimming in Kern River near Rio Bravo last night. The woman screamed, then fainted, and at 1 o'clock this morning was pronounced dead of heart failure, due to excitement. She never regained consciousness.

BURIED BY ODD FELLOWS

VAN NUYS, June 11.—Van Nuys Odd Fellows, headed by J. A. Hertin, Past Noble Grand of the local lodge, assisted by San Fernando Odd Fellows, had charge of the funeral services for T. J. Gould, who was buried at Oakwood Cemetery, Chatsworth, yesterday. Gould died at Tracy. He was well known in San Fernando Valley.

CHANCE MACHINES BANNED

Fresno Court Upholds Law Outlawing Vending Boxes Which Sometimes Pay Dividends

FRESNO, June 11.—So-called vending machines which under certain conditions paid more than the face value of the coin deposited in them, and against which a city and county fight has been directed for several months, were outlawed here today when Superior Judge S. L. Strother upheld the constitutionality of a city ordinance prohibiting them, if they are operated as anything other than a straight vending machine.

The decision of the court was given in the case of D. J. McCauley, wholesale vendor of the machines, who was under arrest for violation of the ordinance and who had instituted habeas corpus proceedings.

Judge Strother took the case under advisement late yesterday, declining to consider lengthy arguments of opposing counsel, and numerous citations offered, holding that the question involved was the constitutionality of the ordinance and the right of the city to exercise its police power against the slot machines.

No written decision was given nor did the court make any statement other than to order the formal entry of the order denying the application for a writ of habeas corpus and demanding the prisoner, who was at liberty under $100 bail.

R. M. Benson, one of the attorneys for the vending-machine company, said today that the owners of the machines have not decided on what course they will pursue.

TRUCK OWNERS RESTRAINED

Court Injunction Bars Operation of Small Company in Competition With Licensed Firm

RIVERSIDE, June 11.—Injunction against the Sunset Motor Express was granted yesterday by Superior Judge Freeman, restraining the defendants from operating truck service from Indio to Los Angeles or intermediate points in competition with the Motor Service Express.

The Sunset Motor Express Company is owned and personally operated by Samuel W. James and C. E. Hohneter.

Their equipment consists of two trucks, without a depot, schedule or regular route or rates, according to their testimony yesterday.

"We are always ready to do business in hauling wherever we can pick it up at a profit and we make our charge to fit the job asked of us," said Hohneter on the witness stand.

Principal business of the two has been the hauling of onions and other produce from ranches about Indio to the railroad, besides several trips to Los Angeles with fruit, vegetables and other commodities.

Judge Freeman ruled that since the small company had inserted a classified advertisement in the weekly newspaper at Indio, soliciting hauling business to Los Angeles and other points, and the fact that they had made several trips to Los Angeles and return, even though they had no fixed depot or stopping place, they yet come under the jurisdiction of the State Auto Stage and Truck Transportation Act, and that they compete illegally with a regular and licensed service between Indio and Los Angeles.

In granting the injunction Judge Freeman asserted that his ruling affected only long or regular hauls. Local hauling of produce or an occasional haul to Los Angeles during crop harvest under private contract should not be considered a violation, said Judge Freeman.

High Sierras to Grow Truck for Late Marketing

BAKERSFIELD, June 11. — Almost a mile above sea level, the fertile valleys in the Sierra Mountains east of Bakersfield are being developed into farms to supply markets of the West with fancy, late-season truck garden products, according to a report made today by the Tehachapi Chamber of Commerce through the Kern County Fair Association.

In Brite Valley, ten miles from the city of Tehachapi, a large acreage is being planted this year to cauliflower and lettuce to supply a demand in Los Angeles markets for products of prise quality that will be ready for shipping in December.

Experiments have resulted well and growers are confident that the crops will be large. The truck-garden products will be entered in a giant display that Tehachapi is planning for the 1927 Kern County Fair to be held beginning September 13.

GRAHAM-TALLANT WEDDING ELABORATE

YOUNG MONTECITO COUPLE MADE MAN AND WIFE IN GARDEN SETTING

SANTA BARBARA, June 11.—In a garden setting at the home of the bride's parents, Mr. and Mrs. George Pane Tallant, their daughter, Genevieve, was united in marriage this afternoon to Earl Graham, son of Mrs. Pollock Graham, of Montecito and William Miller Graham of Oklahoma. Rev. Father Thomas Sherman read the marriage service. Through the garden on Olive Mill Road in Montecito is a long Ramada of flowers, leading from the house to an improvised altar and down this bicsomy lane the bridal party passed to the trysting place.

The bride was attended by her sister-in-law-elect, Mrs. Charles W. Dabney, Jr., matron of honor, and her close friend, Miss Frederick Poett, bridesmaid; and the two young daughters of Mr. and Mrs. Harold C. Frink, Mary Burton and Anne, the flowers.

The bridegroom was attended by Reginald G. Fernald.

There were eight ushers, George Payne Tallant, Jr., and Senator Tallant Tubbs, brother and cousin of the bride; Salisbury Field, Charles W. Dabney, Jr., Eliot Rogers, Harold S. Chase, Edgar D. Park and William A. Slater. Seven hundred guests were present.

GLENDALE WILL HAVE FLAG DAY EXERCISES

GLENDALE, June 11.—Rev. E. W. Backus, pastor of the First Unitarian Church, Los Angeles, will be the orator at the Flag Day exercises that are to be held on Tuesday at the joint meeting of the Glendale Realty Board and the service clubs of the city, in the board's building on South Kenwood street. Over 300 reservations for the luncheon have already been received and more are expected. Mayor Harry G. MacBain will preside and Paul E. Stillman, president of the Chamber of Commerce, will act as toastmaster. Mrs. Clara Crippa of Pasadena will sing the "Star-Spangled Banner."

YOUTH FINED

VISALIA, June 11. — Ralph Hettle, 20 years of age, and a resident of this district, was fined $25 today by Judge J. S. Clark, following his arrest by Deputy Sheriff Ben B. Curr on a charge of reckless driving. Judge Clark is the reckless motorists' Bete Noir, it being remembered that he was the judge before whom William Gibbs McAdoo and chauffeur were called to appear several years ago when charged with violation of the motor-vehicle laws on Tulare county highways.

BEAN SEASON OPENS

FULLERTON, June 11.—Approximately 500,000 cans of string beans will be the output of the Cutler-Lobinger canning plant here during the thirty days, officials of the company announced today. The bean run will start next week and seventy-five canners will be employed at the plant. The pay roll will be $7500 and an equal amount will be returned to the growers of Northern Orange county. Following the completion of the bean canning tomatoes will be packed.

Plans of Valley Picture Center to be Given Out

LANKERSHIM, June 11. — Plans for the development of San Fernando's first large motion-picture center are being prepared for publication and will be released by the Central Motion-Picture District, Inc., next Tuesday, it is announced by publicity officials. The corporation composes the group of Los Angeles capitalists who, for the last three months have been acquiring several hundred acres of property in this section, between Pacoima and Colfax avenues, just south of Ventura Boulevard.

The terms of the deal have just been completed, and those at interest now say they will give out their plans of development. In the syndicate backing the project are said to be Rex B. Goodcell, former Collector of Internal Revenue; O. H. Bessemeyer and H. H. Marriek, head of the Merrick Company, large Los Angeles realty organization. Others on the board of directors are equally prominent. The project has been incorporated for $2,000,000 under the laws of this State.

According to the plan a number of motion-picture studios will be built on the several hundred acres acquired by the new developing company. Since the first announcement of the project was made, at least a half-dozen of the prominent picture producers have been mentioned in connection with the proposed development which, it is understood, will make an effort to centralize in one location the largest of the film organizations seeking to leave congested quarters for more expansive lots.

Santa Barbara Mission Towers to be Completed

SANTA BARBARA, June 11.—Completion of the old mission towers, the only remaining unfinished portion of the historic building which was partially destroyed in the earthquake two years ago, will be undertaken at once. It is planned to have the towers completed in two months, so that the finished mission will greet visitors to the old Spanish days' fiesta on August 11, 12 and 13. Contractor J. P. Sullivan was given orders today by Father Augustine, superior of the mission, to resume work at once. The building lacks its sentinelled charm with the scaffolding around the front of the church. It will be like home again with towers finished and the the yard parked in an air of peace and quietude over all.

NORTH ORANGE FRUIT SHIPMENTS HEAVY

FULLERTON, June 11.—Citrus shipments from Northern Orange county packing-houses during this week totaled 321 cars of oranges and thirty-three cars of lemons, a check-up today revealed. The shipments of oranges by houses: Fullerton Mutual Orange Association, ten cars; Orangethorpe Citrus Association, ten cars; Placentia Orange Growers' Association (Fullerton house,) thirty cars; Placentia Orange Growers' Association (Placentia house,) forty-two cars; Placentia Mutual Orange Growers' Association, thirty-eight cars; La Habra Citrus Association, thirty-five cars; Yorba Linda Citrus Association, seven cars; Anaheim Citrus Association, forty-eight cars; Anaheim Orange and Lemon Association, twenty-four cars; American Fruit Growers' Association, fifteen cars; Fullerton Packing Company, twenty-four cars; Headington Fruit Company, ten cars; Bastanchury Fruit Company, ten cars; Chapman Packing-house, six cars; Bendsley Packing Company, twelve cars.

POLICE OF COLEXICO LENIENT IN POLICY

CALEXICO, June 11.—As a result of a lenient police recently adopted toward outside visitors who go to Mexicali to patronize the bars and cabarets and then return to this city more or less intoxicated, the City Jail here is empty for the first time in several years. The change of policy was inaugurated with the appointment of a new Police Chief, Louis Manes, as the result of protests from local merchants that the unfriendly attitude of the former police department was creating ill will toward the town and destroying business.

GRAHAM HEADS SEAL BEACH BOOSTER BODY

SEAL BEACH, June 11.—James Graham is the new president of the Seal Beach Chamber of Commerce, being elected at a directors' session this week. He succeeds W. D. Miller, who has been made vice-president. H. H. Newton was re-elected secretary. Plans were discussed for a Fourth of July celebration. An elaborate program will be worked out by the chamber. Lee Benno, Fred Smith and Cleo Thomas, directors, were delegated to secure new members.

A resolution was adopted urging the city officials to keep the beach in a clean condition.

WILL SPEAK TO PUPILS

HUNTINGTON PARK, June 11.—The annual baccalaureate exercises of the Huntington Park Union High School will be held tomorrow night in the high school auditorium. S. S. Sampson, pastor of the Methodist Episcopal Church, will deliver the address, taking for his subject, "Two and Two Make Four." There will be no Sunday night services at most of the local churches, as several of the ministers are on the program.

JUNE 12, 1927.

Realty and Business Investment Section

Los Angeles Sunday Times

SUNDAY MORNING, JUNE 12, 1927. POPULATION By the City Directory—(1927)—1,232,420 By the Federal Census—(1920)—576,673

Part V: 8 Pages.

REAL ESTATE LISTINGS

WOMEN ASK PLACE ON BOARD

Business and Professional Clubs State Stand

Resolution by Legislative Committee Given Indorsement

Now in Annual Convention at Santa Monica

SANTA MONICA, June 11.—Resolutions indorsing the stand of the Women Lawyers' Club of Los Angeles regarding appointment of women to judicial positions, were adopted today by the eighth annual convention of the southern district of the California Federation of Business and Professional Women's Clubs, in session at Santa Monica. The resolution indorsed, which it is understood was forwarded to Gov. Young of California, is as follows:

"Whereas, the judicial appointments to the Superior bench of this county, all being held by members of the bar, are soon to be receiving the consideration of the Governor of the state of California; and whereas, thirty-six judicial positions in the Superior Court bench of this county, all being held by members of the bar, are soon to be receiving the consideration of the Governor of the state of California; and whereas, it has come to the attention that there are a number of prominent and well-qualified women attorneys applying to the Governor of these positions.

"Now, therefore, be it resolved that we, the Women Lawyers' Club of Los Angeles, do hereby by request Gov. C. C. Young of the State of California, to appoint three or four women to the new judicial positions created."

Judge Georgia Bullock, one of the two Los Angeles municipal judges recently elected by an overwhelming majority, may be appointed to the Superior Court bench, according to the general conversation who discussed the matter.

Dale Parkinson, Superintendent of the San Fernando Sanitarium, was nominated as a member of Judge Bullock's district court of appeals. Parkinson's name will receive the higher appointment if he is popular for judicial honors, according to Democratic and Non-Partisan Democratic leaders.

County prosecutors elected in November are Norman Gentner, Los Angeles; Robert Scarborough, Midland County, and Fred Taylor, San Diego. R. Carlston Paden, Santa Barbara; Burton Fitts, Ventura, and Janet R. Bowman, Santa Charlotte Carter, prosecutor of Santa Monica city court, was elected to the following offices: Vice-president-at-large, Mrs. Ethel Whitcomb, Santa Monica; secretary, Mrs. Ruth J. Gilvey, Los Angeles; treasurer, Mrs. Clara B. Williams, Pasadena; auditor, Mrs. Ethel S. Snow, Alhambra; Pioneer Business and Professional Women's Legislative Club; historian, Mary R. Gwynn, Los Angeles; Loretta Shadle, Pasadena; Lorine Blaine, Los Angeles; Lucile Eaves, Los Angeles; Lois Hayden, Los Angeles; Lillian Gentzkow, Los Angeles; Dorothy Jacobs Bird, Los Angeles; Dorothy Arnold, Los Angeles; Miss Ethel Irish and Miss Gertrude Orange.

Highway Leads Across Ranch Back of Burbank

BURBANK, June 11.—A new highway to the artery from Burbank to the mountain range into the Tujunga and Glendale districts, opened according to reports of the highway committee of the Burbank Chamber of Commerce, this week. It leaves Burbank at Glenoaks boulevard and Brighton avenue, passes through Glendale, Tujunga and some of the ranges and then comes into the grade on the east end of Glendale.

Homer Reed, chairman of the highways committee, reports that the chamber directors have been receiving letters from property owners along the new road, expressing their appreciation for the work done. The road is reported to be in excellent condition at present, and it will have to be graded and oiled before it will have the finishing touches for heavier traffic, after which it will be a scenic highway of unusual beauty.

HOUSES—For Sale—Miscellaneous —30

FOR SALE BY THE OWNERS IN BEAUTIFUL WILSHIRE PARK

Between Beverly Blvd. and Third St. just west of La Brea Ave.

A CLOSE-IN HIGHLY RESTRICTED RESIDENCE SECTION adjoining the finest portion of HANCOCK PARK.

Excellent bus and yellow car service—Close to schools.

Within the next 3 months this will be the scene of the most INTENSE building activity in the WILSHIRE DISTRICT.

CITRUS AVE. history now being repeated.

Inspect these bargains in brand new homes completed or under construction.

156 N. Fuller, Span., 7 rms., 3 bdrms., 3 baths. Lot $40x140. $16,-500.

197 N. Fuller, Mod., 7 rms., 2 bdrms., 2 2-3 baths. Lot $40x165. $17,500.

111 S. Fuller, Eng., 8 rms., 4 bdrms., 2 2-3 baths. Lot $50x165. $18,500.

147 N. Poinsettia, Eng., 7 rms., 3 bdrms., 2 baths.

157 N. Poinsettia, Eng., 7 rms., 3 bdrms., 2 baths. $16,000.

116 S. Poinsettia, Eng., 8 rms., 4 bdrms., 2 2-3 baths. Lot $50x190. $18,500.

167 S. Fuller, Span., 7 rms., 3 bdrms., 2 baths. Lot $40x165. $16,-500.

121-127 & 121 N. Martel, Eng., 7 rms., 3 bdrms., 3 baths. Lot $50x140. $13,500.

117 S. Martel, Eng., 7 rms., 3 bdrms., 2 baths. Lot $50x140. $15,000.

117 S. Martel, Span., 7 rms., 3 bdrms., 2 2-3 baths. Lot $50x146. $15,500.

137 S. Poinsettia, Eng., 7 rms., 3 bdrms., 3 baths. Lot $50x147. $15,500.

146 N. Vista, Span., 7 rms., 3 bdrms., 3 baths. Lot $50x140. $15,500.

Also many others.

Drive out Beverly Blvd. or Third St. to the property.

801 SO. OXFORD

OPEN FOR INSPECTION 2 TO 7 P.M. CORR. 8th & 10th. UNRESTR'D.

FINE MODERN HOME

WE PREDICT THIS PROPERTY WILL MORE THAN DOUBLE IN VALUE

KELLS & GRANT

Wilshire at Western. DU. 2008.

Speculators & Investors

Boulevard corner, 150x175, improved with a palatial brick and stucco mansion having 12 rooms, 6 bathrooms and chauffeur's quarters. Finest finished mahogany throughout; silk tapestry walls; expensive tile lot is convertible into 4 apts. and the income could not be built for less than $50,000. We can convey the entire property for $35,000 with $10,000 cash. BEVERLY OFFICE have us and SUCH A BARGAIN.

GLENN & SMITH,

630 South Western avenue. WA. 9371. WA. 7176. WA. 2196.

Y.M.C.A. SEC'Y

TRANSF'D TO ANOTHER CITY $1,500. Owner will sacrifice this beautiful type stucco, 4 bdr. rooms as-sist. live in one, $55 assured income other rooms. Rental value to income, $75 month. 10 min. downtown. Terms to suit. See SINKS or A. real estate. Call week days.

PHILLIPS & REAR

207-09 So. Western. GLadstone 2131

FLINTRIDGE

New Spanish farmhouse type, on beautifully rounded corner, 150x200 between a Madison Rd. 10 rooms, 3 bedrooms, 3 baths, elect. refrig. Owner-builder. Construction A-1. Must sell. $27,500. Owner, Wakefield 1071, Pasadena exchange.

Wils., Fairfax Inc. Sac.

New 10-R. duplex, 2 blks. No. of Wils. Blvd. Just completed. $11,-000. $1000 cash. Full information. WE. 2311.

GUY M. BUNCH, REALTOR

501 So. Fairfax.

ITALIAN VILLA on the HEIGHTS of Adams. 11-rm. mansion excellence 4 bdrms., 4 of them each with dressing room and bath, 2 baths, 2 3-4 baths. Lot 150x192. Gleaned silk, sub.; gold mahog. & white enamel finish throughout. Beautiful home in select neighborhood; convenient to transportation. Call RE. 4251.

AN INCOME HOME MANCOCK PARK

14-rm. duplex, 7 rms., 2 baths in each flat. 13-16 inch oak firs. Bathtile walls. Tile bath, and built-in features throughout. Open 11 a.m. to 5 p.m. 441 N. Orange Dr. J. Rose Carstenck, Builder. HO. 7406.

$500 DOWN

BALANCE LIKE RENT. New 7-room home in Wilshire district. $11,500. Phone WE. 4413.

TALK OF THE TOWN

6450 MARYLAND

$100 DOWN

9-rm. English, $4600, $40 month. 6 rms. from coast. 1 blk. of Pico. REYNOLDS, 10624 W. Pico.

$4000 Bargain—Buy Now

BEAUTIFUL 5-ROOM STUCCO BUNGALOW ON CORNER. RIGHT UP TO DATE. OL. 4368.

STEAL

6-R. Spanish bungalow, Brentwood Park. Close to Santa Monica; worth $10,000. Inc. $17,000. Make me cash offer. 446 N. Cliffwood ave., R.H. 24517 or MU. 4599.

BANK has foreclosed on two houses & lot; to their interest they will sell them some first served. Call STIRES WA. 6446.

WILL WAIT 4 MONTH ON YOUR $1,000 BY SECURITY TITLE COMPANY. 105 N. Broadway. TR. 0795. 5 DAYS' ESCROW SERVICE.

FOLLOW THE CROWD

6450 MARYLAND

BEAUTY. new 7-rm. Spanish home in exclus. neighborhood 2 blks. Fairfax. Must sell quick; below cost. $12,000. 1811 Indiana. Be-fore 10 a.m. Owner. Alh. 2819-W.

29th St. Near Hoover

A bargain, 12 room house. Lot 150x132 on corner. TR. 6461. WR. GROVELL. HO. 6547.

Sweet's Wonder Home

6450 MARYLAND

2-STORY duplex, 14 rooms, separate entrances, on corner. Durable income property. Will sell or trade for clear lot, good first bonds or Liberty bonds. Phone Gen. TU. 01251. 511 Black Bldg.

FORECLOSURES

LaBrea-Melrose dist. 3 bedrm. stucco. Good lot. $4000, easy terms. See at 2121 Berkeley ave. AUCTION. Sat. June 14, 2 p.m. Junc. Alvarado & Glendale Blvd., six minutes to downtown. C. H. O'Connor & Son. FI. 1-2-3.

THE TALK OF THE LOS FELIZ DISTRICT

5-rm. Frame bungalow, 2 bedrooms, 3 baths, 2 fireplaces, recreation rm. really a charming home in an ideal location. Open 1 to 5 p.m. 2559 Los Feliz blvd. Owner, Mr. Rose Carstenck, Builder. HO. 7406.

SACRIFICE INCARNATE FOR ONE WEEK or abandon clear-title deed. Clear Brentwood estate, showplace, peerless furniture. Charm absolute. High-grade car, $46,000. Terms. Address box 294, Times Agency, Santa Monica.

KEEN, KATCHY, KLEVER, SWEET

See 6450 Maryland Drive

FROM GARRET TO CELLAR IN ONE DAY. Windows washed, floors cleaned. Acme Cleaners, MA. 6818.

HOUSES—For Sale—Miscellaneous —30

Choice House Listings Open For Inspection

[illegible] NO. HIGHLAND. 5 rms., 3 baths. It's good.

351 NO. HIGHLAND. Spanish home, brand new, well built, artistically finished.

304 NO. HIGHLAND. New Spanish bungalow. Large lot. We have a special price for a few days.

124 NO. HIGHLAND. Don't forget this house. Different from the rest. Among the best.

113 SO. HIGHLAND. Italian home of foreign charm.

154 SO. HIGHLAND. 10-rm. house, 3 baths, only $27,000. Will trade.

303 SO. HIGHLAND. New Italian on corner of 3rd and Highland.

134 NO. McCADDEN. New Spanish on large lot. Just reduced to $27,500.

115 NO. McCADDEN. New Moorish home, 10 rms., 3 baths, electric refrigeration, all modern features.

116 SO. McCADDEN. English brick house, 10 rms., 3 baths, large lot.

143 SO. LAS PALMAS. New Spanish house, large lot. The best offer will buy a real home.

157 NO. LAS PALMAS. The buy of Hancock. New English house, large lot. Owner in the east.

434 NO. LAS PALMAS. The most artistic house we have. 10 rooms, 3 bedrooms, 3 baths. Lot over 200 ft. deep. Only $35,000.

520 NO. LAS PALMAS. A new Spanish, different than anything we have.

521-35 NO. LAS PALMAS. Take your choice, English or Spanish. Each has 9 rooms, 3 baths and only $37,500.

527 NO. JUNE. The doll house of Hancock. Priced under $25,000. See this today.

527 NO. CHEROKEE. 8-rm. Spanish, garage, electric refrigeration, water filter. All for $23,-500.

303 S. CITRUS. New Spanish house, 9 rooms, 3 baths, a large corner at a bargain.

611 SO. LORRAINE. Brick, English type. Don't beat buy in Windsor Sq.

126 NO. ROSSMORE. Large Mediterranean house. Lot 100x200 for $57,500.

211 SO. CITRUS. 2-story Spanish

Take this with you. You will like one of these homes. We recommend all of them.

O'CONNELL & WHITE

4040 W. 6th st. at St. Andrews. FEderal 4667. FIlmore 4667.

134 North Highland

One of the BEST BUILT and BEST ARRANGED STORY SPANISH HOMES in the City. Terms of COMfortable ENJOYMENT in this beautiful home, with its DEEP STEEL REINFORCED FOUNDATIONS, PLASTERED LATH and HEAVY TIMBERS. 7 ROOMS AND 3 BEAUTIFULLY TILED BATHS, and at a price and on terms that will suit.

CHELEW & HOIT

Wilshire at Harvard DRexel 4256 DRexel 4256

HANCOCK PARK

126 N. LAS PALMAS

Priced to sell

5 Bedrooms

4 Baths

2-Car Garage

Quality construction and the best built house in the park.

See Mr. PHILLIPS

The Henry de Roulet Co.

Wilshire at Western. DU. 4499.

BUNGALOW BARGAINS

$5500 TO $12,500.

438 N. MARTEL—6 rooms.
479 N. ALTA—7 rooms.
502 N. GARDNER—7 rooms.
542 N. VISTA—7 rooms.
543 N. LAUREL—6 rooms.
516 N. LAUREL—6 rooms.
160 N. KILKEA—7 rooms.
206 N. KILKEA—7 rooms.

O'CONNELL & WHITE

4040 W. 6th st. FI. 4667.

SACRIFICE

COMPLETELY FURNISHED

Beautiful west side 5-rm., 2-bath home, 4 bedrms., sun porch, breakfast nook, tiled bath, tiled kitchen, cellar, one fur., double garage, 65x150 to alley, unrestricted "R" zone lot, all completely & beautifully furnished, including silver, dishes, bedding, phonograph, etc., ready to move into. Nothing to be taken out. Bring your family and $10,000, worth $14,000. 2973 WILSHIRE cor. WILTON. DU. 7414.

Something Different IN CARTHAY CENTER

5-room bung., 4 large bedrooms, 2 tile baths. Just completed attractive distinctive. A real bargain at $14,-500. Terms. 5751 Carthay circle. Open for inspection this and all other houses in Carthay Center call J. HARVY McCARTHY CO., original subdividers. WH. 5413.

Tears! Tears!! Tears!!!

My beautiful palm drive home, new, detached, 6 rooms, 2 baths. Luxurious lawn, flowers & shrubbery. Built for home, not speculation. Must sell. Owner leaves town. Called East. Only $10000 down. LESS TO RIGHT PARTY. Phone at once. OX. 2954 or WA. 8760.

PRICED TO SELL 510 SO. LUCERNE Howard & Boswell,

Open 1 to 5. DU. 1845.

UNDERPRICED 403 N. LUCERNE BLVD. OPEN 2 TO 5, DU. 1845.

8-ROOM SPANISH HEAD OF VINE

4 bedrooms, 2 baths, fine sleeping porch, 12-16 oak floors, tile bath, Sanitas walls, an exceptionally built home with a view unexcelled. Will accept good res. lot. Open for inspection. 2295 Cl. Canterbury. Carstenck, Builder. HO. 7406.

$13,500. WORTH $25,000

9 rms., 4 bedrms., 2 baths, billiard rm., dry cellar, etc. 60 ft. unrestricted "R" zone lot, worth $15,000. Beautiful garden & fruit trees, etc. Real sacrifice. pr. Wilton School. 2071 WILSHIRE BLVD. 7414.

BEAUTIFUL hillside home, large lot, situated in the heart of Beverly Canyon. $7750 WONDERLAND PK. AVE. about 7-16 mile from Junc. Laurel Canyon & Sunset Blvd. See C. H. O'Connor & Son, 641 S. Western. FI. 2124.

BEAUTIFUL DUPLEX

In choice residential tract. Price only $22,000, modern and attractive. Mahog. finish. Will take mod. bung. of equal value up to $12,500 as part. JOSEPH R. SCHILLER

921 Van Nuys Bldg. Ph. VA. 2786.

IF you have some ready money you can buy from owner a $104.00 7-room, mod. stucco bungalow, ideal home for $49.000. Just ready for occupancy. Will carry good loan. Chancellor confidence request for inspecting. Address H. box 241, Times Office

POSITIVELY MUST BE SOLD

FORECLOSURE

"R" Zone lot, about 98x149. $1225. 2121 Berkeley ave. AUCTION. Sat. June 14, 2 p.m., Junc. Alvarado & Glendale Blvd., six minutes to downtown. C. H. O'Connor & Son. FI. 1-2-3.

Wanted! 2-story House

Western ave.-Wilshire dist., cash above mtg. Need 4 bedr. & 2 baths. MUST BE UNDER $15,000. HE. 2379

WILSHIRE home, 10 rms., 2 note; lot 100x150; $15,000. Terms. Owner, 1 blk. south of Wilshire, would take residence lot or small room house up to $5,000. Owner at once. WE. 6459.

PRICE reduced on dandy little 5-rm. bungalow, tile, tinted, fruit, chicken run, garage, $4,750. Terms. GA. 1471.

SACRIFICE—Similar stucco 7 rooms, breakfast room, colored tile bath, etc., double garage. Make offer. No agents. Owner, 403 N. Hayworth.

THE Shrine of your Sweet Life.

See 6450 Maryland Drive

$100 DOWN

New 7-rm. home, about 1600 sq. ft. Small payment down. No agents. Ph. Owner, GR. 4851.

HOUSES—For Sale—Miscellaneous —30

Walter B. Campbell Co.
SUITE 907 GUARANTY BLDG.
6331 HOLLYWOOD BLVD.
GLadstone 5118

BEVERLY RESIDENCE FOR EXCHANGE

EQUITY $28,000

WILL ASSUME

For Full Particulars

Call Mr. Campbell GL. 5118

Hancock Park

Open For Inspection

400 NO. MANSFIELD

2-Story Spanish Home On Large Corner Lot

TOTAL PRICE, $22,000

TERMS ARRANGED TO SUIT.

We consider this the best buy in this high-class district. Drive out and inspect this home. You will agree with us.

Walter B. Campbell Co.
SUITE 907 GUARANTY BLDG.
6331 HOLLYWOOD BLVD.
GLadstone 5118

FORECLOSURE BARGAINS

Small Cash Payments—Easy Terms

Beautiful new double bungalow, 12 rooms, 5-car, south of West Adams st. Price $10,000.

Four unit bungalow court, income $1150 per month. 5th ave. near Jefferson. Price $9500.

Last but not least—Beautiful 2 story modern stucco Wilshire home, 4 bedrooms, 2 baths, etc. Small payment down, bal. like rent. Price $14,500.

AMERICAN MORTGAGE COMPANY
1049 So. Hill St.
Ask for Mr. Mosher.
Phone WAshmore 9131.

SPECIAL BUNGALOWS

N.W. COR. of 6TH and MANSFIELD, 7 rms., 2 bedrooms, 2 baths.

N.E. COR. of 6TH and MANSFIELD. Beautiful Spanish. Buy it furnished or unfurnished.

N.E. COR. 6TH and SYCAMORE. 5-rm. Spanish. Means with a future. Ask

J. HARVY McCARTHY CO. Carthay Center, WH. 5413.

O'CONNELL & WHITE

4040 W. 6th st. FI. 4667.

HERE IS

THE BIGGEST VALUE ANYWHERE AT ITS PRICE MANCHESTER SPANISH TYPE HOME AT

409 NO. LAS PALMAS AVE.

12 ROOMS, 5 BATHS, TILE ROOF, FINEST of CONSTRUCTION.

Mr. and MRS. BARRY for details.

CHELEW & HOIT

Wilshire at Harvard Open Sunday

DRexel 4256 DRexel 4256.

BARGAIN

Modern, 6 rooms, lot 50x250 next Valley Blvd. & transpt. Well landscaped, chicken run. Pigeon house, fruit, lily pd. Great variety of fruit, etc.

TRANSFERRED BY EMPLOYER WILL SACRIFICE EQUITY $6500 for $4600 cash

Bal. $2400, mtg. Can also be had well furnished, reasonably. Owner, Jos. S. Vincent, 1454 E. Monty Ave., Alhambra. Ph. 748-J.

HANCOCK PARK

AT A SACRIFICE AND ON REASONABLE TERMS

Unusually attractive 2-story cement plaster, tiled roof, Italian home, 10 rooms, 3½ baths, sleeping porch, gas furnace and 3 tiled baths besides 3 tiled showers.

Attractive features, such as marble stairway, tile floors in hall and breakfast room, large grounds with double garages. Very best location, near Beverly Blvd., being

308 N. McCADDEN PL.

LOOK AT THIS $14,000 Home for $10,500

627 N. Stanley av. (Nr. Melrose av.) Just completed, 7 rms., 2 bdrms., 2 baths. Spanish stucco. Extra large rms. Mahog. trim, hand dec., walls over canvas. Real fireplace, Rk. rm. Two tile baths with extra, shall shower, Fox heat, 2-car garage. Sun. system. See builder on premises.

Financial Distress

OWNER MUST LOSE $4500

Beverly Hills bungalow, completely and beautifully furnished with everything ready for a bride and groom, favorably with homes priced several THOUSAND DOLLARS more.

GLENN & SMITH,

633 South Western ave. WA. 9371. WA. 7176. WA. 2196

7-Rms., 2 Baths, $9950

CLOSE TO WILSHIRE

Big sac. new, investigate. Inquire 5759 W. 3rd nr. La Brea. WH. 3691

LAVISH Baths. Lavish Decorations.

See 6450 Maryland Drive

NEW 2 bdrm. Span. bung., nr. Huntington Dr., Sunny Slope section. $7500. terms. OL. 1271, owner.

BEAUTIFUL HOMES, WILSHIRE, FAIRFAX-AMBASSADOR PK. and GLENDALE. Any reasonable trade considered. FRED EWARD, 216 S. Main. MA. 4317.

$4300. TERMS. 5 room mod., gar., lot 50x140. Shade, nr. sch. YO. 3178

$2500. FURN. house, 4 rms. & gar., paved st. Trns. Harry. DE. 4183.

FOR SALE OR TRADE

My home, 1 Longwood ave. Near Wilshire Blvd. & Rimpau. 10 rm. modern Italian stucco. 2 baths, tile floors, large high ground lot, etc. Mr. Malone, FI. 1238; WA. 5220

HERMOSA—4 rooms, plastered, modern, paving & sewer paid. Fine location on Hermosa Dr. Sacrifice, $4,000 worth, or agent. 1333 HERMOSA AVE., Hermosa.

SNAP at $25,000. Beautiful duplex, 5 & 6-R. upper, always rented. Lower goes beautifully, now occupied by owner. Address E, box 332, Times Branch.

FINE apt. house site, 4-family flat can be moved. Close in. 2 blks. from Figueroa. Make offer. Address E, box 319, Times Branch.

BETTER SEE

6450 MARYLAND

SWEET Features. All Different.

See 6450 Maryland Drive

5-RM. furnished house, garage, lot 50x148, Inglewood, $1100, $100 down, $20 a month. VE. 2572.

HOUSES—For Sale—Miscellaneous —30

A MESSAGE

OF INTEREST TO EVERYONE INTERESTED IN OWNING A HOME. 4 NEW 7-ROOM BUNGALOWS. PRICE, $7750—$1250 CASH. $500 LESS THAN COST. WE MUST RAISE $5000 CASH AND WILL SACRIFICE $2000 ON 4 HOUSES TO GET IT. COMPARE THESE HOUSES WITH ANY HOUSE ON THE MARKET AND YOU WILL REALIZE AT ONCE THAT THEY ARE $2000 CHEAPER THAN ANYTHING OFFERED.

Lots are 50x140, streets are paved, sewers and all other public utilities are in. Houses are pure Spanish type, rooms are all large, living-rooms 18x32, three bedrooms 12x12. Walls all finished in oil, hand decorated. Two tile bathrooms, electrically controlled furnace heat, double garage, lawns, sprinkling systems and shrubbery in. Nothing like them ever offered before for the money. High school, junior high and grammar school all within eight blocks. LOCATED ONE BLOCK NORTH OF WILSHIRE BOULEVARD, ONE BLOCK SOUTH OF BRENTWOOD COUNTRY CLUB. Go Wilshire to Princeton street, turn north one block. Located southeast corner Princeton and Washington. Owners there Saturday afternoon and Sunday. Open for inspection every day. For further information call RE. 4596 or WH. 3324.

EXHIBITION MODEL HOME

2-story Spanish type, nestled in the hills near Beverly. Lot 112x154, 7 rooms, 4½ baths. Only $37,500. R.E. terms.

Oak planked floors, beamed Catheral ceilings in living and dining rooms, elec. dishwasher and Frigidaire, Breakfast room circular bar with tile floor. Yard beautifully landscaped. 2 large fishponds and 2 waterfalls. Expense no item in elaborate estate masterpiece. Arrange to see it today. Call GLadstone 5131 days—GRanite 1442 evenings.

100% FINANCING AT 7%

Houses for sale now ready, and under construction. We build to suit, let us show you some good buys.

TOOLEN & HINDS (Bldrs.)

6036 W. 87th. OR. 9361.

IN CARTHAY CENTER Near Wilshire Blvd

Price cut from $16,500 to $14,000 for quick sale. 7 rooms, 2 bedrooms, 2 baths. Large room. Lot valued at $6500 alone. Has glorious view of street. $10,000. This is a genuine sacrifice but you must hurry. For full information call,

J. HARVY McCARTHY CO., Carthay Center, WH. 5413.

GOWAN BUILT IT It Is Worth Looking At

7 rms. 2 full tile baths. Go to 6416 Maryland Dr. and if you are not pleased with the house or improvements & modern conveniences including elec. refrig., unit heat, etc., I will gladly build one to suit you. Price & terms are the very lowest for A-1 constructions. See owner at house or call OR. 5963.

LOOK

4963 Los Feliz Blvd. beautiful two-story Italian home. Must be sold. Will consider any reasonable offer.

SPECIAL!

$6250 TERMS

1224 SANBORN AVE.

Charming bungalow, 6 rms., 2 bedrms., close to new Thomas High School. Business & schools 1 blk. from Sunset Blvd., 3 car lines, 6c fare, business center, churches, etc. Highly desirable property, can be purchased furnished if desired. Information call owner, $99218.

508 NO. LAS PALMAS

DON'T WAIT! SEE THIS TODAY. 5-ROOM SPANISH FOR $26,500. SEE THIS FIRST.

O'CONNELL & WHITE

4040 W. 6th st. FI. 4667.

8851 SATURN ST.

5-room bungalow is going to be sold this week. Somebody is going to get a big bargain. Price $5500, but if you make an offer it might be accepted. T.D. to be foreclosed this week.

BURTON & CO.

12th & Western. RE. 9171.

REDUCED TO $40,000

425 SO. ROSSMORE

HOWARD & BOSWELL

OPEN 1 TO 5. DU. 1845.

Sale, Exchange, Bargain

Fine 10-room modern house, 4-car garage, lot 80x125 feet. Fine location near Normal and Pico sts. Cost alone worth $15,000. R Zone, price $20,000. Will take bungalow or lots up to $12,000, balance terms.

CHAS. UMBSTEAD

404 Johnson Bldg. Ph. VA. 8842.

2-STORY SPANISH

Carthay Center district. 2 bedrms. & 2 baths upstairs, 1 bedrm. & bath down. Electric refrigeration & Servel heat. Construction of this home is seldom equalled in construction & will be sold for small down payment. Price $17,500. Oregon 1131.

CAN YOU BEAT THIS? 8-ROOM ENGLISH HOME With a wonderful view, built and equipped like a $40,000 home.

J. ROSS CASTENDYCK, Builder.

OPEN FOR INSPECTION

1910 ALMIRA AVE. HO. 7405.

5-RM. MODERN STUCCO, $4950 Lawns, trees & shrubbery. Corner lot. Only 15 minutes from downtown. Hardwood floors throout; handy kitchen, bkfst. nook, etc. $45 DOWN. Immediate possession. Or will take clear lot. C. A. VAUGHN, 4699 Huntington Dr. Capitol 1067.

$21,500. NEW WINDSOR, 2-STORY

208 S. LUCERNE

Wonderful Moorish, 2-story, ideally located on the S.E. cor. of Lucerne & Larchmont dist., 1 blk. N. of 3rd st. OWNER WANTS ACTION!

Dippell-Wallace-Bermant

241 N. Larchmont. HE. 2329.

Movie Star's

CASTILIAN SPANISH CASTLE Original, distinctive, exclusive. Whitley Heights, across from Hollywood Bowl. $30,000 for $30,000 home. Shown by appointment only. Ph. GL. 8516.

WE can sell your property fast for cash. MORRIS WILSON, 1403 Dist. Auctioneer. 5643 York. GA. 8617.

SWEET Wonder Home. Wonder Buy.

See 6450 Maryland Drive

HOMES, $4500 UPWARD

CHARLES O. MIDDLETON CO.

521 ROOSEVELT BLDG.

DON'T MISS SEEING

6450 MARYLAND

4-ROOM and 3-room on one lot. Only $4100. $750 cash. $40 mo. Boyle Heights. TUcker 6143 or Flts. 1057.

HOUSES—For Sale—Miscellaneous —30

The Mediterranean Villa In Beverly Hills

A 3-Story Home That Is Unusual

A huge mirror set in the floor at the bottom of the circular stair well, illuminated by a hidden light, gives an extraordinary effect. This is but one of the many beautiful and unusual features.

The exterior is pretentious, and the interior elaborate—in perfect taste throughout.

Located just north of Sunset Blvd., in Beverly Hills' most exclusive district, every one of the 12 magnificent and massive rooms displays the fine workmanship used in the nine months of day labor that it took to build.

Low Price—Easy Terms Will Accept Trades

Phone OXford 2634

BUNGALOW BARGAINS

613 N. CITRUS—English.
616 N. CITRUS—Spanish.
617 N. CITRUS—Spanish.
147 N. CITRUS—English.
147 N. CITRUS—English.
154 N. CITRUS—Italian.
418 S. CITRUS—Spanish.
448 S. CITRUS—Spanish.
448 S. CITRUS—English.
[illegible] S. CITRUS—Spanish.
663 S. CITRUS—Spanish.
754 S. CITRUS—Spanish.
433 S. ORANGE—Spanish.
433 S. ORANGE—Spanish.
443 S. ORANGE—Spanish.
449 S. ORANGE—Spanish.
649 S. ORANGE—Spanish.
669 S. ORANGE—English.
738 N. ORANGE—Spanish.
727 S. HIGHLAND—English.
737 S. HAUSER—Spanish.
653 N. WILCOX—Spanish.

Large corner lot 64x238.

These are exclusive listings selected and passed on by the Bungalow Specialists. ALBERT SHERLEY.

O'CONNELL & WHITE

4040 W. 6th st. FI. 4667.

SPECIALS

270 S. Beachwood Dr. completely furnished 2-story home, sleeping porch and patio, grounds landscaped, 75-ft. frontage. Offered at a price greatly below market. Open for inspection all hours.

823 N. Citrus ave. 7-room bungalow near Beverly Blvd. $10,500, $4,000 cash. Let us show you this. Open every afternoon.

915 S. Westlake ave. 8 Rooms lot 100x150. 12-room mansion. This property can be purchased at a tempting price.

The Frank Meline Co.

704 S. Hill. TR. 6451. Neil Sangster—Mary Reutzel

HANCOCK PARK New 2-Story Spanish

603 N. LAS PALMAS, CORNER OF CLINTON

The biggest value in the city, 8 large rooms and 4 tiled baths, decorated on SANITAS, 3 baths, a charming reception hall, electric refrigeration & unit heat. The price is $20,500.

Here is another at $22,500, equally as good in construction, only a little smaller. 604 N. JUNE. These are STONE QUALITY HOMES, which means super construction throughout.

ALFRED STONE

DESIGNER & BUILDER

646 S. La Brea. WH. 7195.

IN HANCOCK PARK

$22,500 $23,500

A SPANISH BEAUTY, with 8 BIG ROOMS AND 3 TILED BATHS.

LOT 80x270

Here is value with no equal. Only $5000 cash.

130 SOUTH HIGHLAND AVE

CHELEW & HOIT

Wilshire at Harvard DRexel 4256 DRexel 4256.

I HAVE a country estate ideally located in the limit of a thriving suburb, 1 hour from Los Angeles. 6 acres. Nearly 2 acres with orchard. Landscaped. Large home on hillside Italian type. Modern throughout, unique with every convenience and luxury money could buy. Mortgage $75,000, easy terms. Or splendid cash payment. Might consider small home or other clear property as part payment. Immediate possession. Address H, box 76, Times Office.

$25,500 OWNER'S SACRIFICE LOT IS 60X160

Splendid 10-room 3-bath 2-bedrm. home on a big lot north of Wilshire. Exceptional district, magnificent location, a wonderful street and positively the smallest cash buy. Never having dreamed of a price like this, we must SELL. Owner leaving. Call GLadstone 5131 days—GRanite 1442 evenings.

STUDIO HOME

REDUCED TO $11,500

Seven rooms, 2 elegant tiled bathrooms, wonderful living room. Owner compelled to leave for the east immediately. This home is located on a high view lot and compares favorably with homes priced several thousand higher.

GLENN & SMITH,

633 South Western ave. WA. 9371. WA. 2196. WA. 7176

$9400 SPANISH BUNG. $1550 CASH

AT CARTHAY CENTER

Price WAY BELOW anything in dist. 5-R. STUCCO. FINE PLACE. hand dec. walls. FAVED ST. Close to school & trans.

J. HARVY McCARTHY CO.

Dippell-Wallace-Bermant

241 N. Larchmont. HE. 2329.

STEAL

$22 N. CITRUS. Artistic 9-story Spanish home with 4 bedrooms, 3 baths, only $21,-500.

O'CONNELL & WHITE

4040 W. 6th st. FI. 4667.

FORECLOSURE, $8800

7 RM., 2 BATH, NEW. INQUIRE 5759 W. 3rd nr. La Brea. WH. 3691

A Buy. A Buy. A Sweet Buy.

See 6450 Maryland Drive

PRICED to sell. Built to live in. New 5-rm. Eng. stucco. Auto as part payment. 5031 Stanford ave. Venice. BEacon 2294.

A Successful Home Sweet Home.

See 6450 Maryland Drive

INDEPENDENT TITLE CO., INC. 127 N. Broadway. TU. 6431. A complete Title & Escrow Service. 3 to 5 days. No delays.

A REAL HOME

5-room 5-story, double garage and basement. Beautiful corner lot. 2301 So. Gramercy Place.

Everybody's Wild Over

6450 MARYLAND

HOUSES—For Sale—Miscellaneous —30

WILSHIRE DISTRICT

FOR $2500 LESS THAN PRICE ONE YEAR AGO. TODAY FOR LESS THAN VALUE OF LOT ALONE.

In R Zone, but nevertheless in high class residential district. Excellent 2 story house of 9 rooms. Strictly modern, inc. gas furnace and 2 baths. Copper bath, living room and dining room finished in mahogany, hardwood floors throout.

LOT 60x154 FEET. Ideal neighborhood near 7 lines of cars, banks, stores, groceries, etc., being

220 S. Manhattan Place

Open for inspection 2 to 5 p.m. daily

WILSHIRE DISTRICT'S GREATEST BARGAIN, AS MUST BE SOLD.

SOME GOOD TRADES

WONDERFUL BUNGALOW, 7 rooms, 2 luxurious bathrooms. Cash price $14,500. Will take lot or small trade.

OLDER TYPE 2-STORY, 10 rms., 2 bathrooms. Cash price $15,500. Want South Pasadena or San Marino residence with large lot.

FINE 2-STORY RESIDENCE, 10 rms., 3 beautiful bathrooms. Cash price $30,000, all clear. Want house with large grounds or country estate

4-FAMILY FLAT with gas furnaces, mahogany woodwork. Living room 22x12. Located on lot worth $20,000. Cash price $35,000. $15,000 bank mtg. Want bungalow $13,000 to $12,000.

GLENN & SMITH,

633 South Western ave. WA. 9371. WA. 2196. WA. 7176

Only 2-Story Home Wilshire District

Price $11,500

ONLY $2500 CASH REQUIRED

Seven large rooms. This is well located near Wilton School. Call L. J. Selig.

KELLS & GRANT

Wilshire at Western. DU. 2008.

445 S. HARVARD BLVD.

OPEN FOR INSPECTION

BEAUTIFUL HOME INVESTMENT READY TO MOVE RIGHT INTO

BEAUT. beyond description, 9 rms., magnificent lower apt., hdwd. floors throout, lge. rm., interior fountain, 4 bedchambers, 3 sep. baths, 3 tile baths and showers, mod. kit., 2 refrigerators, 2 gas ranges, hand-finished, will sell $35,000; terms if desired. Shown by appmt. OX. 1507.

SACRIFICE

7462 ROSEWOOD. 6-rm. Spanish. Today's price $7500. Easy terms.

O'CONNELL & WHITE

4040 W. 6th st. FI. 4667.

SNAP—ACT QUICK

N Zone corner 72x145 to alley. 11-room house. Block to car. 3-minute service. Near Hoover and Alvarado. $34,000. $15,000 cash. Consider small clear home with cash. See Mr. Baum

MANN & HUTTON CO.

3402 W. 6th st. DUnk. 4121.

Nr. Wils. & Harvard, $15,750.

Lot alone worth more. 7-rm. home. Tues. FI. 4388. WH. 3191.

$500 BUYS my $4000 cash equity in 7-room, 2-story stucco, 60x150 lot, 4 acre, landscaped. Full price $7200. Prop. 1417 Carmona Dr., Pasadena, near Annandale Golf Club

THE BEST EVER

HOUSES— For Sale

West and Northwest —26-1

ROWENA HEIGHTS

For sale by owner & builder. English home, located conf'ronson Los Feliz Blvd., development promising. Finest materials, finish & construction. Price $16,500, low enough to assure advance in value. OL. 4425.

2-Story Bargain, $13,500

Lovely Spanish type home, just completed. 7 rooms, 3 bedrooms, 2 baths, large enclosed Spanish patio. This is a snap. Open for inspection at 6313 DRAKEL AVE. OX. 5794. OWNER.

$14,500. Must sell at once, $1000 under price. 7-rm. Spanish stucco, opp. site Beverly Hills, off Fico. Paved street & lights. High location, nr. school. Fish ponds, wonderful flowers & shrubs. Easy terms. Consider trading equity for lot. 1401 WILSHIRE. OL. 2295.

TERMS TO SUIT

BUILDER'S sacrifice, new 6-rm. Spanish home, Del. gar. Con. Ref. Refinishing system. 3750 Stanhurst Ave. bet. Los Feliz & Glendale Blvd. Small down payment. OL. 1555.

South and Southeast —26-2

FORCED SALE

One of the prettiest little 5-rm. bungalows in Angeles Mesa. A REAL HOME, every convenience. All improv'd & pd. A wonderful buy for only $10, 2 blks. from 2 of the best car lines in city. Call at 5150 19th Ave.

FOR SALE OR EXCHANGE—Modern 7-rm. home, garage, fruit trees, large lot, 240 feet from business section on Broadway. Will advance in value rapidly. Will accept other property as part payment. Open for inspection 9:30 A.M. to 12 M. Sat. & Sunday or by appointment. 338 W. 67th St. C. F. O. Evans. WA. 6155.

JUNE BRIDE'S DREAM HOME. Not stucco, but a beauty. Must sell up to the minute, oak floors, breakfast room, tiled bath & stall shower, dr. bar. Total price only $4600. Take small down payment, bal. $35 mo. or rent. Submit anything. OWNER. 1 BENNY. PR. AX. 0633 & we will get you.

SEE these new 5-rm. Spanish stucco at 3155 Hutchison & 3143 Parkview. Open 9 to 6. $4700 & $4750. Take Venice Blvd. car to Hutchison & walk 1 blk. to Parkview. Owner, 3143 Parkview. All improvements in. Sacrifice. $1000 UNDER PRICE. $350 dn. Bal. like rent. Mod. QUALITY BUILT. Open Sunday. Owner, W. EVANS, 3142 W. 6th. WA. 7078.

NEW 6 BIG ROOMS

All hardwood, tile kitchen & bath, 2 bedrooms, fireplace, tiled entry, 50 ft. lot. Only $5250, $750 cash. See owner & owner, 437 W. 59th st. VE. 10355.

VETERAN'S HOME

Beauty, ease and modern, good location and ready to move into. Your warrant will buy this home. A look awaits you. See us before you buy. Builder, 9021 W. 43 st. VE 10355.

$1500 Down

Large 7-rm. well built home, close to car, school & shops. Owner, Mo. 3833.

EXCEPTIONALLY PRICED

Beaut. stucco home, 6 large rooms, PERFECT CONSTRUCTION. Mahogany doors, 2 baths, tiled showers, Del. gar. Owner must sell. $10,250. Terms. 6727 W. 6TH PL. TR. 7309.

ENGL. V. OF WESTERN—Five 5 rooms, sleeping porch, 2 baths, tiled showers, Del. gar. Owner. Must sell. $11,250. Terms. Open Sunday. 6727 W. 6TH PL. TR. 7309.

FORCED SALE

One of the prettiest little 5-rm. bungalows in Angeles Mesa. A REAL HOME, every convenience. All improv'd & pd. A wonderful buy for only $10, 2 blks. from 2 of the best car lines in city. Call at 5150 19th Ave.

FOR SALE OR EXCHANGE—Modern 7-rm. home, garage, fruit trees, large lot, 240 feet from business section on Broadway. Will advance in value rapidly. Will accept other property as part payment. Open for inspection 9:30 A.M. to 12 M. Sat. & Sunday or by appointment. 338 W. 67th St. C. F. O. Evans. WA. 6155.

JUNE BRIDE'S DREAM HOME. Not stucco, but a beauty. Must sell up to the minute, oak floors, breakfast room, tiled bath & stall shower, dr. bar. Total price only $4600. Take small down payment, bal. $35 mo. or rent. Submit anything. OWNER. 1 BENNY. PR. AX. 0633 & we will get you.

SEE these new 5-rm. Spanish stucco at 3155 Hutchison & 3143 Parkview. Open 9 to 6. $4700 & $4750. Take Venice Blvd. car to Hutchison & walk 1 blk. to Parkview. Owner, 3143 Parkview. All improvements in. Sacrifice. $1000 UNDER PRICE. $350 dn. Bal. like rent. Mod. QUALITY BUILT. Open Sunday. Owner, W. EVANS, 3142 W. 6th. WA. 7078.

NEW 6 BIG ROOMS

All hardwood, tile kitchen & bath, 2 bedrooms, fireplace, tiled entry, 50 ft. lot. Only $5250, $750 cash. See owner & owner, 437 W. 59th st. VE. 10355.

VETERAN'S HOME

Beauty, ease and modern, good location and ready to move into. Your warrant will buy this home. A look awaits you. See us before you buy. Builder, 9021 W. 43 st. VE 10355.

$1500 Down

Large 7-rm. well built home, close to car, school & shops. Owner, Mo. 3833.

EXCEPTIONALLY PRICED

Beaut. stucco home, 6 large rooms, PERFECT CONSTRUCTION. Mahogany doors, 2 baths, tiled showers, Del. gar. Owner must sell. $10,250. Terms. 6727 W. 6TH PL. TR. 7309.

ENGL. V. OF WESTERN—Five 5 rooms, sleeping porch, 2 baths, tiled showers, Del. gar. Owner. Must sell. $11,250. Terms. Open Sunday. 6727 W. 6TH PL. TR. 7309.

HOUSES— For Sale

South and Southwest —26-3

Beautiful Brand New

7-ROOM STUCCO

Dome ceiling living rm., dining rm., 2 BEDROOMS, breakfast room with breakfast table and chairs; dandy kitchen with excellent cabinet work, tile drainboard, built-in ice box, inlaid linoleum, large stairwell in screen porch, automatic storage water heater, tile bath, separate shower, concealed Lavatory. Hardwood floors throughout. Real fireplace. Clay tile roof. Front bank and side porches. Double garage. 50-foot corner lot. Fine lawn, shrubs and flowers. Sewer in and paid for. Excellent loc., high and sightly. Exc. car and bus. All this for only $7900, small down payment, balance monthly.

SEE OWNER AT 5401 WEST BLVD. Ph. THornhill 0133 or VEr. 0140.

ANGELUS MESA, 37402 HOME FOR $5350 Total—$500 Cash $45 Month Covers All

Now 7 rm., sincere & a beauty. 2 bedrooms. Big breakfast room, real fireplace. Hdwd. floors throughout, tile bath, shower. 2 car garage. Best kind of construction. We invite rigid inspection but come early. It's a forced sale. 5461 Western Ave. VE. 2849.

GOING ON A FARM

Biggest Bargain in City

5-room modern home on lot 62½x160; room to build another. On Western ave. bus. 1 block from a half-million-dollar high school. Bath and dry. $1100 down, rest like rent. Key owner at 3613 W. 67TH ST. off Gov't Sunday and week days after 5 o'clock. Immediate sale.

5-RM. BUNGALOW and FURN. to be sold at AUCTION! AUCTION! TUES., JUNE 14, at 10:30 a.m. OWNER LEAVES. MUST SELL. 2 blks. off Western. 1 blk. off 67th St. 3417 W. 67TH ST. Just south of Vernon. DEAN & BEDILION, MEt. 1543. Auctioneers.

4984 HELLMAN AVE. OLD 7 A St.

Inspect This Home Today

Located in a wonderful view lot on the hills. Living room with fireplace, dining room, breakfast nook, tiled kitchen with built-in features, tiled bath, 2 bedrooms, 2-D. bed, Frigidaire, hdwd. throughout, all improvements in, paid for. Only $4650. MR. PARSON 1 blk. south of 3rd & Harvard Sts. TR. 1742-R.

BEAUTIFUL 5-rm. stucco, 2 bdrms., on cor. 2 blks. to Wilshire. $4250 cash. Owner, 1000 W. 23rd st. RI. 4706.

6 rooms, 2 baths, 2 bedrooms, 2 car garage, $6500. Terms. 3901 S. Hobart blvd. Open Sunday. Owner, 1000 W. 23rd st. RI. 4706.

NEW 5-rm. Spanish stucco at 817 Corner, near Western & W. Adams cars. Owner, 1 blk. to 6th. WE. 10316. $250 dn. Bal. like rent. Mod. QUALITY BUILT. Open Sunday. Owner, W. EVANS, 3142 W. 6th. WA. 7078.

NEW 6 BIG ROOMS

All hardwood, tile kitchen & bath, 2 bedrooms, fireplace, tiled entry, 50 ft. lot. Only $5250, $750 cash. See owner & owner, 437 W. 59th st. VE. 10355.

VETERAN'S HOME

Beauty, ease and modern, good location and ready to move into. Your warrant will buy this home. A look awaits you. See us before you buy. Builder, 9021 W. 43 st. VE 10355.

$1500 Down

Large 7-rm. well built home, close to car, school & shops. Owner, Mo. 3833.

EXCEPTIONALLY PRICED

Beaut. stucco home, 6 large rooms, PERFECT CONSTRUCTION. Mahogany doors, 2 baths, tiled showers, Del. gar. Owner must sell. $10,250. Terms. 6727 W. 6TH PL. TR. 7309.

ENGL. V. OF WESTERN—Five 5 rooms, sleeping porch, 2 baths, tiled showers, Del. gar. Owner. Must sell. $11,250. Terms. Open Sunday. 6727 W. 6TH PL. TR. 7309.

FORCED SALE

One of the prettiest little 5-rm. bungalows in Angeles Mesa. A REAL HOME, every convenience. All improv'd & pd. A wonderful buy for only $10, 2 blks. from 2 of the best car lines in city. Call at 5150 19th Ave.

FOR SALE OR EXCHANGE—Modern 7-rm. home, garage, fruit trees, large lot, 240 feet from business section on Broadway. Will advance in value rapidly. Will accept other property as part payment. Open for inspection 9:30 A.M. to 12 M. Sat. & Sunday or by appointment. 338 W. 67th St. C. F. O. Evans. WA. 6155.

JUNE BRIDE'S DREAM HOME. Not stucco, but a beauty. Must sell up to the minute, oak floors, breakfast room, tiled bath & stall shower, dr. bar. Total price only $4600. Take small down payment, bal. $35 mo. or rent. Submit anything. OWNER. 1 BENNY. PR. AX. 0633 & we will get you.

SEE these new 5-rm. Spanish stucco at 3155 Hutchison & 3143 Parkview. Open 9 to 6. $4700 & $4750. Take Venice Blvd. car to Hutchison & walk 1 blk. to Parkview. Owner, 3143 Parkview. All improvements in. Sacrifice. $1000 UNDER PRICE. $350 dn. Bal. like rent. Mod. QUALITY BUILT. Open Sunday. Owner, W. EVANS, 3142 W. 6th. WA. 7078.

NEW 6 BIG ROOMS

All hardwood, tile kitchen & bath, 2 bedrooms, fireplace, tiled entry, 50 ft. lot. Only $5250, $750 cash. See owner & owner, 437 W. 59th st. VE. 10355.

VETERAN'S HOME

Beauty, ease and modern, good location and ready to move into. Your warrant will buy this home. A look awaits you. See us before you buy. Builder, 9021 W. 43 st. VE 10355.

$1500 Down

Large 7-rm. well built home, close to car, school & shops. Owner, Mo. 3833.

EXCEPTIONALLY PRICED

Beaut. stucco home, 6 large rooms, PERFECT CONSTRUCTION. Mahogany doors, 2 baths, tiled showers, Del. gar. Owner must sell. $10,250. Terms. 6727 W. 6TH PL. TR. 7309.

ENGL. V. OF WESTERN—Five 5 rooms, sleeping porch, 2 baths, tiled showers, Del. gar. Owner. Must sell. $11,250. Terms. Open Sunday. 6727 W. 6TH PL. TR. 7309.

HOLLYWOOD— For Sale, Exchange, Etc. —27

A CASTLE IN THE AIR

WITH FOUNDATION ON SOLID GRANITE

BIG SACRIFICE

BY OWNER & BUILDER

It's not high, but above the fog and smoke. Very accessible, 11 rms., Spanish type home, roof garden, billiard room, etc. 1 block north of Hollywood Blvd., between Fairfax ave. and Laurel, where climatic conditions are ideal. Ocean breeze during day. Mountain air at night. The view alone is worth the price of the home. You can see everything from Mt. Wilson to Catalina Island. Any place in world seem dingy after living here. Come and try it. There are many things about hillside property that very few know. See this before you buy or build. There are no objectionable features. Circumstances force me to sell quick. 8005 FAREHOLM DR. Phone GL. 2918. Turn left at North end of Fairfax ave.

Hollywood's Best Buy

Charming Spanish Home

Price $12,500 Terms

In Central Hollywood

North of Hollywood Blvd. In a district of exclusive homes, with every improvement installed. Built & occupied by a renowned architect. It possesses every feature for comfort & convenience, including unit heat, 2-car garage, sprinkler system, etc. Master bedroom, servant's room & bath. Large lot. Immediate possession. Close to schools, transportation, etc. CLIFF PAIGE, REALTOR 2305 Beachwood Dr. HO. 5374. Evenings, HO. 4918.

Movie Director's Home

$28,750

Beautiful 10-rm. hillside home, artistically decorated, one of a kind. A entire unit. 3 bedrms., 4 baths, sun rm., library & study. Must be seen to be appreciated. Owner built and lived in it.

Orsatti & Co.

THE MOVIE'S AGENT EXCLUSIVE 7046 SUNSET BLVD. GR. 1749 GR. 1789

West Hollywood Bargain

GET $7500

14-room English home. Possibly located on one lot 80 of Holly'd Prop. Reasonable offer will be accepted. Ceiling, large dining rm., cozy breakfast room, bedroom, etc. the bath a beauty. Must see to appreciate. Owner must sell. Will consider good property as part payment. Will take small equity. Or will lease for 3 yrs. Key at 1718 N. Vermont ave.

RARE BARGAIN

Splendid stucco home of 7 rooms, 4 bedrooms, 2 baths, and maid's room, 2-car garage. Double garage, 2 lots, less than two years old. Completely furnished and beautiful surroundings, north of Franklin ave. Only $20,000. Will sacrifice for $16,500. Small down payment, balance arranged to suit. Open by appointment. GR. 2246.

$1500 Underpriced

New 5 rms. & bkfst. rm., large living-room with kirk ceiling, unit heat, tile bath, hardwood floors. A wonderful kitchen, well arranged, with lots of cabinet space. Lawn, shrubbery and other features that you must see to fall in love with. Key at 1718 N. Vermont ave. Open every day. 516 N. FAIRLEY AVE. BRICE C. REID, OX. 4606.

THE THROES OF BUILDING

Can be avoided by you inspecting, then buying. 7645 Hillside ave., ready to move in, 10 rms., 4 baths, 2-car garage, a home of distinction, tile bath, sliding & shower, 2-car garage. Best kind of construction. We invite rigid inspection but come early. It's a forced sale. 5461 Western Ave. VE. 2849.

GOING ON A FARM

Biggest Bargain in City

5-room modern home on lot 62½x160; room to build another. On Western ave. bus. 1 block from a half-million-dollar high school. Bath and dry. $1100 down, rest like rent. Key owner at 3613 W. 67TH ST. off Gov't Sunday and week days after 5 o'clock. Immediate sale.

5-RM. BUNGALOW and FURN. to be sold at AUCTION! AUCTION! TUES., JUNE 14, at 10:30 a.m. OWNER LEAVES. MUST SELL. 2 blks. off Western. 1 blk. off 67th St. 3417 W. 67TH ST. Just south of Vernon. DEAN & BEDILION, MEt. 1543. Auctioneers.

4984 HELLMAN AVE. OLD 7 A St.

Inspect This Home Today

Located in a wonderful view lot on the hills. Living room with fireplace, dining room, breakfast nook, tiled kitchen with built-in features, tiled bath, 2 bedrooms, 2-D. bed, Frigidaire, hdwd. throughout, all improvements in, paid for. Only $4650. MR. PARSON 1 blk. south of 3rd & Harvard Sts. TR. 1742-R.

BEAUTIFUL 5-rm. stucco, 2 bdrms., on cor. 2 blks. to Wilshire. $4250 cash. Owner, 1000 W. 23rd st. RI. 4706.

6 rooms, 2 baths, 2 bedrooms, 2 car garage, $6500. Terms. 3901 S. Hobart blvd. Open Sunday. Owner, 1000 W. 23rd st. RI. 4706.

NEW 5-rm. Spanish stucco at 817 Corner, near Western & W. Adams cars. Owner, 1 blk. to 6th. WE. 10316. $250 dn. Bal. like rent. Mod. QUALITY BUILT. Open Sunday. Owner, W. EVANS, 3142 W. 6th. WA. 7078.

NEW 6 BIG ROOMS

All hardwood, tile kitchen & bath, 2 bedrooms, fireplace, tiled entry, 50 ft. lot. Only $5250, $750 cash. See owner & owner, 437 W. 59th st. VE. 10355.

VETERAN'S HOME

Beauty, ease and modern, good location and ready to move into. Your warrant will buy this home. A look awaits you. See us before you buy. Builder, 9021 W. 43 st. VE 10355.

$1500 Down

Large 7-rm. well built home, close to car, school & shops. Owner, Mo. 3833.

EXCEPTIONALLY PRICED

Beaut. stucco home, 6 large rooms, PERFECT CONSTRUCTION. Mahogany doors, 2 baths, tiled showers, Del. gar. Owner must sell. $10,250. Terms. 6727 W. 6TH PL. TR. 7309.

ENGL. V. OF WESTERN—Five 5 rooms, sleeping porch, 2 baths, tiled showers, Del. gar. Owner. Must sell. $11,250. Terms. Open Sunday. 6727 W. 6TH PL. TR. 7309.

FORCED SALE

One of the prettiest little 5-rm. bungalows in Angeles Mesa. A REAL HOME, every convenience. All improv'd & pd. A wonderful buy for only $10, 2 blks. from 2 of the best car lines in city. Call at 5150 19th Ave.

FOR SALE OR EXCHANGE—Modern 7-rm. home, garage, fruit trees, large lot, 240 feet from business section on Broadway. Will advance in value rapidly. Will accept other property as part payment. Open for inspection 9:30 A.M. to 12 M. Sat. & Sunday or by appointment. 338 W. 67th St. C. F. O. Evans. WA. 6155.

JUNE BRIDE'S DREAM HOME. Not stucco, but a beauty. Must sell up to the minute, oak floors, breakfast room, tiled bath & stall shower, dr. bar. Total price only $4600. Take small down payment, bal. $35 mo. or rent. Submit anything. OWNER. 1 BENNY. PR. AX. 0633 & we will get you.

SEE these new 5-rm. Spanish stucco at 3155 Hutchison & 3143 Parkview. Open 9 to 6. $4700 & $4750. Take Venice Blvd. car to Hutchison & walk 1 blk. to Parkview. Owner, 3143 Parkview. All improvements in. Sacrifice. $1000 UNDER PRICE. $350 dn. Bal. like rent. Mod. QUALITY BUILT. Open Sunday. Owner, W. EVANS, 3142 W. 6th. WA. 7078.

NEW 6 BIG ROOMS

All hardwood, tile kitchen & bath, 2 bedrooms, fireplace, tiled entry, 50 ft. lot. Only $5250, $750 cash. See owner & owner, 437 W. 59th st. VE. 10355.

VETERAN'S HOME

Beauty, ease and modern, good location and ready to move into. Your warrant will buy this home. A look awaits you. See us before you buy. Builder, 9021 W. 43 st. VE 10355.

$1500 Down

Large 7-rm. well built home, close to car, school & shops. Owner, Mo. 3833.

EXCEPTIONALLY PRICED

Beaut. stucco home, 6 large rooms, PERFECT CONSTRUCTION. Mahogany doors, 2 baths, tiled showers, Del. gar. Owner must sell. $10,250. Terms. 6727 W. 6TH PL. TR. 7309.

ENGL. V. OF WESTERN—Five 5 rooms, sleeping porch, 2 baths, tiled showers, Del. gar. Owner. Must sell. $11,250. Terms. Open Sunday. 6727 W. 6TH PL. TR. 7309.

HOLLYWOOD— For Sale, Exchange, Etc. —27

OUTSTANDING BUY

S.E. corner Orange Grove ave. and De Longpre. 75x135. Improved 12-room house. Rent $115.00 cash at once. Submit owner. 3640 Sunset. OX. 2501.

INVESTORS

I have without a doubt the biggest bargain on Sunset Blvd. It will pay you to get in touch with me at once. The amount involved is $50,000. Mr Flack. OX. 6111.

6 RMS., 2 baths, garage, Spec. bldg. on Rear, in NEW Los Feliz Square. Large veranda overlooking city and mts. To responsible parties $145 per mo. This splendid apt. must be seen to be appreciated. For appointment phone 1756611.

3-ROOM house with roof garden overlooking city. Hillside ave., in heart of Hollywood. Ext. gar.; lovely garden; fine established neighborhood. Moving east reason for selling. OL. 2911.

ROCK BOTTOM PRICE

Must see Artistic Spanish duplex, 12 rms., good income, between Hollywood & Beverly. Underpriced $12000. Price $9500. Small cash. Builder & owner, OR. 1924.

671 N. WINDSOR BLVD. Fine new home. Close studios. 7 rms. At $10,- 750 nothing better ever offered. Small cash. See this and phone MR. LONG, HO. 6912 or 5949.

Apartment House Site

Wonderful lo., Virginia ave, near Van Ness. 50x132. Good 7-rm. house. Owner will sacrifice. HO. 3922.

75-FT. residential lot between Los Feliz & Franklin. High, sightly. Will finance building or trade for Westwood lot. OX. 3759.

APT. house site, ¼ blk. N. of Chamber of Commerce, with or without pres. inc. Make offer. Ph. GL. 9514.

7-RM. home, 236 N. Gower st. A steal at $9450. EZ terms. EM. 5072.

ATTRACTIVE 5-room 2-stucco bungalow, 2 bdrms., gar., $4500. Easy terms. 2301 Lowry Rd., near Los Feliz Blvd. Builder's ph. 193-15.

5-ROOM stucco house for sale by owner. 1230 N. FELIX, between Western & Vermont.

FOR SALE—Duplex, 4-room each, in A-1 condition. Price $6000. Terms. 4622 Cumberland Av. 1924-42

FOR sale by owner, new 4-family flat. Will take $4000 lot as part of down payment. GRanite 1272.

FOR sale—Income property, 4 flats, 2 bungalows, 2 garages, 2 lots. Price $11,000. Terms. 1924 Lodi pl. Phone GL. 4116.

$4000 cash, $100 mo. buys 5-rm. bungalow, hdwd. floors, tile bath, built-in features, fireplace, garage. 1924 Lodi pl. Phone GL. 4116.

FIVE 5-room stucco bungalows, Carlton Way near Bronson ave. Hollywood. YA. 9787. HE. 9197.

$1000 cash, $17.50 mo. buys 5-room bungalow, hdwd. floors, tile bath, built-in features, fireplace, garage. 1924 Lodi pl. Phone GL. 4116

CITY LOTS AND LANDS—For Sale

Hancock Park Bargains

SYCAMORE COR.; rise for large flat, 55x155. A bargain at $9950.

ORANGE DR. Duplex lot, 64x120 a pickup at $5045. Only $1300 cash.

BEVERLY BLVD. residential corner 75x182. $17,500.

ORANGE DR. duplex lot between Beverly and Third, 52x132, $2250. Another north of Beverly, 50x132, $6850.

For the best buys in Hancock Park vacant see Mr. Hooten.

HUBBARD & KELLY
7014 Beverly Blvd. at La. Bros. Olympia 1247.

BARGAIN
THIRD STREET
BUSINESS CORNER

Between Vermont and Western. Priced so that it can be improved to earn 10% NET on the investment. Can be improved and sold at a 50-per profit.

PRICED very low for immediate sale. Third street is now being made into a major artery.

WILSHIRE OFFICE
W. I. Hollingsworth & Co.
3202 WILSHIRE. Washington 7246

WINDSOR SQUARE

N.W. cor. 4th & Irving.

100x190, $25,500.

This is the outstanding bargain in Wilshire's most exclusive residential section.

See MR. ALLING.
The Henry de Roulet Co.
Wilshire at Western. DU. 4400.

99-Yr. Ground Lease

Located at the intersection of 2 principal arterials. Namely the N.W. cor. of Pico Blvd. and Western. 132x154. This location will soon be reached up by a high class apt. district, which will mean big rental returns. Furthermore the property is now under lease and will show a profit from the start on the rental price of $12,000 per yr. for 19 years.

BURTON & CO.
10th & Western. RM. 2171.

$5000
$1000 Dn., Bal. 2-3-4 Yrs.

HI-TE GENUINE APT. SITE AT BEVERLY BLVD. & VIRGILIA AV. You can't match this buy at $16,000 for cash investigation.

HOME REALTY CO.
VERMONT & BEVERLY. DU. 2316.

Choice Bargain Lots
Wilshire-Fairfax Tract

Duplex restricted 4th st. ..... near Fairfax ave. $2150, terms. Duplex restricted 4th st. ..... near Fairfax ave. $2150, terms. Duplex restricted 5th st. ..... $2600, terms. Single restricted 5th st. ..... $2500, terms. Owner, 5th st. ..... $2500, terms. Owner, 5th st. ..... $2500, terms. Owner,

BEACH PROPERTY— For Sale

AN easy way to insert a want ad in The Times is by phone. No personal visit is necessary. Collection is made after copy of has appeared. Courteous ad-takers will assist you with your copy if you call Main Metropolitan 0700.

Manhattan Beach
IMPROVED LOTS
$975 TO $1125.
Short walk to bathing beach. Lots have 5 street frontages. Terms like rent; small down payment.
CAIL, MR. WHITE. TR. 2804.

Balboa

CORONA Del Mar, Balboa Peninsula, on Ocean Blvd.near, overlooking Newport Bay and ocean; fifty beautiful lots, paved streets, sidewalks, water, gas, paved highway, electricity, etc. now offered at $400 to $600 each; terms of $10 cash, and $10 per month. 5% discount for cash. See owner or office on property. Open every day. L. Garrison, K. L. Fulton, George Kinney, Clifton J. Frost, also A. J. Garfield, Orange County Realty Co. and Orange County Harbor Realty Company in Balboa. Owner, P. Rizzo, 1310 Navarre-Wilson Bldg. VA. 8054. Residence WH. 4734.

FOR SALE—3 rooms, 2 bedrooms, double garage, corner lot, $1450 cash. Owner leaving state next month. Principals only. No commission or discount. P.O. BOX 173, Balboa.

MODERN 4-rm. stucco. Well insulated, good cottage to rent. Price only $42.50. 240 Bush ave., Balboa Island

Catalina

RENT buy in Avalon, Cecil, well ventilated home, fireplaces, garage, furnished. First reasonable offer terms. 1118 E. Colorado. Glen. 2111.

FOR SALE—$75 A. Metropole, 2218 Main st. Owner. Hemmed. 1.8.2. MADISON, 1519 Portia st. MD. 8888.

Hermosa Beach

BEAUTIFUL 4-rm. Spanish stucco bungalow; 1 block to ocean; ideal place for any one; must sacrifice; terms to suit. 1728 Loma Drive, Hermosa. 8142.

OCEAN view lot 4 blocks from strand; 100 ft. front; $1 ft. $1250. 1728 Loma Drive, Hermosa. 8142.

$1250 LOT FOR $1200 CASH.
Also new home, $4500. Real bargains. TU. 1542.

"Hollywood-By-The-Sea"

WELL SELECTED
BEACH PROPERTY. RENT
We have what you want and at
Prospering Prices
$300, $500, $750, $1000
Modern improvements in and sold for NOW. Drive up and bring your family. Phone, write or call for real estate bargains.
MAC ARTHUR & CO.
241 AMERICAN BANK BLDG.
Second and Spring Sts.

Lone Beach

SELL, nice home, ocean front, servant's quarters now occupied. Absolute bargain. Owner, MERRILL, owner. VA. 8681. 920 Bernlet Bl., L. A.

Manhattan Beach

COTTAGE cor. 2nd & Ocean Front. 4 rms. & bath, furn. $7000. Terms. 2 BEACH lots, $1400 for both. Call 2127 S. Highland ave., or phone L.A.

OCEAN view lot, reasonable, take good car. 824 Bernlet Bl. 8142.

OCEAN FRONT LOT, 12x90 feet. Terms. LINDSEY, 1605 Highland.

BEAU. Lot 100x. 1 blk. from ocean. $, bal. 20. Times Office.

Redondo Beach

HERMOSA BEACH
By owner, 10-rm. furn. house. Gar. 1145 Hermosa Ave. Inv. $4500. HERMOSA BEACH REALTY CO. Island Park or Eagle Rock, VA. 2261

Venice and Ocean Park

FOR sale or trade—property located in Westmoor Add., between Trolley-way & ocean front. Lot 115x250 feet, paved, 2 fully modern flats. Rent for $100 per month. Price $22,500. For further inf. call owner, Venice 62150 or 2 Bl. car, ocean front. Will consider cottage, close in, as part payment. Owner, 1 Bl. So. Garfield ave., Monterey Park.

FOR SALE—Or exchange, 2 story, 4-room modern house, garage, chicken house for 1000 chickens, all kinds of fruit trees. Good auto location. 4 blocks from car. LEWIS T. WOMS. R.F.D. 1. Box 94. Fontana, Cal.

SPECIAL BARGAIN
$1150; $750 cash, bal. $15 per mo. Lot 50x150. Level, cleared. Fine soil. Close in. Call 1127 Ocean View ave., Venice.

HARBOR PROPERTY— For Sale

$11,000 FIRST mortgage, property worth $15,000. 1127 Times Office.

San Pedro

AUCTION
SATURDAY, JUNE 11TH, 2 P.M.
Valuable business lots, 50x140 ft. on Pacific ave. and Main st., San Pedro, Cal. This well located property will be sold at auction to the highest bidder. Terms 1/3 cash. Your own terms on bal. 1/3 cash, 1/3 in 6 months, 1/3 in 12 months. H. H. WOOD, Auctioneer. AX. 9718.

Torrance

—INCOME—
ONE—12-APT. BLDG. 12 studios & bachelor, 2 baths, 2 showers, 2 toilets, 2 lavatories, 2 kitchens, 2 refrigerators, 2 gas ranges, 2 tubs, 2 garages, 2 lots, 100x150 ft. Will take small trade equivalent & assume balance.
$9-APT. BLDG. 14 rooms, 4 baths, 2 toilets, 2 showers, 2 kitchens, 2 refrigerators, 2 gas ranges, 2 tubs, 2 garages, 2 lots, 100x150 ft. Will take small trade equivalent & assume balance.
BOTH OF THESE PROPERTIES ARE NEW AND JUST BEING COMPLETED. Tenants are ready to occupy them when they are turned over. THE RENTS on these units are very low and make good investments. ONE OF THE BEST
RESIDENCES
in Torrance, $30,000. 2 baths, sleeping porch, large lot. Close in. Will sell for $25,000 or will consider reasonable trade. Will be on Industrial district.
TORRANCE INV. CO.
Tel. Torrance 138.
61 Look. Home in. Torrance Dist. Co. Pk. 172.

POULTRY AND RABBIT— Ranches For Sale

A REAL BARGAIN
Well stocked, modern, 17 acres, part in alfalfa, 2 miles from Glendale; 4-room house, 2 barns, chicken houses, etc. Price $12,500; $2500 cash, balance to suit. Owner, 1127 Times Office.

BACON
Ideal for Industrial Workers.
Ideal for Investment.
Ideal for Home.
Ideal for Poultry.
Ideal for Fruit.
Ideal for Everything.
Ideal for Everybody.
Ideal for Anybody.
Ideal for Nobody.
Ideal for Somebody.
Ideal for Anything.
Ideal for Nothing.
Ideal for Ideal.
Ideal for Real.
Ideal for Unreal.
Ideal for Surreal.
Ideal for Bacon.
Ideal for Ham.
Ideal for Eggs.
Ideal for Chickens.
Ideal for Turkeys.
Ideal for Ducks.
Ideal for Geese.
Ideal for Guineas.
Ideal for Pigeons.
Ideal for Squabs.
Ideal for Rabbits.
Ideal for Bees.
Ideal for Honey.
Ideal for Alfalfa.
Ideal for Grain.
Ideal for Hay.
Ideal for Feed.
Ideal for Seed.
Ideal for Weeds.
Ideal for Trees.
Ideal for Shade.
Ideal for Shrubs.
Ideal for Flowers.
Ideal for Vines.
Ideal for Berries.
Ideal for Grapes.
Ideal for Nuts.
Ideal for Apples.
Ideal for Pears.
Ideal for Peaches.
Ideal for Apricots.
Ideal for Plums.
Ideal for Prunes.
Ideal for Cherries.
Ideal for Figs.
Ideal for Olives.
Ideal for Oranges.
Ideal for Lemons.
Ideal for Grapefruit.
Ideal for Tangerines.
Ideal for Kumquats.
Ideal for Avocados.
Ideal for Walnuts.
Ideal for Almonds.
Ideal for Pecans.
Ideal for Filberts.
Ideal for Chestnuts

WANTED—Real Estate

AN easy way to insert a want ad in The Times is by phone. No credit arrangement is necessary. Call Main 8000 and ask for Want Ad Department. Courteous ad-takers will assist you with your copy if you desire. Phone Main 8000 for 8700.

Miscellaneous —71-X

WE own $250,000 of good trust deeds on splendid homes in good localities. We will trade them clearly or in groups for good lots or a small subdivision or small acreage. Mr. Gretchen, with WALTER BRINKOP & CO. 300 R. W. Hellman Bldg. Mutual 7231.

151 ACRES all in alfalfa, good 5-room house, barn, tenant house, well 8 inch, 70 feet deep; pump will pull for $100 per acre, or its value in what have you? Address R. D. LANDIS, owner, Bank Bldg., Lisbon, Ia.

WANT house; income, lot. Northwest. ELLIS, TR. 5951 or UN. 7245 eves. P.O. BOX 578.

For Cash, Not Classified —71

WILL exchange separately or together, my beautiful residence in Los Feliz Heights, corner of 57th st. near Hargrave, and 4-car apartment on Venice Blvd., for automobiles; will sell for cash. Call owner, 574-6th.

HAVE cash & equity in south-w. home for down payment on home in Hollywood-Beverly district. Must be new. An out on agent. Have no time to giving full particulars. Address Box 118, Times Office.

Lot, four Hotels, Apts., Rooming Houses, Property for exchange. Owner, CAPITOL REALTY CO., 1715 Mar. Nat. Bldg. MU. 1139.

WANT HOME TO $18,000 FOR INCOME PROPERTY on corner south of Western & Gramercy. P. C. CATER, 764 Lodi State Bldg. VA. 5437.

Will want for cash from 5 to 8 acres within 10 miles of center L.A. A real bargain. Write full particulars. Owner, 5222 El Rio, Eagle Rock.

WANT small home or lot; in L.A. W. 734 Croft av. Write, don't call.

Homes —71-A

WANT HOME

Hollywood, Wilshire, Beverly or Redondo in exchange for Monterey-wood apt. lots. Want 7 to 10 rooms, hot and price not to exceed $20,000. MR. BROWN, Ch., 41120.

PRIVATE party wants 5-room house to $12,000; northwest section. Two good unimproved city lots, actual value $2,500; will sell with easy terms in for equity. Give location. Address E. box 118, Times Office.

WANTED—New or nearly new 5-room bungalow, Hollywood or Westwood; must be reasonable. Call 1744 Wilshire blvd. OX. 4253.

WANTED—Clear 5-room house in Hollywood. Will trade 5 choice lots in Lincoln Heights. Owner, 1744 Wilshire blvd. OX. 4253.

WANTED—I want a large home in Hollywood, value $75,000 to $100,000 clear. Essential. Address A. box 118, Times Office.

WANT 5 or 6 rms. to $7,500 for chicken ranch on blvd. nr. Van Nuys. Have $2,500 equity. Owner, 6547 Hazeltine ave. VAN. 7175.

CLERK, 32 to $40,000. A real bargain in new PHIL J. HOLLENBECK CO. 1 per PHIL J. HOLLENBECK CO. 648 So. Hill. J. A.

Lots —72

CLR. LOTS FOR HOME

Assessor lot min. $251 McIntosh.

COLORED BUILDING WANTS lots Vernon district. Address E. box 118, Times Office.

$2000 CASH and $1000 monthly buys 5-room modern home, 1 block Vermont car. Price $6,750. 1418 W. 79th st. Open Sunday.

WANT Altadena home. Have valuable lots. 814 S. Brand, Glendale.

Acreage —72-B

WANT SAN FERNANDO ACREAGE. MUST BE CHEAP & A BARGAIN. 5241.

ORANGE, acreage, with water, for clear lots & cash. Box 5246, Burwood ave.

Business Property —72-D

WANT BUSINESS PROPERTY from OWNER to trade for choice lot in Hollywood $6500 eq. Give full particulars. Address E. box 118, Times Office.

WANT to trade 5-room modern home, close in, for income property. Address E. box 118, Times Office.

WILL trade $6000 equity in 5-room modern home, close in, for income property. Address E. box 118, Times Office.

Country Property —72-E

WANT small walnut or orange grove for La Jolla lot; equity $1500. $15,000, or single, $12,500. Might consider house six rooms. Box 5, La Jolla.

FOR SALE—Walnut land, 15 acres in Orange county, 4 miles from Orange, 3 miles from Santa Ana; all in cultivation; 5-room house, barn, chicken house, well and pump; will consider Los Angeles property. Address Box 5, Orange, Cal.

WANT small acreage, close in, for clear lot. Address E. box 118, Times Office.

WANT 10-unit apt. property or large lot, well located, will assume 1st & 2nd. Exchange excellent acreage $700 per acre in going section. Will pay cash difference or small cash payment. Address E. box 118, Times Office.

WANT modern apartment house or other income property to $40,000. Have clear 6-flat bldg., good location, $23,500 clear, pay some cash and assume. Pr. VA. 5754.

WANTED, flat bldg. Will assume. Have fine equity, 1008-1014 Mariposa ave., $20,000. Want unencumbered bldg. Wilshire, with R. H. Hoffman Co. 510 S. Spring st. MU. 8-5-4.

PLAY or similar income, have 16 acre deciduous fruit ranch. Balance cash or assume. Address Box 5418, Times Office.

WANT duplex in Beverly. Will trade 5-room modern home and assume. Owner, 9737 Wilshire blvd. CR. 5154.

WANT modern 5-room bungalow, close in. Will trade 5-room modern home, or will assume. 1218 E. Broad, Glendale.

WILL exchange income and assume. Give full particulars. Owner, 1134 Cit. View blvd. Boyle Hts. 1751.

WANT income, have $30,000 clear, ranch, acres. P.O. box 873.

FINE 5-room home, clear. Lots for L. A. double duplex. Whitehall 1827 Ivar.

Beach, Harbor Property —72-J

1 OR 2 A., water, nr. car line, with or without shanty, not over $1000 cash. L. C. Hickox, Gen. Delivery.

Country Property —72-H

MODERN ocean front cottage at Hermosa, also good lake front cabin at Arrowhead. Real bargains for cash. 849 S. Alden. Bdwy. 8901.

Country, Ranch Prp. —72-H

WANT small walnut or orange grove for La Jolla income. $15,000, or single, $12,500. Might consider house six rooms. Box 5, La Jolla.

FINE, ranch wanted, 20 acres level, for $5000 equity in 5-room modern home, close in. Address E. box 118, Times Office.

WANT 10-unit apt. property or large lot, well located, will assume 1st & 2nd. Exchange excellent acreage $700 per acre in going section. Will pay cash difference or small cash payment. Address E. box 118, Times Office.

WANT modern apartment house or other income property to $40,000. Have clear 6-flat bldg., good location, $23,500 clear, pay some cash and assume. Pr. VA. 5754.

WANTED, flat bldg. Will assume. Have fine equity, 1008-1014 Mariposa ave., $20,000. Want unencumbered bldg. Wilshire, with R. H. Hoffman Co. 510 S. Spring st. MU. 8-5-4.

PLAY or similar income, have 16 acre deciduous fruit ranch. Balance cash or assume. Address Box 5418, Times Office.

WANT duplex in Beverly. Will trade 5-room modern home and assume. Owner, 9737 Wilshire blvd. CR. 5154.

WANT 5-room modern home, close in. Will trade 5-room modern home and assume. 1218 E. Broad, Glendale.

WILL exchange income and assume. Give full particulars. Owner, 1134 Cit. View blvd. Boyle Hts. 1751.

WANT income, have $30,000 clear, ranch, acres. P.O. box 873.

FINE 7-room home, clear. Lots for L. A. double duplex. Whitehall 1827 Ivar.

Beach, Harbor Property —72-J

1 OR 2 A., water, nr. car line, with or without shanty, not over $1000 cash. L. C. Hickox, Gen. Delivery.

Country Property —72-H

MODERN ocean front cottage at Hermosa, also good lake front cabin at Arrowhead. Real bargains for cash. 849 S. Alden. Bdwy. 8901.

Country, Ranch Prp. —72-H

WANT small walnut or orange grove for La Jolla income. $15,000, or single, $12,500. Might consider house six rooms. Box 5, La Jolla.

FINE, ranch wanted, 20 acres level, for $5000 equity in 5-room modern home, close in. Address E. box 118, Times Office.

REAL ESTATE—For Exchange

Miscellaneous —73

REAL EXCHANGES

1 and 2-story corner store building, 60 ft. frontage. Main artery. Drug store, dry goods store, dentist, etc. Fine income. Price $35,000. Trade for vacant property.

Brick corner store building, main artery. Close in, Wilshire. 80-ft. frontage. Leased drug store, market, tailor, shoe store, fine income. Price $35,000. Trade for equity.

New corner building. Main artery. Large lot. Leased theater & 5 stores. Good tenants. Fine income. Price $52,000. Trade for equity.

Corner store building, 8 stores & 2 bungalows. Leased drug store, dry goods store, millinery shop, vegetable market, shoe store, grocery, tailor & hardware store. Fine income. Main artery, close in. Lot 101 ft. by 164 ft. Price $80,000. Trade for equity.

Financial brick corner bank and store building. Close in, Main artery, large lot. Leased bank, cafe, stationery, confectionery, tailor shop. Fine income. Price $135,000. Trade for orange grove, etc.

New 2-story brick corner store building. Close in, Main artery. Lot 101 ft. by 165 ft. Leased drug store, market, plumber, beauty parlor, tailor and other good tenants. Present income clears $10,000 per year. Price $100,000. Trade for orange groves, ranches, etc.

For these and other bargains in real exchanges, see

HARRY GROSSMAN
203-4-5 Hinde Bldg. 7th-Broadway
TU. 4376. TU. 2474.

Imperial Valley Ranch

320 acres of the finest land in the Valley, all under cultivation. Price $175,000. Will consider offers or trades for Los Angeles property. Prefers garage business. And will assume.

Call MR. DILLON with
The Frank Meline Co.
463 Canon Drive. OXford 6171.
Beverly Hills.

Apartment House

Located on fine corner in choice suburban town. Price $90,000. Owner wants good ranch. Will consider Imperial Valley. Submit.

Call MR. DILLON with
The Frank Meline Co.
462 Canon Drive. OXford 6171.
Beverly Hills.

FINE HOLLYWOOD ESTATE of nearly 1 acre, beautifully landscaped and improved with 10 old oaks and rare domestic and imported shrubbery. Improved with large MODERN 2-story brick and stucco home. APPRAISAL value $750,000. Will take home exchange and some cash. Must be worth more than the value. This is a real investment. See Mr. GENEREAUX at Mrs. Trowbridge's, Suite 606 Dutton Bldg. TU. 7972.

FULL COURTESY TO BROKERS.

WANT HOMES FOR PART
$5x12x50 Fresno Flat. 4 flats, income $300. Part cash $22,-000. Want home to $20,000.

A fine corner 150x150 ft. $53,000. Will trade for $25,000 eq.

A $35,000 lot west of Figueroa. Close in. Home to $12,000.

Fine 5-room home, Rd. St. Glendale for depos.

W. A. KULP
261 Hillstreet Bldg. TR. 8921.

WILL exchange one or several good 6% mtge. notes for two-bath homes in choice locations, for some clear or nearly clear vacant lots. Honors subject to small first mtge. Or will trade in some good trust deeds or equities for well located lots. Mr. Gretchen, with WALTER BRINKOP & CO. 300 R. W. Hellman Bldg. Mutual 7231.

Want Home Duplex, Flat

5 acres peaches & walnut grove, 5 rm. bung., chick. equip. 4 1500 chickens, 3 with pullets. Income about $125 per month. Price $15,-000. Exchange equity for A. A. Apartments. See my agent.

A. V. CRAMOR DUnkirk 4418.

FOR TRADE—FOR TRADE
$15,000 Clear
Fine 4 family flat bldg. Cost $24,000. Located Near So. University Branch. Going to Russell, west good district. Will trade for Hollywood, Beverly or Wilshire home. Owner, J. C. McDavid, with H. F. Bear Co. 727 S. Alvarado. DRexel 5945.

WANT duplex of 3 rms. each in west or N.W. L.A. for Sandy 7-rm. English stucco home on Fuller St. between Waverly and Cochran. Price $13,500. Mtge. $4,000. Owner, WHIPPLE & McDONALD, DR. 2545 S. Pacific. Huntington Park.

BUSINESS PROPERTY ON PICO
Want of Fixtures Improved, with gas-electric equipment, 40x115. Price $47,500. Mtge. $25,000. Owner will consider clear ranch or income property. Call Mr. C. Kiser, HATER & BEDELL, WA. 5107.

EXCHANGE—214 acres, very best of land, no irrigation necessary. Joins town of Norris, Sevier county, Tenn. Will trade for land and Nash car. Touring car. Want city property. 727 E. San Pedro st. Ph. MI. 6744.

MUST HAVE ACTION
Good part of clear apartment & business property. Must need desire. Sacrifice for cash or clear trust deeds. Owner, 125 N. Hollstrone. Phone 7115.

$17,500 clear business lot. West Sal. Will assume.

$20,000, clear chicken ranch. Want city. Will assume. W. L. HARPER.

SACRIFICE—Four-flat, new, wonderful location, good income, must have $5000 cash or trade that $4500 can be borrowed on. Owner, W. J. HORNER. 720 Hillstreet Bldg. TR. 6511.

W. LOTS, 67x132, Fairfax level, cor. for small equity, small ranch, real home or good income. Address K. box 118, Times Office.

$7,750 clear, part in cliffs, 3 good swimming plants, plenty water, 5 rm. house, barn, gar. Owner, 1744 Wilshire blvd. OX. 4253.

Want L. A. VA. 5283.

$10,000—CLEAR

Cor. lot on La Brea; will trade for duplex or flat in Hancock Park. Cornerson. Own. MR. 4967. OR. 5942

EXCHANGE FOR COURT

6-R. stucco, Venice. Want 1 or 2 acreage lots L. A., all clear and build. $11,500 for cash to $20,000. MR. 4967. OR. 5942.

WANT 5-rm. bn. inc. or bgs., L. A. vic. For well imp. 10 A. fruit, vegetable or nut land in Coldwater, Imperial Valley, clear $16,000. Owner, 1907 CARMEN AVE. GR. 1854.

FARO HOMLEE 16-acre almond, fruit and chicken ranch, $7500. Exchange for clear or nearby HOMES. 836 Grosse Bldg. TU. 5466.

15 ACRES, Tulare county, surrounded by cultivated properties. Gravity water. $1500, clear. Want lot or acreage. Owner, 1127 Chapman Bldg. TU. 8-5-4.

15 ACRES, fine land at Perris, A bargain. Will exchange. $115 Pico-Ayers Bldg. TU. 1359.

CHAMPION 1-CAT apt. bldg., 1 yr. old. Will sell or exch. for L. A. vacant or income. Mr. Jacobs, DR. 8145.

CORNER lot, Hollywood, 50x150, level, close in, choice, assume to $15,000. Owner, 666 Grosse Bldg. TU. 5466.

6 HOUSES, Colorado Springs, $14,500. Want L. A. for all or part. Owner, 1127 Chapman Bldg. TU. 8-5-4.

SOUTHERN Calif. Block ranch, will accept some exchanges. 401 Board of Trade Bldg. TU. 1359.

6-ROOM double bungalow, $6,500, trade for home to $10,000. 4031 W. WASHINGTON. OR. 0705.

CR. NEW stucco 5, Wm. Want 5-R. Spanish. Equity $4,000. Owner, 1744 Wilshire blvd. OX. 4253.

IMPROVED Inglewood, Lennox or Venice property, for income. OL. 6595.

WANT lot or equity in small house for new 10-rm. stucco. 3538 SUNSET. WE. 5-4-1-4.

$9,000 EQUITY in exchange for new 7-room. Will trade for Glendale home. Equity $4000. Call 5416.

SAN FRANCISCO home wanted for home near West Washington. OR. 7554.

CLEAR property stock and exchange, want small ranch. Will assume. Owner, 439 E. 1st., Long Beach.

DBL. bung. $12,500. Want small store close in. Eq. of $4. Bateman, 7951 Melrose. GR. 5705.

CORONADO FOR L. A.

Beaut. 13-rm. concrete corner duplex in Coronado. Rent $75. Will exchange for bus. bldg. & inc. Wilmington. Owner, GR. 2405. HALL, Gr. 5221. 415 Citizens-Stroud Bldg. TR. 8172.

BUNGALOW double, West Hollywood. Will consider Eastern & some cash for $5000 equity. Mr. Wolfkin. 1538 SARGENT COURT. L.A.

REAL ESTATE—For Exchange

Miscellaneous —73

HONEST EXCHANGES

2 acres walnuts, 4 room bungalow, chicken house, small poultry house, price $4,000 clear. Want Glendale or vicinity, about same value.

5 A. No better land in Cal. Cheap water, ideal for berries, bulbs, poultry fruit, walnuts, 1 yr. rent from P.O. Price $7500. Clear. Sell on easy terms or trade for house here or Western Kansas home.

14 A. 2 acres in walnuts & fruit, fine for dairy. Small house and barn, pump, plant. Price $11,500. Mtge. $4000 has to be refinanced. A whale of a deal for the man who can handle.

10 A. orange grove, navels & Valencias. Mountain avenue district, Ontario. Trade for Oregon or Washington land.

10 A. near McFarland, Kern Co., improvements worth $6000. Price $12,500. Mtge. $3000. Must have you for equity.

1 A. fully equipped fruit, walnut & poultry plant, including about 1200 chickens. Good buildings. Want residence or will consider acreage without poultry equipment.

10 A. walnuts, 16 yr. old, heavy crop, buildings nominal. Paved st. and 2 car acreage. Owner interested in auto accidents. Wants city property in exchange. Knows Mississippi lands. Equity $40 R. Trade for ranch. Dr. Pomeroy, Ph. 4146.

FOR SALE OR EXCHANGE — We own two business lots on Beverly Drive in Beverly Hills. Bungalow court in L.A. income $125 p. m. A cotton ranch 24 Births, and the best class apartment property in Beverly Hills on Sunset Blvd. Will trade together or separately on income buildings or high class apartment property and will assume. Above property all clear except Beverly Drive lots. Address owner, H. box 118, Times Office. Price of cotton advancing daily—$3 acre is option.

10 ACRES clear, will exchange for late model Studebaker or Hazel coach. Also $1500 equity in 5-room modern home, Hazel Dell, Mid-High district. Will exchange for clear lot or will sell at a bargain. Also 4 business lots with 5-rm. houses on Santa Ana Blvd. Will exchange for clear lot or late model car. Inquire 2317 W. Norwalk ave., Monterey Park. Alhambra 2284.

Bungalow Court For Seattle.

Want Seattle to $12,000 for equity in 10-room modern home. Incumbered to $11,000. Will consider clear lots, local or Seattle. Call Mrs. Berne, or Mr. Howell, TR. 1144.

ORANGE CO. INVESTMENT CORP.
417 Pershing Square Bldg.

Miscellaneous —73

BEAUTIFUL 146-ft. corner in high class residential section of Glendale. Lasting exclusive district. Will trade for L.A. home or income.

Call HILDA M. COMMONS with
Ford & Becker
627 S. Western Ave. DU. 1222

BIGGER AND BETTER
Nothing like it ever published in Southern California. Issued daily, mailed to any address on receipt of your listing showing number of listings in select Trust Deeds for quick action.

PHILLIPS & BEAM
747-49 So. Western. Glad. 2121.

SEVERAL newly built homes in Los Angeles, Glendale and San Marino, subject to only one incumbrance. Want well located vacant lots or clear acreage for equities. Your choice.

200 H. W. HELLMAN BLDG.
Mutual 7231.

FOR exchange, new 10-apt. building in Hollywood. Income $17,000. Equity $40,000. Will take $ some lot as part payment. Courtesy to brokers.

VICTOR SOLAKOW
1127 Guaranty Bldg. Hollywood.
Glenville 7127.

VINE ST.
BUSINESS FRONTAGE
WILL EXCHANGE MY 111-ROOM APARTMENT HOUSE
EQUITY
REQUIRED. OWNER, CULVER CITY 2830.

ATTRACTIVE corner store building with foundation for two stories. Corner Main st. & Vineyard. Will exchange for most anything. Also 2 acres of walnut & orange land. Will trade for income property. Owner, 1744 Wilshire blvd. OX. 4253.

$8 ACRES clear, Tarrance subdivision for BUSINESS. Death of owner places this high class property on the market at much less than actual cost. Packing house receipts over 4 period of 2½ years, $13,-Box Mr. McGee for particulars.

CHELEW & HOIT
Wilshire at Harvard.
DRexel 4326. DRexel 4326.

WANT 1500 ON WASHINGTON
$72,000 Clear, 19 corner, bldg. frontage, values going up. Will divide. Owner will exchange for Hollywood home, $6,000, large lot, 12 units, 4 to 7 rooms, for clear ranch. Owner, 1744 Wilshire blvd. OX. 4253. Sportsmen's ranch, 9 acres highly improved for city, $12,000. Whither Hie, home for sport or amateur. Want business lot equity for clear ranch. Want bungalow for Hawthorne clear. See HERNANDO D. WOOD CO. 710 No. Coronado. Flts. 8702.

6th Street Corner

NEAR WESTLAKE
One of the best corners on 6th. 150 frontage. Present improvements bring in nominal income. Property is priced right and terms are right. Will trade for clear acres or residence to $150,000. You can assume the present loan. Call owner.

Hayes & Bedell, WA. 1107

$17,000 clear property, store unit & 4 apts. Want clear acres or residence. $16,000, 10 A. Visalia, highly improved. Want clear acres or residence. $10,000, 2 A. orange grove, Ontario. Want clear ranch, So. Calif.

Brick leased income property, nearly new, 7 units, $22,500. Want clear. $17,500, mdse

REAL ESTATE—For Exchange

Houses —72-A

$80,000 Kansas City lot, want home in Hollywood to $26,000.

2 beaut. view level lots, $10,000 cash. Mtg. $1500 or. Want home in Hollywood to $25,000.

9-rm.; 3 bedrms., 3 baths, loc. close to Holly'd Blvd. $50,000. clear. Want good flat buildings.

Eight 3-rm. apts., val. $35,000. 1st mtg. by Bldg. & Loan, $20,000. Want home to val. Will assume or pay cash difference.

7½ ac., San Fernando. Pr. $14,-000. Mtg. $4200 bank loan. Want home in Holly'd to $25,000. Will pay cash difference. Ph. Monday, GR. 3540.

FOR exchange, completely furnished if desired, my beautiful new English stucco home, 8 rms., 2 bedrms., 3 tile baths with showers, lovely kitchen, delightful detached rm. Large laundry, terraced garden, fine shrubs, double garage. Air and view wonderful, quiet and secluded street. 2 blks. to Hollywood car, on exclusive Mayberry Hats, overlooking Silver Lake Terrace. Will consider paper, smaller place or lots, with easy tms. for balance to right party. OWNER, Y. 7563. Res. evenings & Sun. 1994627.

FOR EXCHANGE: I will sacrifice $3500 equity subject to 2 straight mortgages of $4000 each, 5 rooms, modern house near Huntington Drive and Oak Knoll car line. Opportunities, Pasadena. Want L.A. home or income. Will assume or will consider lots or land with small equity. 694 Johnson Bldg., Ph. VA. 5442.

MAGNIFICENT new mansion, Encino Hollywoodland. Appraised $24,000. Exc. $16,500. Runs over 2 years. To. Want clear L. A. or Chicago. Venice or improved for equity. Or will trade for small income property subject to only one straight conservative mortgage. Brokers co-op. invited. Phone AM. 1276.

WE offer choice of 4 beautiful homes located Altadena, Pasadena and Los Angeles in exchange for what have you equity. Send $2000 cash. Phone Trinity 5417. 418 RIVES STRONG BLDG.

6 RM. NEW STUCCO EAST HOLLYWOOD

$8750. Hillside, fine view, blk. to 6c car. Want lots or T. H. to $4000. Owner, 1756 Cherokee. WH. 4215.

6R. STUCCO, 2048 Charlotte St. cut Commodore, $10,000, mtg. $5000, and fully furn. $6000 cash. Burnk. 6 $4000 or one or both for Sedan. What? 464 Hillcrest bldg. VA 2261.

BUILDER MUST build lovely new stucco home in Hollywood, want clear home southwest for equity. VA. 1188. EL. 2612.

CANTILAY realties, 7 rms., 2 baths, corner, $12,000. One mtg. $5000. Submit anything clear, prefer lot or home. VA. 7185. EL. 2612.

DUPLEX, Franklin dist., $11,000, No. $4000. W. side. High ground for lot. Some cash or T.D. G. DUNCAN, 1811 Holly.

WANTED—Lot or double home, for $3700 equity in West Holly. home. 1427 N. Sweetzer ave. OWNER. EL. 2129.

ALTADENA house and lot to exchange for small ranch in Idaho near Caldwell, Nampa or Boise. Phone Ninevah 1138, Pasadena.

WILL trade beautiful 7-rm. 2 bath Spanish residence at 1632 Pandora Ave. 1 blk. N. of Sunset. Mission Pl. Call SALTER, MR. 4455, Sun. 1 to 5.

BY Owner, rare residence in best location, accept smaller home, lots or improved country. 1723 SOUTH Manhattan pl. Phone 29545.

NEAR Holly. High School. 5 rms. 2 bedrms. $12,000. One mtg. $4500, bal. easy. VA. 7185. EL. 2612.

NEW 7-rm. stucco, 3 bedrooms. Will take clear lot. 1411 Holt pl., 1 blk. north of Pico & 1 blk. east of Arlington. Sat. or sh. Inglewood 724.

HOLLYWOOD, two 1-room mod., 1st mtg. $1500. Eq. for lot. Owner, 1717 Cherokee. GR. 2116.

CLEAR home, & other prop. for income, owners only. 1510 ACACIA. GR. 3826.

CAN trade, W. side, modern, rented. Take "flat die" W. side or bary. for cash. Johnson, WE. 4556, 939 Duff. Hancock Pk. Owner leaving & smaller place or lots, with easy tms. for balance to right party. OWNER, Y. 7563. Res. evenings & Sun. 1994627.

FOR EXCHANGE: I will sacrifice $3500 equity subject to 2 straight mortgages of $4000 each, 5 rooms, modern house near Huntington Drive and Oak Knoll car line. Opportunities, Pasadena. Want L.A. home or income. Will assume or will consider lots or land with small equity. 694 Johnson Bldg., Ph. VA. 5442.

MAGNIFICENT new mansion, Encino Hollywoodland. Appraised $24,000. Exc. $16,500. Runs over 2 years. To. Want clear L. A. or Chicago. Venice or improved for equity. Or will trade for small income property subject to only one straight conservative mortgage. Brokers co-op. invited. Phone AM. 1276.

WE offer choice of 4 beautiful homes located Altadena, Pasadena and Los Angeles in exchange for what have you equity. Send $2000 cash. Phone Trinity 5417. 418 RIVES STRONG BLDG.

6 RM. NEW STUCCO EAST HOLLYWOOD

$8750. Hillside, fine view, blk. to 6c car. Want lots or T. H. to $4000. Owner, 1756 Cherokee. WH. 4215.

6R. STUCCO, 2048 Charlotte St. cut Commodore, $10,000, mtg. $5000, and fully furn. $6000 cash. Burnk. 6 $4000 or one or both for Sedan. What? 464 Hillcrest bldg. VA 2261.

BUILDER MUST build lovely new stucco home in Hollywood, want clear home southwest for equity. VA. 1188. EL. 2612.

CANTILAY realties, 7 rms., 2 baths, corner, $12,000. One mtg. $5000. Submit anything clear, prefer lot or home. VA. 7185. EL. 2612.

DUPLEX, Franklin dist., $11,000, No. $4000. W. side. High ground for lot. Some cash or T.D. G. DUNCAN, 1811 Holly.

WANTED—Lot or double home, for $3700 equity in West Holly. home. 1427 N. Sweetzer ave. OWNER. EL. 2129.

ALTADENA house and lot to exchange for small ranch in Idaho near Caldwell, Nampa or Boise. Phone Ninevah 1138, Pasadena.

WILL trade beautiful 7-rm. 2 bath Spanish residence at 1632 Pandora Ave. 1 blk. N. of Sunset. Mission Pl. Call SALTER, MR. 4455, Sun. 1 to 5.

BY Owner, rare residence in best location, accept smaller home, lots or improved country. 1723 SOUTH Manhattan pl. Phone 29545.

NEAR Holly. High School. 5 rms. 2 bedrms. $12,000. One mtg. $5000

MONEY WANTED—

Real Estate, Collateral

AMERICAN MORTGAGE CO.
Los Angeles' Leading Mortgage Co.
1949 South Hill St. PR. 5131

$12000—5% First Mtge. Bldg. Loan; 3 yrs.; int. semi-ann.; 20% value; $16,000 appraisal; 1 unit of 4 apts. and 2 stores; 1 unit of 4 apts. and 2 stores; 1 unit of 4 apts. and 1 store; 1 unit of 4 apts. and 1 store; 1 unit of 4 apts. and 1 store

BUSINESS OPPORTUNITIES Of Many Kinds

In Alphabetical Order —65-A

BARBER SHOP, Compl. 5 chrs., beauty sr., mirror & cab., rent $110. MU. 4518. 222 Bryson Bldg. or CH. 3039.

BARBER shop, 2 chairs, est. trade, good lease, furn. & fix. rent $75. 6? & Pacific Blvd. 2 car to 57th st.

BARBER shop, busy corner loc. Call at 7021 Melrose. Ph. HO. 39115.

BARBER & beauty shop for rent or sale. 725 N. Fairfax. DU. 77?7.

BARBER shop, one chair, for sale or trade, good stand. 4757 Whittier Blvd.

BATH and masseuse, small well equipped. Reasonable. Address R, box 313, Times Branch.

BAYTREE & tire shop in roper sta. or will lease long lease, good bldg., cheap for cash. Owner, 6161 S. Western.

BEAUTY shop, old estab. bus. Same corner 4 yrs. Rent, home incl. Nets $250 mo. $650 cash. 691 Venice Blvd.

BEAUTY SHOP, 7TH & BDWY. Address D, box 283, Times Branch.

BEAUTY & barber shop, 4 chairs, fully equipped, $400. Hollywood Elite.

BILLIARD room, old-established stand, 7 tables, like new, SHOWS LARGE PROFITS. Owner, 1235 E. 7th st.

BOOK store, about 20,000 vol., 1st class stock. Splendid location, low rent. Good business. Call restaurant adjoining. Owner, MU. 2972.

CABINET bis on Blvd. 25?30, includes bldg., tools & stock, loc. $4500 terms. 1?00 E. 4th st. Times Office.

CAFETERIA BARGAIN

We have for sale a well established cafeteria, on 3 of the busiest blvds. in L. A., over $70,000 this year have been in excess of $700 mo. net. No bakery. No quarrel among partners. Not going East. No fake books. Merely for a vacation. Worth looking into. $4000 handles. Address K, box 201, Times Office.

CAFE

One of Glendale's leading cafes is offered showing guaranteed return $400 month net. Modern equipment, long lease. Retiring after 20 years in business. Price $27?0. Consider clear property, good bldg. or ?-?0 acres. Terms to responsible parties. OWNER, 1?40 E. Colorado, Glendale.

CAFE AND CAMP—One 7 Garden tired chicken inn and garden tourist camp. Dining room capacity 100, 9 cabins in camp, 7 1-4 acres in beautiful shade trees, 2-year lease. $7?50. IS YOUR OPPORTUNITY. Mrs. C. B. Cmelling, 4?5 Main st., Ontario. Ph. 827-J.

CAFETERIA, cheapest rent in L.A. seats more than 200. Receipts increasing, a money maker. Priced to sell. If interested see this first. Address K, box 83, Times Office.

CAFETERIA, 18 YOUR OPPORTUNITY. Mrs. C. B. Cmelling, 4?5 Main st., Ontario. Ph. 827-J.

CAFETERIA, cheapest rent in L.A. seats more than 200. Receipts increasing, a money maker. Priced to sell. If interested see this first. Address K, box 83, Times Office.

CAFE, new, super, sanitary, in town, 1st class location, rent $?5, ? mos. free bargain for ?-?? yrs. ?0? Main (Seaside), ?0? Ocean Ave., SANTA MONICA.

CAFE in Hollywood suitable for man & wife, near studios. Closed Monday, rent $?50 with living rooms. Owner, 1?02 SUNSET BLVD.

CAFE—Short Cafe for sale or lease, 1?0? Hyde Park Blvd., Inglewood. Corner front. Fine established business. Good proposition. T. J. Moye.

CAFE & LUNCH, clean in, extension dining room, hard to beat, only $4?5, rent $?5. Owner, 1?0? E. 4th st.

CAFETERIA, cheapest rent in L.A. seats more than 200. Receipts increasing, a money maker. Priced to sell. If interested see this first. Address K, box 83, Times Office.

CAFETERIA—Seats 60. Corner location, a money maker. Priced to sell. Price $?250, or terms. Rent $?5. 1?0? E. Colorado, Glendale.

CAFETERIA, new counter, seat 14, large dining room, small well equipped, Reasonable. Address R, box 313, Times Branch.

CAFETERIA & tire shop in roper sta. or will lease long lease, good bldg., cheap for cash. Owner, 6161 S. Western.

CAFETERIA—Seats 60. Corner location, a money maker. Priced to sell. Price $?250, or terms. Rent $?5. 1?0? E. Colorado, Glendale.

CAFETERIA, cheapest rent in L.A. seats more than 200. Receipts increasing, a money maker. Priced to sell. If interested see this first. Address K, box 83, Times Office.

CAFETERIA, 18 YOUR OPPORTUNITY. Mrs. C. B. Cmelling, 4?5 Main st., Ontario. Ph. 827-J.

CAFETERIA, cheapest rent in L.A. seats more than 200. Receipts increasing, a money maker. Priced to sell. If interested see this first. Address K, box 83, Times Office.

CAFE, new, super, sanitary, in town, 1st class location, rent $?5, ? mos. free bargain for ?-?? yrs. ?0? Main (Seaside), ?0? Ocean Ave., SANTA MONICA.

CAFE in Hollywood suitable for man & wife, near studios. Closed Monday, rent $?50 with living rooms. Owner, 1?02 SUNSET BLVD.

CAFE—Short Cafe for sale or lease, 1?0? Hyde Park Blvd., Inglewood. Corner front. Fine established business. Good proposition. T. J. Moye.

CAFE & LUNCH, clean in, extension dining room, hard to beat, only $4?5, rent $?5. Owner, 1?0? E. 4th st

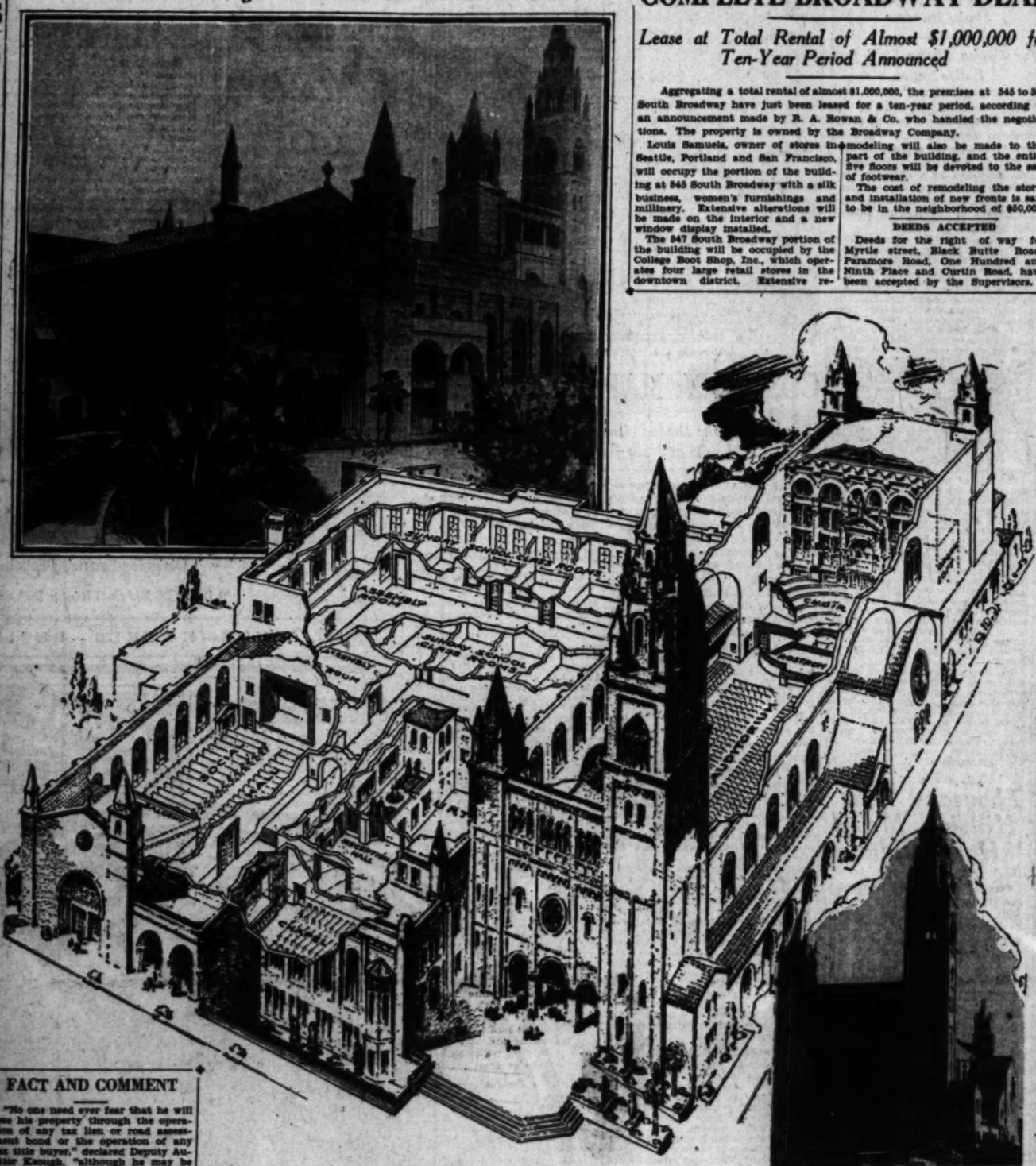
Real Estate, Industry and Development

Los Angeles Sunday Times

PART V: 8 Pages

SUNDAY MORNING, JUNE 12, 1927.

Church Building to be Dedicated This Month



New Structure Erected at Cost of $650,000

The cutaway drawing shows the main features of the new First Baptist Church as seen by Times Staff Artist Charles H. Owens. Photographic inserts show two fronts of the edifice facing on Westmoreland and Leeward.

COMPLETE BROADWAY DEAL

Lease at Total Rental of Almost $1,000,000 for Ten-Year Period Announced

Aggregating a total rental of almost $1,000,000, the premises at 845 to 847 South Broadway have just been leased for a ten-year period, according to an announcement made by R. A. Rowan & Co. who handled the negotiations. The property is owned by the Broadway Company.

Louis Samuels, owner of stores in Seattle, Portland and San Francisco, will occupy the portion of the building at 845 South Broadway with a silk business, women's furnishings and millinery. Extensive alterations will be made on the interior and a new window display installed.

The 847 South Broadway portion of the building will be occupied by the College Boot Shop, Inc., which operates four large retail stores in the downtown district. Extensive remodeling will also be made to this part of the building, and the entire five floors will be devoted to the sale of footwear.

The cost of remodeling the stores and installation of new fronts is said to be in the neighborhood of $50,000.

DEEDS ACCEPTED

Deeds for the right of way for Myrtle street, Black Butte Road, Paramore Road, One Hundred and Ninth Place and Curtin Road, have been accepted by the Supervisors.

LAST CALL ON TAXES ISSUED

Only 2 Per Cent of Property Listed Expected on Sale

Redemptions Already Begin on Delinquencies in County

Figures Given by Auditor's Office on Defaults

With the last call for the payment of taxes before delinquency sale to the State mailed to taxpayers, it is expected at the County Auditor's office that the annual technical sale to the State of delinquent property on the 30th inst. will be not more than 2 per cent of the total advertised.

At the same time the last call for payment of taxes delinquent for five years, which will be sold to the highest bidder, July 1, issued in registered letter form from the tax collector's office, is expected to reduce the list of properties going to tax buyers certificates to approximately 500 pieces of property of approximately 927 outside of drainage district delinquencies.

Redemptions of property, following the publication of the official list of pending delinquency sales on the two days, the 30th inst., and July 1, are arriving at the tax collector's office already and the possibilities are that before the end of the month more than $1,500,000 in delinquent taxes for the year 1926 will have claimed property listed as ready to pass to the custody of the State, it was declared.

Similar activity is reducing the number of parcels that will eventually be offered to the highest bidder on the five-year delinquency sale.

Figures given out as tentative at the office of County Auditor H. A. Payne, by Deputy County Auditor J. R. Keough, show that out of $65,-277,500 taxes charged to the county tax collector's office for collection in 1926, on a total assessed valuation of $2,500,000,000, $59,409,700 were paid up to the end of April, the date of delinquency. This leaves taxes of $5,867,800, about 4 per cent, to be collected between now and the sale on the 30th inst.

These taxes include city taxes in all but thirteen of the incorporated cities of the county and liens of various sorts originating in those cities.

The property to be sold under the five-year delinquency includes property taxed in the Drainage Improvement District No. 1 and 3, which had previously been sold to the State.

In addition to these parcels, there are listed 927 parcels in various parts of the county, which cover acreage as well as lots in the cities of the county for which the county collects.

Confusion as to the location of the proper tax collector to receive taxes, the inability to locate assessment bond holders, and the incoherent State assessment laws of the State, are among the many causes of delinquency, according to H. A. Payne, County Auditor.

"While property passes in delinquency to the State at the end of the first year's default," said Payne, "it does not affect titles, which can be redeemed at any time. Sale of land to tax title buyers upon five-year delinquencies does pass title, although redemptions can be made up to the hour of the bidding. Tax titles thus obtained are not regarded as very good, although in cases where owners have actually disappeared or died without disclosing ownership, these titles may hold. Otherwise, the courts have generally leaned to the original owner and the slightest flaw may vitiate the title.

PAYMENT RESTORES TITLE

"Property which is not bid in at the State auction, reverts again to the State and may be called up for auction at any time by ony one. In any event, title can always be restored by payment of taxes.

"In these State five-year delinquency sales, the upset price given

(Continued on Page 4, Column 1)

POINTS AND POINTERS—

A MOUNTAIN RETREAT

AN IDEAL LOCATION FOR A PRIVATE RETREAT—320 ACRES, MALIBU MOUNTAINS, ONE MILE FROM CORNELL HOT SPRINGS AND NEAR MALIBU LAKE CLUB. WONDERFUL OAKS AND SYCAMORES, RUNNING STREAM AND NATURAL WATERFALLS. CAN HAVE LAKE ABOUT 1000 FEET LONG AND 300 FEET WIDE. ABOUT 75 ACRES OR MORE CAN BE PLOWED AND PLANTED TO FRUIT AND GRAIN. THERE ARE FOUR CANYONS AND HUNDREDS OF ATTRACTIVE BUILDING SITES. CLOSE TO THE CITY, YET FAR ENOUGH FROM THE NOISE TO INSURE THE SECLUSION YOU ARE SEEKING FOR THAT WEEK-END HOME IN THE MOUNTAINS.
SEE GLENN R. DEUEL.

INDUSTRIAL PROPERTY

80x220 FEET IN THE GOODYEAR TRACT, IMPROVED WITH A BUILDING 60x175 FEET. LEASED TO RESPONSIBLE FIRM AT $350.00 PER MONTH. PRICE $37,000.00.
SEE H. W. HILLIGAN.

Charles C. Andrews Co
REALTORS
714-16 PACIFIC MUTUAL BUILDING.
MUtual 0131.

SOME SPLENDID VALUES FOR INVESTMENT OF YOUR "JULY FUNDS"

FIGUEROA NEAR SEVENTH FOR LESS THAN $2000 A FOOT, AND ONLY HALF CASH REQUIRED.

SEVENTH NEAR FIGUEROA—CAN DELIVER FOR $600 A FOOT BELOW TODAY'S ASKING PRICES. ABOUT $50,000 CASH REQUIRED.

WILSHIRE BLVD.—BEST BUY EAST OF ALVARADO. FIFTY FEET FOR $600 A FOOT. ALL CASH. REQUIRES QUICK ACTION.

BEVERLY BLVD., EAST OF WESTERN—A REAL PICK-UP. ONLY $400 A FOOT FOR FIFTY FEET. NOMINAL IMPROVEMENTS. ZONED FOR BUSINESS.

GROUND LEASES

CORNER ON FLOWER BETWEEN SEVENTH AND NINTH. REASONABLE BUILDING REQUIREMENTS. WILL LEASE FOR NINETY-NINE YEARS, WITH OPTION TO BUY. DECREASING RENTALS.

BEVERLY HILLS—NORTH OF WILSHIRE ON BEVERLY DRIVE. FIFTY FEET, FIVE, TEN OR 99-YEAR LEASE. FLAT RENTAL.

HARBOR INDUSTRIAL

CENTRALLY LOCATED FIVE ACRES WITH TWO RAILROADS, AND JUST OFF TRUCK BLVD. THIS IS ONE OF CHOICEST INDUSTRIAL PROPERTIES IN THE HARBOR AREA, AND IS OFFERED FOR FIRST TIME AT VERY INVITING PRICE. LET US SHOW YOU THIS.

REAL ESTATE—RENTALS—INSURANCE.
TRinity 0131.

R. A. ROWAN & CO.
200 TITLE INSURANCE BLDG.

POPULATION 1920 — LOS ANGELES 1,500,000

WE HAVE TWO WONDERFULLY FINE BUYS
ONE ON FLOWER ST.
NEAR NINTH ST.
AND ONE ON
WEST TENTH STREET

WATCH THESE TWO STREETS

FOR PARTICULARS, SEE
W. M. GARLAND,

W. M. GARLAND & CO.
NINTH AND SPRING STREETS.
FAber 3002.

FACT AND COMMENT

"No one need ever fear that he will lose his property through the operation of any tax lien or road assessment bond or the operation of any tax title buyer," declared Deputy Auditor Keough, "although he may be harassed. The resources of this office are at the disposal of the property owner.

"We have in our files thousands of letters of appreciation for the official, and I may say unofficial, assistance we have given in problems affecting property.

"It should be realized that the courts and the sentiment of California is always with the owner, and that while the laws may be involved and perplexing, there are usually technicalities that will operate as a defense.

"Some day, of course, the laws relating to tax liens will be changed, but

(Continued on Page 7, Column 5)

EDIFICE NEARS COMPLETION

First Baptist Church Building Erected at Cost of $650,000 to be Dedicated Soon

With dedication ceremonies set for the latter part of this month work on the new First Baptist Church, destined to rank among the leading religious edifices of Los Angeles is rapidly nearing completion.

The new church, which has been erected at a cost of $650,000, occupies a site with a frontage of 281 feet on Westmoreland avenue, 242 feet on Leeward avenue and 111 on Eighth street. The structure was erected by the Weymouth Crowell Company, headed by a member of the congregation.

The building includes an auditorium and choir loft capable of seating almost 2000 persons, a chapel to seat 300, a special hall with a capacity of 500 and a departmental Bible school which may be expanded to seat 3000 persons. The new structure contains 106 rooms, seventy-five of which will be used for religious education and Bible-school work.

Worshipers will be seated in the main auditorium on chairs instead of the customary benches. The entire building has been wired for a system of radiophones so that on Easter and other religious occasions the overflow from the main auditorium can be seated in the chapel, social hall and other rooms, loudspeakers carrying the words of the service to distant parts of the church.

Allison & Allison were the architects for the church, which is a composite of Italian and early renaissance design erected on a site which cost $141,000.

MONTH'S BUILDING FIGURES SHOWN

Building permits for June to date number 1064, with a valuation of $3,590,848, compared with 1068 permits, valued at $5,278,153 for June of same date last year, according to figures issued by the City Building Department.

From January 1, last, to date, 16,476 permits have been issued, with a valuation of $32,428,950, compared with 17,-248 permits, valued at $56,-583,446 for the same period in 1926.

Wilshire Site Said to be Sold for $500,000

The sale of the northwest corner of Wilshire and Hobart boulevards to J. G. Warren has been announced by the Henry de Roulet Company. A two-story building on Hope street is said to have been given in exchange as part consideration. While the exact sum involved was not made public, the transaction is understood to represent more than $500,000. The property, which is 150 x 140 feet, was owned by R. H. and Luella Edwards. Messrs. Thomas and Cole of the Henry de Roulet Company handled the sellers' end of the deal, while R. R. Crabtree of S. M. Cooper represented Mr. Warren.

According to Elmer Tyner, manager of the Henry de Roulet Company, sales aggregating approximately $1,000,000 have been handled by his company during the past month.

COSTA MESA CHURCH PLANS NEW HOME

COSTA MESA, June 11. (Exclusive) Plans for a $40,000 church, to be 100 feet long and sixty feet wide, are being considered by the board of trustees of the Costa Mesa Community Church, it was announced today. The church, according to reports, would be modeled after the Normal Heights church in San Diego. Committees have been appointed on the church matter and it is understood that a considerable fund is already on hand to be used in building a new church.

STEEL BIDS ASKED

Bids for the fabrication of steel ladders and platforms for Sawtooth dam will be received by the county up to 2 p.m. the 20th inst.

TWO SITES PURCHASED FOR BANKS

Institution Pays Same Price for Spring Street and Hollywood Frontage

Involving a total consideration of $300,000, the Security Trust and Savings Bank announce the purchase of two new bank sites during the week.

With the acquisition of the Hamon Block, located at 120 to 122 South Spring street with a frontage of 40 feet and a depth of 140, the bank plans to raze the old building and erect a modern structure on this site to house the Equitable branch of the Security, according to an announcement of John T. Cooper, vice-president.

Concurrent with the announcement of this purchase of downtown real estate, comes the news that the Security Bank has also purchased the northwest corner of Hollywood Boulevard and Sycamore avenue, with a frontage of 80 feet on the boulevard and 140 feet on the avenue. This lot is vacant at the present time, but within a short time it is planned to build a structure to house the new Hollywood and La Brea branch which opened yesterday in temporary quarters at 7094 Hollywood Boulevard.

It is interesting to note that the Security paid the same price, $2500 a front foot, for both the Spring-street and Hollywood-Boulevard frontage. The Spring-street frontage was purchased from A. Conzi and wife, of Santa Barbara, with R. A. Rowan & Co. representing both parties to the transaction. It purchased the Hollywood site from the Hollywood Congregational Church, with George H. Coffin & Son representing both buyer and seller. John Parkinson and Donald B. Parkinson are drawing preliminary plans for the new Equitable branch. The type of building for the Hollywood and La Brea Security branch has not yet been decided upon.

LEGION TO BUILD

CHULA VISTA, June 11. (Exclusive) The City Trustees have given their consent to the local American Legion Post for the erection of a building in the recently acquired athletic park.

West Fine Large Home in Exchange For Suburban Estate

SUBDIVISION OF 7 ACRES, beautiful level suburb property, improved with 3 fine homes and a 4-car garage. LOCATED IN THE CITY LIMITS OF LOS ANGELES, adjoining Glendale and only 7 MILES FROM 7TH & BROADWAY.

HAS ALL MODERN UTILITIES—water, electricity, sewer and Los Angeles pavement. IT COMMANDS A WONDERFUL PANORAMIC VIEW. Could be subdivided into 45 lots.

Value $65,000 Clear

SEE McCARTHY OR MR. HAHN,
Exclusive Agents.

Modern 4-Flat Building and 4 Garages Near Vine and Franklin Income $3,300.00

WE OFFER THIS SPLENDID FLAT BUILDING OF 20 ROOMS, located on a LOT 60x181 FEET ONE BLOCK FROM THE CORNER OF VINE AND FRANKLIN AVENUE FOR $35,000.
THIS PRICE IS HARDLY MORE THAN THE VALUE OF THE LOT ALONE AND THE PROPERTY, AT THIS PRICE, IS CONSIDERABLY CHEAPER THAN ANYTHING IN THE IMMEDIATE VICINITY. THE LOT IS ONE OF THE FINEST APARTMENT SITES IN HOLLYWOOD. OWNER WILL TAKE VACANT PROPERTY OR GOOD TRUST DEED TO $15,000 as part payment and arrange balance to suit.

SEE MR. GREINER

Near Western and Sunset FINE INCOME CORNER PARTIALLY IMPROVED

THIS VALUABLE INCOME CORNER, 80x135, is located two blocks from WESTERN AND SUNSET BOULEVARD. Is partially improved with a beautiful new stucco Triplex Building earning $1800.00 per year. There is vacant space 50x85, facing beautiful wide street, that is suitable and ready now for improvement with a high class flat building.
OWNER WILL TAKE A GOOD MODERN BUNGALOW OF SIX ROOMS IN EXCHANGE, PREFERABLY CENTRAL HOLLYWOOD.

SEE MR. GREINER

ROBERT MARSH & CO.
REALTORS — TRinity 1131
200 Marsh-Strong Bldg.

CHOICE PROPERTIES

NEAR SEVENTH & FIGUEROA

Large corner. Owner says sell. If you will profit by the past and have faith in the future—you will buy this corner. Let us tell you about it.

CENTRAL PROPERTY

Large lot on one of our best business streets near 7th and Grand. This is priced to sell.

99 YEAR LEASE

Straight rental for entire term. Sub-rentals now pay profit with meager improvements. $100,000 building required in 5 years. $10,000 security. No information over telephone.

SUNSET BOULEVARD

Near La Cienega. 106 by 330 feet. Almost an acre of ground. Beautiful apartment site acre overlooking the entire city. We have plans of a proposed development, including landscaping of grounds. If you want a real apartment that will be in a class by itself, with a wonderful revenue, investigate this.

BELOW MARKET

100 by 150 feet on Hoover near Melrose. This is C zone, and we can deliver for $180 front foot.

W. I. HOLLINGSWORTH & CO.
REALTORS
HOLLINGSWORTH BUILDING
SIXTH AT HILL
TRinity 9651

Facts—

L. A. Harbor holds the record among American Ports for the largest Intercoastal Commerce.

Wilshire Corners

In Santa Monica

Are Showing Great Activity

Wise Investors

Are Buying Them

One of the Choicest

Corner at 3rd and Wilshire

100x100

Central Business Intersection

The *Price* is Exceptionally *Low*

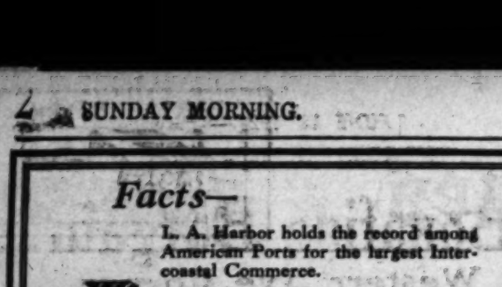
WAILES-SMITH CO.

240 Petroleum Securities Bldg.

WEstmore 0202

AUCTION

MONDAY, JUNE 13—11 A.M.



2912 Casitas Avenue

Cut loose, unreserved, to highest bidder. New 5-room frame home and garage—lot 40x135. Owner elderly woman and leaving for East at once. If you want a home at your price, attend this sale.

RED GLENDALE CAR TO RICHARDSON STOP, ONE BLOCK NORTH TO CASITAS AVENUE, THENCE EAST ON CASITAS TO 2912. AUTOS SAME ROUTE.

SOL BLANC, AUCTIONEER

Auction Dept.

THE FRANK MELLINE CO

706 S. Hill TR-6451

AUCTION

DOUBLE REAL ESTATE SALE

THURSDAY, JUNE 16th—11 A. M.

728 So. Hauser Blvd.



Second house south of Wilshire Blvd. 2-story, 8-room Italian-Spanish beautiful modern home, exquisitely furnished. This house and furnishings only 3 months old. Owner is in need of immediate cash and orders same sold by auction at once. Terms can be arranged. Finest planned home in Wilshire District—you will love it. Can be bought with or without furniture. Inspect property at once.

Wilshire Bus or auto drive west on Wilshire Blvd. to Hauser, which is five blocks west of La Brea—then south to 728.

AUCTION

THURSDAY, JUNE 16th—2:30 P. M.

909 South Cloverdale—magnificent, 7-room, well-built home on 60-foot frontage, and double garage. The arrangement of this charming home is truly beautiful—Wilshire District. Terms can be had.



Drive two blocks west of La Brea on Wilshire Blvd. to Cloverdale—then south to 909. Wilshire Bus.

SOL BLANC, AUCTIONEER

Auction Dept.

THE FRANK MELLINE CO

706 S. Hill TR-6451

EIGHTY BILLION IN INSURANCE

Policies in 1926 Were 133 Per Cent of Salaries

Volume in First Quarter 1927 Shows Increase

Per Capita Figure $678 for Entire Nation

Eighty billion dollars worth of life insurance, or a total of $678 for every person in the United States if it were distributed on a per capita basis, was in effect in this country at the end of 1926, according to a summary prepared for Henry O. Wheeler, vice-president of the John M. C. Marble Company, based on New York Trust Company figures.

This total, forming a tremendous mobile unit of national wealth, represented 133 per cent of all the wages and salaries paid in America last year, the summary disclosed. The total for 1927 is expected to be considerably higher, in view of the fact that life insurance sales for the first three months of the current year show a 4 per cent increase over the corresponding months of 1926, which is interpreted by experts as an indication that Americans are increasing their savings in spite of their tendency toward continued spending.

Twenty years ago, it was pointed out, out of every $100 of national income $2.09 was invested in life insurance protection in legal reserve companies. This has grown until today $3.10 out of every $100 of national income, or an increase of 48 per cent, is paid to life insurance companies.

The sale of new insurance in 1926 was almost five times as great as in 1913, reckoning only ordinary life and industrial policies. In group insurance, however, fifty-five times as much was sold last year as in 1913, two years after its introduction.

Investments of the life insurance companies, which are restricted by law, are playing an important part in the industrial and community upbuilding of the nation, it was disclosed. The majority of the investments are in the form of first-class mortgages and bonds, a large percentage of which is making possible much of the new building construction at present under way in the United States.

Stressing the importance of life insurance in the economic life of the nation, the summary revealed that there has been a 210 per cent increase in the amount in force during the period from 1908 to 1926. In the former year, making allowance for the present value of the dollar, there was $25,800,000,000 outstanding, compared with $80,000,000,000 of insurance in 1926.

Thousand View Hillside Model Home Sunday

One thousand visitors thronged to the $30,000 model home in Los Feliz Hills, it was announced yesterday by Ralph O. Williams of Lasck & Williams, owners, with the Edwards & Wildey Co., of that tract.

"It was our plan to have this model home completely furnished the day before it was to have been opened to the public, but owing to unavoidable circumstances, it was found that the furnishing would have to be delayed about three days. It is now furnished and is of even more interest than formerly.

"There is so much about this house that is not found in ordinary structures. It is attracting even more visitors than we had expected. It seems that the public is especially interested in hillside architecture that has a scenic environment, such as in Los Feliz Hills. This house is on a site, near the home recently constructed by R. J. Scott, Chief of the Los Angeles Fire Department."

WESTERN MANAGER NAMED FOR CONCERN

Further evidence of the importance of Southern California in national trade channels is shown in the appointment yesterday of H. Orff, baker and confectioner, as western representative of the White-Stokes Company, Inc., manufacturers of basic products used by bakers and confectioners. The company will carry a complete stock of the products used by western shops in Westland Warehouses, and will distribute to the trade in this territory from the Central Manufacturing District organization.

One of Four Bank Building Projects



Glendale Unit of Pacific-Southwest

COMPANY MAPS EXPANSION

Local Concern Builds Local Addition and Starts Units at Four Neighbor Cities

As a part of its general program of expansion, the Pacific-Southwest Trust and Savings Bank includes not only the Class A addition to its central office at Sixth and Spring streets, but construction is now under way on buildings at Pasadena, Altadena, Glendale and Huntington Park.

One of the more important new building undertakings is that in the two-story marble bank building for the Huntington Park branch of the Pacific-Southwest Bank, having a frontage of fifty feet on Pacific avenue and seventy-five feet on Clarendon avenue, and costing $50,000. The plans and specifications are completed and the construction of the building will commence upon the acceptance of the bid for contract.

ALTADENA BRANCH

In Altadena the new building, on the southeast corner of North Lake and Mariposa streets for the Altadena branch, is nearing completion. It is a two-story bank and office building with fireproof safe deposit and storage vaults. There are eight offices on the second floor. The Altadena bank building is of concrete, brick and terra cotta construction with wrought iron trimmings. The street frontages are fifty feet by eighty-five feet.

In Glendale the bank is erecting a six-story bank and office building on the southwest corner of Brand and Broadway. The first floor will be occupied by the Brand Boulevard branch, Pacific-Southwest Bank, and the upper floors will be used for office purposes. The Glendale building will be fifty feet on Brand and 150 feet on Broadway. The building will cost $400,000 outside of bank fixtures. The fixtures and vaults will cost $70,000. Architects are now asking for bids. Building operations will start upon letting of contract and will take about six or seven months to complete the building.

OAK KNOLL BRANCH

In Pasadena the new building on the southeast corner of Colorado street and Lake avenue, which will house the Oak Knoll branch of the Pacific-Southwest Bank, is well under way. The structure will be of six stories and basement. The ground floor of the building, now in course of construction, will be entirely occupied by the bank. The upper structure has forty-five suites of offices for use of dentists, doctors and other professional men. It is contemplated to build the first unit fronting on Colorado street, leaving the balance of the lot on Lake avenue for future building purposes.

The structure is of Italian Renaissance style of architecture and will be featured with a red tile roof. Concrete is being poured on the fourth floor. The date of the completion of this first unit will be October 1, and the approximate cost will be $450,000. The contemplated second unit will be an exact duplicate of the first unit.

OMIT SEWER CONNECTION

The City Engineer has been instructed to omit the sewer in connection with the improvement plans for the paving of San Fernando Road, between Burbank and San Fernando.

FOUNDATION DIGGERS OPEN OLD CEMETERY

MARBLE FALLS (Tex.) June 11. (Exclusive)—While excavating here for the short foundations of a dam across the Colorado River many ancient graves of Indians were unearthed. It is believed that they are a part of an Indian burial ground of unusual area. It is a beautiful spot, shaded by giant pecan trees. In the graves so far opened many trinkets, including stone implements of war, arrowheads, metal remains of dress and head trappings and other curious relics were bought to light. The skeletons had almost crumbled into dust, which leads to the belief that they may have belonged to an age of 300 to 500 years ago.

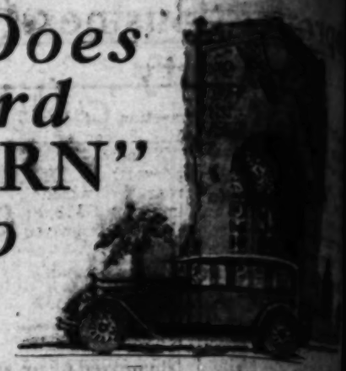
Jewel of Hillside Architecture



Unique Residence to Be Built

The home of Col. W. L. Danville, late of the Canadian army, but now a resident of Hollywood, has been started in Holly Vista. John A. Evans, of the John A. Evans Corporation, owner and developer of this Hollywood foothill property, feels that the last word in unique and adaptable hillside homes was presented when the architectural committee passed with enthusiasm this outstanding gem.

What Does the Word "MODERN" Mean to You?



INTENDING builders of Apartments, Hotels and Buildings too frequently think that a flashy exterior is required to make a building "modern."

But modern requirements have developed to such an extent that today tenants not only demand distinctive appearance in a building, but also the newest interior arrangements, conveniences and innovations — including lighting, ventilating, fireproofing, other so-called "modern" equipment that counts in making a building "modern" throughout.

MAYO-BUILT Apartments, Hotels and Business Buildings satisfy every demand of present-day tenants and insure a satisfactory income from your building investment. Mayo-Built buildings possess a permanent rental and sales value that is well worth taking into consideration when you build YOUR Apartment, Hotel or Business Buildings.

Luther T. Mayo, Inc.

Designing-Financing-Building

829 BLACK *Bldg.*—TR*inity* 1521—Hill at 4th

APARTMENTS—HOTELS—BUSINESS

Glendale Park Manor

The Stansberry Corporation

341 BROADWAY, GLENDALE

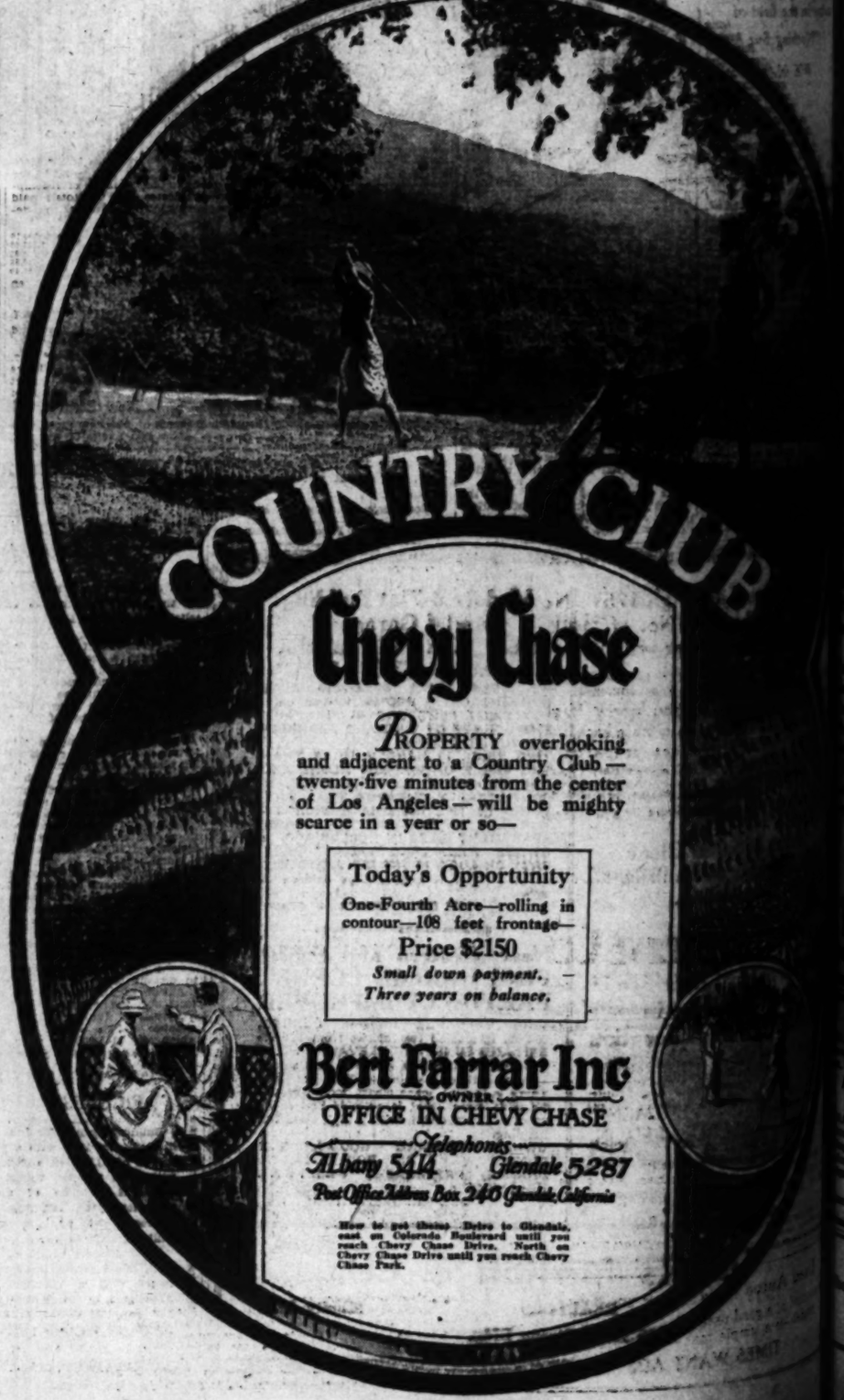
Phone 2255

No fumes

WARD

HEATING COMFORT

WE 5291, 1240 S. Hope St., L. A.



Chevy Chase

PROPERTY overlooking and adjacent to a Country Club—twenty-five minutes from the center of Los Angeles—will be mighty scarce in a year or so—

Today's Opportunity

One-Fourth Acre—rolling in contour—108 feet frontage—

Price $2150

Small down payment.

Three years on balance.

Bert Farrar Inc

OWNER

OFFICE IN CHEVY CHASE

Telephones

Albany 5414 Glendale 5287

Post Office Address Box 240 Glendale, California

How to get there: Drive to Glendale, east on Colorado Boulevard until you reach Chevy Chase Drive. North on Chevy Chase Drive until you reach Chevy Chase Park.



...nents, Hotels and Business ...at a flashy exterior is all that ..."

...us — including decorating, ventilating, heating, fireproofing, sound-proofing, waterproofing and all the other so-often-neglected "details" that combine in making a building "modern throughout."

...layo, Inc.
...Building
...1521—Hill at 4th

...USINESS BUILDERS

Jobs Hunt Ma...
Every Day The...
Times Want A...

...ENTS, AUCTIONEER
...Auction Dept.
...FRANK MELINE CO
TR. 6451

FOR SALE
...and six year old Budded Placentia Walnuts ...Subdivision; one store and school across the ...

...SOUND INVESTMENT, or ...PROPOSITION—
...Reasonable down payment. Terms on ...per cent semi-annually. Convert your low ...rents into an investment where the increase ...will yield a real profit. $1,000 commission to agents.
BARTON REICHARD
OWENSMOUTH, CALIF.

...Autos Now Easy to Buy!
...of a good used car—whatever make or ...—is a simple task—just consult—
TIMES WANT ADS

...proved Business Property
...block from Intersection of Santa ...and Western. 50x150. Priced at less ...adjoining vacant lot. Nominal income ...per month. Building worth $10,000. ...lot value $700 per front foot which is ...per foot less than adjoining lot. $18,000 ...mortgage placed on lot before improved. ...carry here $12,000 additional.
...$46,500. See Mr. Edmunds.

Hollywood Corner
...S.E. corner of Cahuenga and Franklin Blvd. ...Zone for stores and income. Price ...$45,000. Owner wants offer submitted.
See Mr. Burton

...culative Investment
...have $45,000 in cash we'll show you how ...$135,000 corner (today's value) for $45,- ...and get an income on your investment in ...
See Mr. Burton

NO PHONE INFORMATION

BURTON & CO.
REALTORS
...Ave. at 16th St. EM. 9171

FOR OVER 21 YEARS
"HANDLING BUT BUSINESS PROPERTIES"
W. ROSS CAMPBELL

LET'S DISCUSS IT ~
...Have Made Us Leaders
...people themselves, of which you ...a part, appoint the leaders in any ...You bestow that leadership on ...who give more value, better service, ...fair satisfaction.
...policy is the basis of our leadership ...today in the field of
"Selling But Business Properties"
WE HAVE THE "FACTS"
Bonds
Insurance
Property
Management
W. ROSS CAMPBELL CO.
TRinity 9911
OUR OWN HOME
...OF THE FINANCIAL DISTRICT

...UCTION
...JUNE 14th—11 A.M. SHARP
...adjoining 1757 No. ...Ave., ½ Blk. No. of Holly- ...Blvd., 100x150 or will divide.
...for Dept. store, market, of- ...hotel, etc. Do you know High- ...value of frontage in this locality? ...sale on premises prepared to ...have your representative there. ...going to Europe. Terms can be ar- ...Property is 2 blocks from Grau- ...Theater.
...BLANC, AUCTIONEER
Auction Dept.
FRANK MELINE CO
TR. 6451

REPORT SHOWS HOUSING NEEDS

Home Building Far Exceeds Business Units

Executive Declares City is Short 31,740 Abodes

Los Angeles Now Sixth in Number of Homes

Shortage of housing accommodation in Los Angeles, stressed recently in a national home census, is having the effect of diverting more money to this type of structure than to all other types combined, records in the offices of the city building department disclose.

The wide spread between the amounts spent on home and office structures during the first five months of 1927 strikingly illustrate this fact, according to Gilbert H. Beesemyer, secretary-manager of the Guaranty Building and Loan Association. An audit of the current year's building permits, to the end of May, prepared for the executives, discloses that at an expenditure of $25,707,306, new dwelling accommodations, including single, duplex and apartment residences, have been provided for 9487 families.

During the same period only $5,822,225 was used to finance the erection of 362 office and mercantile buildings, indicating, according to Beesemyer, that although there is a lively demand for new business structures, the "paramount requirement is a higher-class type of accommodation for the city's populace.

15,412 BUILDING PERMITS

Since the beginning of the year 15,412 building permits have been issued, to the value of $48,837,802. Of these totals, residential structures have accounted for an average of 59.1 per cent of the permits and 52.8 per cent of the value, the balance being divided between all other classes of buildings, alterations, additions and improvements.

The indicated reason for this predominence in the erection of dwellings, which it is believed will continue throughout the year, was contained in the census recently completed in New York, which showed that although Los Angeles is the fourth city in the United States in point of population, she stands sixth in the number of homes, reckoning an apartment-house, which may shelter hundreds, as one dwelling.

This census gave a total of 2,948,-339 residential structures in the entire country, of which the city of New York owned the greatest number, 985,000; Philadelphia, 384,703; Chicago, 338,702; Detroit, 167,304; Baltimore, 148,299, and Los Angeles, 126,254.

CITY FAR SHORT

On the basis of size of population, Beesemyer pointed out, and not making any allowance for possible present overcrowding, this city is 31,740 homes short of her requirements. This figure, although admittedly an estimate, is nevertheless largely substantiated by the present pronounced trend of the building industry toward specialization in construction of the dwelling type of structure, he declared, and until the evident shortage is eliminated, the trend will continue.

The record of housing construction by months for the first five months of this year is as follows:

January, 823 permits, valued at $4,302,624, 1496 families; February, 908 permits, $4,041,381, 1188 families; March, 1067 permits, $6,479,220, 1672 families; April, 941 permits, $5,955,-923, 2026 families, and May, 970 permits, $5,858,630, 1977 families.

BROKERS' HONESTY INDICATED

Less Than 5 Per Cent of Realty Men Involved in Litigation, Barnson Says

Less than 5 per cent of realty men are made subject of complaints by clients, according to figures divulged by Commissioner Barnson, addressing the Southwest Branch, Los Angeles Realty Board. "And a thorough investigation of each case shows that less than in 3 per cent of the complaints are the realty men actually culpable in any way, or guilty of wrongdoing toward clients," he said.

"Under another late ruling of the department," Commissioner Barnson continued, "more than 1000 'undercover' salesmen's licenses have been turned in for cancellation. This ruling provides that there can be no salesmen at large, and that all deals must be under the personal supervision of the broker, who is personally responsible for all acts of the salesman."

"Our department now requires that every applicant for a salesman's license must furnish two references, or must have worked for the same employer for more than two years, and it is hoped that, at the next Legislature, it will be possible to so amend the Real Estate Act as to require that salesmen as well as brokers be required to pass a thorough examination as to mental and technical fitness," concluded the commissioner.

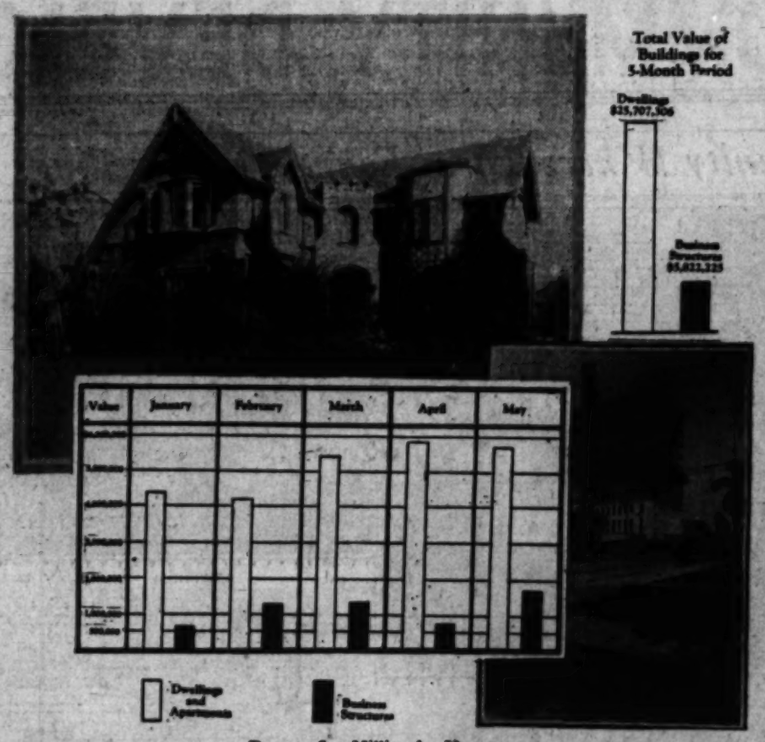
Home Planned at San Marino



Eight-Room English Type

Construction is to start at once on the eight-room English residence of J. A. Hartman to be built on Roanoke Road in San Marino, according to the announcement of the Lincoln Mortgage Company, builders. Plans call for an exterior of rough brick up to the first-floor level. From this point to the roof, the walls will be of stucco and half timber, providing a pleasing contrast from the lower portion of the house. The sweeping, high-pitched roof, with shingles random laid, will complete the effect which the architects have had in mind.

Dwellings Outstrip Business Units in Los Angeles



Twenty-five Million for Homes

A report showing dwellings and business buildings at comparative ratios as shown in the chart above, has been completed. The supremacy of home building to meet the growing need for residences here is indicated. While $25,707,306 was spent for residences, only $5,822,225 was spent for business structures during the first five months this year.

LAST CALL ON TAXES ISSUED

(Continued from First Page)

in the notice of sale is always the amount of taxes due at the time the property passed to the State, five years before. The bidder buys an option good for thirty days, at not less than this amount. Within thirty days he must close his option by paying all charges against the property. Thus a piece may be listed at 30 cents in taxes and run into several hundred through improvement taxes and special assessments during subsequent years."

All are not prizes in the five-year delinquent list. While on the face of the tax liens, it would seem that the properties are being sold for trifling sums, there is a possibility that the land is already encumbered by mortgages and trust deeds almost up to the total value. Holders of such liens are numerous at such sales, endeavoring to gain possession in order to seek compromise with debtors and protested loans.

The last-minute redemption of property is increasing in this district as property becomes more valuable, according to a table compiled by Deputy Auditor Keough, who has been in charge of the staff of the auditor's office since 1918.

Covering the beginning of the great realty activity in the county, the table shows the issuance of redemption certificates and the totals paid for taxes and penalties in the defaults:

1912-1913	18,261	$ 969,804.16
1923-1924	14,827	961,250.60
1924-1925	14,857	1,149,515.23
1925-1926	27,525	1,799,466.25
1926-1927	28,040	1,949,565.40

The last figure represents only ten months of the current year.

FREAKS OF THE STATE TAX SALE

Queer bits of property all sizes and shapes appear in the five-year sale.

In the Ela Tract, Los Angeles city, where a large number of lots are listed, is one piece twenty-five feet wide which seems to wander around regardless. It was assessed to T. Kirkbridge Nulme for $4.72 in 1921. Another strip is ten feet wide and 185 long. It would cost at least $6.52 and is located in Tract 2304. Another piece on Hampton Heights is 1.9 feet of the northerly 8 feet of lot 28. Once owned by Ella C. Stinson, it was assessed in 1921 at $1.52.

An undivided interest in the east ten feet of north ninety feet of Lot 16, Robedeau Tract, can be had for $3.57. Once it was assessed to Bertha Whitlow, but her address is missing.

Where is the Western Sierra Company? A score of lots in Pacoima once assessed to that company is listed for the sale, with upset prices from $6.53 upward to several hundred.

E. R. Miller's operations in real estate are shown in twenty lots of Tract 1741, placed in the sale at upset prices of $2 and upward.

Christina Vitiagliano seems to care nothing about property, for eleven lots in the Torthorwald Tract once assessed to him are to be auctioned.

In Long Beach choice five-feet pieces in the Hawkeye Tract are offered in the sale at 77 cents per piece, each of which was once assessed to Harmon Luckey or unknown owners.

In Watts two lots once assessed to Henry Seymour, address unknown, in York Tract, should create excitement, for in this tract the Southwest Petroleum Company is drilling.

At least twenty lots in Tract 1473, Compton, assessed to Clara M. Blocher, are in the sale, with prices of $1.91 each affixed.

At Manhattan Beach, James G. Cortelyou has gone delinquent five years on a score of lots, which may be had for from $2.17 up.

Good speculations in Alamitos Beach lots at $7.76 are listed, once the property of Robert Marsh & Co., according to the assessor.

Big pieces of acreage assessed to Charles H. Jones, who operated in the Antelope Valley, are listed; ten, forty and fifty-acre pieces for from $3.13 to $4.88 per piece.

Earl L. Roberts has more than 200 pieces in Tract 2029 in the sale. The least that can be bid for them is from $0.99 to around $2.

In fact, the county area has a number of good buys, if the title can be made good.

"We search the records of the county for statements of ownership as required by law," said Louis N. Pheiffer, of the tax office, in charge of the tax sales; "we are held by law to the tax records for obtaining the addresses of owners. An official notice of the sale is sent and a registered letter giving notice is mailed. This is all that we can do under the law."

"If people will not register names and any change of address with the Tax Collector they are responsible for the inclusion of their property in the sale."

TENNIS ON GARAGE

Building a tennis court on top of a private garage is the unique job that has been intrusted to the Coast Concrete Construction Company, D. O. Sweet, president, according to a report made to the Builders' Exchange. The work is being done for Ronald Colman, film star of 2002 Mound street, Hollywood. The tennis court is being made by cutting out the side of a hill and covering the excavated surface with concrete. The cut is being made sufficiently high to permit the parking of three automobiles beneath the tennis court.

Get this - - - - - - -

We positively guarantee to deliver the

N. E. Cor. 6th and Carondelet at a price that will make it way below any corner facing Westlake Park.

Size: 100x158 to a 10 ft. private alley

Meditate—Then Act!

Courtesy to Brokers.

BERNARD ROSENTHAL
AND ASSOCIATES
304 Union Oil Building
Phone VAndike 2511
REAL ESTATE INSURANCE

JMC

$
$ $ $
$ $ $ $ $
$ $ $ $ $ $ $
$ $ $ $ $ $ $ $ $

Pyramid Your Dollars!

LET our income-paying properties build up your income—pyramid your dollars into a strong financial pile.
We are headquarters for real bargains in apartment houses — all Close-bilt. Through our volume construction these structures combine highest quality at lowest cost. Experts design and build them; they embrace the most ultra-modern refinements; their locations are the best . . . yet their prices reasonable. Such a combination assures the owners excellent rents from permanent tenants —thus a steady income.

Let Us Show You How Fine Yet Inexpensive They Are!

J M CLOSE
5430 WESTERN AVE. HE. 2117
Member L.A. Realty Board

Bonafide Bargain
Western Ave. Corner



$65,000—$10,000 Cash; Bal. 10 yrs., 6%

Prominent corner north of Wilshire Blvd. with the most exceptional financing of any property we have had to submit for years. The original owner, who still holds the property, is offering it for sale for the first time.

The property is well-leased to responsible tenants, who have occupied the premises for years, and shows fine steady income. Here is an opportunity to secure a choice investment with assured income on a fine corner, on the most important business artery in the Wilshire District.

This property has a wonderful future and should interest the most conservative buyer.

See Mr. O'Hara

KELLS & GRANT
DUnkirk 3000 Cor. Wilshire and Western

Let's Talk It Over
CLINCH —AND— THURTLE
REALTORS
WESTERN AVE. AT FOURTH 10Excel 2500

SATISFIED CLIENTS
Are the Result of Satisfactory Realty Service.
The Loyalty of Our Clients Is a Matter of Satisfaction and Pride to Us and Our Goal is Service, and Yet Greater Service.
Every Realty Problem Brought to Us Will Receive Our Most Earnest, Sincere and Careful Consideration.
Our Experience, Facilities and Advice Are at Your Service. Don't Hesitate to Come In.
"Let's Talk It Over"

WONDERFUL IMPROVED SUBURBAN BUSINESS CORNER
Located in the heart of one of the fastest growing districts of Los Angeles. Two-story store and office building. Lot also 120x140 ft. Substantially constructed building covers entire lot. All leased to such tenants as West Coast Theaters, Safeway Stores, bank, drug store and doctor's offices. Shows very exceptional income. Can be purchased on basis of very conservative appraisal. $75,000 to $100,000 cash will handle. Here is a very exceptional investment property with good speculative future.

FOR EXCHANGE—CLEAR STORE BUILDING
Located on prominent business artery. Lot 18x150. Price $50,000. Want vacant business or residence lots suitable for immediate improvement.

FOR EXCHANGE—WESTERN AVENUE
Nominally improved business property. Located between 3rd Street and Wilshire Boulevard. Price $75,000. Bank mortgage of $30,000, 7%. Present income $270 month. Here is a property with a real future. Ripe now for immediate improvement. It is not often you will find or attractive a property as this for exchange.

WESTERN AVENUE IMPROVED
Artistic 2-story pressed brick building. Lot 50x150 ft. in the heart of the best shopping district. Leased to very good tenants and shows today an income of approximately 10% on the purchase price of $125,000. Non-resident owner is in the city now and means business, so if interested in the purchase of a high-class investment property which has a wonderful future and secure income, let us tell you more about this.

TWO STORY HOUSE—FOR EXCHANGE
This is a large corner lot on a main artery. Should be a valuable business corner in a few years. Price $50,000. This is a corner with a real future and owner will exchange for apartments or court.

10% BUSINESS INCOME—FOR EXCHANGE
A Wilshire district car line corner store building. Located where substantial activity and advance should occur soon. Price $61,000. Bank mortgage $35,000. Owner wants smaller business, vacant or income.

WILSHIRE BOULEVARD
IS PROVEN TERRITORY

Its future is assured! The only speculation is to what heights it will climb. It is now in the 99-year class—few owners being willing to sell.

For a few days more we are able to offer one of the finest corners between Western and Vermont for either long or short term lease or owner will build for responsible tenant.

Wilshire District
CORNER STORES—$31,500

Well built brick stores all leased at over $3500 per annum, located on a major traffic Blvd., where values are steadily increasing. This piece presents an exceptionally attractive investment as it is priced way below its real value, and can be handled on a small cash payment.

Buy On This Favorable Market

See Mr. Thomas or Mr. Cole

THE HENRY de ROULET CO

Sales Agents for "Pellissier Square"
Apartment Sites Supreme
WILSHIRE AT WESTERN
DUnkirk 4400

$35,000
Corner 70x100 to 20-Foot Alley
OPPOSITE METRO-GOLDWYN-MAYER STUDIOS
at intersection of Overland Ave. and Culver Boulevard, Culver City.

New studios now being erected by Goldwyn and United Artists will double the price of this corner quickly.

Terms to Suit

PIM REALTY COMPANY, Owners
TUcker 2851 922 S. Flower

COMMUNITY DEVELOPMENT

MILLION SPENT ON RESIDENCES

Equal Amount Expended for New Improvements

Spanish Design Followed in Del Mar Homes

Building Supplies Need for More Store Space

With more than 75 per cent of its homes of Spanish architecture, Del Mar has witnessed the expenditure of $1,000,000 worth of fine homes and the installation of improvements totaling $1,000,000, according to E. M. Clausen of the South Coast Land Company, developers of the community.

Homes at Del Mar range in size from the Mexican adobe type to Spanish villas which cost $100,000.

During 1927 the South Coast Land Company will spend an additional $500,000 on improvements, Clausen declared. Part of this appropriation is to be expended to build five miles of new scenic streets. Three miles of them will wind around the most beautiful part of Del Mar, located amid Monterey cypress, Torrey pines and eucalypti, overlooking the golf course, Hotel Del Mar and the ocean. The other two miles will traverse the business frontage, palisades and beach.

Among the recent developments is the completion of a new commercial block, known as the Hendricks Building, representing an investment of $75,000. The increasing population of Del Mar has created a need for additional stores which the Hendricks Building supplies. The available leases offer an exceptional opportunity to merchants because, in addition to the population of Del Mar and guests of the hotel, an average of 31,000 automobiles pass the building daily. These figures, an average of the year-around traffic, are furnished by the Automobile Club of Southern California.

More than 50 per cent of the estates at Del Mar have been built by world travelers, according to a recent analysis by C. B. Bishop. Most of these homes are copies of charming European villas that the owners highly admired in some beautiful spot on the continent.

The community offers a wide variety of sports, golf, tennis, swimming, fishing, hiking and riding.

IMPROVEMENT IN TRANSFERS

(Continued from First Page)

between Sunset and Macy streets, Figueroa to Alameda, normally quiet at this time of year, used $476,737 in new money to replace $405,798 in recovered trust deeds, $400,000 of which was in one trust deed and used the remaining $96,985 in the financing of twelve transfers, with four mortgages and four trust deeds. It released two mortgages and two trust deeds without refinancing.

South Hollywood borrowed a total of $989,791 and paid off $99,350 of mortgages and trust deeds and with the remaining $290,441 handled eighty-three transfers, by means of twenty-four mortgages and forty trust deeds. Without refinancing it released two mortgages and eleven trust deeds.

Deeded property in the San Fernando Valley, above Mulholland Drive, enlisted $370,587 and refinanced $109,394 released mortgages and trust deeds, turning 174 deals with the balance in connection with twenty mortgages and eighty-two trust deeds.

The rates in total financing was the southern part of the downtown area, between Pico and Slauson, Alameda to San Pedro. Here $233,959 was borrowed and $68,727 in released mortgages and reconveyed trust deeds were refinanced. The balance of the financing was involved in the transfers of thirty-seven pieces of property, in which twenty mortgages and twenty-two trust deeds were placed. Here eleven mortgages and nine trust deeds were handled without refinancing.

INCREASES BORROWINGS

The region lying directly south of Glendale east to the county line, around Forest Lawn and Eagle Rock and along the Southern Pacific Railway to and along Alhambra avenue, which has been directly affected by the Fletcher avenue and Hyperion bridges, increased its borrowings to $180,769, of which $62,962 refunded released mortgages and reconveyed trust deeds and $115,801 came from new financing in the transfer of seventy-one deeds.

The San Pedro-Wilmington district went in for new finance heavily in connection with its swings, taking $166,963 and paying out only $7700 on refinancing of released mortgages and reconveyed trust deeds. The balance of $159,243 was used in the transfer of forty-four deeds, based on ten mortgages and twenty-four trust deeds. The unrefinanced paper for the district consisted of six released mortgages and three reconveyed trust deeds.

The Los Feliz, Griffith Park area, between Sunset and Macy north to the Burbank line, Hoover to the Southern Pacific and Glendale line on the east took $134,000, used $46,239 in financing released mortgages and reconveyed trust deeds and issued $107,900 in new liens in connection with 109 transfers.

South of the Mulholland High Way, from Hollywood to the sea, which is coming rapidly into the market, used $88,994. It financed $13,100 in released mortgages and trust deeds and applied the balance in new paper to the transfer of forty-five deeds, using six mortgages and seventeen trust deeds. It released three mortgages and three trust deeds.

The district between Alameda and Indiana avenue, Alhambra avenue to the Los Angeles and Salt Lake Railway, which includes part of the industrial locations, used $61,067 in liens, of which $36,500 was involved in financing released mortgages and trust deeds and the balance of $30,567 taken on new paper in thirty-one transfers. The district released seven mortgages and six trust deeds without new paper.

Eagle Rock used $70,307 and financed $3100 in released mortgages and reconveyed trust deeds in turning forty-four deals in which sixteen mortgages and fifteen trust deeds figured.

The Venice district borrowed $52,750 and refinanced $33,500 in released mortgages and trust deeds in connection with forty-four deals in which a total of two mortgages and twelve trust deeds were issued.

The Sherman-West Hollywood area, the county area between North and South Hollywood, east of Beverly Hills, turned sixty pieces of property and issued thirteen mortgages and eleven trust deeds for a total of $46,000.

Coastal Community Where Three-Fourths of Dwellings Are Spanish



DEL MAR HOTEL



ON BEACH AT DEL MAR



SPANISH HOME AT DEL MAR



MOORISH TYPE RESIDENCE



NEW BUSINESS BLOCK



QUARTER-MILE PIER

Industry Show Announced by Hanford Club

HANFORD, June 11. (Exclusive)—The third annual industrial exhibition dates for this city have just been announced by the Hanford Kiwanis Club, which has been sponsoring the events. The dates are October 5, 6, 7 and 8, and the shows will be held in the municipal auditorium. Plans being developed include a complete change in the set-up, a new installation and new and novel entertainment features. One of the features is a fashion show the first night for local exhibitors only. R. R. Price, Kings County Chamber of Commerce Secretary, has been reappointed with Dr. R. H. Dalrymple as assistant. The following named are chairmen of committees: H. Herzberg, executive committee; F. W. Byrd, entertainment; M. Laurence Short, advertising; Frank Hamilton and J. P. Smith, concessions; W. H. Lemon and H. P. Sheets, finance.

New Classes in Real Estate to Open Tomorrow

George A. Schneider will head a summer evening course in real estate conveyancing, beginning tomorrow at university college (metropolitan) of the University of Southern California, according to announcement of Dr. T. W. MacQuarrie, director of the downtown evening branch.

The group will meet on Monday and Wednesday evenings from 8 to 9:40 p.m. for a period of eight weeks, and the course will cover all subjects that should be studied by those who anticipate taking the examination of the State Real Estate Department for the purpose of obtaining a broker's license.

Topics to be discussed include real property, ownership and control, liens and incumbrances, notes and mortgages, deeds of trust, power of attorney, title insurance, escrows, contracts and brokerage.

THOUSANDS TAKE CL

Popularity of Real Estate Cours... Described by President Von Kl...

More than 4000 students have been enrolled in the ... in the extension department of the University of ... the course was instituted three years ago, announced by ... Kleinsmid, president of the university, who addressed ... composed of members of the Los Angeles Realty Board ... monthly luncheon of that organization in the ... Monday noon.

"Ten years ago the idea of a course in real-estate education would not have been given serious consideration," President Von Kleinsmid said. "In fact, the establishment of the various extension courses, including the one in realty practice, was started more in the nature of an experiment. That it was practical and filled an existing need is evidenced by the attendance records of the classes."

In his talk, President Von Kleinsmid brought out the fact that the University of Southern California ranks third in the country in the number of students from foreign countries, 587 having been enrolled during the last year.

Harold J. Stonier, executive secretary of the university, who acted as toastmaster at the affair, told the realty men that enrollment for the summer term will probably reach 4000 or 5000 students. This is partially accounted for by the fact that students from all over the country combine a summer course in the university with a vacation in California and Los Angeles, he said.

Stonier also spoke of the work of university officials in providing employment for students working their way through school. The records show that more than 1300 students were aided by this service during the last school year.

The Realty Board's series of luncheons will conclude for the season with the meeting on the 20th inst., when the program will be in charge of the California Real Estate Association.

NEW STRUCTURE FOR OCEAN PARK STARTED

Marking the first building development on Main street in Ocean Park since the recent widening of that thoroughfare, a new two-story store and office building is under construction for C. Gordon Parkhurst at the corner of Main and Pier avenue. The building, designed by Norman F. Marsh, Los Angeles architect, follows the Spanish motif, and will be surmounted by an ornamental tower. Structural steel for the building is being fabricated by the Union Iron Works of California.

MANAGER NAMED

HANFORD, June 11. (Exclusive)—The local office of the Security Title and Trust Company of Los Angeles has a new manager in the person of L. M. Dixon, formerly of Modesto, where he has had charge of an 12-street office for several years.

Twenty-... New Ho... Buildi...

Twenty-... construction of ... according to ... Strong & ... this property. ... number of ... feet of the ... [illegible] ... 2700-foot ...

Mr. Dickson ... great business ... dence of the ... want to live ... parts of the city ... still enjoy the ... out-of-town ...

"In this respect ... to lease," said ... through business ... Glendale, Hollywood ... are just as ... they were before ... blocks from ... Figueroa street with the ... to be found on the ... side of this section.

"Confidence in the area surrounding this property is indicated by the fact that the Campbell company has invested $ 35,000,000 business in ... and lease during the last thirty ... operating practically entirely ... this section, which is almost ... for the period. A survey ... over the same area six months ... the company showed a larger ... of business than exists to-... the completed with the sales ... records points to a large ... of activity within the retail ... when indications are, will con-...

CHANGE MEMBERS WILL PICNIC FRIDAY

... of Builders' exchanges ... all parts of Southern Califor... their families are to join ... today in a picnic to be held ... County Park, South Ala... the grounds with the ... conference of the Pacific ... and secretaries of the exchanges ... and their meeting is to ... to the general membership ... in session is to be served ... a business session is to be ... this afternoon, there is to be ... from 6 to 9 p.m. and the ... is to conclude with dance ...

New Unit ... Tract ... Put ...

The demand for ... point, which has ... high business ... established for the Los ... opening of a new ... property, to be known as ... unit, built Point.

North Hill unit is ... north of the ... the main slope of the ... and commands a view of ... environs extending to ... and northwest.

Improvements in the ... Vineyard now on the ... installed, the owners ... They include sewers, ... ornamental lighting ... curbs, gutters and paved ... and sidewalks.

GOTHAM QUARTERS OPENED

Oil Pump Manufacturers Here Expand to Care for Foreign Trade

Giving due consideration to the growth of export business for locally made oil-well pumps and sucker rods, the Axelson Machine Company of this city is opening a large suite of offices on the fifteenth floor at 30 Church street, New York City, according to an announcement issued by J. C. Axelson, president.

At the present time the local manufacturing concern is shipping oil-well pumps and sucker rods to petroleum fields in twenty-seven foreign countries and much of this business emanates from New York City where many foreign concerns maintain buying headquarters.

A. A. Hill has been placed in charge of the New York office and Clyde Ellwood, general sales manager, has just returned after completing arrangements. It is claimed to be one of the most complete service offices maintained by any oil-equipment company in Gotham.

Some of the largest shipments of oil-well pumps and sucker rods are made through Los Angeles Harbor direct to Singapore, and thence to the East Indies, including Sarawak, Borneo, Sumatra and Java. Many shipments have been made recently from the local factory to Asiatic oil fields.

Because of the heavy growth of tropical jungles in the equatorial countries it is necessary to pack the pumps and parts into small boxes so that the native can carry each box on his shoulder over the narrow, tortuous paths. In Burma and other Asiatic countries the equipment must be taken up beast-infested rivers in small, light craft and in many cases reloaded on elephants for the final lap of the long journey from Los Angeles to destination. In Egypt camels are used to transport the American-made pumps to the wells, almost in the shadow of the pyramids, states J. C. Axelson.

More oil-well pumps are manufactured in Los Angeles than in any other city in the world, according to data compiled by local transportation authorities.

ACTION ON PLAYGROUND

HANFORD, June 11. (Exclusive)—At their meeting Monday night the City Trustees adopted plans and specifications for the supplying of a pump, motor and piping for the new Lacey Park playgrounds in this city. Hanford's first municipal playgrounds project. Bids are to be opened next Monday.

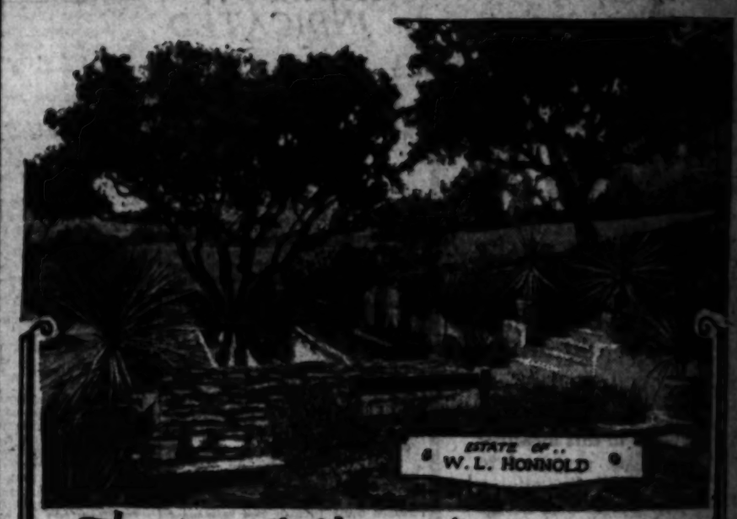
Flintridge

LOCATION—Inverness Drive, overlooking entire valley. This magnificent, tree-covered lot... $13,500

Environment—Flintridge's best. Value—unequalled. Investment—positive. Size—almost an acre. Shape—rectangular. So much for cold facts. Come and see—Lot G, Tract 6739. Direction signs point the way.



FLINTRIDGE SALES CO.
Phone Colorado 7411 Six Offices on the Property



The Sacred Glory of Early Summer in ...

Bel-Air

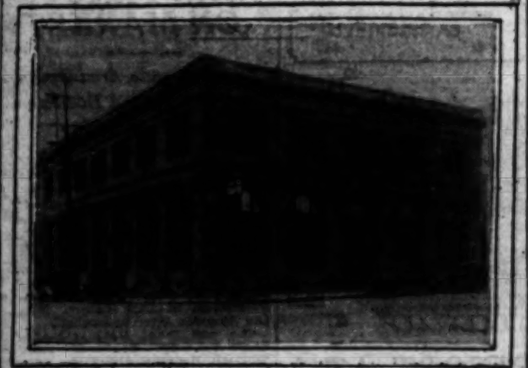
California's Finest Residential Park Estates $10,000 up

THE FRANK MELLINE CO

Office at Gate Entrance

Motor out Sunset to Beverly Boulevard just beyond the Beverly Hills Hotel, down to Bel-Air

Structure at San Pedro Completed



Doors Opened to Public Yesterday

NEW BANK BUILDING OPENS

Structure Erected by San Pedro Institution to Be Dedicated to Business Tomorrow

The Bank of San Pedro, oldest and largest home financial institution in the port city, threw open its new home at Seventh and Mesa streets yesterday in informal reception to thousands of visitors. It will be formally dedicated to business tomorrow.

Of cement and steel and of Italian Renaissance design the entire first floor of the building, which has a frontage of seventy-five feet on Seventh and 130 feet on Mesa street, will be devoted to the bank proper, with offices on the second floor and provision for more extension when necessary.

The entire front is finished in terra-cotta facing, and Grotex deadens the sounds within the large lobby. The structure was built by the Regan Construction Company at a cost of more than $200,000, including furnishings.

The bank's old home at Sixth and Beacon will continue to be maintained as a branch with Sylvester Rocco, assistant cashier, in charge, but thirty of the staff are accommodated in the new structure.

Founded thirty-nine years ago as the first bank in San Pedro, which now boasts nine, the institution gained momentum in its upward stride, when Henry Sherer, its president, first became identified with it in 1911. Its resources then were $480,000. Today they are $4,500,000 with possibly 6000 depositors.

Directors, many identified with the port for more than a score years, are George P. Adams, Robert C. Baty, John Gray, C. N. Krog, E. D. Seward, Henry E. Sherer and J. A. Privett. Banking officers are Henry E. Sherer, president; George P. Adams, vice-president; Robert C. Baty, vice-president and cashier, and Gladys E. Lever, M. L. Mayer, D. McKean, R. L. Porter and S. Rocco, assistant cashiers.

Unusual Realty Jump Reported at Inglewood

INGLEWOOD, June 11. (Exclusive)—The sale of a property which was bought five years ago for $12,-000 for a consideration of $135,000 was reported here yesterday by G. I. Rhodes, who sold the property to Jason Wood, brother of the Governor of the Philippine Islands.

The property, which is in the Fairview Heights section, includes 300 feet frontage on West Boulevard and 180 feet on Hyde Park Boulevard.

About five years ago the land was bought by E. P. Peterson at a figure reported to a little less than $12,000. Less than a year ago Mr. Rhodes purchased the property from Mr. Peterson, paying $45,000, which was generally believed at that time by those familiar with local realty values to be too high a figure. They declared that Mr. Rhodes "got stung."

As soon as a Standard Oil lease expires on the corner, which will be within a year, Mr. Wood plans to erect a modern two-story business block.

NEW HOTEL WILL COST $1,000,000

Laguna Beach to Have 240-Room Hostelry Over Boat Canyon

LAGUNA BEACH, June 11. (Exclusive)—Plans for a new $1,000,000 hotel are nearing completion, it was announced today by Fay Spangler, Santa Ana architect. The hotel, a 240-room affair, is to be known as La Casa de Laguna, spanning Boat Canyon. The ground space for the hotel is approximately 200 by 500 feet, all of which lies between Cliff Drive and Coast Boulevard.

The new hotel will be six stories in height. All modern hotel conveniences and a number of special attractions are to feature the new hostelry.

The hotel is backed by Laguna Beach capital. James B. Neel, vice-president and cashier of the Citizens Bank of Laguna Beach, is president. George S. Johnston, head of the Coast Engineering and Construction Company, is vice-president. Mrs. B. N. Adams, is secretary-treasurer and Jack E. Adams, general manager. O. G. Hoegstedt, Los Angeles attorney, is a director in the new enterprise.

Office in Tower Established for Mercantile Firm

Temporary general executive offices of Sears, Roebuck & Co. were established in the tower portion of Westland Warehouses, on the 1st inst., pending the completion of the mail order and retail stores now under construction, according to word received from LeRoy D. Owen, vice-president and general manager of the warehouse firm.

All less than carload shipments are now being received at Westland Warehouses awaiting the opening of the two plants, scheduled to begin operations this summer. Prior to the 3rd inst., on which date tracks into the mail order house were completed, carload shipments as well were handled through the warehouse.

Several hundred thousand dollars worth of merchandise is already in storage with shipments continuing to arrive daily, declared the warehouse executive. A considerable quantity of this merchandise is said to have been purchased locally.

According to C. R. Cook, general manager in charge of the Los Angeles operations of Sears, Roebuck & Co., excellent progress is being made on the construction of both the mail order and retail stores.

Upon the opening of the mail order house, trucking of the merchandise concentrated in the warehouse will be taken care of by the warehouse firm, says Owen.

The new mail order house, which will serve California, Nevada, Arizona and part of Utah, will contain 425,-000 square feet of floor space. In addition to the two establishments in Los Angeles, a large warehouse at Stockton is maintained, which also comes under the jurisdiction of the local unit.

Independence of West Indicated in Expansion

Indications of the growing independence of Southern California's industrial facilities of former dependence upon eastern manufacturers were stressed yesterday by the letting of contracts for a 40x80-foot addition to the plant of the Columbia Glass Company at 5884 Bickett street, Huntington Park.

The expansion was made necessary by the volume of business resulting from Los Angeles' new position as the supply center for the bulk of wire and ribbed glass used on the Pacific Coast, according to L. P. Daniels, superintendent of the Columbia plant. Most of this type of glass in the past has been made in the East.

About 100,000 square feet of specially prepared wire mesh is used monthly by the local concern in the fabrication of its product. This wire is compressed exactly in the center of the finished thickness of glass while the latter material is still in a molten state.

Due to the fact that the melting point of glass is higher than that of iron, 2200 deg. Fahrenheit at the front of the glass tank, the steel rolling tables and rollers used in molding the material have to be cooled by a continuous flow of water.

STAFF INCREASED

INGLEWOOD, June 11. (Exclusive) Inglewood has just passed an ordinance adding an electrical inspector and a plumbing inspector to the staff of City Building Inspector J. J. Jackson. The new City Building Department employees will begin with a salary of $150 a month with a maximum of $175.

MOUNTAIN ROAD PLANNED

SANTA ANA, June 11. (Exclusive) Negotiations have been started by the Orange County Board of Supervisors looking to the formation of a joint road district with Riverside county for the purpose of constructing a highway from San Juan Capistrano Hot Springs in Orange county, across the rugged mountains to Lake Elsinore, in Riverside county.

The road would follow an old wagon trail and would extend for fifteen miles. It has been roughly estimated that $400,000 will be required to build it, the cost to be divided between the two counties, the State and the Federal government. A definite figure for the construction of the road is expected to be submitted at a joint meeting of the two boards of supervisors at Riverside within the next few weeks.

Traveling the slopes of the new road, en route to Elsinore, the motorist would be afforded many glimpses of the Pacific Ocean and Catalina Island. The traveler could see into the San Jacinto Valley and at one sweep encounter Old Baldy, Mt. San Bernardino, Mt. San Gorgonio and Mt. San Jacinto. The territory along the new road is dotted by hot springs.

The trip from Los Angeles by way of either Santa Ana or Long Beach, to San Juan Capistrano and across the mountains to Lake Elsinore and back to Los Angeles could easily be made in one day, it is said.

Part of Road Completed at Laguna Beach

LAGUNA BEACH, June 11. (Exclusive)—A twenty-foot section of the Coast highway running through Laguna Beach from Aster street to Laguna avenue was completed here this week. The twenty-foot strip of pavement is to be carried on to Enterpe street.

A $1,000,000 water system has recently been completed in the town. The Southern Counties Gas Company recently expended $225,000 to put gas into the town, and several hundred thousand dollars are being spent in street improvement work. Real estate activity in the town is unprecedented in the town's history.

DEAL MADE ON SITE FOR PLAYHOUSE

Company Plans to Erect $400,000 Theater on New Redlands Property

REDLANDS, June 11. (Exclusive) Redlands is assured of a beautiful new theater, commercial hotel and store building combined in a deal completed whereby the West Coast Junior Circuit purchases from John Wilcoxson, the corner at Vine and Cajon streets. The purchase price was $60,000 and the company will immediately begin the erection of a $400,000 building, it is declared.

The theater will seat 2000 and be equipped with one of the finest organs in the south and a stage that will take care of large road productions.

ROADS TO BE IMPROVED

Orange county roads about Placentia have been ordered improved along the lines of a program which calls for the expenditure of $200,000.

BY-LAWS REVISION SLATED

Members of the Los Angeles Realty Board will have presented to them for ratification a revised constitution for the organization at a general membership meeting, which has been called for next Tuesday at board headquarters on Flower street, according to President Harry H. Culver.

"The growth of the realty board since the adoption of the present constitution necessitates certain minor changes in the by-laws under which it functions," President Culver stated, in making the announcement of the meeting. It is the aim of board officials and directors that efficient conduct of the affairs of the organization keep pace with increased membership, and it is with this end in view that the proposed modifications will be submitted to the membership for approval.

"The National Association of Real Estate Boards, of which the Los Angeles board is the local member, has also suggested that, in so far as possible, a uniformity shall exist in the constitutions of its 623 member boards, and these suggestions have been complied with in the redrafted by-laws," Culver said.

Work on the revision of the constitution has been carried on for some time past by a special committee of the board, and J. Earl Lobdell, special counsel for the organization.

Screen Actors Acquiring Sites in Subdivision

Los Feliz Woods, the residential community controlled by the Frank Meline Company, on Los Feliz Boulevard at Edgemont between Western and Vermont avenues, will be the future home of a number of motion-picture celebrities, according to C. H. Lind, vice-president of the Meline organization in charge of the tract. Since John Ford, well-known cinema director for Fox Films, purchased a large estate at the corner of Edgemont and Los Feliz Boulevard a number of film luminaries are negotiating to secure sites near his property.

During the past week two beautiful view sites overlooking the city were reserved. Los Feliz Woods represents the combined interests of E. C. Julian and Frank Woodley.

Particular Attention

is Called to these

Choice Homesites

THERE are in Summit Unit "VIEWPARK" several 60 to 80 foot homesites, still available at original opening prices. They command an unusually large view of the city and environs and are so located that this view is permanently safeguarded. Their proximity to 5 cent car service makes them desirably convenient. With improvements partially in and being rushed to completion these sites are worth more than the original prices now being asked. We call your attention specifically to homesites 131, 101, 113, 117 and 8.

SALES IN

"Viewpark"

have broken all homesite sales records in the history of the company

Because in no other spot can you find so desirable a combination of view, accessibility, climatic conditions and large, carefully restricted homesites with all modern improvements. "VIEWPARK" is but 5 miles from 10th and Broadway, and 5 minutes drive west of Exposition Park and the University of Southern California. It is just west of the intersection of Angeles Mesa Drive and West Vernon Avenue and served by the 5 cent "E" car line.

Pre-view Today of North Hill Unit on Sale JUNE 17 next Friday

Improvements well under way and being rushed to completion include underground conduits, ornamental electroliers, concrete walks, curbs, and gutters, water, gas and electricity. "VIEWPARK" homesites sell as low as . . .

Only $3,000

$300 Cash and $30 per month including interest

Visit "VIEWPARK" today and inspect these particular homesites

Los Angeles Investment Co.

OWNERS AND DEVELOPERS

Executive Office—1016 So. BROADWAY *Telephone WEstmore 0231*

SKYLINE RISING AT BAKERSFIELD

City's Construction Program Totals $2,000,000

Five Major Buildings to be Constructed There

Bank and Hotel Expansions Main Feature

BAKERSFIELD, June 11. (Exclusive)—This city, the metropolis of the Southern San Joaquin Valley, is rapidly changing its skyline with five major buildings under construction or planned. The structures will range from five to eight stories in height and will cost more than $2,000,000 when completed.

Two of the new buildings are already under construction. A new annex for the Tejon Hotel will cost $125,000. This will add forty-two rooms to the main structure built last year as well as a ballroom on the first floor to accommodate 500 persons. Clark Gramling, superintendent of construction, hopes to have the annex ready for occupancy by September 8.

The other building already under construction is the George Haberfelde five-story office structure at the corner of Seventeenth street and Chester avenue. All structural-steel work on the building is complete and workmen are now going ahead with the brick work. This building will cost upward of $200,000.

PLANS ON EIGHT-STORY UNIT

Surveys have been completed for the eight-story Padre Hotel to be erected at Eighteenth and H streets and construction will be commenced by the 15th inst. The new hostelry will have 100 guest rooms, each connected with a bath and each automatically heated and cooled. On the ground floor there will be an artistically decorated lobby with a peacock alley patterned after the Los Angeles Biltmore. In addition there will be a coffee shop, dining-room and eight stores on the ground floor. The building will be so constructed that four additional stories may be added when needed. The building will cost approximately $650,000.

Indications that the Bank of Italy has plans nearly completed for its new home to be erected at the corner of Nineteenth street and Chester avenue is seen in the filing of papers of dissolution of the Southern Hotel Corporation, from whom the site for the building was purchased recently. The structure will be eight stories. It is said, although definite plans have not been revealed. The old buildings at the site of the Southern Hotel will be torn down to make way for the modern structure.

The First National Bank of Bakersfield has already revealed plans for its six-story structure to replace the old building at the corner of Eighteenth and Chester avenue and building operations will begin within the next few weeks, it is said.

ADDING TWO STORIES

The Bakersfield Garage plans to add two more stories to its present building at Twentieth and H street and Twentieth and G streets. The garage now covers a half block, part of which is two stories. W. E. Drury, president of the organization, said the improvements will cost more than $40,000.

Several handsome new residences have recently been built in Bakersfield, showing that the improvements are not all being made in the business district. J. A. Hughes, local druggist, is completing a $40,000 home on Cedar street, while adjoining is the new Spanish-type residence of H. A. Thomas, a $35,000 structure. Dr. F. J. Gundry has completed a $40,000 home on Oleander and other handsome homes are under course of construction or being projected on West Eighteenth street.

The greatest expansion in home construction, however, has been in the number of homes between $5000 and $10,000. No less than 200 of this type have been erected during the past few months. H. J. Brandt, local real estate dealer, who a couple of years ago added more than 100 new homes to the southern part of the city in his Laguna Square tract, has built 100 homes in Sunset Park tract, southwest of the business district, and these are being fast occupied.

PLAN $30,000 SCHOOL

The Standard School District, adjoining the city on the north, noted for having one of the finest rural school buildings in the State, has commissioned Charles H. Biggar, local architect, to draw plans for a new $30,000 structure to be added to the present grounds.

The City Council of Bakersfield has awarded paving contracts totalling $100,000 covering twenty-eight blocks on seven different streets. In addition to this the Southern Pacific Railroad, which has just completed a new $60,000 freight depot, will spend $21,000 for paving thoroughfares leading to and surrounding the building.

The Bakersfield Realty Board is sponsoring an annexation plan which will increase the population of Bakersfield by approximately 2000 persons if the election set for an early date is successful. The district lies southeast from the present city limits.

A new gymnasium for the Kern County Union High School, plans for which were drawn by Charles H. Biggar and the building erected under his supervision, has just been completed at a cost of $80,000. A new classroom building is now contemplated.

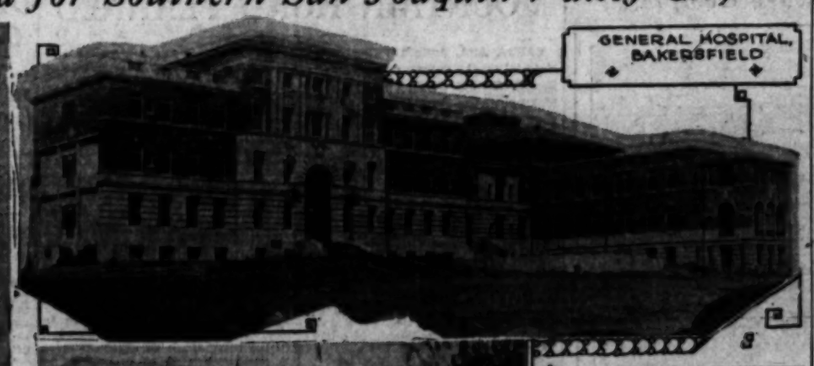
WILL AMEND APPLICATION

OCEANSIDE, June 11. (Exclusive) The denial by the State Railroad Commission of the application of the South Coast Gas Company simply means that the installation will be delayed, according to officials of the company, who will file an amended application for a franchise. They assert that as soon as the application is granted the work will be rushed to completion.

Structures Contemplated for Southern San Joaquin Valley City



NEW PADRE HOTEL



GENERAL HOSPITAL, BAKERSFIELD



KERN COUNTY JAIL, BAKERSFIELD



COUNTY COURT HOUSE, BAKERSFIELD



NEW FIVE-STORY HABERFELDE BUILDING



KERN COUNTY UNION HIGH SCHOOL GYMNASIUM

Bay Home Site Sale Declared Beach Record

The heavy trend toward the purchase of residential sites at the sea was evinced by the sale of seventy-eight lots at Pierpont Bay, the model beach colony in Ventura county, according to E. F. Stella, sales manager, for the Frank Meline Company, controlling this subdivision. There were forty-seven sales made last Sunday. The total amount involved for the week was $80,000, which is the largest amount of sales in any one week during the last four months at the beach property.

A large number of the purchasers were among the inrush of tourists from the Midwest and East. Stella emphasizes that out of a total of thirty-four miles of ocean frontage at Santa Monica, Long Beach, Newport, Manhattan, Hermosa and Redondo beaches, nineteen miles are privately owned, leaving only fifteen miles open to the public.

One of the features of Pierpont Bay is that automobiles are prohibited from the streets on which the homes face each other, providing a great measure of safety for the children. There is a motor drive forty feet in width extending along the ocean front facing the residential district.

In the endeavor to make Pierpont Bay one of the safest beaches in Southern California for the women and children the site was selected because, according to the United States Geodetic Survey, Pierpont Bay was the only available beach where there was a gradual slope leading out into the ocean, permitting bathers to wade out more than 300 feet before reaching deep water without danger of rip tides, undertow or ground swells.

Model Farm to be Started in Ranch District

During the last few days final arrangements were completed and work started on the land and buildings for a model farm at Buttonwillow Ranch, according to Rick Burrows of the Frank Meline Company, agents for the ranch.

The object of the model farm, according to Burrows, is to demonstrate the advisability of diversified farming methods, rather than to specialize on any one crop. The layout of the model farm with its buildings and fields will be on the most scientific plan, it was stated, careful records will be kept on the crops planted and the returns obtained from them, as well as from the hogs and dairy stock. It is intended to show anyone interested in farming a practical example of the income which can be expected from an average farm, properly conducted.

California grows 102 principal crops and the value of these products amounts to from $500,000,000 to $600,000,000 per year, which shows that diversified farming is practiced in this State. It is also evidence that experienced farmers from any part of the United States can engage in the line of farming with which they are most familiar.

Sales on Trust Deed Basis Are Branded Faulty

Lot sales on "trust deed basis," whereby the irresponsible builder is permitted to put a large mortgage on the lot to take precedence over the trust deed, were severely condemned in resolutions adopted at the recent meeting of the Southwest Branch, Los Angeles Realty Board, which declared the practice of selling lots on that basis to be unethical.

It was pointed out that usually the owner is enticed into such a sale by the offer of much more than the lot is actually worth, and that afterward, the builder, having taken his profit out of the amount of the mortgage, and frequently another profit out of a third paper, has no further interest in the sale of the property, which the lot owner, in order to protect his interests, must then take over and attempt to sell in order to prevent, if possible, a total loss of what was, up to that time, an investment free and clear of all encumbrance.

RESORT AT DESCANSO PURCHASED

Two Builders Acquire Property and Now Plan Hotel in Pine Valley

DESCANSO, June 11. (Exclusive)—Announcement has been made that S. J. Kass and Frank E. Ruben have purchased the resort property known as Pine Valley from Sterling Judson for $400,000.

Kass and Ruben are the builders of the recently completed California Theater building in San Diego. They state that $200,000 will be expended in the further improvement of the Pine Valley district within the next twelve months and that the first step will be the erection of a hotel, old English style of architecture, with 100 rooms, the plans for which are being drawn. E. Frances Lee, landscape architect, has been employed to lay out an extensive beautification plan.

PETITION REFUSED

VISTA, June 11. (Exclusive)—The Supervisors have turned down a petition for the installation of oil macadam paving for a small stretch of highway near Vista, but have granted a petition for paving, sidewalk and lights for 1000 feet of street in the town. Portland cement base with "black" top is to be used.

VALLEY HAS NEW TRACT ON MARKET

San Fernando Area Opens Subdivision and Dedicates Highway Last Sunday

North Hollywood Center, centrally located San Fernando Valley tract, was opened for sale by the Hugh Evans Corporation last Sunday. The subdivision was placed on the market in connection with a program conducted by city officials in dedicating Whitnall Highway, 240-foot-wide major boulevard to bisect San Fernando Valey from a point near the intersection of Dark Canyon Road and Riverside Drive to Newhall.

The new Evans tract is located where Cahuenga Boulevard meets Whitnall Highway, about two miles beyond Universal City. There are approximately 400 lots, residential and business properties, in the subdivision.

About 300 persons attended the dedication of Whitnall Highway, according to Hale Hugging, vice-president of the Hugh Evans Corporation. The boulevard was christened by Gordon Whitnall, director of the Los Angeles City Planning Commission, the organization sponsoring the thoroughfare. The highway has been named in honor of Mr. Whitnall.

Fig Festival Set for Today in Simi Valley

Today will be observed as Kadota Fig Festival Day at the W. G. Loomis Paradise Square Kadota fig farms, located at Santa Susanna in the Simi Valley, seven miles north of the Los Angeles county boundaries.

In making this announcement, Mr. Loomis stresses the fact that comparatively few people are acquainted with this luscious canning and preserving fig that claims Los Angeles county as its place of origin. He also emphasizes that Los Angeles at Chatsworth, now boasts the only bearing Kadota fig orchard in Southern California.

On this festival day, at the Paradise Square Kadota fig farms, a fig luncheon will be served, he said, featuring the canned and preserved and spiced Kadota fig dainties that are processed at the Loomis Paradise Nook canneries, operating at Chatsworth.

NEW BUILDING ACTIVITY

Phoenix ... to be First ...

Construction ... on $250,000 ...

Bond Issue ... New County ...

PHOENIX (Ariz.) June ... ative)—... of immediate start ... of a $400,000 ... ment building. ... tral avenue at ... ability that the ... tioned upward ... property was ... recently by the ... Company, a ... Dwight B. ... ture is expected ... a number ... attracted by ... $1,800,000 ... gates intowns.

A bond issue of ... approved by the ... county, for erection ... fice building at ... First avenue, in ... offices, which now are ... ... There is a possibility ... Phoenix will join the ... a larger structure ... ple rooms for both ... city governments. ... building have been ... LeRaine Fire, ... J. L. Walker, owner ... block on a corner ... house, has planned ... carry his holdings ... with modernized ... county courthouse.

MULTIPLE LISTS DISCUSSED

STRATFORD, June 11. ... J. M. Darnell of this town, ... of the Kings County ... presided at the June meeting ... Kings County Realty Board ... the Kings County Chamber ... many rooms. ... Kings County ... discussion of plans to ... multiple-listing system ... and forms of contracts ... approval were considered ... adopted will not be ... ty-five days.

Two Sewer Contracts Let at Inglewood

INGLEWOOD, June 11. (Exclusive)—Totaling nearly $75,000, two sewer contracts have been let by the Inglewood City Council for the construction of two units, including both main trunk lines and laterals, in the business district. One contract was awarded to Spencer & Holt, their figure being $67,966, and a smaller contract went to the J. P. Berne Company at $6803.08.

This is part of the municipal sewer system now being installed and which, on completion, will put a sewer connection at the property line of every residential and business lot in the community.

Joseph D. Barrett has just been awarded a contract for the improvement of Freeman avenue and Short street, the figure being $6708.

Landscaping to be Factor in Coast Property

Landscaping at Dana Point is to be an important factor in the development of that coast city, according to George R. Hannan, manager.

"There are so few seashore communities which have proper soil and climatic conditions for the horticultural and agricultural development of the district that one of the deciding qualifications which we found at Dana Point was the advantage here for the culture of flowers, fruit and gardening.

"Dana Point is ideal for growing of avocados. It has been found recently in Southern California that within five or ten miles of the sea in frostless areas, where drainage conditions, soil and water conditions are right, that the avocado does best."

New Shoe-Store Building for Pasadena



Completion by September 1

The sketch above shows the new C. H. Baker store building now being erected on Colorado street, between Euclid and Marengo streets, Pasadena. The new Baker shoe store will be ready for occupancy about September 1.

PALOS VERDES SALES GAIN

Sales at Palos Verdes Estates for the first five months of the current year exceed the total for the same period in 1926 and also eclipse the business of the first five months of 1925, the year Palos Verdes Estates was opened.

This fact was pointed out last night by Jay Lawyer of the Palos Verdes Estates Company, who declared that more than $200,000 worth of homes and property in this exclusive project were marketed during the month of May. June sales indicate that business will remain stable during the present month.

A check of the business records of the Palos Verdes Estates Company shows that current sales involve larger sums of money than the majority of deals in past months. The finer properties in the community are finding a ready market.

The Palos Verdes Estates Company is now making ready to develop oceanfront property bordering Lunada Bay. A major boulevard is being cut through and widened, intersecting roadways are being graded, and a landscaping program is being outlined.

Many building sites in the Lunada Bay district already have been purchased. The section is situated on picturesque palisades that overlook the curving shores of the sea.

!!!Look This Ten Dollar Opportunity Square in the Eyes!!!
!!!It's the Chance of a Lifetime!!!

LANKERSHIM HIGH SCHOOL TRACT

AND

LANKERSHIM CITY PARK TRACT

Two Big Additional Units Just Opened because our Low Prices and Popular Terms made this the Fastest Selling Property in Southern California!

Make Ten Dollars the Corner-Stone of Your Foundation for Prosperity!! You'll Never Regret It!!

WE SELL BIGGER LOTS TO YOU FOR AT LEAST ONE THOUSAND DOLLARS LESS THAN THE OTHERS ARE CHARGING YOU FOR SMALLER ONES

AND

WE CAN PROVE IT!!!

AND THEY CAN'T TOUCH OUR TERMS!!

We own every inch of our own Property and we Don't Have to Borrow Big Promote Commissions at Usurious Bank Commissions, which the purchaser pays, to Put 'em Over at Prohibitive Prices!!

Our Big Fruit-Bearing Quarter Acres are within the reach of all, and, Surely, $10 per month is not much to put away to make you the owner of a holding that is the best lot in the entire North Hollywood District.

We Front the Beautiful Ninety-Acre City Park and Riverside Drive!

We're Right across the Street from the New $600,000 High School!!

We're Close to the Street Cars!!

$10 PER MONTH

We're a Stone's Throw from the Motion Picture Studios!!

And We Have Big Oversized Lots from $975 Up!!

Bring Ten Dollars With You and Come Out Today!

BY AUTO: Drive out Hollywood Boulevard to Cahuenga Avenue, then out Cahuenga to Universal City and along Lankershim Boulevard to our new offices at Kling Street and Lankershim Boulevard.

SOUTH SIDE OF THE BOULEVARD. Watch for the red and white flags.

BY STREET CAR: Take P. E. car at Fourth and Hill. Get off at Hoffman ave., Lankershim, and walk one block north to Kling. Watch for the red and white flags. Offices open every day, including Sunday, from 9 a.m. till dark.

J. D. Millar Realty Co., Owners, REALTORS
326-330 Wilcox Bldg., Los Angeles, Cal.
But Come to the Tract Office in LANKERSHIM



If you are seriously interested in securing the best location for a self-supporting garden home, it will pay you to investigate the

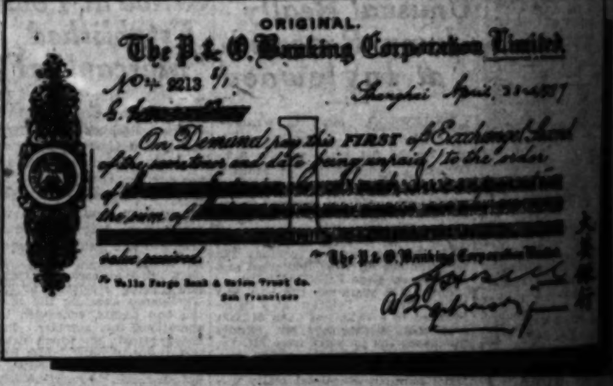
Charles Weeks Poultry Community

the most intensive poultry center in the world, where over 500 intensive Hills farms with an investment of Four Million Dollars are marketing One Million Dollars' worth of produce, per year, through its own co-operative organization.

Charles Weeks Lectures

Over KNX Fridays 12:45 to 1:00 p.m. and over Sunday 2 p.m. on his One-Acre Farm in the west end of the beautiful San Fernando Valley. This lecture reveals the marvelous possibilities on ONE acre. It will be a revelation to you. If you cannot come, send for free literature. Addresses Charles Weeks, Owensmouth, Calif.





Vista's Fame Extends to Orient

Second American Resident of Shanghai Buys Five Acres Vista Avocado Land and Assures Future Income

"It's hard to keep a Good Man Down!" And, likewise, it's equally hard to conceal for any great length of time the rapid growth of any particular area in the universe *with great money-making possibilities.*

Shanghai, 21st April, 1927.

H. A. Reynolds, Esquire,
Local Representative of Edwin G. Hart, Inc.,
Vista, California.

Dear Sir:

I enclose a draft for Three Thousand Dollars for a small acreage of your selection in the Vista Irrigation District.

Mr. F. H. Myers, who has purchased a plot at Vista through you, will inspect the property for me within ninety days from the date of receipt of this letter by you, and it is agreed that if the land you select for me does not meet with his approval that he may exchange it for another parcel of his own selection. I would like a piece of not less than five acres, all suitable for Avocado planting, as near Vista as available, and about $500 or $600 per acre.

Please plant all 5 or 6 acres to Fuerte Avocados, without leaving space for a burner. I would also like the following trees planted (of best grafting variety) near the most suitable position for a residence: 1 grapefruit, 1 lemon, 2 oranges, 2 grapevines, 1 walnut, 1 peach, 1 plum, 1 apple, 1 pear and 1 cherry.

Please accept Mr. Myers' decision on my behalf on any questions which may arise regarding my property.

Yours very truly,

A. L. JOHN (Arthur Lewis John.)

P. S.—Please apply any money left over after planting to the next payments on the land. A. L. J.

N. B. We will select your land; plant it in Avocados; care for your grove; harvest and market the fruit when trees come into bearing. This service may be obtained for an indefinite period of time at reasonable cost. EXPERTS with 15 years experience do this work. FREE advice to purchasers who desire to do their own planting, etc.

EDWIN G. HART, Inc.,
724 Van Nuys Bldg., L. A.

Please send me interesting data regarding Vista, Avocados, Income Lands, etc., without obligation to me.

Name .....

Address .....

T. 6-12

VISTA has wonderful possibilities for Wealth, as well as for Health and Happiness. And the fame regarding this virgin, irrigated, agricultural district has spread to "the four corners of the earth" in one short year's time. Inquiries are coming to the Hart Company daily from all over the United States and from many foreign countries. AND SALES ARE FOLLOWING THE INQUIRIES.

Theodore Roosevelt, that virile, forceful, keen-minded American, once said: "When opportunity comes your way GRAB IT and hold on for dear life."

Vista Is an Opportunity!

YOUR opportunity to buy "a piece of the earth" in which you will take tremendous pride, that fertile, irrigated land in which you will love to dig; and to plant things and watch them grow . . . and to watch the Bank Account grow year to year, and with it a stronger confidence and unparalleled happiness.

YOUR opportunity to buy a piece of the earth at ORIGINAL SUBDIVISION PRICES, on EASY TERMS and a LONG TIME to pay the purchase price. Land which cannot be surpassed for growing AVOCADOS (the fruit industry with a future), Citrus, Vegetables, Berries, etc.

YOUR opportunity to secure an independence will come.

GRAB IT!

Don't wait until tomorrow, for tomorrow is the 32d of the month. Fill in and mail the coupon TODAY and let us tell you how others are making money at VISTA. Let us send you free of charge information regarding Avocados, prices of land, easy payments; and other interesting data that will put you on the road to prosperity. Don't delay. Do it now! Fill in and mail the coupon . . . we do not ask you to incur any obligation or annoyance to you.

Edwin G. Hart

724 Van Nuys Building — Income Lands

One of the Oldest and Most Reliable Land Companies in California

INDUSTRIAL FACTS OF CITY

Car lines, city and interurban	1520 miles
Steam railroads	3 transcontinental lines
Los Angeles exports, 1926	$99,706,854
Los Angeles imports, 1926	$41,120,984
Telephones	370,023
Improved streets	2283 miles
Building permits, 1926	37,478
Building permits, 1926—Valuation	$123,006,215
Manufacturing plants in district, 1925	5700; 1926, est. 5800
Value of manufactured products, 1925	$1,555,814,187.
Value of manufactured products, 1926, est.	$1,273,000,000
Pay roll, 1925	$293,630,000
Value of agricultural crops, 1926, county	$84,298,592
Value of live stock products, 1926, county	$15,606,893

thereof, the rates are on a parity from the two coast centers.

MANUFACTURING ADVANTAGES

"Los Angeles county presents the best combination of advantages for economical manufacturing and distribution in the entire west, including:

"Large supply of open shop labor;

"Abundant water as low as 11 cents per 1000 gallons obtained from cities and utilities and 2½ cents per 1000 gallons obtainable by private wells;

"Natural gas at 20 cents per 1,000,000 B.T.U.'s and oil at 15 1-8 per 1,000,000 B.T.U.'s;

"Industrial power rates, with load factor discounts, as low as 3-4 cents per K.W. hour.

"Low costs of building and maintenance and high labor efficiency, due to mild climate.

RAW MATERIALS

"A wide variety of raw materials produced and processed in Los Angeles' back country include agricultural products in the southern counties which had last year a value of more than $300,000,000, and other raw materials produced and prepared for manufacturing processes include many nonmetallic minerals, chinaclay and pottery clays, sand, salines, cotton and wool, ferrous and nonferrous metals, while to the harbor are brought large tonnages of silk, wool, jute, hemp, rattan, ramie, mohair, rubber, tin, hides, spices, teas, raw sugar, licorice root, hardwoods, vegetable oils, rice, minerals of many kinds, tapioca, coffee, copra, cocoa, crude drugs, camphor and other gums, soya beans, peanuts, tobacco and tagua nuts.

INDUSTRIAL PROGRESS

"Approximately 100 nationally known industries have established plants within the Los Angeles area, the latest of which is B. F. Goodrich Rubber Company of Akron, with a $4,000,000 factory, to employ some 2500 people and a pay roll of $1,500,000 as the outset.

MANUFACTURED OUTPUT

"The Federal census for 1923 showed the manufactured output of Los Angeles county, as $664,451,295, or over 38 per cent of the total manufactured output of the state of California.

"Within the city of Los Angeles the output, with $481,827,107, representing an increase over 1923 of $118,-946,581, or 32.8 per cent.

"During this two-year period the industry of Los Angeles city gained 12 dollars more than one-fifth the total increase by the twelve foremost industrial cities in the United States, while the rate of gain of Los Angeles was better than that of the twelve leading industrial cities."

Work Started on Coast Town Bridle Trails

Workmen are fast putting into shape the miles of inviting bridle trails at San Clemente, while work is also progressing at a rapid rate on the San Clemente Riding Academy, according to Ole Stetson, founder and builder of the Spanish village located on the Coast Highway halfway between Los Angeles and San Diego.

For the more venturesome of the equestrians, an extension of the bridle trails is being run down one of the deep arroyos from the highway to the beach. The riding academy is located on the upper side of El Camino Real, in the third unit recently opened to the public.

The announcement that the old Verdugo road between San Juan Capistrano and Bishops is to be rebuilt, has caused considerable interest in south coast property among those who live inland and will be enabled, upon the completion of the road, to reach San Clemente from the inland points between Los Angeles and San Diego as well as the main coast highway.

INGERSOLL TO TALK AT FRESNO MEETING

Tom Ingersoll, secretary of the Los Angeles Realty Board, will be among the speakers on the occasion of the annual banquet of the Fresno Realty Board the 21st inst., it was learned at realty board headquarters yesterday. "California in 1928" will be the subject of Ingersoll's talk, it was stated.



Lot Owners

Turn your vacant lot into Income Property

If you have a vacant lot lying idle and costing you taxes and interest, the MONTGOMERY COMPLETE BUILDING PLAN will help you turn it into income property.

We have provided a complete building service, with planning and financing to completed job—at a saving of 10 to 30 per cent. No builders profit to "split" on pay for. This saving in first cost, plus money-saving plan of financing insure you a profit on the money invested.

FREE "Building Common Sense Methods in Planning a Home" explains how thousands of people have built a better building at a lower cost.

MONTGOMERY LUMBER COMPANY

Telephone Wilshire 4341

Washington Blvd., Corner National Blvd.

THOUSANDS VISIT HILL RESIDENCE

Model Home Attracts Many to Westwood Area Since Opening

More than 3000 persons visited the new Westwood Hills Mediterranean home opening last Sunday. Additional visitors during the week brought the total to 5000 during the first six days following the opening. This is more than double the number which visited the first Westwood Hills model home during the same period following its opening a year ago.

According to Harold Janss, of the Janss Investment Company, sponsors of the home, this exhibit represents the most extensive and successful effort the organization has ever made along the model home idea, "because it serves a two-fold purpose."

"In the first place, the Mediterranean home enables people to see the type of structures we are encouraging in the area around the University Entrance Park district of Westwood Hills. It is important that this area be populated with fine homes because the university project brings to Los Angeles one of the most beautiful university centers in America.

"In the second place, this new home is furnished almost entirely with Los Angeles-made products and offers, probably for the first time, a practical demonstration of the beautiful efficiency in furniture making which local manufacturers have achieved."

The home is located on Conway avenue, one block west of Beverly Glen Boulevard and near the intersection of Beverly Boulevard. Ample parking space is provided and street work in the district has been rushed so that all roads leading to the home are surfaced. Beverly Glen Boulevard has been opened north from Wilshire Boulevard on one side so that visitors who travel over Pico, Santa Monica or Wilshire as well as Beverly Boulevard can reach the home via Beverly Glen Boulevard.

FACT AND COMMENT

(Continued from First Page)

sative to taxes and property liens will be modified and the street-assessment laws will be made uniform. Until that time comes the skittre force of the auditor will be here to lead the property owner through the maze.

Tradition Shouldered Aside

The tradition of the realty market is to close up the offices about this time of the year an to go to the open country until the return of cool weather and the arrival of the winter tourist, for it was once the presumption that no one at home would buy property, being all potential sellers.

Conditions change with the passage of time and the development of selling enterprise with the result that the volume of transfers are demohstrating to the surprise of many brokers and investors, that there has been created in the last six or seven years a real home market in realty which is shrewdly inclined to profit by the presumed slump in activity during the summer months.

The transfers of property in Los Angeles city as well as in the outlying sister cities thus far show only a slight decrease of buying owing to the withdrawal of the tourist trade and there is a sustained purchasing by men who have been identified with operations across the county. The trading is closer, with the experienced buyers aware of their advantage in the season.

So far as the subdivision activity is concerned it is indicated that there is a steady increase as old contracts go to deed and the new owners have funds for further purchases. Here again the buying is on a keener basis than in the winter term.

Farm Land Question

The rapid absorption of land in the San Fernando Valley through the stimulation of investment this year both in deeded and subdivision property has raised the question as to where the old-time farmer of the valley will go when the value of his land becomes too high to farm profitably. Long-visioned subdividers are already surveying the open spaces for desirable but cheap acreage which might tempt the San Fernando farmer to evacuate his buildings.

With organized propaganda, communities seeking population for acreage have an excellent chance this summer to obtain a hearing from the farmers of the San Fernando Valley and from the subdividers who precede the coming of the men with the tractors.

Workers Start Digging on New Studio Location

A small army of workmen will start today digging into fifteen of the forty acres comprising the Harold Lloyd studio site in Westwood Hills preparatory to the building of one of the finest sets ever used in a Harold Lloyd production.

Three years ago William R Fraser, general manager of the Harold Lloyd Corporation, negotiated the deal with the Janss Investment Company, which brought Lloyd the Westwood Hills tract. Up to this time, however, the famous comedian has not had occasion to utilize it for picture-production purposes.

Lloyd now finds the Westwood Hills site a most valuable portion of his realty holdings. At present, part of the studio site houses the finest kennels in Southern California, wherein is Lloyd's wonderful collection of Great Dane and St. Bernard dogs.

All plans have been completed for the New York sets, and actual work on their building will be inaugurated in about ten days.

LUMBER IMPORT TOTALS STEADY

Port Receives Half-Billion Feet Since January 1

Figure of Last Year Likely to Be Surpassed

Report Cited as Barometer of Building Here

Cargoes containing almost 500,000,000 board feet of lumber, destined for building purposes principally in the Los Angeles metropolitan area, have been discharged at the local harbor since the first of 1927, according to a report just compiled from port records for Alfred T. Pelton, president of the Interstate Mortgage and Investment Company.

A total of 1,273,843,000 board feet of all classes of lumber was received at Los Angeles during 1926. It is revealed in the report, and indications are that that figure will be surpassed this year. For the first five months of 1927 lumber receipts totaled approximately 500,000,000 board feet, the exact figures being as follows: January, 89,027,000 board feet; February, 77,240,000; March, 102,583,000; April, 121,834,000, and May 128,000,000, estimated.

"Lumber receipts are an excellent barometer of building activity and the rise and fall in size of shipments is a factor to be reckoned with in gauging the prosperity of a specific district," Mr. Pelton explained yesterday in commenting on the report. "This compilation shows that the Los Angeles territory is making use this year of almost the same quantity of lumber utilized in 1926 and that, therefore, building is proceeding on a stable basis. That construction records this year will be greater than those of 1926 also is shown by the fact that all indications point to increased shipments of lumber to this port."

The report lists the following receipts for the first five months of last year: January, 82,899,000 board feet; February, 89,027,000; March, 112,252,000; April, 112,899,000; May, 118,067,000.

Auto Supply Firm Leases Large Store

Through the agency of [illegible] & Co., lease was made by Leon Meyers to the Auto Supply Company of Boulevard, for a term of [illegible].

Work of remodeling the rapidly nearing completion, future having been worked out and necessary fixtures to meet the needs of the business stores, and a complete [illegible] tion has taken place.

As soon as the necessary [illegible] are completed, the Western branch store, now located at 3901 Whittier Boulevard, will move to the new location.

According to Hal Baker, manager of the Western Auto Supply Company, this new location will enable the manager and his salesmen to render even better service to the motorists of the Whittier-Boulevard district.

The aggregate rental as reported by [illegible] & Co. for the term of this lease is $38,000.

Eureka Concern Orders Locally Made Machine

Invasion of the Northern California field by Los Angeles-made products received added impetus this week, with the shipment by the Madsen Iron Works of Los Angeles of one of its latest model portable paving plants to Eureka.

The plant was ordered by the Mercer-Fraser Company and was sold by the Edward R. Bacon Company of San Francisco, Madsen distributor for Northern California and Nevada.

The equipment is of the one-ton capacity type, capable of turning out 400 to 500 tons of asphaltic concrete per day, and is the kind used so extensively by the city of Los Angeles and other communities throughout the Western States. Two railroad cars were required to transport the shipment to Eureka, where it will fabricate the material for one of the largest paving jobs in Humboldt county.

Widow Gives Property to Orange County

LAGUNA BEACH, June 11. (Exclusive)—Mrs. Clemma Woods, widow of the late H. E. Woods, Laguna Beach property owner announces the gift to Orange county and to the public of 600 feet of ocean frontage at Arch Beach, a short distance south of Laguna Beach proper.

She also is deeding a ten-foot strip leading from Seawood Drive down to the beach, to the county, so that no one will be able to keep the public off the land.

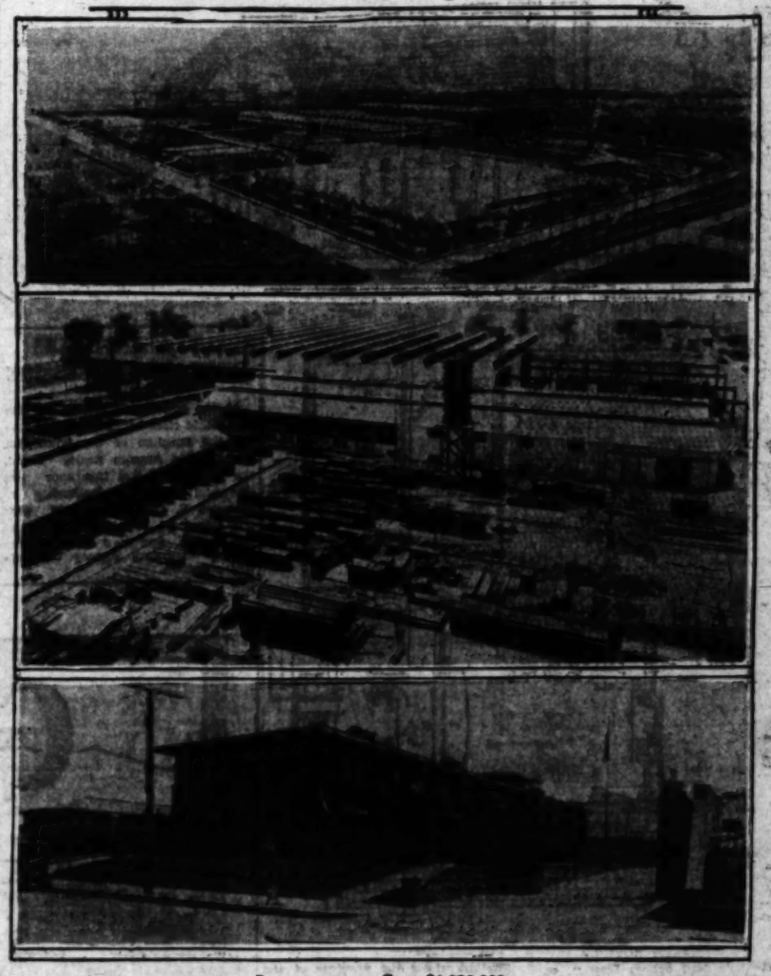
CHICO REALTY BOARD TO GRADUATE CLASS

Graduation exercises to be held soon by the Chico Realty Board give this organization the distinction of being the most northern group in the State to complete the joint realty course of the California Real Estate Association and the University of Southern California. Since the inception of this educational program in March, 1924, each year has witnessed an extension of this activity of the State association, until now real estate classes are being held in forty communities in California. Plans are being outlined by Homer Kingsbury of Redlands, educational council chairman of the association, to increase the number of realty board classes.

NEW APARTMENT TO BE OPENED TODAY

Formal opening of the new Casa Ines apartment-house, owned by Thomas Russel, at Eleventh and Mariposa, takes place today, it is announced by J. M. Close, designer and builder. The structure, costing $75,000, is the second erected by Close for Russell this year, the other being at 1151 New Hampshire.

Additional Structures Being Raised by Plant



Improvements Cost $1,000,000

Above—Bird's-eye view of new C. F. Braun & Co.'s plant at Alhambra as it will look when completed some time in the fall and, center, general view of the company's machine shops, iron and brass foundries, welding, woodworking and pattern shops. Below is shown the administration building and entrance gate. The plant is the largest of its kind west of the rockies.

BIDS WILL OPEN FOR PAVING JOB

Cahuenga and Lankershim Boulevards Project to be Discussed Tomorrow

Bids are to be opened tomorrow by the board of Public Works for one of the most important paving jobs in Los Angeles—the laying of a ten-inch pavement, seventy feet wide, on Cahuenga Boulevard from the top of the pass westward to Lankershim Boulevard, and on Lankershim Boulevard from Cahuenga Boulevard to the bridge at Universal City.

Intensive development of the San Fernando Valley depends largely on the arteries between the valley and the metropolitan center of Los Angeles. Due to geographical conditions, the only feasible routes to the downtown district are over Cahuenga Pass and along the banks of the Los Angeles River.

The county has spent about $650,000 to regrade and construct a wide pavement over the pass, but the road is still inadequate and rough between the pass and Lankershim Boulevard. Heavy congestion often occurs between these points, particularly on Sundays, when thousands of motorists use Ventura Boulevard.

The proposed improvement, as included in the Major Traffic Street Plan of the Traffic Commission, should practically eliminate all congestion between Highland avenue and Lankershim Boulevard. Work on the pavement probably will start within a month.

Bank Acquires Sites for New Branch Stations

The Pacific-Southwest Bank recently purchased the two-story stucco building and site on the corner of Eulalia Boulevard and White Esplanade, Carthay Center, from S. L. Werner. The remodeling of the ground floor, occupied by the Carthay Center branch of the Pacific-Southwest Bank, is now under way.

The bank has also purchased the northeast corner of Country Club Drive and La Brea avenue with a frontage of 100 feet on La Brea and 135 feet on Country Club. The property is improved with a two-story building and a one-story building. The Country Club and La Brea branch of the Pacific-Southwest Bank is located on the immediate corner, occupying a space of twenty-eight feet by fifty feet. There are a number of stores on the first floor and offices on the second floor.

Fruit Growers Incorporate at Rancho Santa Fe

Articles of incorporation for the Rancho Santa Fe Fruit Association have been filed at Sacramento. Members of the board of directors are C. F. Pease, Ronald MacDonald, Harry L. Porter, C. A. Shaffer and Edward S. White. The official charter was received last week.

The purpose of the organization is to provide facilities for marketing fruit from the orchard estates at Rancho Santa Fe in Northern San Diego county. Many acres of orange, lemon, avocado and deciduous fruit trees are now in bearing and several hundred acres will be in full bearing within another year or so. Plans contemplate the establishment of community packing facilities at a central point in hte fifteen-square mile project.

NEW SCHOOL STARTED

HUNTINGTON BEACH, June 11. (Exclusive)—Work was started this week on the new $14,000 primary building of the Oceanview school near here. Fay Spangler, Santa Ana architect, is in charge of the work. The new building will occupy a floor space 57 x 93 feet.

CITRUS PLANTINGS INCREASE

PHOENIX, June 11. (Exclusive)—Keen interest has arisen in extension of the orange-growing areas of the Salt River Valley. Some old groves have changed hands, the highest price having been $2500 an acre, paid by Miss May Noble for a tract north of the city. Under the Roosevelt district, northeast of Mesa, much land is being set to citrus in a new area, declared almost treeless.

One tract of 140 acres is being planted by a company that will spend $70,000 on its project. It is headed by C. J. Woods and a prominent officer is F. J. Crider, manager of the Thompson Desert Arboretum. Still more orange land is being developed south of Phoenix, along the slopes of the Salt River Mountains, while a notable new project is that of Col. Dale Bumstead, who is planting 700 acres of desert land in the Agua Fria Valley, about twenty miles west of Phoenix.

Col. Bumstead already is the largest grape grower in Arizona, but will plant much of his Agua Fria land to citrus fruits and dates.

PUMPING PLANT AT LINDSAY UNDER WAY

LINDSAY, June 11. (Exclusive)—Construction is under way on a pumping plant at the Lindsay City Park site on the northern boundary of town. The building will be of steel, concrete and tile, following an attractive design. This is the first unit of an extensive improvement program which includes erection of a large steel storage tank and two large reservoirs which will give the plant a total capacity of over 500,000 gallons.

BUILDING PLANS MAKE PROGRESS

Program Costing $1,000,000 to be Completed by Fall

Additions to Machine Shops and Assembly Plant Made

All Framework in Place in Steel Foundry Expansion

Progress on an improvement program to cost more than $1,000,000 announced last fall is reported by C. F. Braun & Co. of Alhambra this week. The expansion program as announced then includes construction of five shop additions on the twenty-eight-acre site owned by the company at Alhambra.

The addition to the machine and assembly shops has been completed, making an increase of 50 per cent in floor space, according to company officials. A further addition to the research laboratory is reported to be practically complete.

All steel work is in place in the new steel foundry and this structure is expected to be finished by fall. This new structure is 400 feet long and covers four acres of floor space. Nine traveling cranes, part of the equipment, are already installed.

A new wing has been added to the administration building housing the engineering departments and draughting room and a brick garage, roofed in tile, capable of housing seventy-five cars of the executive staff, is now in operation.

In line with the company's expansion program and to meet the increasing business from eastern points, the company has recently opened branches in Dallas, Tulsa and New York City.

Paper Company Head Acquires Phillips Yacht

"Pasado Mañana," one of the best known craft of its class in Californian waters, now has a new owner in the person of Willis G. Hunt, member of the California Yacht Club and president of the Pioneer Paper Company of Los Angeles.

The yacht was built six years ago by William Cryer and Sons, for Leo Phillips of Oakland, sportsman, at a cost of $75,000, and is reputed to be one of the most beautiful specimens of the ship-builders art ever turned out of the Cryer yard. She is extensive and one-half feet long, has a seventy-foot beam and draws six feet of water. Her hull is cedar throughout and is so roomily built that there is comfortable sleeping accommodation for twelve passengers. A crew of thirteen and her dining salon can seat thirty at a time, when occasion requires.

Motive power is provided by a six-cylinder Oakland thirty-two horsepower engine, giving the vessel a cruising speed of eleven knots. Captain Will A. Grady of Manatlan, former pilot for the Mexican government, is in command.

BUILDING BUNGALOW COURT

REDLANDS, June 11. (Exclusive)—Melvin Hooper is building a bungalow court on Michigan street at a cost of about $60,000. There will be sixteen units and each unit will have a garage. The property is to be of modern type with central heating and electrical conveniences.

All Materials for Your Building



For 30 years this house has been building material supply headquarters for thousands of contractors, home owners and builders. Because we have the right quality of merchandise at the right prices our business continues to grow. Let us serve you.



Bath Tubs $18.00

Roll Rim tubs like picture. Specially priced without fittings.



Syphon Jet Toilets $17.00

Low vitreous china syphon jet toilets. They are slightly off grade, but you save $6.25 by buying one of these. Complete to rough plumbing—no extras to buy.

Lawn Mowers, $9.00



14-inch. Adams Mower with 4 blades. 14-inch Roosevelt Mowers, with 5 blades, $12.

Garden Hose, 12c Ft.

Moulded hose—the kind that wears so well. 12c per foot for the ½-inch and 14c for the ¾-inch.

Moulded Corrugated Hose, 14c Ft.

Corrugated hose is claimed by many to wear so much longer. The ½-inch at 14c per ft., and the ¾-inch at 16c per foot.

All Garden Hose is supplied with couplings and washers free when purchased in 50-foot lengths.

This is all new stock just received and fully guaranteed.



House Paints, $2.65 Gal.

Our popular Standard brand. Eight beautiful shades at $2.65 per gallon; the white at $2.75 per gal.

Enamel, $3.00 Gal.

Whiting-Mead famous enamel for kitchens, bathrooms, etc. Comes in white and ivory only.

Undercoater, $2.80 Gal.

To be applied before the enamel is put on, as enamel undercoater.

Cabin Paint, $1.25 Gal.

A paint to brighten up that mountain cabin or any rough work, where the better paint is not needed. Choice of white, light gray and dark gray.

Floor Covering, 60c Sq. Yd.

This is the popular Pabco felt base floor covering, first quality.

Artex Floor Covering, 40c Sq. Yd.

Also a felt base floor covering.

Lumber and Mill Work

The drastic economies we have effected in handling lumber and millwork make present prices most attractive. See us last and be convinced.

Redwood Pickets, 3c Ea.

Fancy design—size 1x3—3' 6" long.

Cedar Shingles, $3.00 M

16-inch Clear Butt Cedar Shingles.

Oregon Pine, $20 M

Surfaced one side, in widths of 1x8 to 1x12.



Medicine Cabinets, $3.50

These are built in; with casing—measure 18x22 in. Mirror, 12x16 in.

Telephone Booths, $7.50

They are to build in.

Breakfast Nooks, $18.00

Two benches and table.



Breakfast Room Sets, $14.50

Table and 4 chairs as you see pictured.

WHITING-MEAD

General Office and Retail Store: Phone VA. 3101 Yards and Factory Retail Store: Phone MI. 3252

Ninth at Maple, 401-423 E. 9th St. Vernon and Santa Fe, 2260 E. Vernon Ave.

Branch Stores: 3040 West Boulevard—Phone YOrk 3513, and 4799 Whittier Blvd.—Phone ANgelus 5498

HOUSE AND SITE FACTORS SHOWN

Relationship Held Result of Thought and Study

Walled-in Garden Feature of This Week's Plans

Wide Frontage Obtained by Placing of Garage

BY ALLEN RUOFF,
Architect

Relationship of house and site do not come ready made, but are the result of careful thought and study on the part of the owner and architect. Too many start the house impatiently or without due consideration of the site until it is too late, while others seek to impose on an unwilling site a preconceived choice of a certain type of house quite unsuitable, and wonder afterward wherein the trouble lies.

Most persons are definitely conscious of the effect of a house that is well related to its site, although the actual relationship eludes them and leaves them only with the feeling that there must be some inherent architectural magic in the house itself.

EVERY SITE DIFFERENT

If all building sites were alike and all possible houses were alike, it would be simple enough to evolve a formula. Fortunately the matter is not so simple, because even a broad grouping of kinds of sites would show a great variety, which, in combination also with the great variety of houses with all minor variations in both site and house taken into consideration, would result in a number of relationships to be computed only by higher mathematics.

A site may always be changed or modified in the immediate surroundings of a house by means of grading and planting, but much as these means accomplish, they will usually fail to conceal a fundamentally wrong relationship of house to site. Above all else, the roof is the most important consideration. It governs the mass or the grouping of the masses that comprise the house, and is the fundamental upon which all else depends.

The conformation of this site illustrated in today's sketch obviously suggests the long, rambling type of house, picturesque and romantic in its character, and built with intent to look as though it possessed a considerable age, and had belonged for many generations on the site. The extremities of its mass are brought down toward the ground with intent to harmonize the profile with the sweeping lines of the countryside, a device also aided by the wall of the inclosed garden.

WALLED GARDEN INCLUDED

A walled garden, whether for flowers or vegetables, is almost a necessity for a house on any site of this type, because it provides a definite area for garden treatment, and gives the effect of shutting out the surrounding stretches of barren country or adjoining houses.

The small house illustrated deserves consideration of plan and elevation, the placing of garage as part of the house to obtain a wider frontage and a longer sweep of roof line. The end wall of the living-room adjoining the garage is well filled with a spacious fireplace and bookcase. The approach as we step down the two steps through a large arch from the hall to the living-room is very pleasing and effective, and gives a commanding view of this well-arranged room.

The design is by R. W. Cassiday. The house can be placed on a fifty-foot lot, and need not cost more than $8000.

Local Board to Entertain State Group

Plans are being completed this week by the Los Angeles Realty Board for entertainment of the board of directors of the California Real Estate Associate, which will meet next Saturday at the Biltmore in Los Angeles in regular session.

The directors will go over various problems affecting the association, according to President Harry B. Allen of San Francisco. Harry H. Culver, president of the Los Angeles Realty Board, will head the list of hosts to the directorate. The Los Angeles board will entertain the directors at luncheon.

5½ & 6%

LIFE INSURANCE FUNDS FOR DWELLINGS AND FLAT LOANS

No delay or red tape. Applications approved within 24 hours and loans closed immediately.

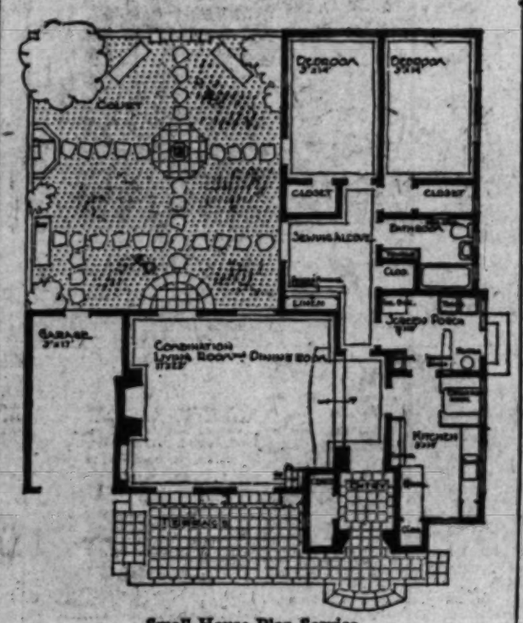
Also loans at lowest rates on business property and apartments.

HAVELOCK C. BOYLE

Pacific-Southwest Bank Bldg., 6th and Spring. Phone TUcker 1262.

Well-Designed Home for Southland Locations





Small House Plan Service

Plans for the above residence were prepared under the auspices of the Los Angeles Architectural Club of the Small House Plan Service located on the sixth floor of the Metropolitan Building at Fifth and Broadway.

Builders' Questions Answered

By Southern California Chapter of Associated General Contractors

Question: I sold a piece of property in July, 1923 for $8500, receiving $50 down and the balance is being paid at a monthly rate of $50, including interest at 6 per cent. How much has been paid on the principal to date, when will the contract be fully paid, and how much will be paid in interest?

Answer: Including the payment of June, 1927, the total amount paid on the principal was $2341.01. The time required to pay out the contract is six years, nine months and eleven days and the interest over the period of years will amount to $816.15.

Q.: What is the time required to pay out a mortgage for $3500, that is being paid in monthly installments of $60 each, including interest at 7 per cent? How much will be paid in interest?

A.: The time required is six years, seven months and seven days, and the interest will be $953.30.

Q.: I have a trust deed for $5755.12, that I am paying out at a monthly rate of $60, including interest at 8 per cent. What is the time required to complete the payments and how much will be paid in interest? Is there any penalty if one of the monthly payments is not made? Do you think it advisable to get this mortgage refinanced with a $4000 first mortgage and the balance on a second mortgage?

A.: The time required to pay out the mortgage is six years, eleven months and twenty days, and the interest will total $1771.80. The penalty for missing a payment is usually stipulated in the contract, and when the payments are not made promptly when due the interest is more. In regard to refinancing, it is advisable for you to continue as you are now doing, providing the monthly payment of $60 is not too much for you to meet. Usually the same party does not hold both mortgages against one piece of property and you may have difficulty in getting someone to carry the second paper. Your interest, no doubt, will be considerably more when you are carrying two papers.

Q.: What is the time required to pay a note out for $2550, payable $50 per month including interest at 7 per cent? What will be paid in interest?

A.: The time required to pay out the note is five years, providing however, that the sixtieth payment amounts to $85.43. The interest will total $488.43.

Q.: My two sons and myself intend to build a residence during the school vacation months this year on our ranch near Riverside. We have the opportunity to purchase enough stone tile for the residence at a very reasonable price. Kindly tell us the size of tile we should use and how it should be placed. How would you suggest to finish the exterior facing of the tile.

A.: Tile for exterior walls should be, preferably, not less than eight inches thick, and should be hard-burned, with dovetail or heavy rugged scoring. Tile should be set in cement mortar composed of one part cement, not more than one-fifth part hydrated lime, and three parts sand, by volume. The blocks should not vary more than one-half inch in total thickness and should be set with the exterior faces on line. Joints should not be raked, but mortar should be cut back to surface. Plaster (stucco) or whitewash, makes a very good finish for the walls. Before applying the whitewash, it is advisable to place a waterproofing coat of cement plaster over the wall. More work will be required, and it will cost more to apply the necessary cement plaster coats, but it will give more satisfaction in the long run. Neither wire mesh nor waterproofing of any kind should be applied to the tile walls before plastering, nor should any wooden members (except inserts for nailing) be embedded in the wall, particularly where the wall is to be covered with stucco. Before applying the plaster the surface of the tile should be brushed free from all dirt, dust and loose particles, and should be wetted to such a degree that water will not be rapidly absorbed from the plaster, but not to such a degree that water will remain standing on the surface when the plaster is applied.

Q.: Recently I furnished labor and materials for alterations and additions to a residence, and now that the work is completed the owner will not reimburse me for the work. How can I get my money without going to considerable expense and without obtaining the services of an attorney?

A.: Tell the owner that if you are not paid at once you will file a mechanic's lien against his property. The mechanics' lien will cloud the title to the property, and it cannot be sold unless your account is settled. Also, if the owner will not settle the lien after it has been filed, you may foreclose on his property. All expenses for filing of the lien must be paid by the owner.

OFFICIAL RESIGNS

Frank H. Pilling has resigned as secretary of the Builders' Exchange of Pasadena, a position he had held for two years, to enter private business at Glendale. He has been succeeded as executive head of the Pasadena Exchange by George W. Israel, who heretofore has been secretary-manager of the Builders' Exchange of Ventura.

New Hillside Residences Rise Fast



Example of Spanish Architecture

Among the new homes on which construction work was started this week in Beverly Crest, is an eight-room Spanish residence designed by the Murray-Conway studios for Morgan Lloyd, vice-president and manager of George E. Read, Inc., subdividers of this hillside property. The house will be one of Beverly Hills' finest examples of Spanish architecture, and an outstanding example of hillside construction. Other homes just started, or nearing completion are twelve-room hillside home for Ted Cook, newspaper feature writer; four eight-room homes on Schuyler Road, at Lloyd Crest Drive, being built by John Atwater, a nine-room English type residence just completed for C. E. Maack, and the Moss Construction Company have completed a ten-room Spanish home on Lindacrest Drive, and have the foundations in for two more houses of the same type.

REALTY CLASS HEARS INSURANCE DISCUSSION

At the concluding session of the real estate class being conducted under the auspices of the Southwest Branch, Los Angeles Realty Board, the subject of fire insurance was discussed under the leadership of Clarence E. Cassidy, formerly with the Board of Fire Underwriters of the Pacific, and now head of the Cassidy Insurance Agency on Vermont avenue.

Company Makes Incorporation Announcement

Incorporation of J. H. Potheringham, Inc., to succeed the realty firm of Potheringham & Ormsby, handling farm and suburban properties and specializing in avocado, winter vegetable and citrus fruit lands, was announced by the company yesterday.

Offices of the company have been moved to 707 Van Nuys Building, and, in connection with the extension of its operations, the firm is expanding its sales force, according to the announcement.

J. H. Potheringham, for many years engaged in subdivision, business properties and industrial real estate in Southern California, and for the past eighteen months general manager of Potheringham & Ormsby, has been elected president and general manager of the new corporation.

Vista Acres, in the heart of the Vista Irrigation District, which is served by Lake Henshaw, is the best-known of the new firm's properties. This 900-acre project is being divided into small ranches.

THEATER TO BE ERECTED

ENCINITAS, June 11.—R. V. Struve, who recently purchased 100 feet of frontage in the business section of the city, has commenced the erection of a theater building, two stories high, with plans for stores on the ground floor. Provision is made for apartments and office space.

Real Estate and Building Law

[This department which is conducted through the courtesy of the Legal Department of the W. Ross Campbell Company, is at the service of Times readers. Questions, however, should be addressed to the Publicity Department of the above mentioned firm at its offices at 712 South Spring street and not to The Times.—Editor's note.]

Question: If buyer is late in making monthly payments, is it customary to charge interest to date of payment?

Answer: Apparently there is no established custom in making such an interest charge. Many of the companies selling on this basis do make such a charge. This is considered a proper charge provided the collection of same is permitted under terms of contract.

Q.: If I sell apartment-house site on terms other than all cash, how can I best be protected?

A.: The simple proposition is to take back a first mortgage or trust deed to secure the balance. However, the inquirer may have in mind the case where the building is to be financed by a first mortgage and possibly a second and the seller takes a third lien. Unless the seller is in a position to refinance the first and second, he should act only on competent advice.

Q.: If restrictions on a tract are not recorded when map is filed, could subdivider claim that they applied to each lot separately? Would one violation be any grounds for right or others to violate restrictions?

A.: It is possible to subject a tract to restrictions without recording same at the time map is filed. The whole situation depends upon the nature and form of the restrictions. If restrictions were pursuant to a uniform plan, and one violation was permitted, it is probable that the restriction so violated could not be enforced against any other lot.

Q.: My neighbor has no driveway, and their tradespeople use ours. We have ordered them off, but without avail. Can we put up a fence or gate? How high a fence is permitted?

A.: You may erect a gate or fence if same does not exceed twelve feet in height and provided such erection is not contrary to the provisions of any zoning ordinance or valid deed restriction.

[Copyright, 1927, by W. Ross Campbell]

BUILD DINING-ROOM

OCEANSIDE, June 11. (Exclusive) The Chamber of Commerce has undertaken the raising by popular donation of $1600 for the building of a dining-room under the municipal pier, with a dance floor adjoining. It is proposed to inclose a portion of the pier on the sand beneath the junction of the two concrete sections where a floor area of 2000 square feet will afford ample room for picnic dinners.

5½ & 6
MO
FIRST
LOA
Improved
No A
No
WINTER
1109 Va
7th and
Phone
Correspondent

VI
LUABL

INDIA DRAWS
Two Frame Bungalows
Ears of Southbo

the Fine Ca
end is Towar
is rapidly changing
in the fine car field. E
the Straight-Eight is
favor of discriminating
the eight is rapidly
the wide price field a

than a motor car investm
dollars you owe it to yo
this most modern develo

UPMO
EIGH

GET A GLIMPSE
of tomorrow's Westwood Hills
by Seeing
Today



Westwood Hills

Adjoining Site Selected for the University of California at Los Angeles where the State plans to spend Millions of Dollars

OF THE THOUSANDS who will want to live in the University Entrance Park area of Westwood Hills when it is developed only *a few hundred* can actually have homes there—*because the supply of lots is limited.*

59 Other Homes To See, Too

After you complete your inspection of the Mediterranean Home exhibit, ask any of the attendants to direct you to some of the other homes now open for inspection. See all Westwood Hills offers!

HOW TO GO

Drive out Beverly, Wilshire, Santa Monica, or Pico Boulevard to intersection of Beverly Glen Boulevard. Then follow the arrows to home.

***Remember that when you visit the* Mediterranean Home**

When you stand in the patio of the home and look across to the beautiful estate districts that are being developed around you—with the University of California Entrance Park at your back—paint a picture in your own mind of what the next few years will add to Westwood Hills *both in beauty and value!*

Present prices in Westwood Hills University Entrance Park are "Ground Floor" Prices. Regular Janss Term Payment arrangements is still in effect. Remember these things when you visit the *Mediterranean home today!*

—Come Early.

Janss Investment Co.
PHONE MUtual 4221
SECOND FLOOR SUBWAY TERMINAL BLDG. 417 SOUTH HILL ST.

Branch Offices
537 So. Western Ave. Wilshire
6516 Hollywood Blvd. Glendale
420 Canon Drive Beverly Hills

26 YEARS OF RESPONSIBILITY BEHIND EACH

JUNE 12, 1927.—[PA

5½ O
AND
6%
MONEY
without delay
FIRST MORTG
LOANS
3, 5 or 10 years
Improved City Prop
No Appraisal Fe
No Escrow Charg
WINTER INVEST
COMPANY
1109 Van Nuys Bld
7th and Spring Sts.
Phone TRinity
Correspondent New York Life

SE
ills
seeing
the
VERLY
BLVD.
ODITERRANEAN
OME
oday
ood
ls
o will want to
nce Park area
eveloped only
homes there—
d.
u visit the
Home
prices in Westwood
ty Entrance Park are
or" Prices. Regular
ayment arrangements
ct. Remember these.
ou visit the Mediter-
oday!
Early.
Branch Offices
537 So. Western Ave.
WAshington 1167
6516 Hollywood Blvd.
GLadstone 5131
420 Canon Drive
Beverly Hills—Oxford 1187
EACH SALE



AUTOMOBILE SECTION
The Los Angeles Times



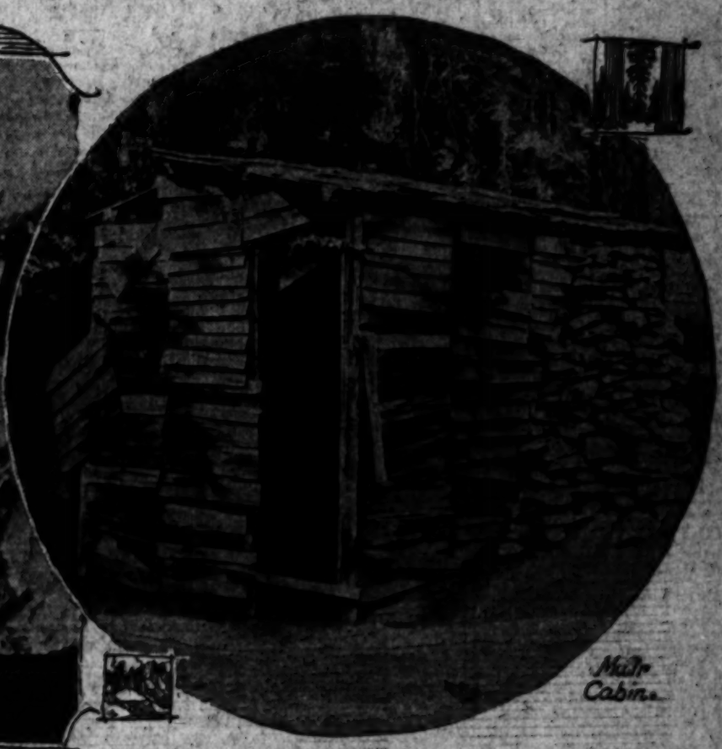
LVI. SUNDAY MORNING, JUNE 12, 1927. IN THE VAN.

LUABLE MERCHANDISE PRIZES ADDED TO VACATION CONTEST AWARDS

Big Trees and Small Lakes Beautify Sequoia National Park



Mt. Whitney.



Muir Cabin.

A DRAWS ANGELENOS

Vacation Picture for Southland Citizens

[illegible] Wilderness of the Kaweah basin. This part [illegible] by the old Scout and I then named it "the [illegible], a magnificent growth of giants grouped in pure [illegible] Using the atlas of indexes or gazetteer [illegible], from the granite headlands overlooking the [illegible] of the Big Arroyo, back to within a few miles of [illegible] at an elevation of 8000 to 8500 feet above the [illegible] Muir's description of Giant Forest, [illegible] species of the same breath as Sequoia [illegible] Grand Canyon and Sequoia national parks are [illegible] classification. They are Southern California [illegible] for inspection, and are attracting them in [illegible] reports from the park.

Today Sequoia offers what Yosemite offered in the old days—nature's sanitarium, hung in giant trees, birds, beasts and flowers in their natural posture. There are long hikes, horseback riding, trips into the vast back country including Mt. Whitney's summit. This latter requires the use of a pack train. Yosemite still offers its attractions but the joy in them

(Continued on Page 2, Column 2)

Fine Car Field the d is Toward the Eight

[illegible] is rapidly changing the whole trend of [illegible] the fine car field. Month after month the [illegible] Straight-Eight is strengthening its hold [illegible] of discriminating buyers. Led by Hup- [illegible] eight is rapidly becoming the dominant [illegible] wide sales field above fifteen hundred

[illegible] a motor car investment above fifteen hun- [illegible] you owe it to yourself to inspect and [illegible] most modern development among eights.

DISTINGUISHED
UPMOBILE
EIGHT

[illegible] OPEN SUNDAYS 10 TO 6
Greer-Robbins Company
Phone WEstmore 8241
4039 South Vermont
UNiversity 4700
4686 Hollywood Blvd.
OLympia 1701
[illegible] Blvd. GLadstone 0191



Wooded Lake.

Parker Group of Big Trees.

Marble Falls.

INYO NATIONAL FOREST VACATION APPEAL VARIED

BY ROY BOOTHE

With the longest days of the year comes the quickening of the latent drop of gypsy blood that seems to repose in the veins of almost every normal human being. School is out, vacation time is here. Then the eternal question: "Where shall we go?" must be solved.

With the steady improvement by the State Highway Commission of the road between Mojave and Owens Valley an increasing number of vacationists come to the Inyo National Forest each year seeking the games trout and the uplifting benefits of living out in the wide open spaces. The thought prompting this article was to aid prospective visitors and campers in enjoying their trip to and reaching the particular camp or section of the forest they desire to visit. Few people who have not seen the vast expanse of 125 miles of the High Sierras comprised in the Inyo National Forest can relaise the wonderful variety of scenic and mountain conditions from which their camp site may be chosen.

(Continued on Page 2, Column 5)

REDWOOD PROGRAM TODAY

Many motorists interested in the beauties of the "Redwood Highway" will attend the dedication, as a part of the California State Park System, of the Charles N. Felton Memorial Redwood Grove in Humboldt county today. President Ray Lyman Wilbur of Stanford University is to be the main speaker of the day. This 100-acre tract of giant redwoods, a gift from Mrs. Kate Felton Nellson of San Francisco, to the State of California as a memorial to her father, is situated on the Redwood highway, 253 miles north of San Francisco. The tour of the Redwood region, since the improvement of the highway, has become one of the most popular trips in the State.

TOUR COMPETITION TO LAST ONE MORE WEEK

Shock Absorbers, Tires, Light, Gas Book, and Chair Among Awards Announced

Are you one of The Times readers who has sent in or is preparing to send in a vacation plan in the contest being conducted for the $175 cash prizes. If you are one of these and do not win one of the three cash prizes offered by The Times you may still profit for your efforts through the merchandise prizes that have been offered during the week by Los Angeles business houses, a list of which is contained herewith.

These prizes are offered either as [illegible] prizes, which will be reprinted next Sunday in the pink automobile section. [illegible] honorable mention awards, as sectional, or as group prizes as stated in connection with each prize listed. These rewards mentioned here do not complete the entire list but only mentions those offered up to last Thursday night. The additions will be segregated and included in the list

MIDNIGHT SATURDAY

The contest, which opened last Sunday, is open to contestants until midnight of Saturday, by which hour

(Continued on Page 2, Column 3)

Leadership

PACKARD'S position in the vanguard of automotive progress has been consistently maintained for twenty-seven years.

Packard leadership is the result of a deliberate intent backed from the first by means more than adequate to permit engineering research and the highest degree of precision manufacture.

For a generation Packard has been the great automotive laboratory from which have come many of the most important developments in the evolution of the modern car.

Today, Packard-powered planes, surviving gruelling military and naval tests; Packard-engined racing boats, champions of their class; Packard cars, outstanding as the most imitated cars in the world; proclaim Packard leadership on land, in the air, and on the water.

And Packard owners, themselves leaders in every field of human endeavor, know that their cars cannot but reflect a compliment upon their taste and judgment.

Earle C. Anthony, Inc.
Owner of Radio Central Super-Station KFI
TENTH AND HOPE STREETS
WESTMORE 0331

PACKARD
ASK THE MAN WHO OWNS ONE

DEALERS MEET HERE TUESDAY

Program Plans Complete for N.A.D.A. Gathering

Addresses to Be Made by National Experts

Entire Nation Drawn Upon for Speakers

Arrangements have been completed for the National Automobile Dealers' Association congress which will be held here Tuesday. Nationally recognized experts in their respective lines will discuss various phases of the automotive business. They have messages of great import to every automobile distributor, dealer, sales executive and salesman in Southern California, it is stated, and all of these people are urged to attend the congress whether they are affiliated with the N.A.D.A. or not.



M.D. GRAHAM

The congress will be held under the auspices of the Los Angeles Motor Car Dealers' Association, and details for the meeting have been worked out by Burt Roberts, executive secretary. Mr. Roberts promises a most interesting program that will be of great value to anyone engaged in the automobile business.

Sessions will be held at the Elite banquet hall, 638 South Flower street, and the opening meeting at 10 a.m. will be started with an address of welcome by S. E. Carpenter, president of the Los Angeles Motor Car Dealers' Association. Response will be made by W. L. Hughes of San Francisco, president of the N.A.D.A.



H.D. BULLOCK

"Get Your Profit First" is the title of an address that will be delivered by H. M. Fancher, C.P.A., of Chicago, accounting supervisor of the national association. He will explain why a good accounting system is necessary in making a good analysis of a man's business. This, he says, must be combined with a constructive budget plan. He will explain a system and budget plan that he says one can look at and see instantly where the profit comes from and where the waste and leaks are.

M. D. Graham, special merchandising representative of the Automotive Equipment Association of Chicago, will talk on "Equipment Sales and Deliver Profits." He will discuss right equipment in the shop and on the car. The message he will deliver has been worked out from the observation and experience of 10,000 salesmen representing a number of jobbers and manufacturers of automotive equipment. Adjournment will be taken at 12:15 for luncheon, and the afternoon session will start at 2 o'clock. George L. Willman, sales counselor of Chicago, will talk on "Hiring and Training Automobile Salesmen."

The next afternoon speaker will be Edward Payton of Cleveland, who will take up the used-car situation in particular, and will present his findings from a thorough survey of the subject. "Handling the Buyer on the Firing Line" is the subject of H. D. Bullock of New York, on the sales staff of the N.A.D.A.

SEQUOIA PARK DRAWS AUTOIST

(Continued from First Page)

must be shared with a multitude of visitors that has not as yet invaded Sequoia. One of the things John Muir liked was the vast solitude of the park.

Sequoia and General Grant were created by the United States government in 1890. The feature of both is the large number of sequoia trees—several hundred of them over ten feet in diameter and many ranging from twenty-five to thirty-six feet in diameter—but General Grant Park was set aside to preserve the Gen. Grant tree. This park is included in an area of four square miles.

DOUBLE SIZE

When originally created Sequoia Park embraced an area of 252 square miles but last year, after efforts extending from 1891, its territory was extended to include that section of the High Sierras directly east which adds Mt. Whitney and the Kern River country to the park. The area of the park now is 904 square miles, making it the sixth largest national park in the system.

Col. John R. White, who is superintendent of the parks, is one of those men who has pushed Sequoia and Gen. Grant parks to make them the playgrounds for the public that they are. He is busy the year around fighting for funds to develop and maintain the park, struggling to stretch the funds he is allotted to cover the needed expenditures. His is the credit for development of the roads into the park. Like any man whose heart is in his work he is the jealous guardian. It is to his credit that the great trees are protected from the unknowingly destructive visitor and the souvenir seeker.

ROADS IMPROVED

Referring back to the roads it is the development of the new road that makes Sequoia easily accessible to the south. From the valley below the forest it is a two-hour drive to the park when an altitude of 6300 feet is reached. Yosemite is at an altitude of 4000 feet.

In a letter to H. H. Hunkins, general manager of the Sequoia and General Grant National Parks Company, Col. White said that the government expects to oil at least part of the roads in the public camps to prevent the stirring of dust. This is planned to be done in conjunction with the oiling of the road to Gen. Grant which is now being done. The section of this road to Hospital Rock is already oiled.

Sequoia is easily reached from Los Angeles in a day either by way of Fresno or Merced. Roads from here to the entrance of the park are now all paved, the inland route to San Francisco being followed to Fresno or Merced. From these points it is a two-hour drive to camp. It is essentially a Southern California park.

INYO VACATION APPEAL STRONG

(Continued from First Page)

Auto supplies and mechanical service may be obtained at any of the Owens Valley towns, including Mammoth.

Commercial packers operate under Forest Service permit, which requires their stock and equipment in a fine status to be in good serviceable condition.

Entering Owens Valley by automobile from the south, features of interest to the tourist are: Red Rock Canyon, with its weird shapes and beautiful colorings; the first view of the real High Sierra, as had from a point just above Little Lake; to the east of the road, Haiwee Reservoir and the intake of the famous Los Angeles Aqueduct.

Now we have reached Big Pine, the first town from which an auto road leads into the high country. Roads are now under construction from Lone Pine and Independence, but are not yet completed far enough to invite the vacation-seeking public to use them. From the town of Big Pine a road leads in a westerly direction to the junction of south fork and north fork of Big Pine Creek.

From the town of Bishop one may reach an elevation of more than 9000 feet via auto on both forks of Bishop Creek, South Lake being 9750 feet and Lake Sabrina 9170. Many attractive camping places are available at varying elevations and accommodations and camp supplies may be secured at any of the three commercial resorts. Miles of stream fishing and the choice of more than a dozen lakes stocked with Rainbow Steelhead, Eastern Brook or golden trout are within hiking distance from the road.

From Rock Creek twenty-two miles north of Bishop a road leads up the creek for a distance of more than ten miles, from an elevation of 7000 feet at Tom's Place to more than 10,000 feet at the end of the road. Your choice of Jeffrey Pine, Aspen or Lodgepole pine forest cover may be had.

Continuing toward Mammoth on the Reata Highway, Convict Lake lies some fifteen miles northwest of Rock Creek and is without question worth a visit from every tourist who comes to the Owens Valley region. Mt. Morrison and Laurel Mountain, with their mineral-hued walls, patches of green vegetation and snow-filled ravines provide the most brilliant and pleasing color setting to be found in this section of the Sierra. Surely the artist who achieves a natural reproduction of these colors will have earned fame for Convict Lake as well as himself that will thrill nature lovers for generations to come.

Improved public camp grounds, located at Shady Rest, Sherwin Creek, Mill City, Twin Lakes, Pine City, Lake Mary and Lake George provide ample space and variety from which to choose conditions to suit even the most exacting vacationist. Accommodations may be secured at any of the several resorts located in this section, or camp supplies from the stores. More than 100 saddle and pack stock are required to handle the demand for stock for short local trips and pack trips into the more rugged and inaccessible sections on the western slopes of the Sierra.

The entire length of Owens River from its source to Big Pine is stocked with trout and many sections of it provide excellent fishing.

For specific information about contemplated trips to any of the above-described country write the Forest Supervisor, Bishop, Cal., and he will either give you the desired information or refer your request to someone who can.

CAR MAKES FAST TRIP TO NEVADA

Reno Reached by Race Promoter in Little Over Fifteen Hours

Leaving Los Angeles at 5 a.m. Friday morning and arriving in Reno at 8:30 p.m. the same night, Lewis H. Falk, actively identified with "Sunny" Jim Cutroth in the Tia Juana race meets and also in the coming Reno meets, completed what is declared to be the fastest run of the season between the two cities.

The trip was made in a Hudson coach and the starting point was the Walter M. Murphy Motors Company, Southern California distributor for Hudson and Essex. The route Falk covered included Mojave, Lone Pine, Independence, Bishop, Mono Lake, Carson City and then into Reno.

This trip showed a speedometer reading of 515 miles of which about 150 is on paved roads but the balance of the roads are in splendid shape aside from a few rough stretches after leaving Mono Lake that are also extremely narrow.

The elapsed time on the trip was fifteen and a half hours but the actual running time was slightly over thirteen hours as Falk made stops en route for breakfast, lunch, dinner and also for gasoline. Falk reports the maximum speed he attained to be seventy-two miles per hour and this was on a stretch of dirt road so the traffic would not permit "opening up" while he was on the concrete.

Hot Weather Death Knell to Old Tires

Hot weather sounds the death knell to old tires that have managed to limp safely through the winter months, declared Miss E. E. Nichols, Los Angeles branch manager of the Coast Tire and Rubber Company.

"Moist weather is a life saver to tires on the verge of collapse," she explains. "A tire that is almost gone may survive the winter without trouble. Then comes a hot day, and it is through. The first real hot weather always brings us a flood of new tire orders.

"Hot weather is especially hard on old tubes. The heat of the pavement is transmitted to the air in the tube, causing expansion. At the same time, the rubber dries up, opening old bruises and patches. Slow leaks and often blowouts result.

"Coast Tires are made in the West with western climatic conditions in mind. The rubber used in our tires is selected with particular attention to the swift weather changes that are so characteristic of California."

Nail Collector Innovation in Motor Circles

Presenting the latest novelty in automotive transportation circles, a collector of rusty nails and broken glass!

The new collector is L. James Hall. While officially he is chiefly interested in saving embarrassment to hundreds of drivers of Yellow taxicabs that cruise the city, Hall will also win the gratitude of thousands of Southern California autoists who abhor punctured tires.

SHIPPING ORDERS HEAVY FOR MONTH

"In line with the demand which is sweeping the country, Nash marines enters June with 20 per cent more shipping orders on the books than were received for June a year ago," says E. H. McCarty, general sales manager of the Nash factories. "This is true in both the domestic and export fields, and in overseas shipments all previous May records were shattered last month.

"Every indication points to a continuance of this heavy demand throughout the summer and fall months. The public apparently is appreciative of the fact that never before in the entire history of the motor car industry has the automobile dollar bought so much as today and so far as the Nash line of cars is concerned, this is particularly true."

Outstanding among the models in the Nash line are the new advanced six coupe and the special six cabriolet, introduced this spring. Like all the models in the Nash line, they are equipped with the seven-bearing crankshaft motor.

FIRST DRY GAS

"Gilmore has always been the leader in gasoline and oil improvements," states C. S. Bensemyer, vice-president and general manager for the Gilmore Oil Company. "When we introduced low-flash-point gasoline here the first of the year it was the first dry gasoline on the Pacific Coast. That we had followed the proper course in our developments is evidenced by the other brands of motor fuels that are coming out wide 'dry' gasoline."

MERCHANDISE PRIZES UP

(Continued from First Page)

all entries must be postmarked. The Times has offered $100 cash for the best vacation-tour plan, $50 second prize, and $25 third prize.

Last Monday, the day after the contest opened, the first response was delivered to the committee—an unexpectedly early arrival. Each day since the number of replies has increased.

It had been planned to offer no prizes further than those offered in the list this week but the number of plans being returned warrants the extension of this list, the additions to be announced next week as stated before.

NEW PRIZES

Following is the list of merchandise awards offered:

Prize*	Offered by—	For—
S. & M. Rust-Lite. Hendee shock absorbers.	S. & M. Lamp Co. Hendee Sales and Service and Jos Nevills.	Best mountain trip plan. Honorable mention.
Snuggle-Bugger (collapsible auto baby buggy.)	Western Auto Supply Co.	
Retread tire to fit winner's car. Ten-dollar gasoline coupon book. Refit condition to fit winner's car. Lady-back chair.	Sunny-Jim Kell service stations. Pabco Oil Co. Nelson & Price, Inc. Western Auto Supply Co.	Best plan for harvest taking tourist on trip. Best plan by Pasadena reader. Honorable mention. Honorable mention. Best plan including person over 55 years of age in trip. Honorable mention.
Autopulse Magnetic fuel pump.	J. F. Dixon.	

*No merchandise prize may be won by winner of Times cash prize.

Country Club Coupe Announced by Chandler



The Above View of the New Model Chandler Was Taken at the Midwick Country Club

ANNOUNCE NEW CHANDLER

A companionable straight seat coupe, attractively named the country club coupe, is the newest addition to the Chandler big six and Royal eight line.

Inspection of the car reveals the unusual degree of roominess and comfort Chandler body designers have achieved. Conveniently located controls, a wide roomy compartment and softly padded springs and seat back assure comfort to the driver and party. Three full-sized adults are easily accommodated with no suggestion of cramp or squeezing.

Another feature of the country club coupe and one that is certain to appeal to both men and women, is the remarkably spacious package compartment behind the seat and in the rear deck.

The new coupe on the big six or Royal eight chassis is available in either Sheridan gray with attractively striped gray wheels or striking two-tone green with green wheels, also suitably striped.

The big six selection is upholstered in a beautiful shade of blue-gray deep-tufted mohair. The Royal eight choice is available in either blue-gray mohair or champagne-toned broadcloth with a neat, dark green pin stripe at the option of the purchaser.

Distinctive circassian-finished garnish moldings, instrument board and door panels enhance the interior ensemble of the country club coupe. Both doors contain beautiful pockets for the small incidentals of the motorist's family. The two rear side windows and the rear window are graced with silken curtains.

Another clever feature of this model that will appeal to motorists is the neat tool-carrying arrangement Chandler engineers have incorporated under either side of the cowl. This happy idea eliminates the necessity of removing or raising the seat to get at tools.

Ventura Post of Legion to Give Program

VENTURA, June 11. (Exclusive)—Ventura County Post No. 48, American Legion, a county-wide organization headquartered at Ventura, the county seat, will stage a three-day celebration, July 2, 3 and 4.

Three paved highways leading west from Los Angeles converge at Ventura, sixty-five miles west of Hollywood. Ventura is the first town on the main highway where the motorist reaches the ocean, and fifteen miles of beaches lie on the east and west of Ventura. The motorist may get away from the city for the week-end and camp along the beach or in the hills. The summer climate is cool, bathing is wonderful and during the Fourth of July celebration abundant entertainment will be on tap.

WHEELS BALANCED

The flywheels of the Oakland six are dynamically balanced to a margin of one-half ounce to the inch, in addition to the narrow limits permitted in the balancing of all other rotating parts.

The better class of Chinese women wear trousers, but they also wear a loose gown over them.

Desirability of Coast for Tire Making Cited

"Another time-worn precedent was smashed to bits the other day," declared E. P. Emerson of Samson Tire Service Company, local distributor of Samson cords.

As proof of this statement he cited a recent announcement that there is soon to be established a western factory of another nationally known tire concern. This makes two of the "Big Five" whose investigations have convinced them of the desirability—even the necessity—of factories in Los Angeles, and is positive proof of the fact that tires can be manufactured more efficiently in this territory than in the inland cities in eastern territory. "This," added Mr. Emerson, "is no less than a definite stamp of approval of the high-quality policy of the Samson Tire and Rubber Corporation—the pioneer Los Angeles tire manufacturer, and in point of years the daddy of all Pacific Coast tire makers."

The reasons for the economy in tire manufacturing on the west coast are perfectly logical. In the first place, practically all of the raw rubber which is shipped into the United States comes in through Pacific Coast ports. Consequently, it is landed in Los Angeles at a much lower cost because on most eastern shipments there is the additional water rate from here to the Atlantic Coast, to which must be added an even higher rail rate from the Atlantic point to the eastern interior towns.

Cotton is grown and woven on or very near to the Atlantic Coast, and is shipped to Los Angeles by water at a rate as low, if not lower, than is paid by rail from the Atlantic Coast to the inland tire centers, such as Akron.

Labor conditions, of course, are generally acknowledged to be far superior in this section of the country. More workers own their homes, living expenses are lower and living conditions much more pleasant. Consequently, it is possible to get high-grade labor on the west coast at a considerably lesser rate than the same labor demands in the East.

Race Outcome Pleases Makers Straight Eight

Complete confirmation of the opinions of the backers of the straight-eight automobile motor is seen in the outcome of the Memorial Day 500-mile international automobile race held at Indianapolis.

A. R. Rendall, manager of the Great Robbins Company, California distributors for Hupmobile, points out that the straight-eight motor again made a clean up of every prize offered.

"This annual classic of racing which is always held on Memorial Day," said Rendall, "has become the internationally recognized proving ground for new ideas in motor construction, and it is interesting to note that again this year no other design excepting the straight eight had the stamina to qualify for consideration when it came to passing out the prize money. In fact, no cars excepting straight eights even passed the qualifying tests, so that when the little single seaters lined up for the start all other designs had already been eliminated."

PLANT LONG

Plant No. 8 of the new Oakland-Pontiac factory is 1300 feet long and 180 feet wide, housing two very efficient assembly lines.

Stop That Gallop

With the NEW TYPE Shock Absorber

$9.25 Pair Set

HEXDEES

At last—a real shock absorber at a moderate price. Hexdees—easy to install—quickly adjusted—and set, never need servicing. Sold on a money back guarantee.

SERVICE IGNITION WORKS, 408 Venice Blvd.

Hexdees Sales and Service, 910 W. 11th St.—WE. 2[illegible]

JIM BEARD MOTOR SERVICE, 410 Broadway, Santa Monica, Cal.

MARYLAND GARAGE, 235 No. Maryland, Glendale, Cal.

50%

of our profits go to YOU!

BY our 12,000-mile plan you not only get the best lubricating and tightening service for your car, but you have the privilege of *sharing with us in the profits.* Half of all we make on every job for you goes back to you. Let us explain how.

Drive to our nearest station and see our men work. These men all have a financial interest in the business. They want to please you. Let them give your car one complete job. You will be almost *sure* to invest in our 12,000-mile service then.

INTELLIGENT McBRYDE LUBRICATING

608 S. Wall St.
Santa Barbara and Western
2109 W. 8th at Alvarado
1531 Cahuenga Ave.
209 N. Western at Council
916 S. Hope St.

First—
drive an ELCAR
for ten miles
then—
get our offer
for your old car
and—
you will understand
why ELCAR sales
are increasing

SIXES and EIGHTS, $1275 and up,

H. G. Pendell, Inc.
1253 S. HOOVER ST.

If YOU Value Life and Limb YOU Need NASH

4-Wheel Brakes and Tubular-Trussed Frame

Emergencies will arise, and the law of averages decrees that sometime you will have to make an almost unbelievably quick stop to avoid an accident—perhaps on dangerous going where a locked wheel might send you over the bank. And then, more than ever, you will appreciate the safety of Nash 4-wheel brakes, *the safest, surest and finest in the industry.*

There is nothing uncertain about Nash 4-wheel brakes. They don't release one wheel when rounding a curve, and have no tubes or pipes to get out of order at an inopportune time, for they are of the *most advanced* mechanical type.

And every Nash frame is tubular-trussed for extra strength without excess weight. The tubular cross member, as developed by Nash, offers *five times* the resistance of a plain member to the twisting and wrenching of rough roads.

There is Nothing Obsolete About NASH!

ALL Nash models are powered with a 7-bearing crankshaft motor.

Troy Motor Sales Company

Nash Distributors for Southern California, Arizona and Southern Nevada

Nash Advanced and Special Six Sales: Figueroa at Eleventh

Nash Light Six Sales: Flower at Eleventh

Phone WEstmore 1021

HENDERSON NASH, 110 N. Western Ave.
PEGG MOTOR SALES CO., 815 S. Figueroa St.
RICKERSHAUSER & MILLER, 6465 Sunset Blvd. (Hollywood)
463 N. Rexbury Drive (Beverly Hills)
GAIL VANDENBRAAK, 823 S. Flower St.
VERMONT NASH CO., 4024 S. Vermont Ave.
WASHINGTON MOTOR CO., 3205 West Washington
WATERS NASH, 1230 S. Flower St.
BROADWAY [illegible], 4138 [illegible]

Second Half-Year Indication at Detroit

that a new Dodge six was in the making, and the announcement was made on scheduled time—the early part of June. The only question not officially answered prior to June 1 was appearance and price of the new product. Official announcement of the details of the new line, together with the initial showing of a four-door sedan model, has definitely answered all the questions that have been asked.

The Packard Motor Car Company has been forced to go on night shifts because of the increased demand for its product, and advancing production schedule about 50 per cent, with deliveries on some models more than two months behind.

Labor in the various automobile plants and accessories shops in Detroit shows one of the largest decreases for any week this year, amounting to 19,004, which leaves the total of men now employed 206,500. This is due to the curtailment of activities in the Ford plants, with the virtual discontinuance of production of passenger cars until the new model is ready, and at the Hudson Motor Car Company, where preparations are being hurried along for increased production facilities, which at present necessitate a curtailment of output. This curtailment will be brief, however, and at no time will manufacturing facilities be suspended entirely.

One year ago there were employed in the automobile plants a total of 243,577 workmen, an increase over the present week of 38,017.

Where labor has increased in Detroit it has increased in other automobile-building cities of the State, including Lansing, Flint and Pontiac. Stimulated demand for Oldsmobiles is evidenced as the result of price reductions on all models announced as effective June 1. Reductions vary, the maximum being $115.

Service Plant Like Factory in Equipment

That the average car owner is more and more getting the direct benefits of American manufacturing research and resources is the comment of Stephen S. Nerney. Nerney is opening up a new service building covering over 14,000 square feet of ground adjacent to his sales room on Vine street, to be utilized expressly for the maintenance of Lincoln cars. It will be equipped with many specially made factory tools and other equipment devised at the Lincoln plant, which means, of course, with the aid of Henry Ford's marvelous research and experimental departments, as Ford is the owner of Lincoln Motors.

The expert servicing and maintenance of cars at all dealers stations is one more angle which may be attributed to Henry Ford, just as the in-line system of factory production is his contribution. The Ford company was not only the first to manufacture on the wonderfully efficient mass system, but also the first to plan at the home office, the methods, tools, equipment and system to be used by dealers all over the country. That this has had its effect is unquestionable. Automobile owners got service not measured by the ability or efficiency of a little crossroads dealer, but received the benefit of equipment and methods originated and perfected at the Ford plant with its millions of dollars behind it.

Since Ford has been operating the Lincoln company the same methods have been introduced.

Tokio Visitor Says Problem There Largest

Los Angeles has a big problem to solve with its automobiles, but Tokio, Japan, has even a larger and with its bicycles, according to K. Ogawa, member of Tokio Prefectural Assembly, now here to study traffic conditions.

Mr. Ogawa is spending a number of days in Los Angeles, studying the local traffic conditions and the major traffic street plan of the Traffic Commission for widening automobile thoroughfares.

"There are only 15,000 automobiles in Tokio," he said, through an interpreter, "but there are 600,000 bicycles in use on the streets. In addition, we have 13,000 jinrikishas in operation.

"The accident rate in Tokio is much higher than in Los Angeles. While last year there were 245 traffic deaths here, in Tokio there were 900 traffic fatalities. There were also 13,000 traffic accidents reported.

"Most of the accidents are caused by 'jaywalking,' as you say here, pedestrians insist on crossing the street, not at intersections. Those who own automobiles try to weave in and out among the slower bicycles and jinrikishas and horse-drawn wagons, and accidents result."

Mr. Ogawa said that Tokio has 600 traffic officers, and more are needed. Automobile licenses cost $75 a year in Tokio prefecture and the license for bicycles is $1 a year.

Tokio, he said, is going ahead with a street opening and widening program, paid for under a plan very similar to the assessment districts formed in United States. The greatest undertaking is the Shinagawa Senji.

Machine Shows Alignment of Auto's Wheels

Last Wednesday night at the new headquarters of Wheel-O-Meter Sales and Service, George W. Prather, inventor and manufacturer of the Prather Automatic Wheel Aligner, gave a short talk, illustrated by moving pictures on "Why Tires Wear." Over 600 representatives of the leading tire dealers, automobile dealers, and service managers from large corporations were present. Mr. Prather demonstrated very satisfactorily what kinds of wear develop from misalignment of the front wheels of automobiles.

In Mr. Prather's talk he stated "This machine automatically and without human aid, visually indicates in precise mathematical terms the alignment condition of a car and provides for the positive elimination of uneven tire wear due to misalignment. This correction incidently overcomes shimmy and greatly improves driving and steering qualities which is a distinct advantage as a factor of safety."

Frank M. Donley, vice-president and general manager of Wheel-O-Meter Sales and Service gave a short introductory talk explaining the rapid growth of their business. They have five testing machines operating free test service to the public.

Women Asking More of Cars Than Beauty

Beauty is not the only criterion by which a woman judges an automobile nowadays, George H. Moriarty, manager of the Los Angeles branch of the Locomobile Company of California, says that the feminine car-buyer is deeply interested in the mechanical features of her motor.

"One of the first things a woman asks when considering the purchase of a car is 'are the brakes easy to apply,'" explains Moriarty. "In these days of heavy traffic, most women are timid about driving in the downtown sections. They are called upon to apply their brakes hundreds of times in a single downtown trip. A hard-working pedal will cause a physical strain to the woman driver. She will be worn out by the time she reaches home. Brakes that do not work easily cause nerve strain as well.

"The Locomobile straight eight is very popular with women drivers because of the fact that all of the brake controls are very easy to operate. The internal expanding brakes, for example, actually help to apply themselves.

"They are of the Bendix-Perrot type. Eighty per cent of the European cars have adopted this brake because of its simplicity of construction and easy operation."

Though she is 102 years of age, Mrs. Mary A. Waterhouse, Maine's oldest woman, never lets a day go by without spending a little time chopping wood.

for Economical Transportation

CHEVROLET

WHY Chevrolet can offer such marvelously fine cars at such remarkably low prices!

Only when you know the facts about the Chevrolet Motor Company is it possible to understand how Chevrolet can offer such marvelously fine cars at such incredibly low prices.

A unit of the General Motors Corporation, the Chevrolet Motor Company is backed by the vast resources and tremendous purchasing power of this mammoth organization—by the greatest automotive research laboratories in the world—by the greatest automobile proving ground ever created—and by the most famous engineering staff in the history of the automotive industry.

The three great Chevrolet factories are equipped with the most modern machinery known to engineering science, performing every manufacturing operation with maximum efficiency—while tremendous volume production makes possible enormous savings, both in the purchase of raw materials and in the manufacturing processes.

These savings and manufacturing advantages, Chevrolet passes on to the purchaser by providing a car of truly astonishing quality that is the greatest dollar-for-dollar value in the history of the automotive industry—a car utterly without precedent in the low-priced field.

Come to our showroom and see the Chevrolet models. One inspection of their custom-built beauty, one ride at the wheel of your favorite model—and you will know why thousands of buyers are selecting Chevrolet each day!



General Motors—The Chevrolet Motor Company is a unit of the General Motors Corporation—the greatest automotive organization in the world. Utilizing the vast resources and engineering facilities of this organization, Chevrolet enjoys, to the fullest extent, those manufacturing advantages that is largely responsible for Chevrolet's marvelous value.



Proving Ground—The General Motors Proving Ground, comprising a tract of 1145 acres, is located at Milford, Michigan—forty miles northwest of Detroit. Fleets of Chevrolet cars are under constant test at the Proving Ground—driven day and night under every conceivable condition of road and load.



Research Laboratories—A technical staff representing every science related to the design and construction of motor vehicles, is constantly making and experimenting in the General Motors research laboratories—in an endeavor to improve the quality of Chevrolet cars.



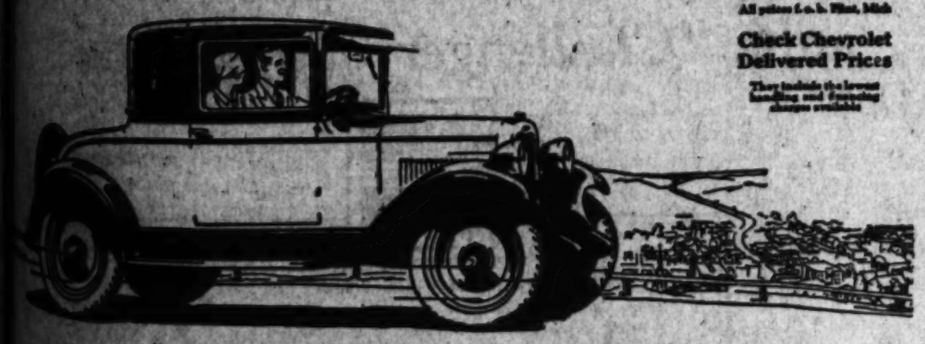
Volume Production—Chevrolet is building cars at the rate of 4,500 a day! Because of this enormous production, Chevrolet is able to purchase materials in tremendous quantities—at the lowest prices available. And these savings are passed on to the purchasers of Chevrolet cars in the form of increased quality and value.

The Touring or Roadster	$525
The Coach	$595
The Coupe	$625
The 4-Door Sedan	$695
The Sport Cabriolet	$715
The Landau	$745
The Imperial Landau	$780
½ Ton Truck (Chassis Only)	$395
1-Ton Truck (Chassis Only)	$495

All prices f. o. b. Flint, Mich.

Check Chevrolet Delivered Prices

They include the lowest handling and financing charges available



The Coupe

LOS ANGELES AND HOLLYWOOD CITY CHEVROLET DEALERS

DOWNTOWN CHEVROLET 12th and Grand
HOOPSDAY CHEVROLET, Inc. 3200 Pasadena Ave.
WINSLOW F. FELIX 11th and Olive
SPENCER KENNELLY, Inc. 12th and Main
LANDERTH-WHITE, Inc. 3200 Wilshire Blvd.
MANUAL ARTS MOTORS CO. 4375 S. Vermont
GORDON WARREN 7900 South Western Blvd.
GORDON WARREN 3000 Hollywood Blvd.
SOUTHWEST CHEVROLET, Inc. 70th and Vermont

SOUTHERN CALIFORNIA CHEVROLET DEALERS

Colton—Snell & Hiatford
Downey—Downey Motor Co.
Fullerton—Dobson Motor Co.
Hynes—Hynes Motor Co.
El Centro—Star H. Wenrick
Fullerton—Wagner & Yohe
Garden Grove—Garden Grove Valley Motor Co.
Glendale—J. V. Stough
Huntington Beach—Eberd & Ebert
Huntington Park—Harris J. Seay
Inglewood—Kampf Motor Co.
Independence—C. F. Spurling
Laguna Beach—Chevrolet &
Lakeside—Martin E. Pollard, Inc.
Long Beach—Spencer Kennelly, Inc.
Lynwood—Enoch Chevrolet Co.
Montebello—Yoran Bros., Inc.
Monrovia—Yoran Bros., Inc.
Needles—Park Garage
Ontario—Wells & Leach
Orange—Orange Chevrolet Co.
Oxnard—Fricke & Sexton
Ocean—J. C. Mitchell
Pomona—Pomona Chevrolet Co.
Pasadena—C. S. Wood
Redondo—C. G. Nielsen
Riverside—W. F. White
Redondo—Gordon Motor Co.
Redondo Beach—Wm. F. Lester
San Bernardino—Swanson & Beckett, Inc.
Santa Ana—S. J. MacMullen
South Pasadena—David H. Lane
Santa Maria—W. S. Johnson
Sawtelle—Edy, Gilbert
San Diego—Campbell Chevrolet Co.
Santa Monica—Harrison Bros.
Santa Ana—J. H. Page Chevrolet Co.
San Pedro—Sunburst Motor
San Fernando—Chevrolet Sales, Inc.
Torrance—Torrance Motor Co.
Taft—Pioneer Chevrolet Co.
Van Nuys—Denny C. Riddell
Ventura—Hayes & Irvin
Venice—Blackburn Chevrolet Co.
Whittier—Wells & Leach
Wilmington—Harbor Chevrolet Co.
Watts—Ray Lyons

QUALITY AT LOW COST

The man who said, "If this car had claws it could climb a tree" knew his Commander

Here are The Commander's credentials...made 33 hill-climbing records in all parts of the country—delivered 17.4 miles per gallon in 61 economy tests—traveled 5000 miles in less than 5000 minutes.

Take command of a Commander—and take command of the road!

THE COMMANDER

$1545

to $1645 f. o. b. factory. Other Studebaker and Erskine models from $945 to $2495

PAUL G. HOFFMAN CO. INC.
FIGUEROA AT PICO

Hollywood . . 6116 Hollywood Blvd.
Inglewood . . 240 N. Market Street
Beverly Hills . 427 N. Camden Drive

STUDEBAKER



More people are learning about Knight-engined cars

This year the sale of cars powered by the famous Knight sleeve-valve engine will more than double the sales for any previous year; and this remarkable growth is due to the fact that more people are learning about the Knight sleeve-valve principle and the amazing performance of this type of motor.

Knight engine performance means a quick smooth flow of power that surpasses ordinary six-cylinder performance just as the average six surpasses the four.

The Falcon-Knight six-cylinder sleeve-valve engine with seven-bearing crankshaft, places America's finest type of motor in the lower price range.

The Falcon-Knight chassis throughout is designed and constructed in keeping with the excellence of the motor.

FALCON MOTORS CORPORATION, DETROIT, MICHIGAN

Closed Car Prices $995 to $1145 f.o.b. factory

Falcon-Knight

J.W. Leavitt & Co.

12th and Figueroa . . . WEstmore 5361

ALHAMBRA—Cope Motors
ANAHEIM—Southern Counties Motor Co.
FULLERTON—Southern Counties Motor Co.
GLENDALE—Verdugo Motors
HIGHLAND PARK—Garland Bros. Auto Sales Co.
HOLLYWOOD—Hollywood Motors
HUNTINGTON PARK—Lucile H. Lester
INGLEWOOD—Sutton A. Ent.
LONG BEACH—K. & K. Motor Sales
MONROVIA—Gem City Motors
PASADENA—G. L. McLeod
POMONA—Pomona Knight Co.
RIVERSIDE—Sam A. Bolsius
SANTA ANA—Knight Motor Sales, Inc.
SAN FERNANDO—San Fernando Motor Sales
SANTA MONICA—Claude Cowbeam Motors

HIGHWAY PLAN SHOWING GAIN

Five Major Arteries to Beach on Program

Legal Preliminaries Are Now Completed

Right of Way All Secured for Atlantic

Legal preliminaries were completed last week for the opening of five major highways from the Sierra Madre Mountains to the harbor district and Long Beach at a meeting held in Monterey Park of the boulevard committee of the foothill cities and Long Beach and vicinity. City Engineer Walter G. Horn of Pasadena, who was present, stated that Pasadena is ready to support this program for cities along the mountains.

The projects under way as decided upon at the gathering are as follows:

Atlantic avenue boulevard to Long Beach, from Whittier Boulevard to Lake avenue, Pasadena; extension of Garfield avenue from east Los Angeles to Raymond avenue, Pasadena; extension of Del Mar avenue to Sierra Madre avenue, in East Pasadena; widening of San Gabriel Boulevard from Colorado street to Monterey Park, and the extension of New York street through Pasadena to the Arroyo Seco and Antelope Valley.

Action of the combined bodies was stimulated by the decision of the Southern Pacific to erect its main passenger station at Atlantic avenue and Telegraph Road, stated George W. C. Baker, chairman of the Atlantic Avenue Association. Busses will pick up passengers from that point, it was asserted.

The belt line in the 100-foot right-of-way for the Atlantic avenue boulevard from the mountains to the sea was completed, it was reported, when plans and specifications for the improvement of the boulevard from Beverly Boulevard to Hallman avenue. The northern end will connect with Lake avenue, Pasadena. Garfield avenue will pass from Monterey Park to Atlantic avenue on the present line of Garfield in Alhambra and South Pasadena, it was decided. Thence it will run to Raymond or Fair Oaks avenue in Pasadena. Because this boulevard will cross Atlantic avenue, it will probably be opened as an eighty-foot thoroughfare, with expectations to use it as a feeder line.

Proceedings for the improvement of Del Mar avenue as one of the eighty-foot streets have been started by the San Gabriel City Trustees, it was reported. Petitions for its improvement south to Montebello are complete. The grade crossing at Huntington Drive has been approved by the State Railroad Commission, it was reported, at a point between San Gabriel Boulevard and Virginia Road. The present opening will continue north across Longden avenue to Santa Anita or Sierra Madre avenue.

Auto Traffic in Riga Shows Large Gains

The automobile and motorcycle traffic in Riga has increased rapidly in recent years. As against 297 motor cars and ninety motorcycles on the road in 1923, there were 787 and 178, respectively, in 1924, and 1700 motor cars and 243 motorcycles on the road in 1925.

According to a recent decision of the Ministry of Finance, members of foreign automobile clubs are now able to bring their cars into Latvia for touring purposes, under the triptyque system, without payment of customs duty and without the necessity of making a deposit at a border station. These triptyques (customs passes) will be issued by the Automobile and Auto Club of Latvia in Riga. Triptyques may be obtained by American tourists before sailing, upon application to the foreign department of the A.A.A. or the A.C.A. in New York City.

RUBBER EQUALS MOUNTAIN

AKRON (O.) June 11.—(Exclusive)—were placed on exhibition, it would Should the Sailor and Gulliver were confronted with vivid and prodigious imaginations, but even these specimens of incredible yarns would have to stretch their imaginations to the limit to visualize a rubber ball made of 250,000 tons of rubber and 963 feet in diameter.

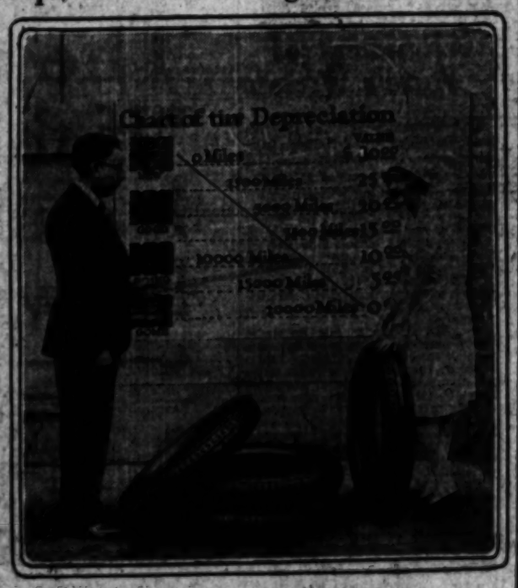
Yet if all the crude rubber, produced last year, were rolled into a huge rubber ball, it would be more than 900 feet in diameter, or nearly a quarter of a mile in circumference, according to figures compiled by Miller tire engineers.

If this huge mountain of rubber require display larger than the ordinary city square and would tower above many of the tallest buildings.

According to government statistics, 835,000 long tons of crude rubber were produced last year. On a basis of fifty-nine pounds of rubber to the cubic foot, mathematicians figures that a solid rubber ball of more than 963 feet in diameter would be made if it was all rolled together. In 1925, rubber production was 615,-000 tons, of which a ball could have been made 838 feet in diameter, or about 1000 feet in circumference.

CHART SHOWS VALUE OF TIRE

Depreciation Through Use Scaled



L. A. Irish showing chart points to Nancy Peyton.

When L. A. Irish, president of the McClaren Tire Company, McClaren dealers for Southern California, showed Nancy Peyton a chart of tire depreciation he had worked out, she was quick to appreciate the saving and freedom from grief of turning her old tires in for new.

Mr. Irish worked out this chart to show his customers the benefit of trading in old tires for new while they still had a cash value. According to his figures, good tires have a very definite cash value after each few thousand miles of service. Mr. Irish says: "While tires still have several thousand miles of service left in them is the logical time to trade them in. The cash value of a tire at that time depends, of course, on the size of the tire and the condition of the rubber.

"It is more economical," he points out, "to save those few dollars and enjoy care-free tire service than to use the tires until they have worn through the fabric and are only worth a few cents for scrap rubber and have reached the stage when they are a constant menace.

"Of greatest value to the motorists is the fact that by turning in tires before they have reached the stage of frequent changes and repairs, the owner never has a worry in the shape of tire troubles."

REVERTING TO FORM

Miss Shirley Moore, the first woman graduate of the Yale law school, was criticising the modern girl.

"Two modern girls," she said, "ornamented the terrace of a country club the other afternoon. They were boots and riding breeches and bowler hats—a groom had just led off their horses—and as they waited for their cocktails to be served they smoked cigarettes in long amber tubes and swaggered up and down in mannish fashion.

"'Oh, by the way,' said the first one, 'what about the masquerade ball next week?'

"The other tapped her leg with her crop stick. 'Well, what about it?'

"'What shall we go as?'

"'Let me think. There! I've got an idea.'

"'Spill it.'

"'We'll go as girls!'"

Rich Mixtures

BY BUD LANDIS

Magazines are so full of automobile and dental ads that a person can't tell whether he is reading about motors or molars.

After glancing through a periodical the average car owner has a hazy idea about—

Brushing the car thoroughly after every mile.

Trial tubes that lie flat on the rim.

Kleeno paste for better mealage.

Laughing gas. More smiles per gallon.

Weather-proof enamel. (You can leave your mouth standing open all night.)

A new Danger line ste.

Cavities plugged at nearest filling station.

A film of protection to relieve the glare of dazzling white teeth.

Loweced insurance with Pyorrhea fire extinguishers.

(Copyright, 1927, Bud Landis Features)

HOW LONG'S A DEGREE?

A Lincoln man reading that Lindbergh's route from New York to Paris was computed at 3600 miles, got out his atlas and began figuring. Paris is east of the second meridian east and New York is about seventy-four degrees west, a total of seventy-six degrees separating them. He remembered from school days that a degree was equal to 69.2 miles and multiplying that the distance directly to Paris is more than 5260 miles so he calls up to find out what is the matter with the press. Pictures don't lie, you know. He had his would-be informant stumped for a time but not long. A degree on the earth's surface is 69.2 miles at the equator, but it is equal to exactly nothing at the pole so at the latitude of New York and Paris a degree is only equal to less than forty miles.—[Lincoln Journal.

PROTECTION OF CHILDREN ASKED

Vacation Vigilance May Save Lives of Minors

Playground Facilities Lessen Accident Dangers

Child's Negligence Requires Motorist's Care

"Protect your school children during the vacation months," is the appeal of the Automobile Club of Southern California to the smaller towns and motorists generally in view of a report recently received showing that in five years 20,000 school children have been killed on the highways of the country.

It is considered that children run the greater risk of being struck by automobiles in the small communities, since most large and medium-sized cities generally have installed efficient safety devices to protect the child. Police officers to guide child pedestrian and auto traffic, pedestrian crosswalks and tunnels, and playgrounds are among the means in use to protect school youngsters, but the great majority of the smaller communities lack many of these facilities. Police protection, and tunnels and crosswalks make accidents comparatively rare at school crossings on streets of the larger cities.

DANGER INCREASES

But the danger to children is greatly increased during vacation time, it is pointed out. With the summer vacation season now starting, it is therefore, urged that communities make every effort to protect the children from motor traffic. Adequate playground facilities, school crosswalks and police details are taking care of this problem in many towns and small cities. The loss of control of the child and his increased hours of freedom, during much of which he may be in the streets, should also be brought to the attention of local motorists that their co-operation may be gained.

The average motorist heeds the sign "school, drive slowly" more quickly than he will note any other warning sign, it is believed. The drivers who are involved in accidents to youngsters are often not at fault, but the cause instead is due to the heedlessness of the children. It must be remembered, however, that the child intent on getting somewhere in a hurry is always neglectful of its own safety, especially if it happens to be playing with friends. It is the duty of motorists to be doubly cautious whenever children are near because of this fact.

CURVES A RISE

Attention should be given to the protection of children near their vacation playgrounds as well as during the school season, urges the automobile club safety department. Great risk to the children is also often caused by curves in the highways where approaching cars are screened by trees, buildings or signs.

Although American automobiles are sold in Czecho-Slovakia at three times their price in this country, they are increasing in popularity there.

CLEANING MACHINE

Hollywood User Does



Pan-American Motor Cleaning

THE new Pan-American motor-cleaning machine is proving to be one of the greatest aids to lengthening the life of automobiles that has yet been developed in the history of the motor-car industry. This statement, vouched for by officials of the Pan-American Petroleum Company, comes after the new machine has been in operation in hundreds of garages and service stations for a period of several weeks, and a careful check made of its performance under every-day usage.

"We have made a careful survey of the garages and service stations where the Pan-Am motor-cleaning machine is in operation and find that, in every instance, it has not only increased the lubricating oil sales and profits of the firm installing it, but has developed a new degree of high effi-



Star Car's NEW Convertible Cabriolet

LAST WEEK Star Car builders *removed the price barrier* on the most attractive and most useful quality model ever designed—by introducing the Star Car Convertible Cabriolet!

Today—Star Car's Convertible Cabriolet is the automobile "news" of the country. Everywhere motorists are praising its exceptional looks, and commenting on its unequalled low price.

You should see this Star Car Convertible Cabriolet! Visit your nearest Star Car dealer's!

a snug, sporty CLOSED COUPE . . . . or, in one minute, a breezy racy OPEN ROADSTER

—nickel-silvered landau bows on a stylish Duratex top
—lustrous colors in polished lacquer
—genuine grained gray Spanish leather upholstery
—rumble seat 38" wide (for three passengers)
—spring lock automatically locks rear compartment
—rear deck cover is counterbalanced to open easily by nickeled grab handles or ornamental deck bars

New Silent STAR FOUR *Convertible Cabriolet* . . . $760 (COMPLETELY EQUIPPED) (F.O.B. Lansing)

Greater STAR SIX *Convertible Cabriolet* . . . $885 (COMPLETELY EQUIPPED) (F.O.B. Lansing)

Star Cars

FOURS SIXES

W. S. DULMAGE MOTOR CO. Washington and Figueroa Sts.
KAISER BROTHERS 4043 South Vermont Ave.
HOLLYWOOD STAR MOTORS 6266 Hollywood Blvd.
DEALERS EVERYWHERE

American Automobile Association Officially Awards to the SAFETY STUTZ these American Stock Car Records

Highest Mileage in 24 Hours
1642.58 miles. At an average speed of 68.44 miles per hour, including all stops; winning the
Stevens Trophy Run
Indianapolis Speedway
April 21-22, 1927
By a fully-equipped standard, stock 5-passenger Sedan, just as delivered to the buyer.

Fastest Time for 1000 Miles
14 hours, 45 minutes, 19.7 seconds. At an average speed of 67.771 miles per hour, including all stops.
Stevens Trophy Run
Indianapolis Speedway
April 21-22, 1927
By a fully-equipped standard, stock 5-passenger Sedan, just as delivered to the buyer.

Fastest Time for 50 Miles
35 minutes, 9.54 seconds. [illegible] speed 85.32 miles per hour. [illegible] for stock cars of 300-inch [illegible] class.) Made in winning
Stock Car Race
Atlantic City Speedway
May 7, 1927
By a standard stock 5-passenger Speedster. (Fenders, [illegible] and windshield [illegible] all conforming to A.A.A.

* IN MAKING THE RECORDS ABOVE FIFTEEN INTERMEDIATE RECORDS WERE ALSO ESTABLISHED BY THE [illegible]

These records are not claims, but officially registered American performances, proving that

America's Fastest Stock Car is the "Challenger" Safety Stutz

The Car that is Safest — Has the Right to be Fastest

GUARANTEED SPEED CAPABILITIES OF CHALLENGER MODELS SAFETY STUTZ
Stop-watch timing, at the rate of:
78½ miles per hour for 5-passenger "Challenger" Sedan.
80½ miles per hour for 2-passenger "Challenger" Speedster.
(Even higher speeds for Black Hawk Speedster and Weymann Bodies.)
We, the undersigned, guarantee or reproduce the indicated speed on the Indianapolis Speedway with any Challenger Model Safety Stutz, at any time after the car has been driven 3000 miles or more, provided the owner will deliver the car at our factory at Indianapolis and pay the actual cost of having us put the car in first class condition, if, in our judgment, such [illegible] necessary.
STUTZ MOTOR CAR COMPANY OF AMERICA, Inc.

WALTER M. BROWN, Inc. Hollywood 5813 Sunset Blvd. HEmpstead 2104
MARSHALL & CLAMPETT Southern California Distributors 1600 South Figueroa WEstmore 5455
Glendale—Sawyer Motor Co.
Long Beach—Stutz Long Beach Co.
Santa Barbara—Western M[illegible]
Santa Ana—[illegible]
Santa Monica—Santa Monica Stutz Co.

CROSS-CONTINENT RECORD ESTABLISHED

In telling of his trip, Miller said he will always remember three periods during his driving which were exceptionally difficult: First, the mud and snow encountered in crossing the mountains of Northern California on the eastern trip; second, the rain and wind encountered in the Middle West, both on the eastern and on western trip, and, third, the long stretches of mountain and desert driving between Trinidad and Los Angeles. I do not believe that there is any other automobile in the world that could stand up for such a long time under the merciless gruelling this Chrysler has undergone on the trip from San Francisco to New York and back to Los Angeles."

Miller carried practically no spare parts—an extra fan belt and six spark plugs comprised his entire equipment. No extra tire equipment was carried. The car being equipped only with the two spares which are sold as standard equipment on this model. He carried no auxiliary lights of any kind, but stated that he found his Rex-Ryan-Lites gave him ample range of illumination without a glare dangerous to approaching drivers.

The car will be on display at the Western Auto Supply Company and at the Greer-Robbins Company during the next week.

This is the third time in less than a year that Pennzoil has played an important role in breaking a trans-continental automobile record, according to Norman M. Day, vice-president and general sales manager of the Pennzoil Company.

Last August Miller drove a Wills St. Claire roadster from San Francisco to New York in eighty-three hours and twelve minutes. Just before that, in June, Al Jenkins and Ivey Peek piloted a Studebaker Big Six from New York to San Francisco in eighty-six hours and twenty minutes. Pennzoil was used in both of these cars, and its dependability under such gruelling work was the deciding factor in its selection by Miller for this new "double-record" run, it was declared.

THE CAUTIOUS MOTORIST

MacTavish had bought a second-hand car, and persuaded his next-door neighbor to go for a ride in the country.

They started off gayly enough, but the neighbor was astonished to notice that at every roadside pump MacTavish pulled up and bought half a gallon of gasoline.

"I say," he ventured, "why don't you fill up the tank and put an end to this stopping business?"

"Man," he answered, gravely, "d'ye no ken we micht be's an accident, an' then a' the gasoline would be wasted."

While the automobile show in Barcelona this year had few sales, farmers of Spain are buying more "flivvers" than ever before.

Working Like a Slave and Just as Faithful





At top, Hal Baker, general manager for the Western Auto Supply Company, greeting Miller upon his record-breaking San Francisco-to-New York-to-Los Angeles trip which was completed Tuesday morning at 9:30 o'clock, in front of the Western Auto headquarters. Baker was particularly interested in the trip as the only extra equipment on the Chrysler 80 was a pair of Rex-Ryan Lites which are distributed in the West by the Western Auto stores. The lower picture shows Miller astride the mud-spattered Chrysler.

Car Developed Through Years of Experiment

Perfection in motor-car engine construction comes from years of experience in producing a particular type. Engines are developed gradually and not merely built from engineers' blue prints, declares L. S. Collins, of Collins-Barnett, Inc., distributor of Stearns-Knight cars in Southern California. Mr. Collins made these remarks while discussing the years spent in developing the sleeve-valve engine in America.

"Along in 1908 the Daimler Company of England, Minerva of Belgium, Mercedes of Germany and Panhard-Levassor of France were creating a sensation in the motoring world with Knight-motored cars of their manufacture. This motor was invented by Charles Y. Knight of Chicago, but he failed to get a manufacturer to produce it in the United States. However, the European car builders began to use it.

"Its success was so great that the F. B. Stearns Company adopted it, building the first Knight-motored car in America. That was nineteen years ago. Since then Stearns-Knight engineers have developed this engine, increasing the cylinders from four to six, and this year they produced the first eight-in-line sleeve-valve motor in America."

A new lock for automobiles has been designed so that when the driver switches off the ignition to stop his engine he automatically locks the car.

FIRST SUNDAY SCHOOL

The first Sunday school was held in 1812. One Robert Raikes gathered a crowd of street boys into his house in Gloucester, Eng., one Sunday morning and held a free school to keep the boys off the street.—[Liberty.

"How did you people like the film last night?"

"Oh, it was wonderful! We found a parking place in the same block!"—[Life.

SHORT ROAD PLANNED TO PALMDALE

Officials of Interested Cities to Make Trip of Four-Day Inspection

As a skirmish line in the fight to open a road over the mountains from Pasadena to Palmdale, lessening the distance between these two points from seventy-six to thirty-eight miles, a party of County Supervisors and officials of Pasadena, Long Beach, Los Angeles and Glendale will make a four-day trip over the mountain country back of the Arroyo Seco soon, it is announced by Edward S. Graham, past president of the Pasadena Realty Board, and chairman of the committee formed for the purpose of completing the mountain highway. The effort is under the auspices of the Automobile Club of Southern California, officials of which will also accompany the party. Several routes to the desert will be inspected, and a detailed report will be made by county engineers.

The Pasadena, Long Beach and Glendale chambers of commerce have appointed representatives to participate in the advance party, according to Harrison R. Baker, realty board president.

Tentative plans are to have the road skirt the Flintridge Hills and use the five-mile Arroyo Seco highway as part of the road. A part of the Edison company road over the mountains may also be utilized. A road with a grade of but 6 per cent may be constructed, it is stated.

Supervisors of all Southern California counties and officials of many San Joaquin Valley communities are interested in the project, says Mr. Graham. Costs of rights of way have been assembled, he says.

REFORMATORY REFORMS

Frederick A. Wallis, New York's Commissioner of Corrections, has many ideas about his work, one being that prisons and corrective institutions should build up their inmates' self-respect by making them self-supporting.

Mr. Wallis, at a luncheon in New York, was talking to a woman about a certain reformatory.

"A queer thing happened to a young fellow back in 1901 in that reformatory," he said.

"Yes?" said the woman. "What was it?"

"He reformed."

MUSICIAN FASTIDIOUS CAR OWNER

Easily-Handled Car Asked by Artist



With Mr. Rubini's Auburn.
Jan Rubini (right) and Buster Collier

JAN RUBINI, famed musician and leader of his little symphony orchestra at the Criterion Theater, is a most fastidious man about his motor cars. His temperament demands a smooth, quietly operating car, one that handles with ease and certainty. It must have beauty and artistic lines. He found such an automobile and has had two of them. They were both Auburns of the 6-66 model, which are distributed in Southern California by the White Auto Company.

Mr. Rubini's first Auburn was a roadster model which he drove for considerable time. He declared he fell in love with its beautiful performances and when he concluded to get an inclosed car he and Mrs. Rubini immediately decided on an Auburn sedan. He is driving that car now, and declares it gives perfect service.

"Like many other real artists, Mr. Rubini cannot stand for jarring notes in his smoothly flowing, well-ordered life," said Selig Cahn, vice-president of the White Auto Company. "It is his nature to be exceedingly particular about his automobile that he uses daily. His nerves would be sadly frayed by a noisy, erratic, unbeautiful piece of machinery, so he was very careful in selecting his motor car."

PASSONS CLOSED

Passons Boulevard out of Whittier is now closed for repaving, reports the touring bureau of the Automobile Club of Southern California.

Output Gain for Factory Sets Record

With Willys-Overland production reaching 37,849 cars in May, the Toledo manufacturer established the highest May production mark in the history of the organization, a gain of 98.5-10 per cent over the same month of last year. This information was received here in a telegram to L. J. McCracken of the Willys-Overland dealers' organization. The telegram further stated:

"For the first five months of the year Willys-Overland production of 168,788 cars set a record over all other years for the same period. Compared to the production of 84,780 cars in the same months of 1926, the current year to date shows an increase of 99 per cent.

"Motor-car registrations for the first quarter and also from seventeen States for April compared with the same period of last year show an increase of 15 per cent for Willys-Overland, while the industry as a whole lost 9 per cent. April registrations give Willys-Overland 15 per cent gain over April, 1926, whereas the industry as a whole shows a 16 per cent loss."

India now has 90,000 automobiles.

... for 12 years
Building Better Sixes

The last 12 of Paige's 18 successful years have been devoted to building "Sixes"—better "Sixes" every year.

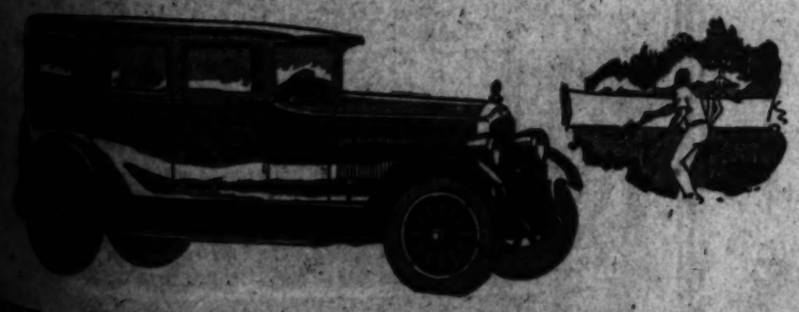
A ten minute drive in one of the latest Paige "Sixes" will quickly show the results of this intensive concentration.

You will find Paige "Sixes" good looking, fine performing cars—and you will recognize in each separate model a thoroughly sound value at its present low price.

There is nothing untried, unproved, or experimental in present Paige "Six" design, yet these cars are thoroughly modern in every detail, including Paige-Hydraulic 4-wheel brakes.

Before you buy any car, drive a Paige. There is no obligation—we want you to know what satisfying performance can be built into a motor car when 12 years are devoted to steady improvement and continual refinement.

PAIGE

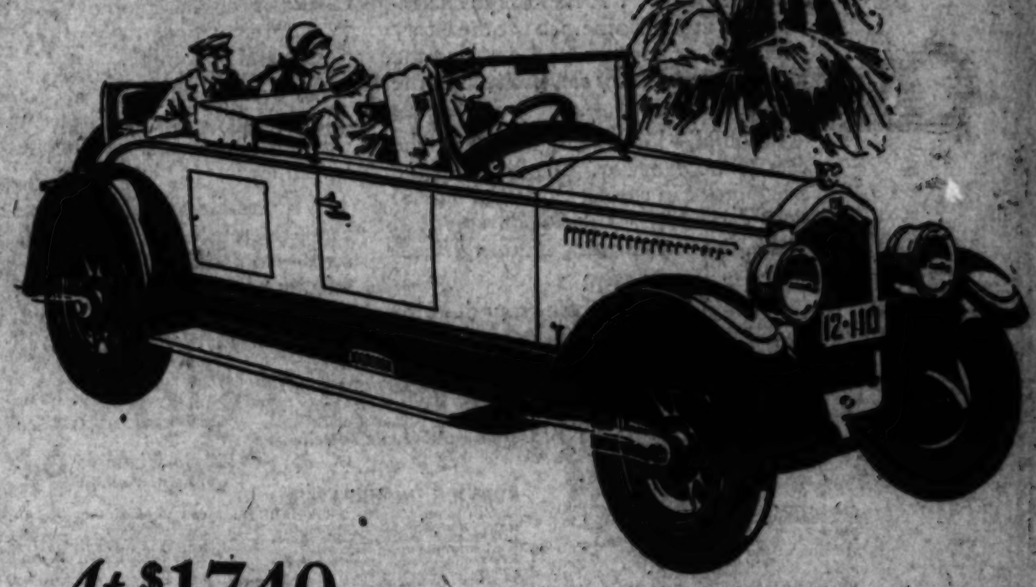


COMPANY OF SOUTHERN CALIFORNIA
[illegible] So. Figueroa St. WEstmore 3421

SOUTHERN CALIFORNIA DEALERS:
Huntington Park—Community Motors
Inglewood—Fred S. Jones
La Mesa—W. B. Simpson
Los Vegas, Nev.—S. Warren Woodward
Long Beach—Geo. J. Wahlergal, Jr.
Ocean Park—W. A. Gilliwell
Pasadena—Carl F. Boulard
Pomona—North & Thompson
Riverside—Paige-Jewett Sales Co.
Redondo—Robert Tenan Motors
Redlands—Glenn Fry
San Diego—Paige Co. of Southern California
San Luis Obispo—E. F. Wichtendahl
Santa Ana—Jack Mahon

Such Speed . . Such Beauty
Such Amazing Value

If you want the finest performance a motor car can give—if you want supreme luxury and beauty—if you want the speed and power for which the Buick six-cylinder Valve-in-Head engine, now *vibrationless beyond belief*, is so justly famous—you will find them all in this sport roadster, which has *120 inches* of wheelbase, and which is also remarkably moderate in price.



At $1740 *(delivered here)* the Series 128 Buick Sport Roadster, with deck seat, offers value seldom found in other motor cars. See and drive this smart roadster. Know the reasons for its popularity.

HOWARD AUTOMOBILE COMPANY
of Los Angeles
1367 SOUTH FIGUEROA STREET
22nd Year 22nd Year
Huntington Park Branch, 5701 Pacific Boulevard *Inglewood Branch, 636 South Market Street*
Highland Park Branch, 5015 Pasadena Avenue

WHEN BETTER AUTOMOBILES ARE BUILT, BUICK WILL BUILD THEM

CARIBOO TRAIL PLACED IN USE

Final Link in Fraser River Canyon Finished

Coast and Interior Roads Now Connected

Scenic Country Pierced by New Highway

SEATTLE, June 11. (AP) (Exclusive) The new Cariboo highway, constructed through the Fraser River Canyon by the government of British Columbia at a cost of some $1,000,000, is now open for traffic. This new road connects the coast highways of British Columbia with the highways of the interior. It is also the final link in what is known as the Okanagan-Cariboo Trail, a practically new international tourist route, which traverses the river linked chain of lakes of the Okanogan Valley from Wenatchee, Wash., to the Thompson River Valley in British Columbia, thence by way of the Fraser Canyon and valley to Vancouver. From Vancouver, B. C., the Pacific Highway leads direct to Seattle, from which city Wenatchee can again be reached via the Sunset highway.

Thus the opening of this new artery of traffic has a far-reaching effect. It not only makes available this extensive and intensely scenic international loop motor route, but it also takes care of transprovincial highway traffic in British Columbia, and provides the final link in the western section of the Canadian transcontinental highway. A few links have to be built in the eastern provinces before it will be possible to motor from the Atlantic to the Pacific coasts of Canada.

The Okanogan-Cariboo Trail contains a wealth of varied scenic attractions with the romantic history of the pioneering of the Northwest.

Playing Safe With Himself



G. S. Millard, producer of "Is Your Daughter Safe," now at the Californian, was looking out for his own welfare when he bought this convertible Cadillac roadster.

Increase in Sales for May Near Double

Again in May the Reo Motor Car Company of California has shown a big increase over last year's business in Southern California. The new Flying Cloud and Wolverine models have been responsible for the boost-ing of Reo's sales percentage in comparison with May of 1926 by 169.5 per cent, and the increase for the first five months over the corresponding period of last year is shown at 80.5 per cent.

Herbert R. Woodward, president of the California Reorganization, expects that June will see the percentage of increase for the first six months well over 100 per cent.

The biggest part of May deliveries was made up of Flying Clouds, Mr. Woodward says, as the factory has not yet been able to supply enough Wolverines to meet the demand. The ratio of production at Lansing is about three Flying Clouds to one Wolverine, and until plant facilities can be enlarged there is little possibility of making this percentage more favorable to the Wolverine.

The Canary Islands have a highway improvement program.

EXPERIENCE RULES BUYER

When owners of great fleets of motor trucks purchase these vehicles they do so with full knowledge of the best features of every truck on the market. They select what the experience of their experts has shown to be the most economical vehicles—these with the longest life. First cost is not so much considered as length of life, dependability, cost of upkeep and operation, states William E. Bush, distributor of Pierce-Arrow trucks.

"Many of these great fleet owners prefer Pierce-Arrows," said Mr. Bush. "For instance the Great Atlantic and Pacific Tea Company has 170 of them in operation, and other large firms such as the Edward Hines Lumber Company of Chicago, the Colonial Sand and Stone Company of New York have nearly as many. These and other big concerns are adding them every month.

"These concerns know that the 'initial saving' in the cost of trucks is wiped out in a few years' time by the difference of a few cents per mile in operating costs. They know that the life of a Pierce-Arrow truck is unusually long, many of them remaining in service ten, twelve and fourteen years and still giving the same remarkable service they did in the past."

Planes May Furnish Work to Grease King

Young millionaires with visions of week-ending in Europe are not the only ones who have been doing some tall thinking since Charlie Lindbergh and Clarence Chamberlin opened the new air boulevard over the Atlantic.

D. B. McBryde, president of the McBryde Lubricating Service, whose chain of stations it is predicted will stretch from Mexico to Canada in a few years, has vision of lubricating and tightening airplanes as well as automobiles.

"I am confident," says McBryde, "that I will live to see the day when airplane owners will be regular customers of ours, using a plan similar to our 12,000-mile plan of scientific lubricating and tightening for motor cars. Of course, the aeronaut of today is generally a mechanic as well, but it will not be long before the majority who fly will be like the majority who motor."

Third Car Like First Car for Film Writer

Any time Garrett Fort, scenario writer, who is under long-term contract with Warner Brothers, wants a new car, he burns a joe of midnight oil, practically destroys several typewriters, collects his checks, and then steps out and buys himself a new Cadillac. Fort has just added his name as owner to his third Cadillac. His newest roaring mount is a swanky-looking sport roadster, dolled up with all the gleaming beauty that a sport creation should have, and it draws all eyes as it rolls over the boulevards of Hollywood and slips into the studio.

"Like scores of other persons connected with the production and creative end of the motion-picture business, Fort has been given ample demonstration that the Cadillac is the one car that can be depended upon all of the time," declared J. E. Brown, Southern California manager for Don Lee, California distributor for Cadillac and La Salle motor cars.



How Far Will Your Repaint Job Go?

Will it hold up for six months only? Or will you get twelve and eighteen months' service?

A REPAINT JOB . . . done with Steelcote Rubber Auto Enamel is a repaint job for months and months of weather. It retains its sheen and brilliance season after season of sun and rain, dust and harmful to automobile finishes.

It outlasts ordinary automobile paint, because it is not paint. It is different. Live rubber from rubber trees is the secret of Steelcote Rubber Auto Enamel. That's why it never peels, cracks or blisters.

Steelcote Rubber Auto Enamel is easy to apply. It dries in twenty-four hours. It gives a new car appearance—a beautiful enamel surface, easy to clean and keep clean.

Get it at your dealer's. He has color cards showing all desirable colors obtainable. Or if he does not carry it, write direct for color card and prices.

Ideal for Furniture and Household Uses

PAINT TODAY USE TOMORROW

Los Angeles Branch, 3627 So. Vermont Ave. Phone

RUBBER AUTO ENAMEL DEALERS
Los Angeles Trade Territory

DOWNTOWN DEALERS

NORTHWEST DISTRICT

NORTHEAST DISTRICT

SOUTHEAST DISTRICT

SOUTHWEST DISTRICT

ALTADENA

BELL

BALDWIN PARK

BELLFLOWER

BEVERLY HILLS

BREA

BUENA PARK

BURBANK

CHINO

CLEARWATER

COLTON

COMPTON

CORONA

COVINA

CULVER CITY



Steelcote Rubber Auto Enamel comes in sealed, air-tight cans—ready for immediate use.

EL MONTE

EL SEGUNDO

FONTANA

FULLERTON

GARDENA

GIRARD

GLENDALE

GLENDORA

HERMOSA BEACH

HUNTINGTON BEACH

HUNTINGTON PARK

INGLEWOOD

LA HABRA

LONG BEACH

MANHATTAN BEACH



Other dealers write for attractive proposition

Steelcote Manufacturing Co., St. Louis, U.S.A.

Steelcote RUBBER AUTO ENAMEL

. . . . . And the price of this beautiful Chandler is only $1175.00 Delivered



ONE of the very worthy companion cars to Chandler's magnificent new Royal Eights . . . A new Six so charming, so mettlesome, so completely appealing, as to challenge *anything* the automobile industry can produce in the $1000 class.

Beautiful—like the right girl in the eyes of the right boy. *Comfortable*—like a hammock in a quiet garden. *Powerful* and *dependable*—like that splendid plane that flew laughing Lindbergh clear to Paris!

A car built close to the ground—with a chassis that *lubricates itself* the moment you press your foot on a plunger—with the famous motor principle that made Chandler the champion of Pikes Peak—with a 4-door body delightfully proportioned and appointed.

It's every, every inch a Chandler—ALL quality—built to give you $10 worth of enjoyment for every $5 of the investment.

We proudly ask you to look at this car—to step inside and lounge in the seats—to take hold of the wheel and step on the gas. Idle it, race it, see how obediently it conforms to your own personal style of driving!

W. P. HERBERT CO.
Southern California Distributors

1100 So. Flower St. WEstmore 0231

1702 So. Figueroa St. WEstmore 4326

SERVICE UNSURPASSED

ASSOCIATE CHANDLER DEALERS:

ALHAMBRA—J. E. Copeland
BAKERSFIELD—Collins & Atkinson
BIG PINE—Frank Rust
BEVERLY HILLS—Beverly Chandler Motors
COACHELLA—F. W. Crowley
COVINA—A. E. Herrick & Son
CULVER CITY—Arter & Frank
EL MONTE—Valley Chandler Motors
GLENDALE—Frank H. Hunter
GUADALUPE—Guadalupe Garage
HOLLYWOOD—Walter E. Brown
HUNTINGTON PARK—Western Motors
LONG BEACH—Frank C. Bellman
MONROVIA—Foothill Chandler Motors
NEEDLES—Palace Garage
POMONA—Pomona Motors
OXNARD—Oxnard Hdwe. & Imp. Co.
REDLANDS—Chandler Motor Sales
RIVERSIDE—Tom L. Hicks
SAN BERNARDINO—Chandler San Berdu Motors Co.
SAN DIEGO—Grange & Fleming
SAN LUIS OBISPO—C. A. Bates
SANTA MONICA—L. & S. Chandler Motor Sales
SAN PEDRO—Harry Rosenfeld & Co.
TAFT—Colt Kitchen
VENTURA—F. A. Holman
VAN NUYS—H. A. Wilson

CHANDLER-CLEVELAND MOTORS CORPORATION • CLEVELAND

CHANDLER

ROYAL EIGHTS BIG SIXES SPECIAL SIXES STANDARD SIXES

FINDING BARGAINS IN THINGS YOU NEED

How often do you find occasion to make some important purchase for which articles are offered at attractive prices daily in the "Wantlessness for Sale"

TIMES WANT ADS

Roadster Gaining Favor Among Women Drivers



The Reynolds straight eight roadster—one that is becoming more and more of a choice among feminine drivers.

KLINGLER PLACED IN NEW POST

Man Familiar Here Now General Sales Manager of Car Company

R. H. Grant, vice-president of the Chevrolet Motor Company, in charge of sales, has just announced from the Detroit headquarters of the company, the appointment of H. J. Klingler as general sales manager. Mr. Klingler was formerly assistant general sales manager.



H. J. KLINGER

In his new position Mr. Klingler assumes much greater responsibility in the direction of Chevrolet sales. The new arrangement will permit Mr. Grant to devote more time to personal contacts with the Chevrolet retail organizations throughout the country and to more thoroughly comprehend field conditions and dealer problems.

Mr. Klingler has been associated with Mr. Grant in sales work for many years. He joined the Chevrolet organization in March, 1924, as sales manager of the St. Louis zone. One year later he was called to Detroit as an assistant sales manager, the capacity in which he has served for the last two years.

Mr. Klingler is well known in Coast automobile circles, having spent much of his time in this territory during the past year in his capacity of assistant general sales manager in charge of the western territory. He was a member of Mr. Grant's staff in the recent tour of the West made by the Chevrolet sales executive.

Place Winners in Race Own One Make Car

Two Buick owners participated in the fifteenth annual 500-mile Memorial Day race at Indianapolis, one, Earl DeVore, capturing second place and $10,000 in prize money. In his Miller racing car, and the other, Norman Batten, equally distinguishing himself when his car caught fire on the back stretch in full sight of the thousands of persons in the grand stands. Batten kept his blazing racer under control and brought it into the pits, despite severe burns, thus starting what would otherwise have been a series of accidents, with so many cars close behind him.

Both DeVore and Batten own Buick advanced-six models, and DeVore last year made a spectacular demonstration with his newly purchased automobile. He owned six four-door sedan by driving it for twenty-five miles at an average speed of seventy-three miles per hour. The car was absolutely stock, with no special gear ratio, and DeVore was not doing it as a stunt for publicity, but merely to test out the capabilities of his newly purchased car. DeVore is an old-timer in the racing business, through for a period of years he did not participate, but in recent years has come back stronger each succeeding year, though for a while he was pursued with a regular "Ralph De Palma jinx." Sport followers, and racing enthusiasts particularly, are well pleased that DeVore placed so close to the top in such a grueling grind as the 500-mile classic over the rough brick course, and Buick owners, of course, are pleased that such a speed merchant is one of their number.

THIRTY-EIGHT NEW DEALERS CONTRACTED

What is thought to be a record was achieved recently by the Elmor Motor Company. In forty-five days following the first of April, thirty-eight new Elmor dealers were established. This record of almost a dealer a day is largely due, according to E. A. Rawson, Elmor sales manager, to the shock-less chassis, an Elmor feature that has aroused nation-wide interest. "We have never failed," says Mr. Rawson, "to arouse keen interest with the shock-less chassis when we give prospective dealers a ride in it. Its merchandising value is instantly apparent to experienced dealers."

ONE OVER YOU GET THE BEST

DUCO

for all other automobile finishes.
The perfect finish for motor cars—all colors.
Low prices. Look for the Authorized Dupont sign. Get our prices.

CRYSTAL AUTO PAINT SHOP
1000 WALL ST. WE. 3716

New Cabriolet Popular Car of Light Line

Star's latest model, the convertible cabriolet, has taken Los Angeles by storm! Crowds at the show rooms of W. J. Putnam and Kaiser Brothers, local dealers for the line, are showing more interest in this creation than any other Star model this season.

Meeting a demand for a popular-priced cabriolet, the Pacific Coast Star plant last week announced the addition of this model to both the four and the six lines.

Starting out for the beach in the middle of the day, the owner of a cabriolet may enjoy the benefit of a cool breeze during the sweltering hours of the day, and yet be protected against the return in the evening, when a sudden switch in the temperature may make driving an uncomfortably cold job.

The exposure of all eyes has been the beveled glass windows which disappear as will to a position flush with the door top. They may also be used as side shields with either the top lowered or raised. The convertible top harmonizes with the body finish, being of tan drill dressed in green. The low-slung body, set off with front and rear bumpers as standard equipment, gives the cabriolet an appearance that rivals the most expensive American and European creations. The body is lacquered with a finish of rich shades of desert sand and sprinkle green.

Inside the car a rich walnut is the motif. The upholstery is of the finest quality, covered with gray-grained Spanish leather. This harmonizes with the body finish.

Absorber May Give Comfort to Small Car

When a California motorist pays $9000 for his car, instead of something in the vicinity of $600, he is paying the difference partly for riding comfort. Of course, a good part of the price goes for mental as well as physical comfort, for the knowledge that a $9000 machine will do certain things that a $600 one would not provide a large part of the comfort which ownership of the more expensive machine begets.

Actual riding comfort does not need to come so high. Shock-absorbing devices of varying efficiency and price have been on the market for years. Many of these have provided light, inexpensive cars with riding qualities quite similar to those of the more costly makes. The rule has been, however, that the efficiency of such contrivances varies directly with their cost. Complicated mechanical principles involved have kept them in the category of high-priced accessories.

This year a new device has appeared on the accessory market which guarantees riding comfort at remarkably small cost. Mechanical simplicity accounts for its very low price, while its efficiency is attained through approaching the problem of riding comfort from an entirely new angle. These devices are known as Hendees. Hendees Sales and Service distributes them here.

High Sierras Benefitted by Local Funds

Southern California is playing a vital part in putting a new wealth of tourist money into the High Sierra and the Owens River Valley, according to a letter from H. A. Van Loan, president of the Bishop Chamber of Commerce to C. C. Milham, executive secretary of the All-Year Club of Southern California.

The letter followed the liberal mention of the High Sierras and the Owens River country in the advertising of the All-Year Club this spring. Plans are being made to feature it more extensively next spring. It is brought out as a mountainous country greater and more attractive than Switzerland and within easy motor journey of Southern California.

Mr. Van Loan wrote: "I hope soon to see the day when our resort trade reaches the proportions of the patronage of the Michigan resorts, where it is estimated that $200,000,000 was spent last year. Such publicity as the All-Year Club is giving the mountainous country will unquestionably hurry the day when the mountains of California will get the recognition they truly deserve."

SIX-DAY RUN TESTS LIGHT MODEL AUTO

H. L. Brinck of the Velie Motors Corporation, Moline, Ill., and W. H. Murphy of the Colorado Velie Company, Denver, Colo., recently drove a Velie "20" over a six-day, 1100-mile mountain test through Colorado Springs, Pueblo, Raton, Trinidad, Las Vegas and Santa Fe.

According to Mr. Brinck, giving due consideration to the size and weight of the Velie "20," this test was a remarkable demonstration of this car's power and endurance.

Sprinter Has Use of Car on Eastern Visit

Although the trip to the I.C.A.A. track meet in Philadelphia was "virtually one of those 'hop off and jump right back again' affairs, several Trojan athletes managed to see the points of interest in the Quaker City and surrounding country.

Thanks to the thoughtfulness of friends in Los Angeles, Charles Borah, the curly-headed sophomore sprinter, had a Paige cabriolet at his disposal during the short stay in the eastern city.

Upon the arrival of the Trojan track team at the Hotel Benjamin Franklin in Philadelphia, Wednesday, May 25, Borah was informed that a brand-new motor car was sitting out in front of the establishment, all "gassed up" and ready to "go places."

The astonishment of the young cinder-burner turned to gratitude when he learned that the Paige Company of Southern California was extending the courtesy of the car. J. M. Sterling, general manager of the local factory branch, had made arrangements with the Philadelphia agency to turn the beautiful little cabriolet over to him.

One of the first places visited by Borah, Coach Dean Cromwell and Capt. Edgar Moore was Franklin Field, scene of the I.C.A.A. meet on May 27 and 28. It was on this field that Borah sprinted to his great victories in the 100 and 220-yard dashes, breaking a record in the latter event that had existed two decades.

Borah and his team-mates could use the car only on Wednesday and Thursday. On Friday the trials were staged, on Saturday came the finals, and early Saturday evening the "team left for Los Angeles.

"We ran out to Valley Forge after our workout on Thursday," said Borah on his return to Los Angeles, in speaking of his experiences with the Paige.

SHIPMENT OF AUTO MOTORS INCREASES

During May of this year shipments of motors by the Continental Motors Corporation showed an increase of 37 5-10 per cent over May of last year according to a statement just issued by W. R. Angell, executive vice-president of the company.

Schedules for June also show a still larger increase over the same month of last year. According to the statement, orders are entered for 30,000 motors as against shipments of 19,415 for June, 1926, an increase of 54 per cent.

Speed of Two Kinds—Man and Man-Made



Charley Borah and Coach Dean Cromwell of U.S.C. are seen here with a new Paige eight convertible coupe.

GAS UNIFORM

"We realize that the satisfactory operation of an automobile depends upon the uniformity of gasoline," says R. A. Howell, manager of refined oil sales for the Oilmore Oil Company, "so we maintain an almost hourly check upon the refining of the finish-point gasoline to maintain its constant uniformity day in and day out. This accounts for the wide popularity."

DEPENDABLE

DODGE BROTHERS
Senior Line



A Six by Dodge Brothers

A Six for today and tomorrow! Heir to everything good that yesterday knew—with refinements that are tried, vital and better.

A rugged, dependable Six that performs with genuine brilliance. Fashioned to express great power, deep-seated comfort and low-swung steadiness at high speed.

A brawny car, decoratively appointed. Distinguished.

Quiet and impressively smooth at all speeds. Thrillingly alert in traffic. Honestly built and honestly priced.

A Six by Dodge Brothers!

ALBERTSON MOTOR COMPANY
1540 SOUTH FIGUEROA
4927 VERMONT AVE. ---- 5001 PASADENA AVE.
214 N. PACIFIC BLVD. HUNTINGTON PARK

SPANISH TRAIL BRIDGE OPENS

Mobile Bay Span to be Dedicated Tuesday

Other Projects on Highway Reach Completion

Two-Mile-Long Bay St. Louis Structure Progresses

SAN ANTONIO (Tex.) June 11. (Exclusive)—The Cochrane bridge, ten and a half miles across Mobile Bay on the Old Spanish Trail, will be opened by a vast throng and with governors and officials present from a number of States, Tuesday, according to announcement from C&T headquarters. This bridge has cost over $2,500,000 and removed the last long ferry on this noted highway—only several short, continuous ferries now remain. The Mobile Bay bridge is stated the longest highway bridge in the world. It was financed by Mobile citizens when it was found that waiting for State funds would involve delay. The management of the bridge is given over to the county board to collect a toll charge until the cost of the bridge has been repaid, then the bridge will be free.

The Old Spanish Trail as a national highway project was organized at Mobile in 1915. Crossing Mobile Bay was one of the most formidable sections on the highway. Financing and promptly completing this bridge, according to Marvel Acree, the C&T managing director, is Mobile's contribution to the great national project created by their vision twelve years ago.

OTHER PROJECTS

Celebrations are also being planned for three other big projects now nearly completed. Closing the last gap in concrete pavement across East Texas will be celebrated at Liberty, Tex., Wednesday, with a mass celebration and barbecue. East Texas is known all over the United States for its bad road conditions; traffic often being stopped for weeks. Over 150 miles of fine concrete paving is now completed, C&T officials state, at a cost including bridges of nearly $6,000,000, with $2,000,000 more provided for bridges and paving. East Texas will henceforth take rank as one of the finest sectors on the Old Spanish Trail.

The Sabine River bridge, three and a half miles, Texas-Louisiana line, will be completed October 1 and a celebration greater than the others is being planned. This project will cost $1,000,000 and has involved long years of effort in financing, engineering and construction.

Out in Arizona the big bridge across the Gila River at Gillespie dam will be completed around July 1, removing the last western barrier.

TWO-MILE BRIDGE

In the fall the two-mile bridge across Bay St. Louis, Miss., will be completed. Already this year the automobile bridge at Biloxi Bay, Miss., has been completed and the bridge at Pascagoula, Miss., and the Pontchartrain bridge, Alabama-Florida line, will be finished this fall and the bridges will be completed in Florida.

According to C&T headquarters, the total road and bridge construction that has been in progress the past three years and involved costs totaling $12,000,000 will be completed this year and next will henceforth enjoy the most comfortable driving conditions of any transcontinental highway on the continent.

Visitors From Indianapolis Praise Machine

"There is a certain pride in Marmon ownership and an appreciation from Marmon buyers, which is very gratifying," comments Mr. George S. Felton, president and general manager of the Felton Motor Company, local distributors.

"The other day," states Mr. Felton, "C. C. Noblock, who brought Mrs. C. B. Ring and a party of prominent Indianapolis people to Los Angeles, came into my office and was anxious to tell how much they all thought of their Marmon. This was their third trip to the coast and they have made frequent trips to New York from the Hoosier metropolis. The car has gone 51,500 miles.

"They came west from Indianapolis over the Santa Fe Trail and drove through Death Valley, where they stopped to see one of the wonders of the West. Mr. Noblock said the roads across the desert were nothing but trucks and he was forced to push boulders from his path, yet they made the trip without breaking a part. Ploughing through deep loose sand dunes, being deafened unmercifully on the wilderness, which is known as 'The Devil's Golf Course,' having to withstand a terrific sandstorm which made it impossible to see the radiator, Mr. Knoblock was surprised that no sand sifted into the vital parts of the car."

LIGHT CAR COMFORT SURPRISES OWNER

"When Lindbergh and Chamberlin made their hops to Europe in single-engined planes of moderate size the wiseacres who figured it couldn't be accomplished with anything less than a multi-motored plane were given a jolt. In the same way, people who had felt that a transcontinental trip could not be made in comfort and luxury in anything smaller than a heavy, high-priced car, have been given the surprise of their lives by the Nash light six," says LeRoy Spencer, sales director of the Troy Motor Sales Company, Nash distributors.

A Pontiac six was recently driven through the densest traffic of the Bronx in New York by Ralph Reboid, while blindfolded.

TIRES UNCHANGED IN TEST

Endurance Run Tries Rubber



Frank T. Price exhibiting India tire of truck size—the same make as used by George Hughes in endurance run.

"The continuous driving where ordinary tires are overheated, causing blowouts, was plainly illustrated on an automobile endurance run recently made by George Hughes of Elizabeth, N. J., in a Dodge sedan," according to Frank T. Price, president and general manager of Nelson & Price, Inc., India tire distributors here.

"The facts connected with the trip offer some interesting reading. During five days and four nights that Hughes piloted his car, he covered 2182 miles. One of the most remarkable features attached to the achievement that Hughes attained is the splendid record made by the India tires with which the car was equipped. Hughes's car was fitted with four brand-new Indias prior to the start of the attempt, and each was filled with thirty-five pounds of air. In a test made to ascertain the result of the run, the tires showed practically little wear for the rough going they encountered and registered the same air pressure as at the start."

LONG TRIP SPEEDY

That he drove his Studebaker—a 1924 special six model—all the way from Portland, Or., to Los Angeles in approximately thirty-six hours elapsed time, is the report that has been made by M. P. Shook, operator of Shook's service station, Beaumont, to the Paul G. Hoffman Company, Studebaker distributor.

Seven days of continuous running, traveling 4018 miles, with seventeen different drivers at the wheel, was the feat of a Pontiac six sedan recently at Edwardsville, Ill.

Highway Information

The highway information was issued by the touring bureau of the Automobile Club of Southern California under date of June 7. Motorists desiring further information may obtain it by communicating directly with the club.

BIG TUJUNGA CANYON. This road is open for 5.6 miles from Michigan avenue and can be classed as fair, although somewhat pocked in places. It is closed beyond milepost 5.6, due to washouts.

LITTLE TUJUNGA CANYON. It is possible to drive into the canyon at the present time 4.3 miles over a fair dirt road, somewhat cross washed in places.

KLAGLE CANYON. It is possible to drive into this canyon for 2.3 miles over a good dirt road.

LOPEZ CANYON. This canyon is passable for a distance of 2.7 miles from the boulevard. The first half-mile consists of rough oiled macadam with the balance being fair dirt.

TACOMA CANYON. While it is possible to drive 4.2 miles from San Fernando, it is not advisable beyond milepost 1.5, due to the poor condition of the road.

PLACERITA CANYON. Fair dirt and natural gravel road. This road is rather narrow in places and motorists should use care in passing other cars. There are dip stream crossings and while all of these are passable, caution should be used.

SOLEDAD CANYON. Good graded dirt and natural graveled road is used from the Mint Canyon to Lang. From Lang to Acton, a distance of 12.1 miles, twenty-two stream crossings are encountered. These crossings are rather rough and care should be use. From Acton north to the Mint Canyon road is over good wide dirt road.

LAUREL CANYON. While this road is open and passable, motorists should use care as construction work is under way in a number of places.

COLDWATER CANYON. This canyon is reached from Beverly Hills and runs north from this point for three miles. The first 1.5 miles consists of pavement with the remainder of the road being oiled.

FRANKLIN CANYON. Franklin Canyon connects Beverly Drive with Ventura Boulevard, and is 3 miles in length. From Beverly Drive to within fourtenths of a mile of Ventura Boulevard there is a very fair dirt road, with the remaining distance being oiled macadam.

AIR-COOLED MOTORS WIN

Again the principle of air cooling for gasoline engines has demonstrated its superiority. This time an air-cooled engine powered the Bellanca monoplane flown from New York to the heart of Germany without a stop by Clarence Chamberlin, who was accompanied by Charles Levine. It is the second air-cooled plane that has winged its way safely across the Atlantic within a few weeks, according to Ralph Hamlin, president of Franklin Motors, Inc., distributor of the Franklin air-cooled six.

"Byrd paved the way for the intrepid flyers to use air-cooled engines when he circled the pole. Then along came Chamberlin and Acosta, who established a world's endurance record," said Mr. Hamlin. "Next Charles Lindbergh startled the world by his flight from New York to Paris, and now Chamberlin and Levine have crossed the Atlantic and back.

"Experts declare the success of these long flights is due to the wonderful efficiency of the air-cooled engine, and the fact that it carries no extra weight, such as the water-cooled motors are forced to do. Not only is the engine weight reduced, but this in turn enables the flyer to carry more fuel, which, of course, means more mileage.

"Then there are no parts of a water-cooling system to get out of order, and perhaps cause a crash or forced landing. A clogged radiator, for instance, or a leaky joint is likely to result in engine heating and eventual engine failure. Water-cooled planes have tried transoceanic flights and failed.

"The success of these air-cooled motored planes is accepted as a high tribute to the engineers who have perfected the air-cooled engine. Franklin engineers are pioneers in that field. They started to develop air cooling a quarter of a century ago. The present Franklin air-cooled six is the result of those years of study and experimentation. Its amazing efficiency is recognizable wherever automobiles are known."

Guests Given Consideration by Car Maker

Many persons in selecting fine motor cars overlook one feature that is most essential to comfort and that is roominess. Usually when a man goes to a salesroom to look at a machine he is alone or possibly accompanied by his wife. Perhaps he gets into the car which appears roomy enough, but afterward when it has been put into use, he finds his guests crowded, says William E. Bush, distributor of Pierce-Arrow cars.

"Where plenty of shoulder space is essential to full comfort, one frequently finds it wanting, because it had been overlooked in designing the body's interior," explained Mr. Bush. "It is most noticeable in the back seat. Usually when a car is filled, three persons occupy this space. Unless special provision has been made, the seats and especially the shoulder space are found a bit too small for comfort.

"Designers of the new Pierce-Arrow series 36 bodies, however, were very careful to provide enough room. The rear seat cushions of these luxurious vehicles of seven-passenger capacity, are fifty inches wide, while the shoulder space above is fifty-five inches. This gives ample space for three larger persons to sit comfortably without any cramping.

NEW CARS DRAWING ATTENTION

Factory Announces Record of Production for Month of May

Unusually keen interest has been shown by the public in the new Little Custom Jordans which made their formal debut at the Lord Motor Car Company's salesrooms, according to Harry A. Lord, president of the organization.

"Some of the largest crowds we've ever had came to have their first view of the trim little European type car," said Mr. Lord, "and it would be pretty hard to state just which model drew the most attention—the little Tomboy, the sedan or the sport salon.

"Coincident with this initial showing comes announcement from the factory that they have just completed the largest May production in their eleven years of business history. Shipments from the factory during the month just closed are almost double those of May a year ago and three times as great as for May, 1925.

"Orders for the new cars, the little six, together with orders for the standard eight cylinder line, assure capacity production for some time to come.

"Small cars in this country have always been very low-priced and have always been built in tremendous volume, because there is an enormous market for low-priced transportation. It was the idea of the Jordan Company, in bringing out the new model, to combine the convenience and economy of small size with big car comfort and quality.

"An entirely new market is opening for second, third and fourth cars in the family. People accustomed to the luxury of a large car, but tired of handling it in traffic, will naturally be attracted to the Little Custom Jordan because it is in the same class with their big cars in everything but size and price."

Starr Sells 'Em All to This Gentleman



H. N. Waller (left) and Lee V. Starr, vice-president of J. W. Leavitt & Co., with Mr. Waller's new Falcon-Knight roadster, sold to him by Mr. Starr, who also sold him another Knight-motored car in 1918, which Mr. Waller drove 170,000 miles.

Two Dealers Named for Pierce-Arrow

Two new Pierce-Arrow dealers have just been appointed in the Southern California territory by William E. Bush, Inc., distributor.

Butts & Andrews, Inc., have taken over the business at 5760 Sunset Boulevard, Hollywood. The firm is composed of F. W. Butts and J. A. Andrews.

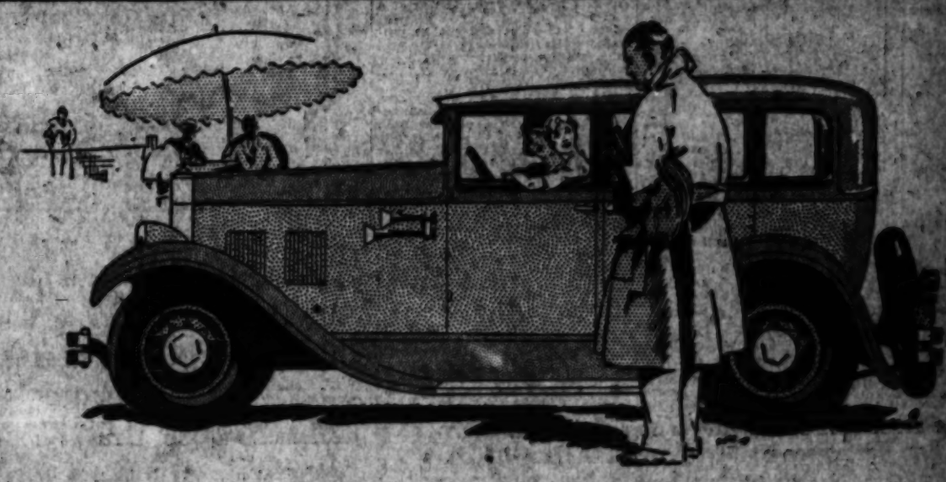
H. D. Sammis and S. E. McBrien, forming the Sammis-McBrien Company, have been appointed dealers in San Diego.

Pennsylvania Adopts Law to Bar Old Autos

DETROIT, June 11. (Exclusive) Pennsylvania has adopted a new law, effective January 1 next by which the secretary of the highways will have the power to order decrepit and worn out passenger automobiles and trucks off the roads. He may do so by refusing to register such vehicles. This would be a good law for the other forty-seven States to adopt.

Dreves Again Here to Enter Car Business

Louis M. Dreves, well known to members of the Southern California automobile trade through his past connections as an executive of one of the largest manufacturers of automotive vehicles in the field, is back in Los Angeles after a short absence, and is looking over the field with a view of embarking into business on his own account.



FASHIONABLY SMALL
—and prophetic of the days to come
THE LITTLE CUSTOM JORDAN

EVERYTHING you have hoped for in a big car, you really find in the Little Custom Jordan—combined with the convenience and economy of fashionably smaller size.

Every fundamental requirement necessary in the motor cars of the days to come, has been built into this new type of automobile.

Performance that is astounding—a flare for speed.

Up and away instantly at the green light—five to twenty-five miles in less time than it takes to say it.

In and out of traffic like a swallow—dodges the interference up the Avenue.

Past the laggards—over the hill—out ahead on the open road—seventy if you care to drive it.

The most powerful six, for its size, in America—yet eighteen to twenty miles to the gallon.

Out and around with a twist of the wrist—a wonderful car for a woman.

Takes the turns at any speed, with a happy feeling of security.

Small wheels, fat tires and low center of gravity keep you close to the road. You feel as if you couldn't possibly skid. Houdaille hydraulic shock absorbers provide a new kind of comfort.

Bodies by the finest custom designers—every detail, every line, every contour a refreshing change from the commonplace.

Long sweeping fenders flowing in with the lines of the car.

New, slender, high type radiator and cowl.

Lines that will be widely imitated later on.

Custom equipment all through—electric clock—tilt ray headlights—hydraulic four wheel brakes—worm drive rear axle—air cleaner—oil filter—gas filter—motometer—windshield wiper—everything you need—and of Jordan quality throughout.

Sedan for five in Monte Carlo gray.

Sport Salon—a new type of enclosed car for the foursome—in green from the Bay of Biscayne.

Both models have scarlet wire wheels—with new type Jumbo hubs.

The Little Tomboy with collapsible Burbank top and dickey seat behind—in striking Royal Peking Yellow—ebony black wire wheels.

Production will be limited. Order promptly.

THE LITTLE CUSTOM JORDAN

LORD MOTOR CAR CO.

Selling and Servicing Automobiles in Los Angeles Since 1906

1240 South Figueroa ~ Los Angeles ~

CITY DEALERS:

Wilshire Motors, 720 So. Western Ave. — H. H. Fraley, 5420 Hollywood Blvd. — Hall & Olander, Inc., 2330 W. Washington

DEALERS

E. A. Lawrence Co., 220 E. Fourth St., Long Beach
Orange County Garage Co., Anaheim
Chas. A. Hammond, 124 E. Commonwealth, Fullerton
Scott Brothers, 224 S. Greenleaf, Whittier
Fred C. Tribby, 242 E. 2nd St., Pomona

OPEN EVENINGS

WESTMORE 3347

F. B. MILLER

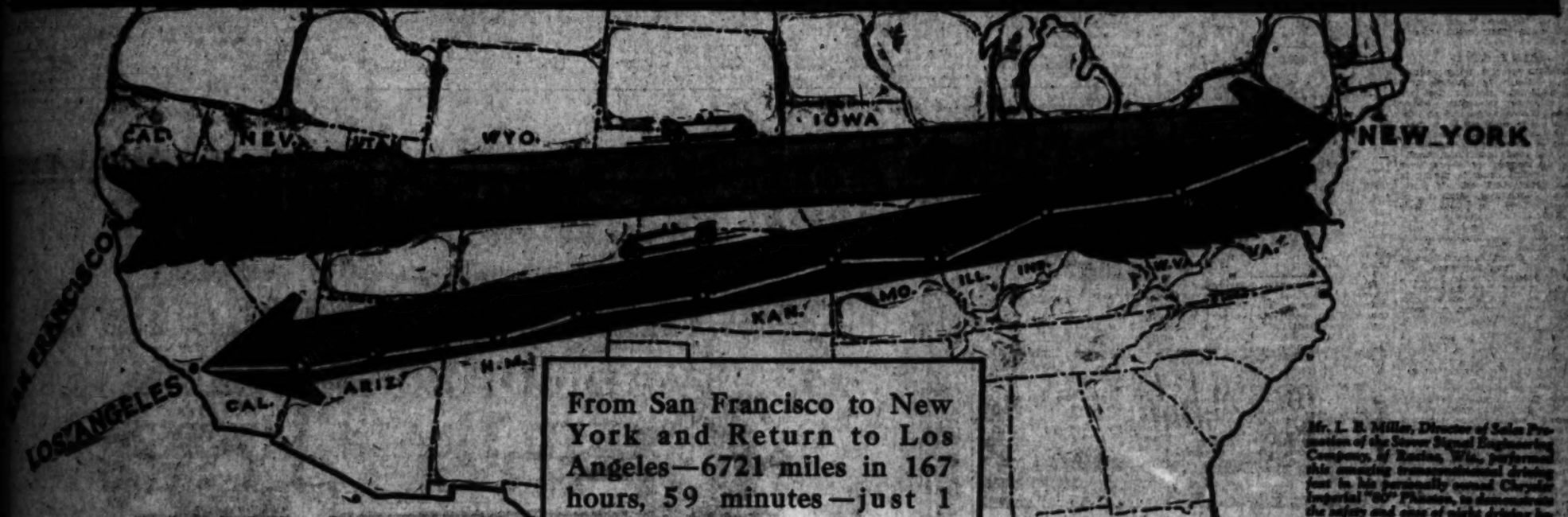
"MILLERIZED" SERVICE

1045 So. FIGUEROA at 11th.

Liberal Allowance For Used Cars

Coast to Coast and back again!

CHRYSLER Accomplishes Unprecedented Feat



From San Francisco to New York and Return to Los Angeles—6721 miles in 167 hours, 59 minutes—just 1 minute less than 7 days—the world's most astounding proof of Chrysler supreme speed and stamina.

Mr. L. B. Miller, Director of Sales Promotion of the Stover Signal Engineering Company, of Racine, Wis., performed this amazing transcontinental driving feat in his personally owned Chrysler Imperial "80" Phaeton, to demonstrate the safety and ease of night driving behind a pair of Ilco Ryan-Lites, with which his car was equipped.

Twice across the continent—a complete round trip from San Francisco to New York and back to Los Angeles—in this stupendous accomplishment Chrysler Imperial "80" establishes itself beyond all dispute as the world's leader in motoring performance and stamina.

Not content with breaking all one-way transcontinental records by driving his personal stock Imperial "80" from San Francisco to New York in 79 hours, 59 minutes—absolutely without mechanical adjustment—Mr. L. B. Miller, of Racine, Wis., accompanied by Mr. John Wieber, of Portland, Ore., turned right around without losing a moment's time and sped back to the Pacific Coast, over the National Old Trail to Los Angeles—

A transcontinental round trip of 6721 miles in 167 hours, 59 minutes.

Never before had such a trip been attempted, much less completed.

The Chrysler Imperial "80's" achievement is so staggering as to be almost beyond comprehension.

From coast to coast and back again—6721 miles in less than 7 days, averaging 1000 miles a day and maintaining this terrific pace for nearly a week—not over a prepared speedway, but through cities' traffic tangles, over mountain trails, rutted dirt roads, through mud and gumbo, as well as over concrete, brick and gravel.

"Never did I dream there was such a car as the Imperial '80'," said Mr. Miller en route. "I have never seen its equal. Its stamina and speed amazed me. Across Nebraska and Iowa—in hail, sleet and rain—we averaged 56 miles an hour. From San Francisco to New York we averaged over 42 miles an hour to set our world's record. This double transcontinental test proves the Chrysler "80" beyond question to be the highest quality and most dependable car ever built."

Nor is the announced time the elapsed running time, but is the *total elapsed time* between start points, meticulously checked and finishing by Highway and Western Union Officials.

Miller and his car left San Francisco on Tuesday, May 31st at 10 a.m. Pacific Coast Time, reached New York on Friday, June 3rd, 9:55 p.m., Eastern Daylight Saving Time, and arrived in Los Angeles on Tuesday, June 7th, 9:59 a.m. Pacific Standard Time.

No greater proof can be given of the remarkable ruggedness and endurance of the Chrysler Imperial "80." No higher proof can be given of its smoothness of performance, its handling facility and the riding comfort of its unique spring suspension and rubber shock insulation—all factors in the accomplishment of this astounding record.

In short, no more convincing proof than this supreme test can be offered of the quality, engineering design and precision manufacturing which make every Chrysler Imperial "80" *as fine as money can build.*

CHRYSLER

"50" · "60" · "70" and Imperial "80"

Open Evenings Until 9—Sundays, 10 to 3

GREER-ROBBINS COMPANY

Twelfth and Flower Streets

6119 Hollywood Blvd., GLadstone 6181

Phone WEstmore 9241

6028 S. Vermont. UNiversity 4700.
6281 S. Broadway. AXridge 6872.

550 S. Western Ave. DUnkirk 1386.
4686 Hollywood Blvd. OLympia 1701.

SOUTHERN CALIFORNIA DEALERS:

Alhambra—Brodrick Johnson
Anaheim—Cosby Hoover Motor Sales
Claremont—R. D. Jones
Beverly Hills—H. R. Bassett
Hollywood—J. F. Riley
Martinez—W. E. Danielson
Pasadena—Henry A. Baldwin
Burbank—Wilkinson-Holt Co.
Corona—Harris Motors Co.
Covina—Eagle Motors Co.
Compton—E. H. Sims
Culver City—Johnson & Walters
Downey—Sam F. Holmes
El Monte—Nutsheorn & Nutsheorn
Fillmore—John Oppehl Co.
Fullerton—R. G. Adams
Glendale—Glendale Motor Car Co.
Hemet—Robert Record
Huntington Beach—Grocery Bros. Garage
Huntington Park—Park Motors Co.
Independence—J. F. Riley
Inglewood—Hodge-Oliviera Co.
Lankershim—Collins Tourin Co.
Lompoc—Hounshell & Caldwell
Long Beach—Lloyd K. Hillman Co.
Los Angeles—L. S. Motor Sales Co.
Los Angeles—McKnight and Spencer
Monrovia—F. D. Day
Monrovia—Hugh Marshall
Monterey Park—Monterey Park Motors
Montrose—Stewart Motor Co.
Needles—Earl Hodge
Ontario—Clark Brothers Garage
Orange—Carey E. Hardy
Oxnard—H. F. Fleshmann
Pasadena—Early Bennett Co.
Palo Robles—Victor Ward
Pomona—Clark Brothers Garage
Redlands—Reber & Hauer Corp.
Redondo Beach—S. E. Savage
Riverside—Chamberlain Motor Co.
San Bernardino—Reber-Hauer Corp.
San Fernando—Hill Motor Sales
San Jacinto—Record Garage
San Luis Obispo—F. E. Corbe
San Pedro—Gould Bailey
Santa Ana—R. W. Townsend
Santa Maria—Santa Maria Motors
Santa Barbara—Johnson & Sudden Co.
Santa Monica—Conley Motors
Santa Paula—John Oppehl Co.
South Pasadena—Wedeberg Brothers
Van Nuys—M. E. French
Ventura—Ventura Motor Car Co.
Watts—Henry Reeves
Whittier—L. Albert Hancke
Wilmington—R. S. Tuesley

DRIVE A CHRYSLER TO PROVE A CHRYSLER

RAIL BRIDGES CLEAR HIGHWAY

Track Crossings Practically Gone at San Diego

Del Mar and Carlsbad Work Late Improvements

Escondido Branch Remaining Work to be Done

BY J. R. HEATH

OCEANSIDE, June 8.—(Exclusive)—The completion by the California Highway Commission of the overhead bridges at Carlsbad and Del Mar, spanning the Santa Fe railway in each instance, will mean the elimination of all grade crossings on the Coast Highway within the boundaries of San Diego county with the exception of the Escondido branch of the railway just south of Oceanside.

According to City Engineer R. L. Lourie, the Highway Commission has plans for an overhead bridge at Escondido in the near future. Another and gratifying report is that the highway is to pass under rather than over the tracks.

FINISH PASS

Coincident with these important improvements agencies in the big motor travel of the State highway to the south of Oceanside is the recently completed stretch of road under the Santa Fe just north of Oceanside and the near completion of still another passage way under the railway near Cardiff, a short distance south of the north line of the county.

The spanning of the Santa Fe at Del Mar is perhaps the most expensive unit of the entire improvements as it calls not only for the installation of a costly bridge over the tracks of the railway but for the construction of a long piece of new road taking the kinks between the bridge to a connection with the present highway to the south of Del Mar. The connection with the paved highway to the north of Del Mar will be with a new stretch of paved road to be put down by the State Highway Commission, according to report, the commission never having accepted the original route of the present highway at this point.

LONG TASK

Judging from appearances the undertaking will not be completed for some time, important though it is, as it will not only eliminate a grade crossing but a very dangerous curve near the bathing and bath-house. Officers of the commission state that the work will be speeded up as fast as possible, in view of other urgent demands of the great system.

The bridge over the Santa Fe at Carlsbad is completed and will be ready for public travel within a few days, as soon as the approaches are in order. The work upon these is being rushed. The bridging of the Santa Fe at this point calls for the routing of travel over a street a block or so west of the present highway and running parallel with it, from a point a quarter of a mile above the business section of the city and the connection through the old highway just below Eddie Kastner's Twin Inns. The new route eliminates a sharp curve in the old highway in the business heart of the town, and a railway grade crossing in the same locality, as well as minor curves to the north and to the south of the city.

Motorists will have the option of taking either route, as the old highway through the business center will be maintained. The business men are said to be reconciled to the changed conditions.

ELIMINATES CURVES

The under-bridge passageway of the highway just north of Oceanside does away with a dangerous curve, which has been referred to as "Death Curve," and eliminates a grade crossing. The approaches are through important cuts and affording a straightaway stretch of highway which pleases the motorists.

MAMMOTH LAKE COUNTRY OPENS

Advice has been received that the road into the Mammoth Lakes is open and in good condition. Also Crystal Crag Lodge, located on Lake Mary, is open. The streams and lakes in the immediate vicinity of the above points are clear and fishing is good.

Likes the Old One But Picks the New Auto

Although he is just as strong for the Cadillac as he always was, R. A. Bell, general superintendent of the Ross Construction Company, builders of the Santa Anita flood-control dam, and one of the firms that will try for the $38,000,000 San Gabriel dam, has been given a most convincing demonstration of the new La Salle, announced out to the Cadillac, according to word received by J. E. Brown, Southern California manager for Don Lee, California distributor for Cadillac and La Salle motor cars.

A few days ago Bell, and his assistant, Ed Martin, got a hurry call to go to Lee's Ferry, 140 miles north of Flagstaff, Ariz., to secure data on a new bridge that is to span the Grand Canyon—a bridge that will have the distinction of being the highest in the world, with its eighteen-foot floor 476 feet above the Colorado's mean low water level. The main arch is to be 616 feet in length.

Bell and Martin left Monrovia at 10 o'clock and had dinner that evening at Kingman, Ariz. They stayed the night in Kingman and on Saturday pushed northward over the Navajo Trail to Cameron bridge, then on to Lee's Ferry and across the Colorado to Echo Cliffs, where the new bridge is to construct.

Bell reported that the road down the east side of the Colorado from Echo Cliffs to Flagstaff is little more than a trail, and that for seventy-five miles it was necessary to travel very slowly because of the unusually rough ground over which the car had to travel. But in spite of rough going and steep grades, the La Salle performed admirably, demonstrating to Bell that in power, stamina and rugged construction it could be compared only to the Cadillac. From Flagstaff they drove to Ashfork, to Prescott, to Phoenix, and on to Globe. The following day the La Salle rolled over the highways to the Coolidge dam at San Carlos, the Roosevelt dam down the Apache Trail, and back to Phoenix that night. The next day saw them headed toward home by way of Yuma and the Imperial Valley. They reported making the 800 and more miles from Phoenix in approximately fifteen hours.

EXPECT TRAVEL RECORD

There are twenty-seven steamship lines plying between this country and European ports and all are prepared for a record-breaking season. It is expected that the number of travelers will reach 400,000, which is more than ever carried before. The third-class accommodations are more popular than ever and as this enables persons to make the trip at a considerable saving many persons are availing themselves of the opportunities offered. Another consideration that has been the means of increasing the number of trans-Atlantic travelers is the fact that there has been a change as to the time for making such trips. Formerly everybody wanted to sail during June and the early part of July, but tourists are now starting earlier and lately are now in search of the peak travel. Many of the countries have sized up on the passport formalities and charges and this has had a decided effect on the bulk of travel.

MANAGERS NAME NEW OFFICIALS

Robert E. Rohne President Local Automobile Sales Managers' Association

At the regular meeting of the Automobile Sales Managers' Association of Los Angeles, which is affiliated with the Los Angeles Motor Car Dealers' Association, Robert E. Rohne, general sales manager of the Rio Motor Car Company of California, was elected president.

Mr. Rohne has been in the automobile business since 1911, his first connection being with the Eastern Motor Car Company, handling the Stevens-Duryea. He was connected with the Lord Motor Car Company in 1912, and since that period has been with Reo in various capacities.

F. E. Guinney, sales manager of Don Lee, Inc., Cadillac and La Salle distributor, was elected vice-president.

Mr. Guinney has been connected with the Don Lee organization since 1912. He originally started as retail salesman. After many years of hard work he was promoted to used-car manager, and from used-car manager to the position he now occupies of sales manager.

Joe Brigance, vice-president and sales manager of J. Benj. Fahy, Inc., Ford dealer, was elected secretary.

Mr. Brigance has been in the automobile business since 1910, at which time he started in the auto repair business. After a short time he became connected with J. Benjamin Fahy as a mechanic, and has succeeded in working his way up to vice-president and sales manager of that organization.

Gas Cheapest Commodity in Statistic List

Compared with groups of commodities for which price statistics are published by the United States Department of Labor, gasoline is now the cheapest commodity of general use in the country, according to C. S. Bossmyer, vice-president and general manager of Gilmore Oil Company, refiners and marketers of low flash-point gasoline.

"The average wholesale price of gasoline for 1926 is given as 112.1 per cent of the average price of 1913," says Bossmyer, quoting a report issued by the Department of Labor statistics. "But the average price of 'all commodities' is 151 per cent of 1913 prices.

"Everybody realizes that prices, as a whole, are a great deal higher than before the war. But there have been wide variations between the price ex-pressions of different commodities or groups of commodities. The Department of Labor has also published the price statistics covering the full year 1925. From these the accompanying graph has been prepared, showing how prices have moved in the various commodity groups. The department's figures are based on wholesale prices. They show that for the full year, 1926, the index figure for prices of all commodities was 151. That is, the dollar of 1913 had a purchasing power equal to $1.51 of 1926 money."

Claremont City Votes Fund for Highway Work

Appropriations amounting to $58,-000, participated in by the city of Claremont, the county, and interested property owners, have been secured this week with which to secure all rights of way for that portion of the Arrow Highway in the Claremont district.

Announcement by Myron Maig, secretary of the San Gabriel Valley Development Association that this link in the great artery had been made was accompanied also by the statement that a strip through the Foothill section would be handled in a similar manner within a few days, after which the Arrow highway project will be "in the clear" from the San Bernardino county line to La Verne. Other portions of the project have been cared for during the past several weeks.

Secretary Maig declares that the Arrow Highway, the greatest single road project in Southern California at the present time, is now virtually an assured fact. The highway will be built with rapid transit as its principal objective, he says. It will throw a wide ribbon of concrete across the east end of the county to connect the city of Los Angeles with San Bernardino county, Imperial and Arizona points, making the best route for all motor traffic to Eastern United States.

Hazard Gone in Trip Across United States

Transcontinental trips long since ceased to be hazardous and have come to be so common that motorists generally accept them as a matter of course. Occasionally, however, the motorist comes in with an account of his experiences that are, perhaps, no different in a general way from those of others, but which are interesting because of the care with which the motorist has kept his record of the trip.

C. A. Camp and Mrs. Camp of Detroit, Mich., arrived in Los Angeles only a few days ago after a journey of 3158 miles in his Pontiac six and is the most enthusiastic transcontinentalist to arrive here in many a day, according to Reeve Gartmann, Oakland and Pontiac distributor here.

As given to Gartmann, the account of the Pontiac trip was somewhat as follows: The route followed was by the Lincoln Highway through St. Louis, Kansas City, Topeka, Trinidad, Santa Fe, Flagstaff, Grand Canyon, Williams, Kingman, Needles and San Bernardino. The car was a Pontiac six landau sedan.

COLORS TO CHOOSE

Three color options, which have been available on the Studebaker "Commander" sedan, may now also be had on the President, Studebaker's big six seven-passenger sedan, it is announced by the sales department of the Paul G. Hoffman Company.

Figuring Out Where and How to Go Somewhere



Outdoor Franklin, Buick road scout for the Howard Automobile Company, purposely "stranded" somewhere in the Southland, figuring out a possible fishing stream from the E. H. Dyas Company's road map.

NEW FIRM OFFERS PRIZES

An opportunity for vacation money is offered to the school boys and girls of Los Angeles and Hollywood by Robert S. Shrader, Inc., recently appointed Jordan agency. Cash awards will be made for the three best drawings of the firm's advertising signature. The contest is limited to boys and girls of grammar school age. Copy of the signature and instructions may be obtained at the company's salesroom.

The new Jordan agency building, located at 3230 West Washington street, at Gramercy, is owned and operated by Robert S. Shrader, Inc. Originality has been displayed in the design and finish of the salesroom and offices, as well as the scheme of interior decorations. One outstanding feature is an elevated salesroom floor. The floor is on the level of the lower edge of the unusually large show windows so that a full view of the single model that is featured stands out in bold view.

According to Robert S. Shrader, president of the company, opening sales have been very gratifying.

"In connection with our opening we have decided to give the boys and girls of Los Angeles and Hollywood an opportunity to compete for vacation money. We are going to distribute $50 among the three who can draw the best reproduction of our advertising signature in colors. The contest closes on the 21st inst., ahead of the summer vacation time."

FORCE FEED SYSTEM

Dodge Brothers senior line cars are equipped with a force feed oil system that assures proper lubrication of all motor parts.

Road Scout Has Compliments for Sport Map

"A map that would be hard to duplicate, telling the outdoor fan in a manner anything he wants to know." This complimentary remark was made by Outdoor Franklin, Buick road scout for the Howard Automobile Company, when discussing the set of sportsmen's maps recently issued by the E. H. Dyas Company.

Franklin gave the maps a thorough trial and found them wanting in nothing. The maps are three in number, one of California, printed in sections; one of Oregon and Washington, and the third of Lower California, Mexico.

It took the better part of two years to get details and data for the maps, in which Franklin was considerable help to the Dyas Company, using his faithful Buick scout car for exploration work.

The maps are spotted for fish and game, give hints to fishermen and hunters, campers and tourists. The Dyas Company announces that they have ordered several thousand new maps, this making the third issue since they were completed.

In order to get complete and on-the-ground information on Oregon and Washington, the Dyas Company, in co-operation with the Howard company, detailed Pete Peterson and Frank Bockway to tour the two Northern States, while John Edwin Haag, a local writer of note and authority on Mexico, was assigned the job of getting the information on Lower California. The maps are distributed at the Dyas Log Cabin.

NEW BRAKE

Hydraulic four-wheel Lockheed brakes are used on the new Dodge Brothers senior line six-cylinder automobiles. The hydraulic system is replenished automatically from a supply tank, and requires attention only at long intervals.

Five hundred men are constructing the Mexico City-Acapulco highway.

It had to come!

SOUTHERN CALIFORNIA BUYS GENERAL MOTORS FAST DUTY TRUCKS IN SOLID TRAIN LOADS--



Now—hurrying across the continent to Los Angeles, is a solid trainload of these modern six-cylinder trucks—in answer to the public demand.

GENERAL MOTORS

SIX CYLINDER FAST DUTY TRUCKS

With the famous BUICK Valve-in-Head Engine

VIBRATIONLESS BEYOND BELIEF

1-Ton (Model T-20) $1095
2-Ton (Model T-40) $1950
2-Ton (Model T-50) $2050
f. o. b. Pontiac, Mich.

GENERAL MOTORS HEAVY DUTY TRUCKS AND TRACTORS
2½ to 15-Ton Capacities

It was natural that California—with its magnificent roads and highways—should be among the first to enthusiastically welcome these modern, fast-duty trucks.

Modern transportation demands speed. Here is SPEED with SAFETY—SMOOTHNESS—ECONOMY.

Modern traffic conditions and modern commercial needs demanded this modern truck. General Motors Truck Company has produced it—powered by the world-famous Buick engine—triple-sealed air cleaner, oil filter, ventilated [illegible] torsion-balanced crankshaft, and vibrationless beyond belief.

Driving comfort, ease of control, [illegible] power, are now available, [illegible] thing heretofore achieved in [illegible] You'll be interested in these [illegible] —See them now.. They are offered [illegible] full line of General Motors truck [illegible] at new low prices, made possible by [illegible] tity production.

GENERAL MOTORS TRUCK COMPANY

717 So. San Pedro St.

A Shock Absorber That Will Stand The Gaff



MARTIN Shock Absorber

The Martin is an "honest-to-goodness" shock absorber—sturdy enough to stand up under the severest punishment—yet smooth as silk in operation. It is built on the Multiple Disc Clutch principle—of Manganese bronze and Vanadium steel—no straps or flimsy parts to fly loose or break—no liquid to leak—no pumps, valves or springs.

The Martin is really two shock absorbers in one—working continually in a bath of oil. The small "shock" absorber smoothes out the smaller "waves" and rough spots in the road, eliminating all "galloping" of the car, as well as "chattering" when brakes are applied. The large "shock" smothers the big chuck holes, bumps and "thank you ma'ms."

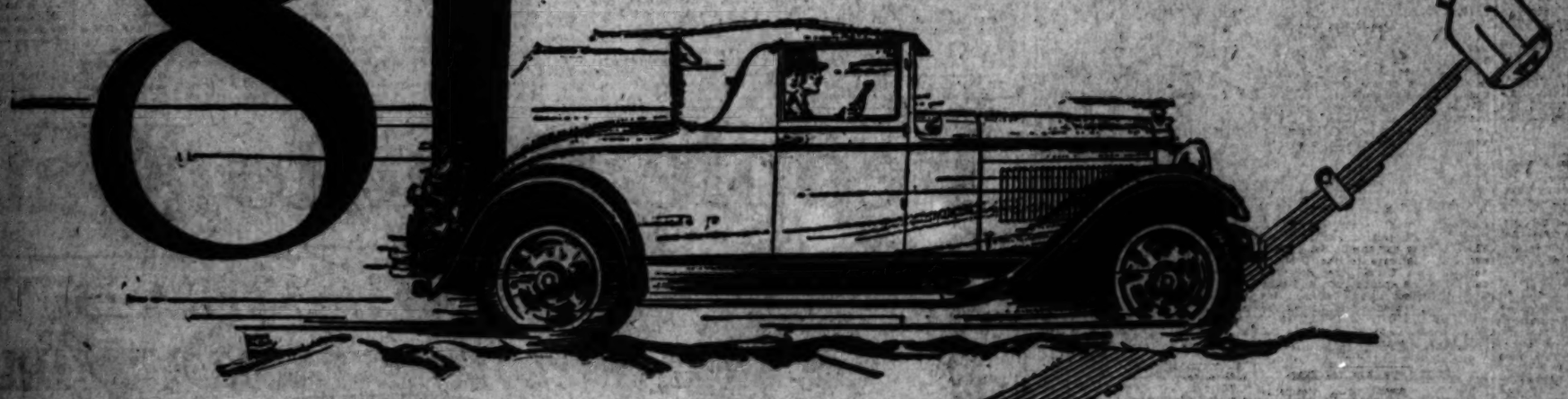
Write for illustrated folder "Works Like Your Clutch"

Made for Standard or Balloon Tires
Set of Four, $85 and $110 Installed

MARTIN IRON WORKS
1222 E. 28th St., Los Angeles HUmbolt 3407

MARMON 8

81 per cent



SPRING SUSPENSION SET IN RUBBER—therefore the easiest riding car in the world

You simply seem to "canoe" with a gentle undulation over bumps that ordinarily would throw you out of your seat.

The remarkable and unprecedented easy riding quality of the Marmon 8 is the result of definite engineering improvements.

In all, the car is cradled in nearly sixteen feet of useful spring length, the springs totaling 81 per cent of the wheelbase length—the longest springs in proportion to wheelbase of any car in the world. That is Reason No. 1 for its unprecedented smooth, easy riding.

The spring ends are set in big, husky rubber knuckles which are the equivalent of several extra inches of spring length and which insulate the car and its passengers against many of the sharp road vibrations. (This method of mounting the springs gets rid of all shackle bolt noises and all need of lubrication at this point.)

In addition, Lovejoy hydraulic shock absorbers are carefully engineered into the car's design as real, integral parts of the chassis. (Marmon was the first and is still the only manufacturer to incorporate these remarkable comfort devices in a smaller car—their use previously having been restricted to the largest, most expensive cars.)

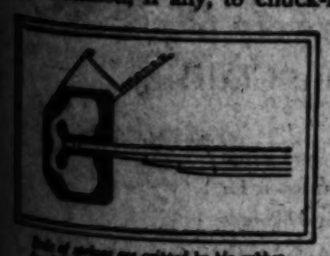
When you consider all of these things and in addition take into account that here is a genuine Marmon, built in Marmon factories to Marmon precision standards—and an automobile which is generally regarded as the smartest on the streets today

—then you begin to appreciate why the great Marmon factories are working overtime to keep up with the demand.

THE GREATEST PERFORMER IN THE WORLD TODAY—bar none

1. *The most advanced eight-cylinder design on the market today,* with the ability to out-accelerate and out-maneuver every other car in traffic or on the open road, regardless of price or wheelbase.
2. *The only straight-eight in the world that gives you perfectly even, clean-cut combustion at all speeds,* because of Marmon's exclusive system of "equi-distant down-draft manifolding" which feeds gas to each of the eight cylinders in exactly the same quantity and exactly the same degree of vaporization. The end cylinders are never "starved." You, too, will say that it is the smoothest operating car you have ever driven.
3. *70 honest miles per hour* with ease and safety, if you care to travel that fast.
4. *Beyond all doubt the easiest handling automobile you have ever driven,* enabling you to weave in and out of traffic, change gears, turn and park with less effort than in any other car.
5. *Quick, dependable stopping power*—the result of most advanced design of four-wheel brakes.

PRICES—$1795 and upward, f. o. b. factory—completely and luxuriously equipped. Under the Marmon Credit Plan you can take delivery upon a very moderate down payment.



Ends of springs are gripped by big rubber knuckles or shock insulators—used in place of conventional metal shackles.

...here's what the Marmon 8 is, and ...you'll get—

...a new, astoundingly fast-footed type ...without excessive bulk or weight, ca... of stopping in and out while the rest of ...ed traffic is trying to get set.

...—a new type of smooth, bounceless ...without long wheelbase

...designed and so built that it pays ...ight attention, if any, to chuck-holes, ...ks, railroad tracks, detour con... or any other form of outdoor oste... your experience would ordinarily ...to expect in a car of smaller size.

PELTON MOTOR COMPANY

1345 South Figueroa Street - LOS ANGELES

Hollywood—Harry H. Anderson, 6130 Hollywood Blvd.

Long Beach—Marmon Long Beach Co., Third and Olive Sts.

Pomona—Carter Motor Co., Second and Park Sts.

Riverside—De Jarld Motor Co., Sixth at Market

Santa Barbara—Blake Motor Car Co., 1330 State St.

Santa Monica—O. V. Gladdish, 420 S. Broadway

San Bernardino—Rouse Motor Car Co., 777 Third St.

San Diego—Charles C. Aldrich, 1143 Second St.

San Pedro—Harry H. Rosenfeld & Co., 827 So. Pacific

Taft—Taft Nash-Marmon Co., 408 Main St.

Ventura—Ventura Marmon Co., 514 Chestnut St.

Whittier—Scott Bros., 526 S. Greenleaf St.

Douglas, Ariz.—H. Homer Chase

Jerome, Ariz.—Chas. R. Ewing

Huntington Park—Park Marmon Co., 259 West Slauson

Pasadena—Pelton Motor Co., 264 W. Colorado St.

Redlands—J. R. Crane, 348 Orange St.

Santa Ana—Marmon Sales & Service, 310-12 E. Fifth St.

Two Views of New Star Convertible Coupe





The top view of the latest model Star shows the machine with top down—roadster fashion. Below the roomy interior of the car's front compartment is seen.

LONG BEAT COVERED BY INSPECTOR

Thousand-Mile Pavement Route of Superintendent of Maintenance

Mr. Policeman, how would you like to have a beat of more than 1000 miles?



LOUIS MILLER

It sounds incredible, but that's just the distance covered regularly by Louis Miller, a city employee for the past twenty-one years and now general superintendent of paved street maintenance for the city engineering department.

Salvaging worn-out pavements is Mr. Miller's job and his round of duties takes him over 1000 miles of permanently improved streets in Los Angeles proper and all its annexations. Quite some beat for one man to travel, and yet he finds it comparatively simple for he is a virtual walking encyclopedia of information about the city's streets, with a retentive memory filled with notes and jottings about the present condition of almost every permanent pavement within the confines of Los Angeles.

Every city has its wizard and Mr. Miller seems to deserve the title here. He is said to be the best-informed man in the city on the condition of paved streets and at a moment's notice can tell you about what date a certain street was repaved and if a thoroughfare needs repairing and to what extent.

Every day, Mr. Miller covers a large portion of his vast territory looking for cracked and worn places in pavements and jotting the locations down in his mind for early attention. The size of his job is shown by the fact that about $750,000 was spent by the city last year for paved street maintenance, with considerable saving to property owners thus affected.

Two municipally owned and operated asphalt mixing plants where the resurfacing and repair materials are prepared, are under his direction and eleven crews of workmen also take their orders from him. One of the asphalt plants, with a daily capacity of some 400 tons, is at Lankershim in the San Fernando Valley and the other, capable of turning out 200 tons every day, is on McPherson street.

Asphaltic concrete is used for resurfacing worn-out pavements. After laying the new surface, the street can be used for travel within twelve hours. When this work is carried on in the downtown district, Mr. Miller speeds up the proceedings in order to eliminate traffic delays. One-half of the street is resurfaced at a time and the portion laid at 4 o'clock in the afternoon is ready for use by 8 o'clock the same day.

Our appraisal on your old car and ELCAR value make the ELCAR 6 or 8 a wonderful, economical, beautiful, comfortable investment in transportation.

Ride in one for ten miles and learn why.

H. G. Pendell, Inc.
1253 S. HOOVER ST.

New Motor for Popular Line Light Trucks

Another great forward step in Graham Brothers history—and in motor truck development — has just been taken. A new, greater performing four-cylinder engine built by Dodge Brothers, Inc., now replaces the engine which has been used in Graham Brothers trucks for six years. Announcement of the introduction of the new engine here is made by the Albertson Motor Company, dealers for Dodge Brothers cars and Graham Brothers trucks.

More power, more economy, greater speed throughout the range of usual operation, quicker pick-up and smoother, quieter operation at all speeds result from the use of this efficient new motor.

"An inspection of the engine is a revelation to those who are familiar with truck power plants and must impress even the layman with the clean-cut design, obvious strength and accessibility of working parts," declares F. S. Albertson of the Albertson Motor Company.

"The new engine is fitted with a sturdy, heavy-duty transmission and a large single-plate clutch, both designed for truck service.

"A material increase in power has been obtained through combining a new design of intake manifold, a section of which is heated by the exhaust gases, and a redesigned combustion chamber. The shortness of the new intake manifold and its "hot-spot" also results in materially quicker acceleration, better gasoline mileage and greater speed.

Brakes Most Needed Part of Machine

One unit of an automobile that must be efficient at all times to insure safety is the braking system. In these days of high speed and heavy traffic good brakes are absolutely necessary. It therefore follows that the braking system that remains efficient with the least amount of attention is the safest at all times, declares Walter M. Brown, exclusive Stutz vertical eight dealer in Hollywood.

"The Timken hydrostatic brakes of the Stutz certainly require the least attention," said Mr. Brown. "They are inherently equalized, they have no bands, levers, cams, rods or pins to get out of order. The system is of continuous tubular construction with nothing to adjust. A brake supply tank has recently been added as standard equipment. It is located on the forward side of the dash and is for the purpose of adding fluid to the brake system when necessary."

Continual Use Brings Profit in Truck Work

Motor trucks begin to make profits for their owners only after they have paid for themselves. The truck with the longest life, therefore, will make the most profit. If this profit is to be large, the truck must be kept out of the repair shop as much as possible. That means that it must be properly engineered, carefully built and the best of materials used in it, points out William E. Bush, distributor of Pierce-Arrow trucks in Southern California.

"When a truck operates efficiently month after month and year after year, it is a sound investment for its owner," said Mr. Bush. "Pierce-Arrow trucks have been doing this for many years because they have been built to give such service. Some of the largest truck users in the United States have great fleets of Pierce-Arrows, bought for the years of service they knew the vehicles would give.

"These trucks are built with strength in excess to their real needs. The engineers have provided a wide margin of safety to take care of the extra strain they might encounter. For that reason few of them are ever tested to the limit of their strength. This extra sturdiness naturally means long life. The powerful dual valve engine, with strength in proportion to the rest of the truck, pulls its load with ease and as a result gives years of efficient service with a minimum of attention.

Cut-Off Road Near Brawley Open in Week

The new State highway cut-off route from Westmoreland to Brawley, in Imperial county, is to be opened within approximately a week, according to reports reaching the touring bureau of the Automobile Club of Southern California. This route consists of seven and two-tenths miles of wide gravel road bed and saves two and three-tenths miles over the former route. When opened this will immediately become State highway through early arrangements of the commission.

A new paved road from Calexico to Bond's Corner in Imperial county has recently been opened, with a rough dirt road connecting Bond's Corner with the junction of the State highway just south of Holtville.

This will eventually be a part of the new paved highway, to be called the Borderland Route, from Seeley through Calexico and Bond's Corner to County Well on the Old Spanish Trail.

SUMMER SCHOOL TO OFFER AUTO COURSE

Of interest to many a motorist who likes to tinker with his car will be the course at the University of California's summer session in mechanical and electrical engineering, June 25 to August 6. The course is not only for teachers, but for the ordinary citizen who wants to know.

Automobile construction and repair is taught by James W. Marsh of the State university at Los Angeles. Marsh is a chief engineer of motorships, associate editor of the Service Station News, and has written a book on Storage Battery Facts. The course will combine demonstration and shop work; principles of internal combustion engine carburetion, lubrication, cooling, engine testing, road repair will be considered. In short everything the owner of an auto needs to know.

$1.50 WASHES YOUR CAR
WASHED WHILE YOU WAIT

Joseph Kreutzer, the famous Buick specialist, announces a new service—the KLEAN-RITE Auto Laundry. No matter how dirty and greasy your car may be, you can drive away in a few minutes with a bright, shiny and clean car. We wash and clean a car every three minutes. No long waiting. This service is fast, complete and reliable. Look at the price—$1.50—a flat price for any model or make—closed or open.
Have your car greased at the same time. A complete service.

See us for midweek specials

KREUTZER AUTO LAUNDRY
Northwest Corner Eighteenth and Hope Sts.

PARTS FOR EARLY CAR IN STOCK

Machine of 1908 Vintage Supplied With Gear by Factory

Frank Randall, service manager of Earle C. Anthony, Inc., says that the policy of the Packard factory regarding the replacement of parts during the past twenty-seven years will undoubtedly be carried out for at least twenty-seven years more. He points out an interesting happening which bears out his contention that no matter how old a Packard may be, the organization is always able to furnish any part needed.

"Not so long ago," Randall says, "the owner of a 1908 model Packard drove in for a differential ring gear which, of course, is a very vital part to the operation of the car. We did not have it in our stock, we copied the identifying letters and numbers and forwarded them to the factory in Detroit.

"In just a few days came the following reply:

"'We are today making shipment of the gear requested in your letter of April 16. You, of course, are aware that we stock complete parts of every Packard car ever built and can supply them to you or your customers in short order. Years and years from now we will be shipping parts for the car you sold yesterday. Yours very truly, etc. . . .'"

FACTORY BEHIND

The Chandler-Cleveland Motors Corporation, manufacturers of Chandler automobiles report that they are at maximum production and have better than 2000 undelivered orders for immediately shipment.

The demand for Chandler since they introduced their 1927 models has and is increasing so rapidly that the factory feels that they will never be able to catch up on their immediate shipment orders, says O. J. Ross, general manager of the W. P. Herbert Company, local Chandler representatives.

All Nash models are equipped with Budd-Michelin disc steel wheels.

Town Car Choice of Famous Film Actress



Senorita Dolores Del Rio, motion-picture star, and her husband, Senor Jaime Del Rio, with their Franklin air-cooled six town car.

NEW MODELS COMING

Dodge Brothers' senior line, the new six-cylinder car introduced here by the Albertson Motor Company last week, is compelling wide interest among Southland motorists. According to F. S. Albertson of the Albertson Motor Company, dealers for Dodge Brothers cars and Graham Brothers trucks, hundreds of autoists have inspected the senior line sedans now on the company's sales floor at Sixteenth street and Figueroa.

"The sedan is the only model of the senior line that yet is here for display," Mr. Albertson says. "But within a few weeks two additional body types, a four-passenger coupe and a new creation in a cabriolet roadster, will join this master car.

"Crowds that have examined the Dodge Brothers senior line sedan declare that it far exceeds their expectations. Automotive engineers say that it exemplifies the latest developments in advanced mechanical design. The machine will give the maximum of service at a minimum cost."

The keynote of the Dodge Brothers senior line is its sturdy construction, operating simplicity coupled with its standard-type gear shift, its beauty and superpower. Features that for years have made Dodge Brothers cars famous for longevity and economy have been further developed and incorporated in the new six-cylinder creation.

An L-head-type motor is used, chosen because of its simple valve mechanism and the relative infrequent need for adjustment. The bore is 3 1-4 inches and the stroke is 4 1-2 inches, with 223.96 cubic inches displacement.

Seven large bearings support a crankshaft of unusual stiffness and strength, balanced perfectly by Dodge Brothers engineers to eliminate vibration and assure smooth performances.

POINTERS SUGGESTED FOR AUTO ECONOMY

The W. P. Herbert Company gives the following pointers for those who want their car to operate economically and with greatest efficiency:

Be sure the timing is correct.

Make certain the carburetor is set for a lean mixture.

See that the car is thoroughly lubricated.

Shift gears at the lowest speed possible.

Decelerate first with the motor and then with the brakes—it saves brake bands and tires.

These precautions will mean economy and will also earn the motorist the title of Good Car Owner.

FABRIC JOINTS

All Chandler models have fabric universal joints which have taken the place of the old mechanical universal joints that required oil and grease, states O. J. Ross, general manager of the W. P. Herbert Company, local Chandler representatives.

People turn to Watch



The new LaSalle is like a magnet to the crowd. Wherever it passes, heads turn. Wherever it stands, a crowd stands, admiring. In appearance, in performance, this brilliant creation of Cadillac is the outstanding car of the times. You cannot afford any car over $2000 until you have driven the LaSalle — companion in every phase of quality and performance to the Cadillac

FOR A SMALL DOWN PAYMENT—with the appraisal value of your used car acceptable as cash—you may possess a La Salle on the liberal term-payment plan of the General Motors Acceptance Corporation—the famous G. M. A. C. plan

Seventh at Bixel DON LEE Open Evenings

LA SALLE

Companion Car to Cadillac *From $2495 to $2685, f. o. b. Detroit*

MAP AIDS STRANGER TOURI

Oil Company Help of Chart Service Stat

Forty million pe... third of the nation, ... vacation on the open ... according to the ... American Automobile ... which bases its ... from affiliated clubs ... country.

Of this tremendous ... rubber, every indication ... the Pacific Coast region ... generous proportion. The ... of eastern motorists, ... ward as a result of the ... of the West's scenic ... as many excellent highways ... lure to be greater than ever ... by Pacific Coast motorists ... signs of eclipsing anything ... erected in previous years.

To serve them all to the ... betterment advance planning ... usually means a headache ... the matter of planning ... it, the Union Oil Company ... pared and is issuing free ... lets through its service ... independent dealers handling ... products, road maps covering ... tire Pacific Coast and Arizona, ... ish Columbia and Canada.

NO OIL CAR

The equipment an Oldsmobile ... not include an oil can, ... Rose, general manager of ... Herbert Company, local ... representatives, for soon as ... of the one-shot system of ... lubrication, the oil-can ... discarded forever.

ADVANCED PISTON

An advanced type piston ... Bohnalite pattern, with ... head and split skirt, is ... Dodge Brothers Senior Line, ... cording to Myron Alberson, ... Alberson Motor Company, ... Dodge Brothers Oro and ... Brothers trucks.

...ME MOTOR VEHICLE COURT



NO OIL CAR

...ers and noticed the speed at ... which they were moving. Notwithstanding all this the court held that he had not shown himself qualified to judge of the speed of an automobile, and he was not permitted to answer the question.

This action of the trial court was also held to be error, the appellate court expressing itself as follows:

"If no one but an expert were permitted to give an opinion on the question of the speed of an automobile from seeing it move, we should be inclined to say that this witness was qualified as an expert, but a witness is not required to be an expert to testify on that question. Our Supreme Court, in discussing this question has said: 'The rate of speed at which an automobile is running is not a matter exclusively for the testimony of experts. The only reasonable settlement of that question is to hold that witnesses who, at least know what an automobile is and have seen them operated might give their opinions as to the rate of speed. As to the weight to which such opinions are entitled, that is a matter entirely for the jury.'"

Vacation Trips More Numerous Coming Season

Vacation season is in full swing and people this year will use their automobiles for vacation trips more than ever before, according to Nate Berelson, president of the Berelson Tire Company. "The records of various touring information bureaus clearly indicate this fact," said Mr. Berelson.

"A few years ago it was only the motorist who was also a mechanic who would attempt to drive his car to the mountain resorts, fishing streams, etc. However, the improvement of roads, the establishment of automobile camps in practically every locality and the location of service and repair stations at convenient points has so altered the situation that practically everyone takes his vacation in a car.

"Victor Springfield tires, with their thicker, almost double thick treads, full sidewalls and extra air volume are one of the favorites with vacationists."

DISCOVERED CAMOUFLAGE

"This old hat," said a customer to a Berelson milliner, tendering a bundle which she had brought into the shop, "is a pretty good felt—it came from Paris. I wonder if you could cut it over into a modern hat and fit it to my head."

"Why, yes," said the milliner, looking at the hat. "It is very good felt indeed, and I can fix it up for you all right."

The woman went out and another came in. Seeing the felt hat lying on the counter, she picked it up and looked at it.

"It's a pretty color, isn't it?" said the milliner. "It's a nice piece of felt and it came from Paris."

"Yes," said the second lady, "it's my hat."

"Your hat!" said the milliner. "What do you mean?"

"Why, yes," said the woman. "It's my old hat. Do you see this little piece of silk that I put underneath the lining? The hat was too big for me and I gave it to a rummage sale."—[Boston Globe.

New Model in Moon Line Now Displayed Here

Since the roadster type of automobile has gained such tremendous vogue, particularly among the young people, smart appearance is one of the first demands of the owners. This is general all over the country, says Willard Barrows, head of the Barrows Motor Company, Moon six distributor. He obtained this information while in St. Louis recently visiting the Moon Motor Car Company's factory, while in conversation with President Stewart McDonald of the Moon company.

"Designers of the Moon six are pioneers in producing roadsters with beauty appeal," stated Mr. Barrows. "They gave the cars low racy lines, bright beautiful color combinations and handsome interior finishes. They aimed in advance the demands of roadster owners and furnished them, with the result that Moon six roadsters have gained wide popularity.

"Just now we are conducting a roadster show in our salesrooms. We have several types on display, the newest of which is the Moon six Series A Royal roadster. It is a very beautiful automobile—really compelling, and its efficiency is on a par with its beauty.

"This car is fitted with the Ross cam and lever steering gear that operates with the least amount of effort. In fact, the steering wheel can be turned with a finger tip. It can be parked in very short space and turned in a small radius.

"It is fitted with Moon-Lockheed hydraulic four-wheel brakes that stay equalized and bring the car to a smooth, quick stop. Its low center of gravity and springing arrangement give it roadability and extreme riding comfort."

Low Hauling Costs Aid to Prosperity

Six-wheel dual-drive trucks are playing a major role in the growth of California, claims W. L. Moreland, head of the Moreland Motor Truck Company.

"The great economic saving enjoyed by all who are served by these vehicles is a direct stimulus to building," says Moreland. "Experience has shown that a six-wheel ten-ton dual-drive truck cuts the hauling costs for materials 40 per cent. The reasons for this are manifold. Naturally the ten-truck has twice the carrying capacity of a five-ton truck. This enabling this vehicle to transport a given tonnage with less labor and less cost. But not only can the six-wheeler carry a greater load, it can reach places inaccessible to smaller trucks.

"With the distribution of the payload over four driving wheels, drivers have found it possible to operate over such terrain that prevents the ordinary two-wheel-drive trucks from functioning. This is true even in those cases where two extra idling wheels have been attached to a truck in an effort to distribute the load in accordance with the California laws limiting the maximum load on each

AUTO PARTIES VISIT TROUT ANGLING CLUB

According to the outing information bureau at the B. H. Dyas Company, many anglers are driving each week-end to the Rainbow Angling Club.

The anticipated rise in the club's initiation fee has caused many applications for membership to be turned in before the increase takes effect. The rise will become effective on July 15, next.

Leigh Garnsey, manager of the club announces that 100,000 baby rainbows were shipped early this week to the Frazier Mountain Park fisheries and next week 500,000 fish will be sent to different parties who own private streams and lakes.

PRIZES OFFERED IN VACATION TOUR CONTEST

A number of valuable merchandise prizes have been offered in the Vacation Tour Contest. These prizes are listed elsewhere and supplement the $175 cash prizes offered by The Times for a vacation tour by automobile.

Here are the rules:

Each manuscript must contain 500 words in length.

Manuscripts must be submitted by mail and postmarked not later than midnight June 25.

The originality and practicability of the plan itself, accuracy of information and presentation will be considered by the judges.

Each plan must provide for a vacation trip not to exceed one week in duration, starting and ending in Los Angeles and of not less than 200 miles in length.

Contestants must write on one side of the paper only and address their manuscripts to the Vacation Tour Contest Committee, The Times, Los Angeles.

Contestants may enter more than one plan. All manuscripts must be the original work of the contestant. No manuscripts will be returned.

The Times reserves the right to publish, with credit to the author, any manuscript submitted, whether it wins a prize or not.

The judges reserve the right to add to or modify these rules at any time during the progress of the contest and the contestants may appear. The judges reserve the right to award all or any part of the full amount of the prize tied for in case of a tie.

No employee of The Times is eligible to compete except Times correspondents. Relatives of employees of The Times, the judges and members of their families are excepted persons.

The decision of the judges shall be final.

Each person entering this contest by so doing agrees to the

WATER NO BAR

A field representative of the Oakland-Pontiac factory recently attempted to ford through a flooded district in the Mississippi country. He had to be towed out when the water finally covered the motor, but the car started easily when back on dry land and seemed to suffer no ill effects from the submersion.

Czecho-Slovakia will spend more than $4,800,000 for repair and improvement of highways damaged by weather conditions.

NEW LOCOMOBILE HERE

Affording officials of the Locomobile Company of California a pleasant surprise, a trainload of the 1928 model 8-70 straight-eight Locomobiles arrived in Los Angeles this week.

Although George H. Moriarty, manager of the local factory branch, had not expected the new models for another ten days, he was quick to order the cars unloaded. The cars are now on display. Today and for the next three days the show rooms will be open to public inspection.

Moriarty himself took one of the new creations out on the road and gave it a severe test.

"The new light eight exceeds our fondest hopes," was the Locomobile chief's enthusiastic comment. "The 8-70 does seventy-two miles an hour with the greatest ease imaginable. A conception of the car's capability can only be gained through a trial behind the wheel. The new car has eleven horsepower more than the former eight.

"The performance of the Bendix-Perrot brakes has been improved by an enlargement of the braking surface. A feather touch upon the brake pedal and the car smooths to a perfect, lightning-quick stop."

All Nash models have full-force-feed lubrication.

ROADS NOT ASPHALT

"All oiled roads are not asphalt roads as some people think," says W. G. Julier, manager of road oil and fuel oil departments of the Gilmore Oil Company. "Roads laid with macadam and Gilmore road oil are different from asphalt roads in that they last longer and are more easily repaired."

Eighty-nine per cent of the gasoline-tax receipts are used for rural roads and highways.



L. B. Miller, veteran race driver, the man who broke his own world's transcontinental record in his Ilco-Ryan-Lite demonstration run. Mr. Miller has crossed the continent 21 times by automobile, but has never before been able to establish such an unusual record as this.

SAN FRANCISCO
SALT LAKE CITY
CHEYENNE
OMAHA
CHICAGO
PHILADELPHIA
PITTSBURGH
INDIANAPOLIS
KANSAS CITY
ST. LOUIS
LOS ANGELES

Miller establishes amazing round trip transcontinental record with ILCO-RYAN-LITES

Travels from San Francisco to New York City in 79 hours, 55 minutes, New York City to Los Angeles in 88 hours, 3 minutes, in a continuous 6720 mile day and night run —less than one week's total elapsed time! TOTAL 167 HOURS, 59 MINUTES

BATTLING against time, against cold and heat, against adverse road conditions, across mountains and desert, L. B. Miller has just safely ended his record-breaking round-trip Ilco-Ryan-Lite Demonstration Run, leaving San Francisco at 10.00 A. M., May 31st, arriving in Los Angeles June 7th, at 9:59 A. M., VIA NEW YORK CITY! *Ilco-Ryan-Lites, the headlights that floodlight the road, made possible this impressive world's record!*

With the throttle wide open, Miller hurled his Chrysler Imperial "80" across the continent and back again. "At 80 miles per hour" said Miller, "Ilco-Ryan-Lites made all of the road and roadside visible for a great distance. Due to their long range and wide arc of illumination, I was able to maintain daylight speed at night over all roads, thru mountain passes and around treacherous hairpin turns. In setting previous one way transcontinental records, two headlights, two spotlights and a ditchlight were used to give me clear vision. *On this trip no lights other than one pair of standard Ilco-Ryan-Lites were used and these alone were sufficient".*

Never before have any headlights been given such an unusual test. Never before have any headlights so convincingly demonstrated their long-range, non-glare floodlighting ability.

These self-same record-breaking Ilco-Ryan-Lites are now available for your car. Have your dealer give you an Ilco-Ryan-Lite demonstration. That's the only way to judge their wonderful capabilities. See him today for full particulars. Send the coupon for booklet, "How the Ilco-Ryan-Lite Floodlights the Road".

Exclusive Manufacturing and Sales Rights for the U. S. Owned by INDIANA LAMP CORPORATION



Available in t... ...ches — 900 to... ...150 to...

PRICES: $22.50 to $40 per pair. Slightly Higher West of the Rockies

The Ilco-Ryan-Lite Floodlights the Road.

Name _____

Address _____

City _____ State _____

ILCO-RYAN-LITE

-the Headlight that Floodlights the Road

LOS ANGELES RETAIL AND WHOLESALE DISTRIBUTORS

Retail
WESTERN AUTO SUPPLY CO.
Stores All Over the West

Wholesale
FEY & KRAUSE, 1341 South Hope St.
CHANSLOR & LYON CO., 1423 South Grand Avenue

A cylinder for each wheel

MORELAND'S ten-ton truck has six sturdy wheels to bear great payloads a... powerful six-cylinder motor to move them. The big money is in the big p...

[Ask a representative why Moreland six-wheelers—with four rear driving wheels—are especially adapted to heavy duty in strict compliance with California weight-limit laws.]

"MONEY-EARNING" FEATURES:

Speed and Power—6-cylinder "Red Seal" Continental Motor.
Flexibility—Brown-Lipe 9-speed Transmission.
Safety—Four-Wheel Brakes; Auxiliary Full Load Springs.
Reliability—Moreland Timken Dual Axle.

MOTOR MORELAND TRUCKS
Factory Branch
2325 SOUTH MAIN STREET

MORELAND M...
Six-Wheelers
5-6 tons .....SX
10 tons .....TX

And the famous MORELA... two tons payloads, f... ...ncer. ...antic.

Half Way Up Now—May Reach the Top



Betty Anne Blondell, a potential "baby star" of the films, being the young niece of Buck Jones, screen star, on the bumper of the new Studebaker Commander sedan, just purchased by Ernest McCammon, new manager of the Jones troupe, Fox studio.

Resort Notes

THE first week-end found the Mt. Wilson Hotel and Bungalows well filled as usual for the weekly program which, while the guests are admitted to the other features, is designed for active diversion, in addition to a very interesting line of lectures. Miss Jessie Benton Fremont, granddaughter of General Fremont, California pioneer, passed the first week-end of the season, and Frank Jackson, noted Californian, will spend the week-end.

The Associated Society of the Pacific held a meeting on June 4 at the Pacific Electric Building. A. B. Hall, chief engineer, presided. An interesting paper was presented by Harold F. Wagner, of the Pacific Electric Railway Company, followed by the presentation of the proposed plan for the extension of the Pacific Electric Railway system to the Bixby Land Company's property at Bixby Slough. Mr. Wagner's paper dealt with the history of the Los Angeles Railway system, and the Pacific Electric Railway system, and the relation of the two companies to the Bixby Land Company's property. Mr. Wagner is chief engineer of the Pacific Electric Railway Company.

ARRIVING from Lake Arrowhead on the Pacific Electric Railway, Mrs. W. R. Cass and family of Monrovia, Mrs. Cass' mother, Mrs. Mary Hall of Los Angeles, and Mrs. Cass' sister, Miss Mary Hall, also of Los Angeles, have been spending the week-end at the Arrowhead Springs Hotel.

Mrs. Cass is a member of the Monrovia Women's Club, and is well known in Los Angeles and Pasadena social circles.

Mrs. Cass' mother, Mrs. Mary Hall, is a member of the Ebell Club of Los Angeles, and Miss Hall is a member of the Friday Morning Club of Los Angeles.

Mrs. Cass and her family will remain at the Arrowhead Springs Hotel for the month of June.

Mrs. Cass is the wife of Dr. W. R. Cass, well known Monrovia physician.

Among the week-end guests at the Arrowhead Springs Hotel were Mr. and Mrs. Frank Hall of Los Angeles, Mr. and Mrs. Frank Hall, Jr., of Los Angeles, Mr. and Mrs. Frank Hall, Jr., of Los Angeles, Mr. and Mrs. Frank Hall, Jr.,

ROTOGRAVURE SECTION

Los Angeles Sunday Times

SUNDAY MORNING, JUNE 12, 1927

Terpsichorean



...of the woods are green. Pupils at the summer camp of the Pavley-...ky Ballet School in training for their ballet work with the Los ...les Grand Opera Association this fall. —*Atwell Photo.*

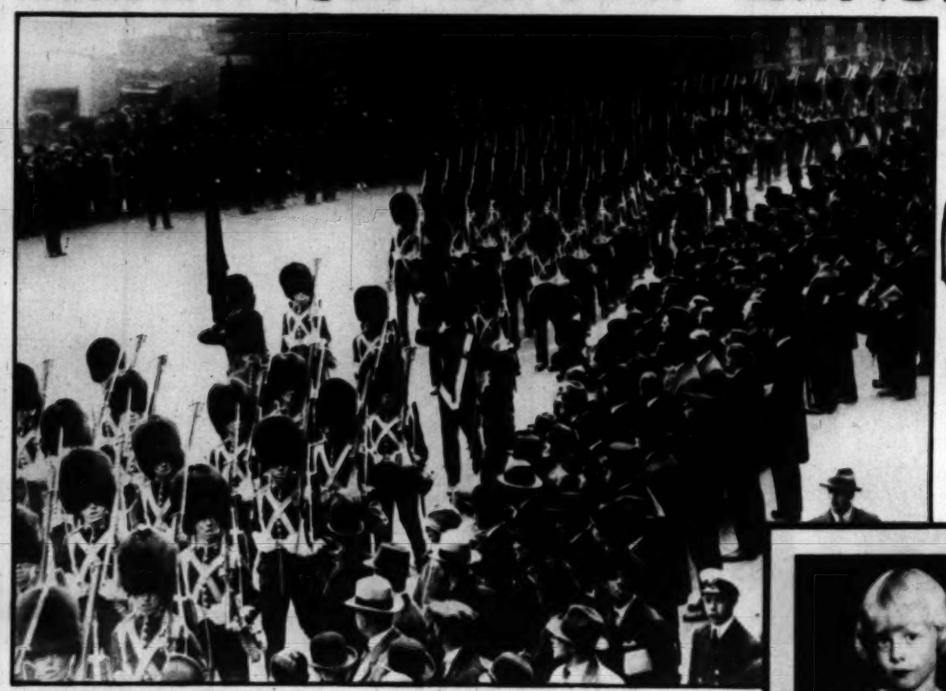
A scene from "The Pearl of Kashmir," an East Indian dance drama staged by Hanna Gould and seventy-five dancers in the Philharmonic Auditorium last ..., with the Tandler Little Symphony assisting. The dancers here are Margaret Case, Dorothy Huddleston, Martha Gill and Ruth Cowper.
—*Curtis Biltmore Studio.*

Premiere danseuse at New York's charity carnival in Madison Square Garden. The pretty maid here presented to view in a gladsome pose is Miss Mollie Halstead, daughter of Mr. and Mrs. Griffin Halstead of Los Angeles, who is now a pupil of Ivan Tarasloff in New York.
—*Wescosco Studio.*



A pensive pose by a Marion Morgan dancer.
—*Pacific & Atlantic.*

AMERICA *and other* LANDS



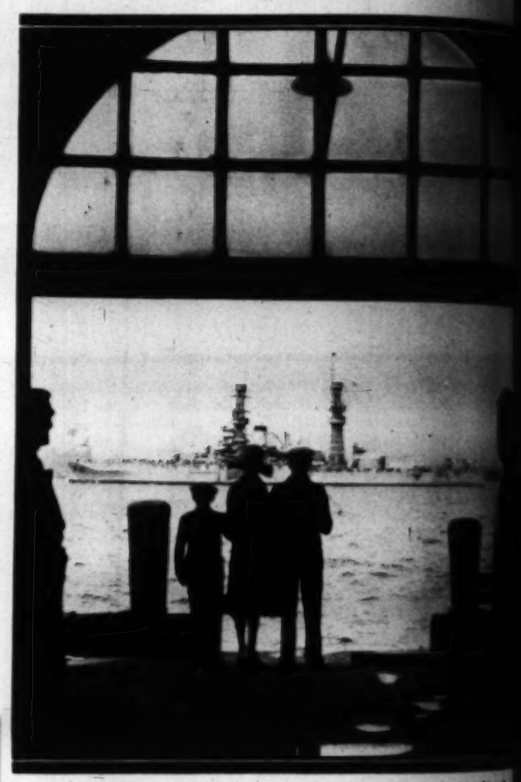
Grenadier Guards exercise their traditional privilege, now sanctioned by 250 years of undisputed trespass, of marching through the City of London with bayonets fixed.—*Acme.*



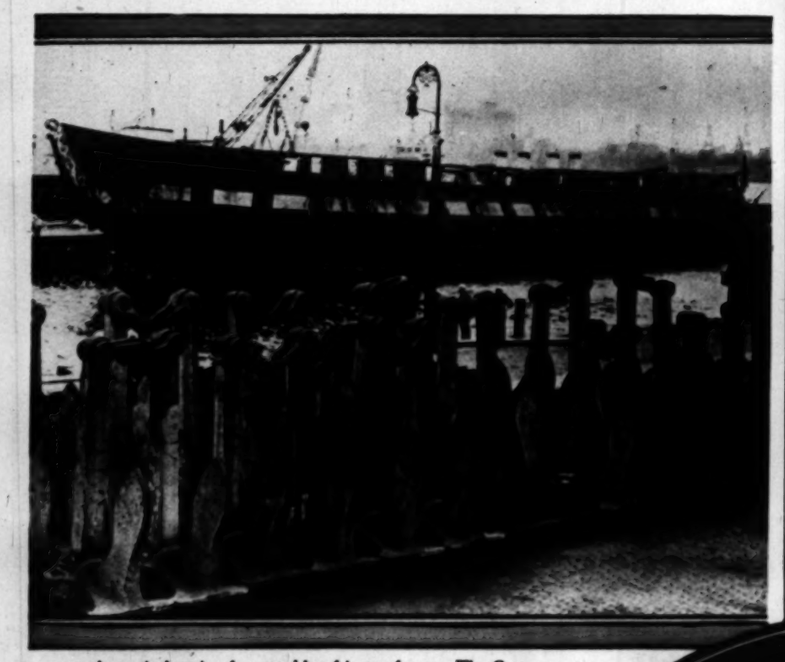
Melody inspires accuracy in typewriting. Phonograph music is used in Washington (D. C.) high schools to speed up the rhythmic touch of those who would get quantity and quality production out of the typewriter keyboard.
—Pacific & Atlantic.



Mourn a husband and a father killed in Nicaragua. Mrs. R. B. Buchanan and her children, Ann, Aileen and Betty. The head of this little family, Capt. Buchanan, was killed in the U. S. Marine's clash with a band of Liberals at La Pau Centro, Nicaragua.
—*Pacific & Atlantic.*



Gotham folk take a look at Uncle Sam's armada as the big ships ride down the Hudson on their way to tackle an "enemy" fleet on a [illegible] front, somewhere off Narragansett Bay.
—*Pacific & Atlantic.*



A nautical setting for our oldest frigate of war. The Constitution, awaiting reconditioning at the Charlestown (Mass.) Navy Yard, has a battery of anchors in this view as an effective foreground.
—*Herbert Photos, Inc.*

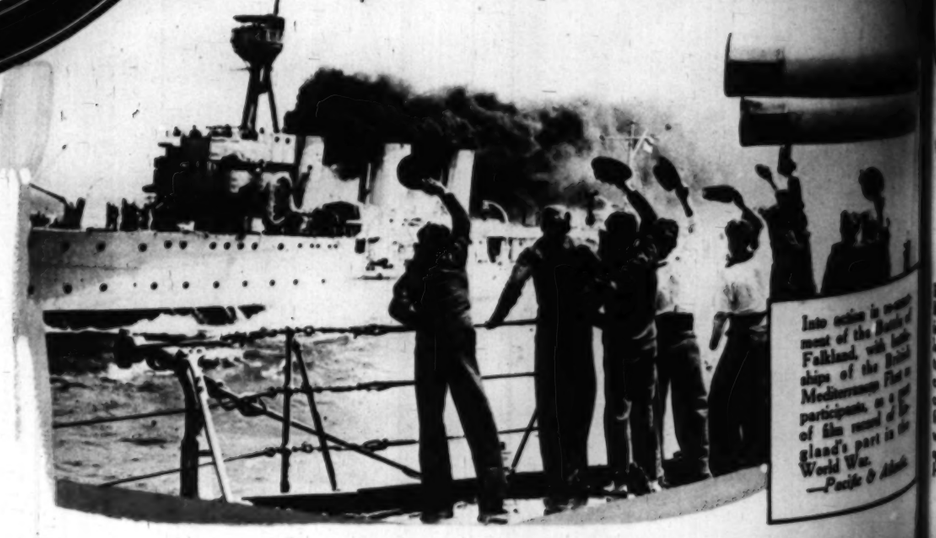
Below—President and Mrs. Coolidge returning to their temporary home after greeting delegates to the seventy-eighth conference of the American Medical Association on the White House lawns. A drizzling rain explains the overcoat and the umbrellas.
—Pacific & Atlantic.





Prince prefers moleskins to purple robes, for the present. Prince Schmuel Khaninia of Assyria is hoping to win one of those big letters at the University of Chicago before his graduation.
—*Pacific & Atlantic.*





Into action in memorial of the Battle of the Falkland, with battleships of the British Mediterranean Fleet as participants, as a part of film record of England's part in the World War.
—Pacific & Atlantic.

Left—Glass skyscraper is a "sight" at the Machine Age Show held in New York. This height-limit building of the future, designed by Hugh Ferris, is all glass without, and steel girders in the middle for support. The idea is to get all the light possible for legitimate business.
—*Pacific & Atlantic.*



[illegible]her Switzer's,
[illegible] of Westlake Square,
[illegible] The Fashion Salons of the
W. Mather Company, Pasadena, have
[illegible] reputation of giving to Los Angeles
[illegible]ably advanced styles, and are offering
[illegible] very striking travel or steamer coat of
[illegible], with deep shawl collar and cuffs of
French felt hat of Mother Goose
with ostrich fancy.



[illegible] Kirk, charming matron, appears
[illegible] in a Hepner's "Halo-[illegible]," which is made of natural [illegible] hair, lending softness to the [illegible] contour of the face, and blending perfectly with one's own hair. The permanent wave is more popular than ever this season, special attention is being given to this at Hepner's Beauty Salon on West Seventh Street.
—Witz



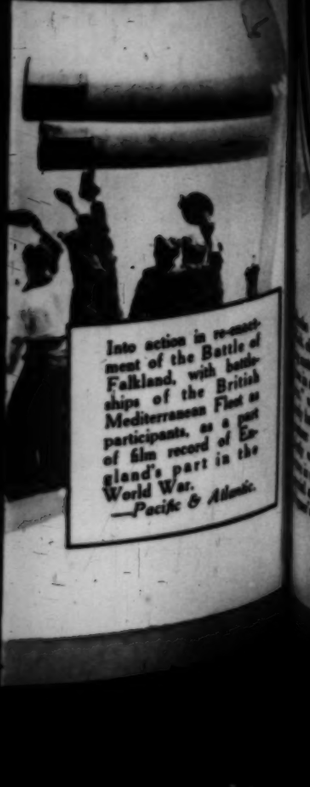
ing. Phonograph music is used to speed up the rhythmic touch of these production out of the typewriter keys. —Pacific & Atlantic.



Sem's armada as the big ships drop ckle an "enemy" fleet on a thirty-mile ay. —Pacific & Atlantic.

ge returning to their temporary home y-eighth conference of the American louse lawn. A drizzling rain explains —Pacific & Atlantic.





Into action in re-enactment of the Battle of Falkland, with battleships of the British Mediterranean Fleet as participants, as a part of film record of England's part in the World War. —Pacific & Atlantic.

Fashions

Specially posed and directed by Peggy Hamilton









For the woman who wishes to feature clever and distinctive slipper models in her wardrobe, The Bootery, exclusive shoe shop of West Seventh Street, display here, at the top, an open shank sandal which comes in Jentle parchment straw with tea rose kid trim, ruddy astralac applique on vamp and quarter strap; Jentle rose blush straw with novelty kid trim, green astralac applique on vamp and quarter strap; and white and tan straw with ruddy astralac trim. Also the "Alengon Basquette," a one-strap with peach bloom kid quarter, vamp in ribbon woven two tone peach kid and brown; or water lily kid quarter, vamp in ribbon woven water-lily and astralac.



Harris and Frank's Sports Wear Shop for Women have such new, unusual midsummer frocks and composes, the identical styles the smartest Parisiennes are wearing. Georgia Hale and Kathleen Collins appeared at the Gables Beach Club in the last word, which they selected from this interesting shop. This shop specializes in street, sports, and travel clothes.



Kathleen Key was sincerely impressed with the elegance and beauty of the extensive fur collection of sports, street, and evening furs recently imported by Beckman's exclusive fur shop on West Seventh Street, and selected personally by Mr. Beckman in Europe. Miss Key poses here in her choice of this collection—a sports coat of Indian squirrel featuring the new collar.

—Witzel Photo.

Copyright by Peggy Hamilton (Peggy Hamilton Fashion Studies—Moss Photos)

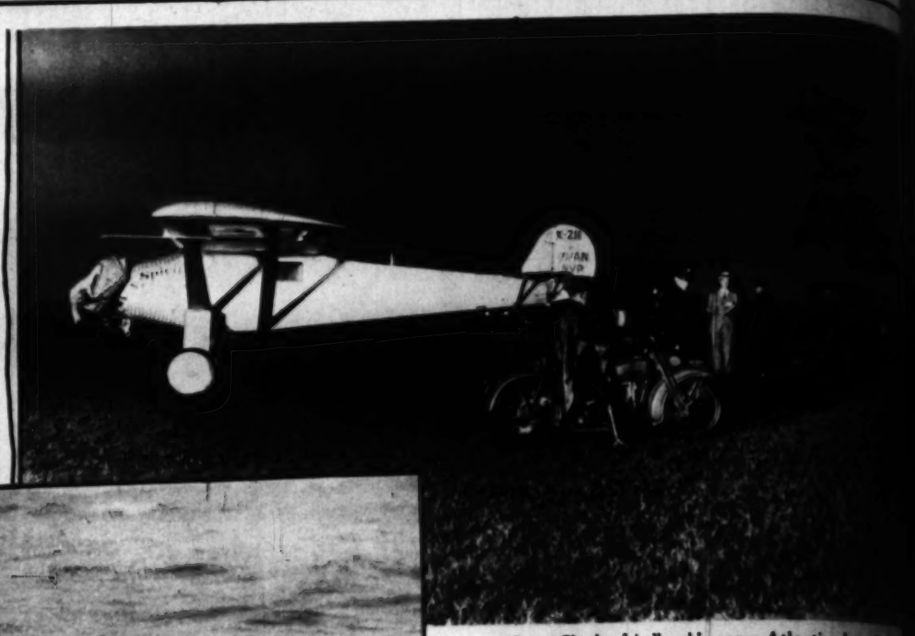
"ROW, BROTHERS, ROW, the Stream Runs Fast!



Benny Thrash, a lifeguard entry in today's Long Beach-Catalina rowboat race, getting a little last-minute attention on the part of his coach, Guy Montague. —*Eyre Powell Press Service.*



Joe Mello (left), Azores Island fisherman, and "Squirrel" D'Arcy, Catalina oarsman, off in a practice trial in preparation for the long cross-channel grind today.



Capt. Charles Lindbergh's cross-Atlantic plane, the "Spirit of St. Louis," a night view of the monoplane that wrote a new chapter in aviation history. —*Acme*



Lee Ellis and Hazel Coleman at the bal masque of the School of Architecture, University of Southern California. —*J. B. Ward Photo.*





Lottie Schoemmel, the marathoning mermaid, was, up to the time of going to press, the only woman entered in the Long Beach-Catalina rowboat classic.



Prize-winning couple at the annual bal masque, "Le Coup Du Printemps," of the School of Architecture, University of Southern California. Miss Zoila Conan in the garb of a cavewoman, while Roland Hill characterizes a Viking warrior. —*J. B. Ward Photo*



Romping on



Officers of the senior class of the University of Southern California on the bench reserved for fourth-year men and women. Left to right: Henry (Boots) Oudermeulin, president; Eloise Parke, secretary; Marjorie Hill, treasurer, and Crawford Peek, vice-president. —*J. B. Ward Photo.*



New officers and directors of the Los Angeles Junior Chamber of Commerce. Seated at the table, left to right: Directors Arthur Kemp, Alan Nichols, Norman Chandler, William Woollett, Dr. Alex J. Linck, Kennedy Ellsworth, Harold J. Record, and Voltaire Perkins; Vice-Presidents J. Paul Herdman, A. James Vance, Durward Howes, and Speed S. Fry; and, at the head of the table, in the foreground, President Everett L. Grubb. Standing, left to right: Directors Melvin B. Bosworth, Orville C. Anderson and Thomas Bergin; Treasurer Eugene M. Kennedy; Harry C. Mabry, chairman of the membership committee; Directors Ralph L. Carver and Clarence Kinkaid, and Secretary-Manager Clifford L. Rawson. —*"Times" Photo.*



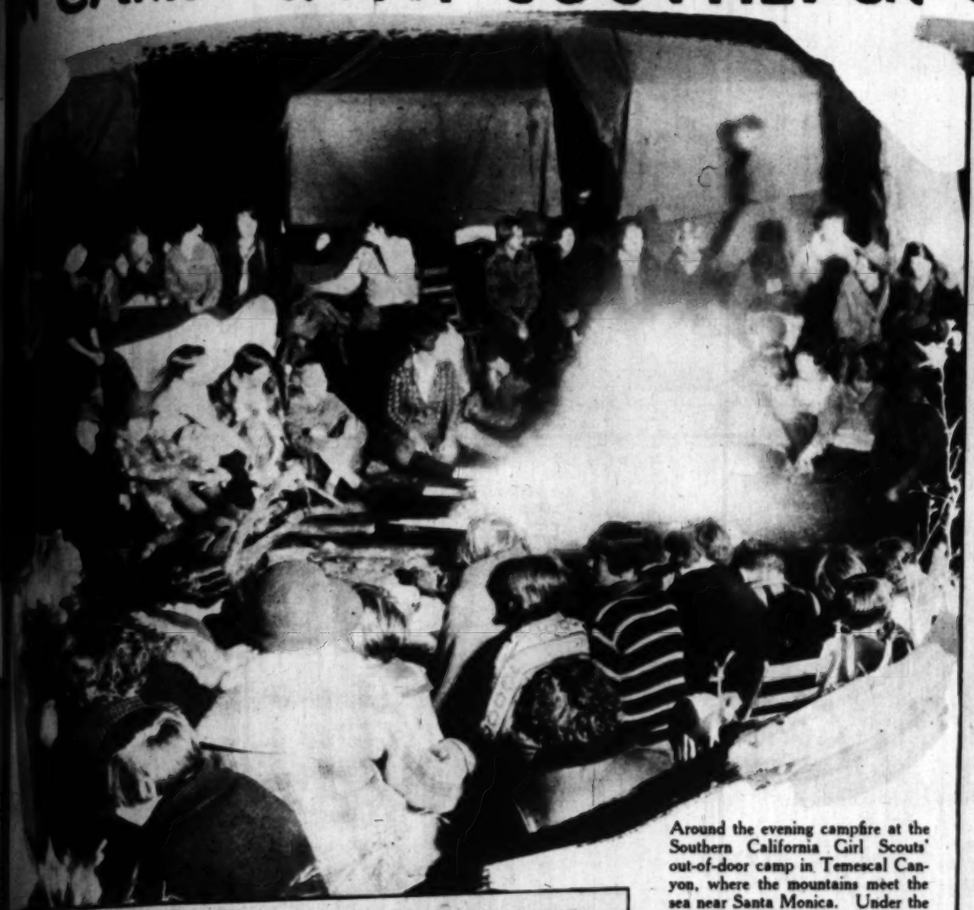
Sailors of the German [illegible] stand up a [illegible] the side of the [illegible] Long

"Sea[illegible] D'Arcy, [illegible] Long [illegible] Catalina [illegible] oars, [illegible] from the [illegible] line to the [illegible] Times [illegible]

N CAMP

MONDAY, JUNE THI
MPRESSIVE NEW
ARKER BROS.' S
NTERIOR DECOR
OPEN. YOU AR
INVITED TO SEE
ABLY FINE COLLEC
UINE ANTIQUES
EXECUTED REP
WHICH BARKER
DISPLAY IN SETT
SHOW THEIR FU
BARKER BROS.' ST
TERIOR DECORAT
STREET, FLOWER

CAMP WITH SOUTHERN CALIFORNIA GIRL SCOUTS





Around the evening campfire at the Southern California Girl Scouts' out-of-door camp in Temescal Canyon, where the mountains meet the sea near Santa Monica. Under the tutelage of the camp director, Miss Gladys G. Bruner, the girls are taught woodcraft, archery, bow-and-arrow making, lifesaving, swimming and kindred and related lore of the big out-of-doors. — *Eyre Powell Press Service Photos.*

A fair girl archer takes aim.



Romping on the strand.



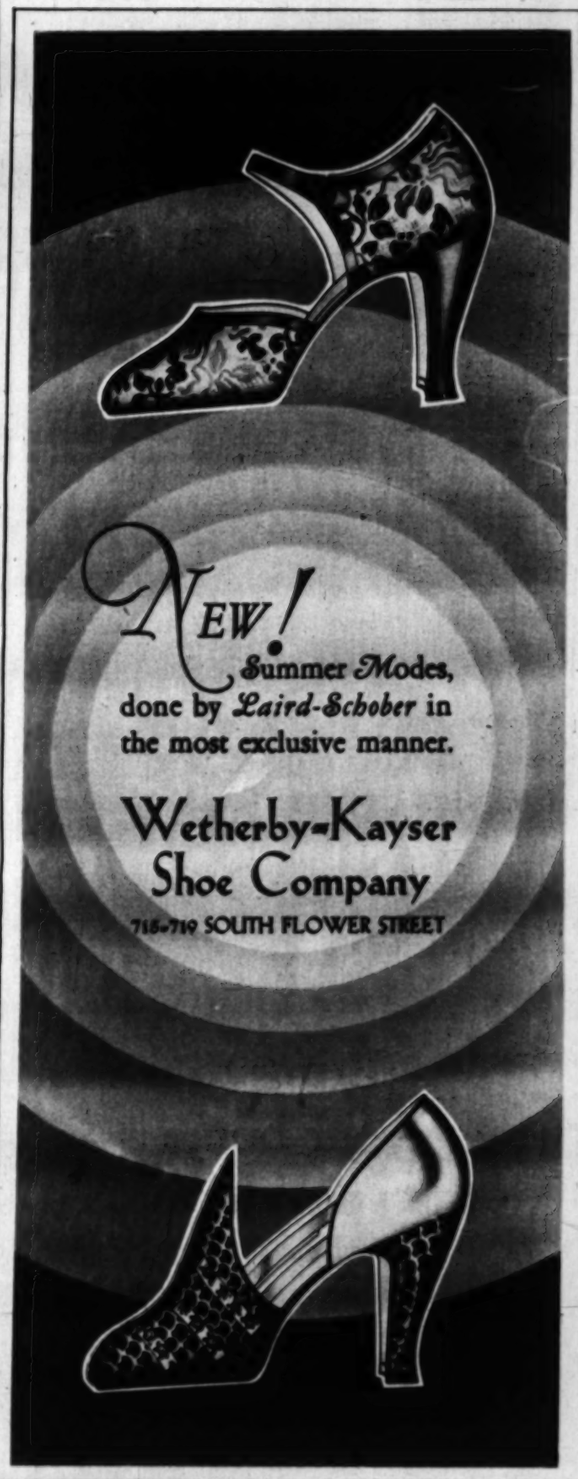
Lifesaving drill under the tutelage of Mrs. M. P. Anderson.



A nature-study class.



Marching to assembly.





Thou hast no faults—or I see faults can spy;
Thou art all beauty—or all blindness I.
CHRISTOPHER CODRINGTON

A FEW hundred years ago, when the poet wrote these lines, it was the fashion to believe that love was blind!

But the modern woman! She takes no chances that love should blind the eye. She knows modern man is observant—that he demands faultless grooming.

More than ever before feminine beauty is exposed to critical eyes—modern fashion demands absolute freedom from the blemish of unwanted hair.

There is one *sure, safe, quick* and *pleasant* way to be free of the slightest shadow of superfluous hair. The new X-BAZIN CREAM DEPILATORY has a permanent place in the dressing room of the fastidious modern! It is guaranteed absolutely safe and harmless by its makers. It is speedy—requiring but five minutes time. It is a convenient cream in a convenient tube—and it is delicately perfumed.

Buy X-BAZIN CREAM at your nearest drug or department store. Use it on the legs or under arm—or delicate skin of the face! You will realize how simple is this modern method of combating woman's age-old enemy—disfiguring superfluous hair.

HALL & RUCKEL, *Inc.*, BROOKLYN, NEW YORK.

X-BAZIN Cream DEPILATORY

"Put on Like Cold Cream—Wash off Like Soap"

X-BAZIN CREAM 50C—X-BAZIN POWDER STILL OBTAINABLE EVERYWHERE 50C

NDAY, JUNE THIRTEENTH, THE RESSIVE NEW SALONS OF RKER BROS.' STUDIOS OF TERIOR DECORATION WILL EN. YOU ARE CORDIALLY VITED TO SEE THE REMARK-LY FINE COLLECTION OF GEN-INE ANTIQUES & PERFECTLY ECUTED REPRODUCTIONS HICH BARKER BROS. NOW SPLAY IN SETTINGS WHICH OW THEIR FULL BEAUTY. RKER BROS.' STUDIOS OF IN-RIOR DECORATION, SEVENTH TREET, FLOWER & FIGUEROA



Here is the Hollywood Bowl, the largest auditorium under the sun, or under the stars, as the case may be. It holds 20,000 persons, and hundreds of women workers are now trying to fill it through the sale of season tickets to the summer concerts.

FILL the BOWL



And over here we have an object lesson on the relative size of the Hollywood Bowl and other auditoriums hereabouts. Each one of these ten rolls contains [illegible] It takes all of these tickets to fill the Hollywood Bowl. Rolls Nos. 1 and 2 more than fill Philharmonic Auditorium. Rolls Nos. 1, 2 and 3 [illegible] 200 of filling Shrine Auditorium. Now to take in a little more [illegible] Nos. 1, 2, 3, 4 and 5 would fill the largest convention hall in [illegible] workers here are, left to right: Myrtle Birkquist, Betty Corner, Virginia MacLean and Kathryn Amos.


Actual Photo

Be individual and have a [illegible] Wave adapted to your type [illegible] Vita-Tonic Compound and [illegible] Circuline process. No [illegible] and pads.

We specialize in the [illegible]

Fredrickson Hair [illegible]
723 So. Grand Ave. [illegible]



Bring to your home the splendor of a great hotel

PERHAPS it is just a hurried luncheon or a mid-week dinner of your own immediate family and you want to lift it above the monotony of "just another meal."

Or dinner on Sunday night when good friends come to gather with you. Or a very, very special and formal dinner when everything must be just so and the question of what-to-serve is especially important.

Whatever the day or the occasion, you will welcome "Canada Dry" for the proud prestige and distinction it brings. For its wonderful flavor. For the cool, brisk refreshment that is in it.

You will find that the simplest meal takes on a new joyousness—a new zest—a new sparkle when this "Champagne of Ginger Ales" comes to grace your table. Try it some day soon.

"CANADA DRY"
Reg. U. S. Pat. Off.



Look for the name CANADA DRY on the bottle cap

© 1927

Extract imported from Canada and bottled in the U. S. A. by Canada Dry Ginger Ale, Incorporated, 25 West 43rd Street, New York City
In Canada, J. J. McLaughlin Limited, Toronto and Edmonton. Est. 1890
Distributors Canada Dry Western Sales, Inc., 423 East 8th Street, Los Angeles.

To save ½-hours in Spring!

Prize Coast frying-pan recipes

I WONDER how many of my friends realize that their frying pan can give them many half-hours away from their kitchens. I wonder how many know, too, that by the frying-pan method we can quickly prepare real surprises from inexpensive cuts of meat.

The recipes on this page, selected from among several thousands sent by your neighbors along the Coast, will practically cook themselves if prepared and fried as directed. And they give you savory dishes with the least expenditure of time and money.

I have fried all these foods in Crisco and my tests showed me that you need never worry about scorched food when Crisco is used for slow-frying.

And as Mrs. H. F. Cary of Stockton writes, "Crisco contains no water to sizzle out before you can begin frying." Other women tell us how Crisco, properly used, browns the food beautifully and cooks it thoroughly, without smoke—cooks it so that it digests easily, too; for Crisco is as wholesome as wholesome can be.



If you will fry chicken by the recipe on this page, I am sure you will see why Mrs. Cora Adams of Seattle writes so enthusiastically, "In the summer I run a Chicken Dinner Inn and my chicken is noted for its delicious flavor and color and its juiciness as well. Many ask what I use to fry my chicken in. I am glad to tell people I use Crisco and always recommend it; not only for frying chicken, but for pie crusts, biscuits, muffins and everything else where fat or shortening is needed."

If you will try the blindfold test below I'm sure you will get a further surprising reason why Crisco is preferred by more Coast women than any other brand of shortening.

Winifred P. Carter



HUNGARIAN PERCOELL



FRIED CHICKEN WITH TOMATOES

Spanish Steak

by MRS. L. W. CRUMP, *Adel*

2 large onions
2 tablespoons Crisco
1 flank steak
3 tablespoons water
1 can tomatoes, medium size
½ green pepper
2 tablespoons flour

Chop onions fine; fry brown in Crisco. Remove and brown steak in the same fat, seasoning with pepper only. Reduce fire, sprinkle with salt, spread onions and 1 can of tomatoes over top. Add ½ green pepper cut fine. Cover and let simmer slowly one hour. Thicken gravy with flour and water mixed smooth.

Caramel Apples or Sweet Potatoes

by MRS. E. H. WEGNER, *Ft. Worden, Texas*

1 cup brown sugar
1 cup hot water
2 tablespoons Crisco

If apples are used peel and cut into quarters. If sweet potatoes, peel raw potatoes and cut in half, lengthwise. Put sugar, Crisco and water in a frying pan, stir until blended, put in the potatoes or apples, cover and let cook over a slow flame until soft—about 20 minutes for potatoes; less for apples. As soon as tender remove cover, and brown on both sides. This caramel is enough for 3 or 4 large-sized potatoes.

Hungarian Percoell

by MISS MARTHA WINSLOW, *Hermiston*

3 pounds veal
2 pounds fresh pork
½ cup Crisco
1 sliced onion
2 teaspoons salt
1 bay leaf, 2 or 3 parsley sprigs and ½ teaspoon thyme
1 teaspoon paprika
1 quart brown stock

(If more convenient use 4 bouillon cubes and water)

Cut meat into squares of one or two inches. Fry in Crisco with onion, herbs and paprika until well browned. Add the stock and salt and cook slowly for an hour. Will serve about 8 people. Serve on a platter with browned potatoes, carrots and onions.

Fried Chicken with Tomatoes

by MRS. PEARL REBHOLTZ, *San Francisco*

1 tender chicken
1 minced onion
½ kernel garlic
1 tablespoon minced parsley
1 large minced tomato (or ½ medium-sized can)
1 tablespoon chili powder (if you like)

Wash and disjoint chicken. Dust with salt and pepper and roll in flour. Put enough Crisco in frying pan to cover well the bottom. Brown the chicken on all sides. Remove from frying pan. Add about 2 tablespoons flour to the Crisco left in the pan. Stir until smooth and brown. Add onion and garlic and brown nicely. Then add parsley, tomato, and chili powder if used. Mix well. Cook for 5 minutes. Then put back the fried chicken. Add enough hot water to nearly cover it. Simmer slowly with cover on frying pan until chicken is tender. Add more water if needed. The time will depend on age of chicken (about ¾ hour)

ALL MEASUREMENTS LEVEL



An Astonishing Blindfold Test

See if this doesn't give you the greatest surprise of your whole cooking experience!

Put a little Crisco on the tip of one spoon. On the tip of another place a little of the fat you are now using; have someone blindfold you, and give you first one, then the other to taste.

Now did you ever imagine there could be such a striking difference in the taste of cooking fats? Think what an improvement Crisco's own sweetness and freshness will make in your own cakes, pies, biscuits, and fried foods.

CRISCO



To test your cooking fat, taste it. Crisco's sweet flavor will astonish you.

© 1927, The J. G. Co.



"Five O'Clock," by Guy Rose. [illegible] painter's canvases in the Stendahl [illegible] wife of one of America's best [illegible]

"Carmel Beach," by Guy Rose. Included [illegible] work now being shown in the Stendahl [illegible]

the relative size of the Hollywood Bo
ne of these ten rolls contains 2,000
wood Bowl. Rolls Nos. 1 and 2
Rolls Nos. 1, 2 and 3 would
to take in a little more territory.
est convention hall in America.
kquist, Betty Corner, Virginia Sch

Be individual and have a Permanent
Wave adapted to your type by the new
Vita-Tonic Compound and Nestle
Circuline process. No more tubes
nd pads.

We specialize in the swirl finger waving

Fredrickson Hair Co.
723 So. Grand Ave. TRinity 8809

ing!

noke—cooks
Crisco is as

cipe on this
Cora Adams
ly, "In the
lan and my
or and color
what I use to
people I use
not only for
iscuits, muf-
shortening

low I'm sure
reason why
women than

ing fat, taste it.
eet flavor
nish you.



"The Last Judgment," a gigantic canvas, twelve by forty feet in dimensions, containing hundreds of figures, just completed by Fausto Tasca, a Los Angeles artist, for the Church of Our Lady of the Rosary, perhaps better known as the "Little Church of the Fishermen," San Diego. A feature is the inclusion in this painting of the robed figure of the pastor and builder of the church, Rev. Sylvester Rabagliati, with a model of the church structure, to the right of the standing figure in the left foreground.
—"Times" Photo by E. J. Spencer.


"World Famous Dining Room"

Redwood Terrace Gardens—"as great a contribution to art as any of the master paintings, but this is a picture you can walk right into, sit down and enjoy."
Write for descriptive booklet and rates for cabins
Brookdale Lodge
Santa Cruz Mountains
Brookdale, California

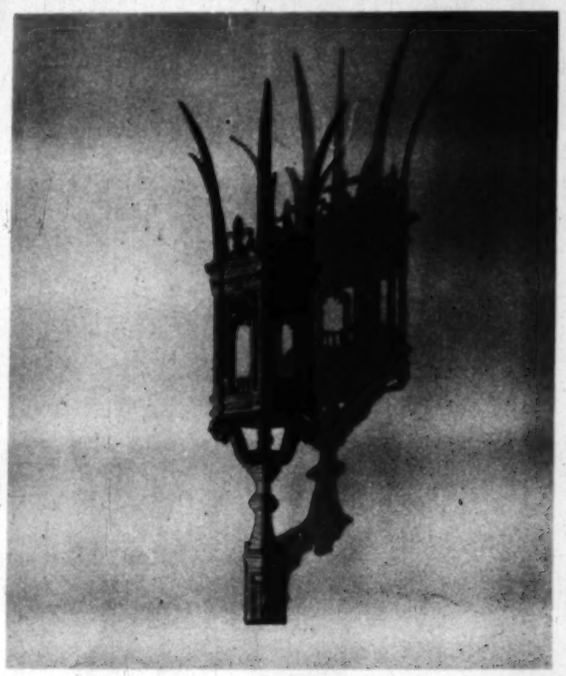


"Sierra Gold," by Leland S. Curtis, which was purchased recently by popular subscription for presentation to the Artland Club to hang permanently in its gallery.—Albert J. Koper Photo.

ART!



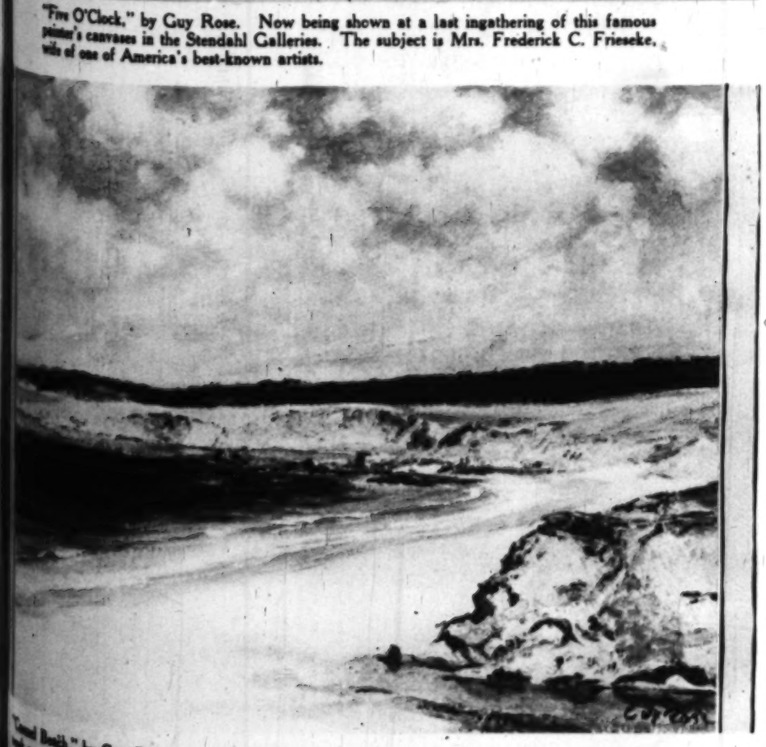
Frank A. Vanderlip, from a painting by Nicola Machailow, portrait painter to King Boris of Bulgaria, who is to be a Southland visitor in the near future.



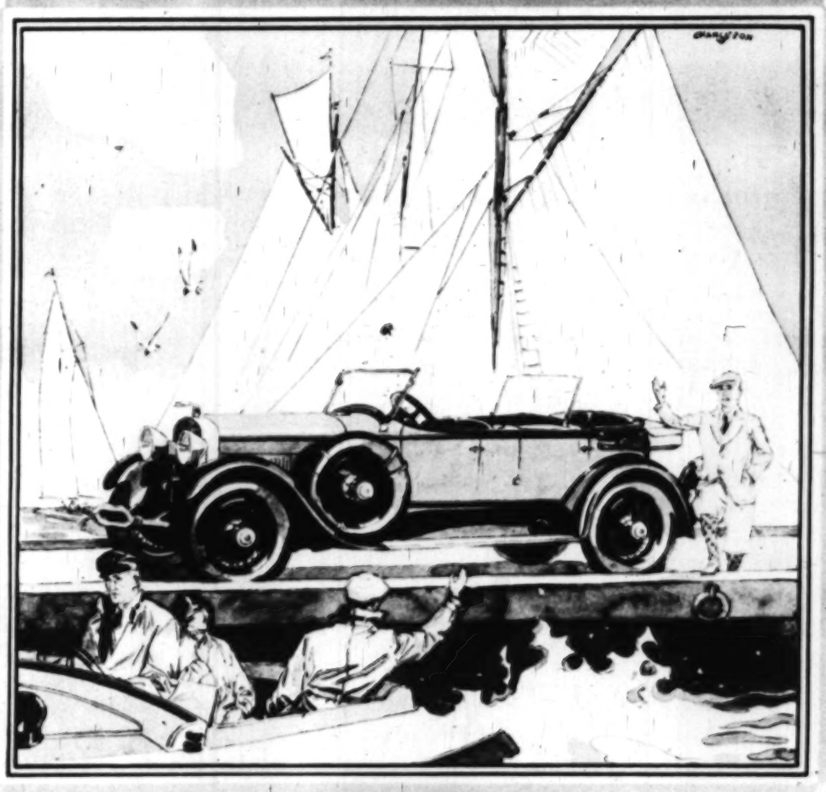
A notable feature of interest in the new Library Building of the University of Arizona in Tucson (Roy Place, Architect), is the lighting equipment designed and executed by The Forve Company, Inc. One of the bracket lanterns illustrated above. An interesting display is continuously maintained by this company in its studios at 818 South Figueroa.

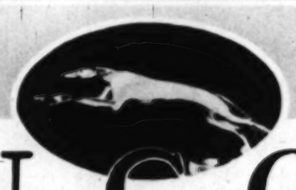


"Five O'Clock," by Guy Rose. Now being shown at a last ingathering of this famous painter's canvases in the Stendahl Galleries. The subject is Mrs. Frederick C. Frieseke, wife of one of America's best-known artists.



"Coast Beach," by Guy Rose. Included in a posthumous collection of this noted California painter's work now being shown in the Stendahl Galleries at the Ambassador.





LINCOLN

This Lincoln Sport Phaeton is much admired for its air of distinction combined with practical utility. The trim, yacht-like effect is emphasized by the compactly folding top which lies flat, attaining an unbroken sweep of contour. This is enhanced by the artistic moulding treatment. Folding tonneau cowl and second windshield, wider doors opening toward the front and other unique details, add comfort and convenience with a marked degree of smart elegance.

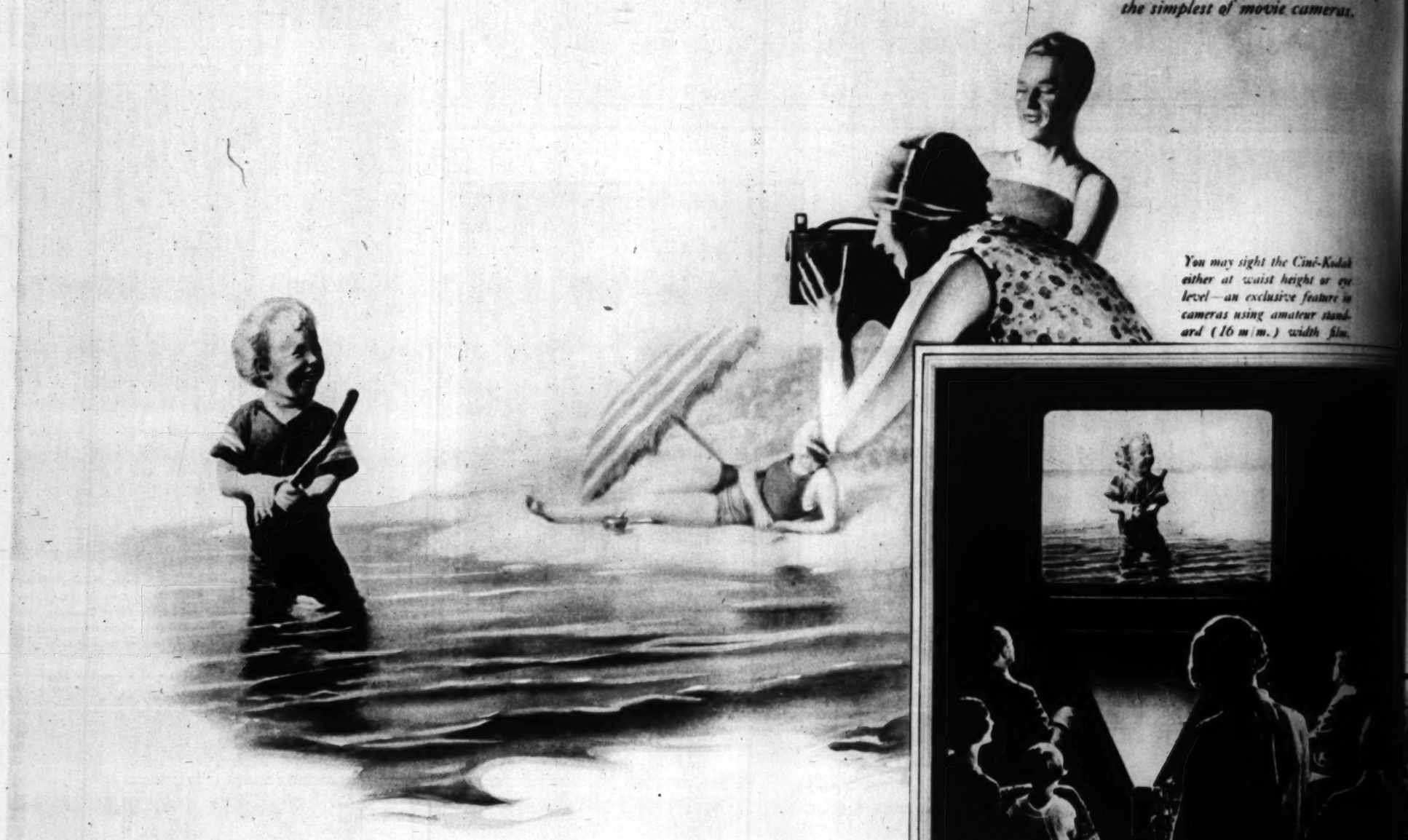
And to crown this rare body achievement, Lincoln engineers have given the word, Precision, a new significance in the building of fine motor cars.

LINCOLN MOTOR COMPANY
Division of Ford Motor Company

Lincoln cars range in price from $4600 to $7200 completely equipped, at Detroit

"I never would have believed making movies could be so simple"

—From a woman owner of Ciné-Kodak, the simplest of movie cameras.



You may sight the Ciné-Kodak either at waist height or eye level—an exclusive feature in cameras using amateur standard (16 m/m.) width film.



A click of the switch on your Kodascope projector, and the picture you've made is in action on your screen.

Anyone can make good movies with a Ciné-Kodak.

It is all as easy as this:

In your hand is your Ciné-Kodak. Before you is your moving subject.

You sight your camera. As you press a button, a shutter whirls inside, and the film slides swiftly behind the ever-focused lens.

Instantly and continuously every action within the scene before you, every changing sequence of light and shadow, every expression of individuality, is registered for all time on your film. *You are taking your first movie!*

Another touch of your finger, and the shutter stops. Your movie is made. You are ready for your next one.

"You press the button . . . we do the rest."

Then, no troublesome developing. No mistakes. *We* finish your films at no extra cost, and return them to you. And you are ready to make romance, adventure, affection, sports, and humor live again on your screen.

Your audience gathers. Your film is in your Kodascope. You darken the room. You press another button.

Crisp and clear the scene flashes itself in swift light and shade upon your silver screen. The amateur actors or the unconscious subjects re-act their parts.

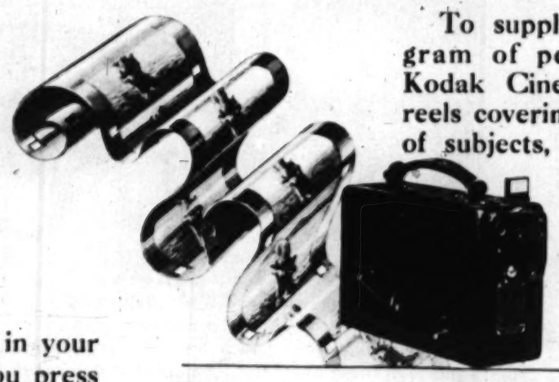
There is a stir of surprise,—a murmur of interest,—a ripple of sudden laughter,—then silence,—then applause. Then:—"Run that one over again!"

You are showing your own Motion Pictures.

"Your own movies!" It is all as easy as that. For the day of the new sport, the new art, the new *personal ability*, is here. The months and years of experiment are past. The Ciné-Kodak is not a toy. It is an efficient, compact and simplified device for making motion pictures. Thousands are using it with professional results.

Kodak Cinegraphs—Something New

To supplement your program of personal movies, Kodak Cinegraphs, 100-foot reels covering a wide variety of subjects, comedy, drama, travel, cartoons, are now available at your dealer. Price $7.50 per reel—and the reel becomes a permanent feature of your film library.



Ciné-Kodak weighs only 5 lbs. Loads in daylight with amateur standard (16m/m) Ciné-Kodak safety film, in the yellow box.

Full length films, which constitute a complete entertainment in themselves, and include the biggest screen successes of famous stars, may be secured at a modest rental from the nearest Kodascope Library.

A complete outfit, for movie taking and projection, may be had for as little as $140.

Thousands of Kodak dealers are now prepared to show and explain the Ciné-Kodak to you. If *your* dealer is not yet ready, write us for the new Ciné-Kodak booklet which tells how you can use the Ciné-Kodak artistically, swiftly, accurately and economically. Your copy will come to you, without charge, when you sign and mail this coupon.

Eastman Kodak Co., Dept. C-2, Rochester, N.Y.
Please send me, FREE and without obligation, the booklet telling me how I can easily make my own movies.

Name

Address

Ciné-Kodak

If it isn't an Eastman, it isn't a Ciné-Kodak

IDYLLIC MOOD



The Old West in "The Bugle Call," with Claire Windsor and Johnny Mack Brown. —Photo by Morgan.

"For a Lass in Spain" . . . One of the picturesque scenes from "Carmen."

Weekly Film Pictorial Section

Los Angeles Sunday Times — The Dre-view

SUNDAY MORNING, JUNE 12, 1927

Edited by EDWIN SCHALLERT

The IDYLLIC MOOD

IT'S CAUGHT THE STARS







Like a painting of rural England are some of the pictorial impressions in "Irish Hearts," in which May McAvoy is starred.



The Canadian Northwest "mounty" is back again. Francis X. Bushman, Jr., portrays this heroic figure in the Universal serial, "The Scarlet Arrow," laid in the wilderness of the Rockies.

"A little bit of heaven," called Ireland, forms the background of the romance, "Colleen." Madge Bellamy plays the title role, supported by Charles Morton.



What more pastoral? A woodland setting, a shaded nook . . . and Colleen Moore and Donald Reed! One of the charming moments from "Naughty But Nice."



When two's company, and the wood's the stage! Edna Murphy and Monte Blue in "The Black Diamond Express."

CinemaVistas



This document is one of the most unique ever conceived by an actress. For the past year and a half it has been touring the country, for the purpose of having every chief executive affix his signature. Upon its arrival in Hollywood it is to be auctioned and the proceeds given to those who have been unfortunate in the motion picture game. Marion Mack, who enacted Buster Keaton's lead in "The General," is its sponsor.

Below—The look of scorn on Garrett Fort's face is enough to discourage any press agent. But not so Glenn Chaffin, that sterling young publicist, who is attempting to coax his weekly check from his scenario-writing client by exhibiting a few clippings.



Yes, it's Vilma Banky, all dressed up as a circus acrobat in "The Magic Flame," in which she co-stars with Ronald Colman once again.



Sunday morning in Clive Brook's backyard proves ideally fruitful for an interesting group of Englishmen in the midst of a few fleet sets of tennis. This shot of Clive Brook, Philip Strange, Percy Marmont and Ronald Colman was taken a few days before Marmont's departure for his native land.





As Lea Lyon in "Surrender," Mary Philbin undoubtedly gives her best performance since "Merry-Go-Round."





Right—What glorious adventure two-reel comedies would be if all leading ladies were as attractive as Doris Dawson. Doris is now playing in Christie Comedies—and is scoring no little success with the fans.

A relic of the old California days. Louise Fazenda not long ago purchased the stagecoach which once was driven between Oregon and Mayberry, Nev., in the '50s and '60s, from one of its first drivers.





Ladies and gentlemen, the Duncan Sisters! You've seen them in "Topsy and Eva" on the stage—and you will soon see them in the same on the screen. Meanwhile, during the filming of the piece at Lake Tahoe, the famous sisters while away a few hours with a few yodels or what have you.



For Your Boy This Summer

A few vacancies now available in the most completely organized *Summer Camp* in the West. Begins June 27. Unsurpassed location on the famous Jackie Coogan Ranch, San Diego Mountains, 4,000 feet elevation. Swimming, fishing, boating, trail trips with *Urban's* trained horses, all sports. 20 years' experience guarantees the finest staff and wisely supervised recreation.

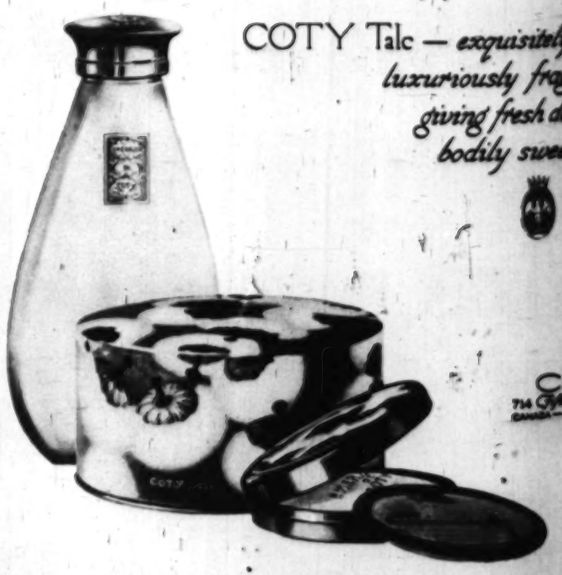
Address P. G. McDonnell, President Urban Military Academy
637 Wilcox St. GLadstone 4187

LES POUDRES
COTY
SUMMER REQUISITES OF CHARM

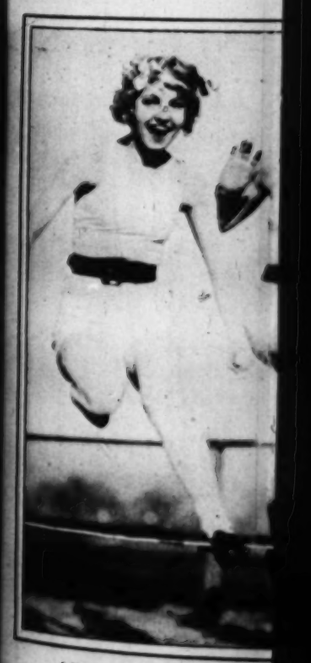
COTY Face Powders — *clinging, richly perfumed, velvety smooth, an individual shade for every type of beauty*

COTY Poudre Compacte — *a treasure, in summer, to keep the face always fresh and lovely*

COTY Talc — *exquisitely soft, luxuriously fragrant, giving fresh delicate bodily sweetness*



CREATED IN THE FAVOURED COTY PERFUME ODEURS



(Above) HURDLING DAILY ... turn to Pepperdest," we're told ... picture ...

Those Sm...
Come Now By Fr...
Remove Daily—...

WHAT many of the com... moner tooth and gum ..., and most cases of so... ... "off-color" teeth, are due ... film that forms on teeth ... ordinary brushing does ... successfully combat, is to... ...'s dental opinion.

...n your tongue across ... teeth and you will feel this ... ...ery sort of coating. Film abso... ...ations and thus makes teeth look ... ...y. It breeds germs and bacteria ... tartar, decay and pyorrhea. ... to tooth and gum health.

...ern dental authorities now serious... ... film be removed at least twice ever... ...e morning and at bedtime. To do so ... ...dent—a special, film-removing d...



Sunday morning in Clive Brook's backyard generally finds this interesting group of Englishmen in the midst of a few fast sets of tennis. This shot of Brook, Philip Strange, Percy Marmont and Ronald Colman was taken a few days before Marmont's departure for his native land.

"Oskee-wa-wa" or whatever the Indian is for "Give us the dope." Warner Baxter had the unique experience of being interviewed for the Navajo Tribal Record, while on the Navajo Reservation in Arizona making scenes for the Zane Grey story, "Drums of the Desert."



UDRES
TY
S OF CHARM
ers — clinging
lvety smooth, an
y type of beauty
Compacte — a
ner, to keep the
esh and lovely
xquisitely soft,
usly fragrant,
g fresh delicate
dily sweetness
COTY

PATHOS and DRAMA APPEAL in "SURRENDER"



Lea Lyon in "Surrender," Mary Philbin undoubtedly gives her best performance since "Merry-Go-Round."



Disputed territory in the early stages of the war—a hamlet on the Russian-Austrian border. This is the setting for "Surrender."



Below—Otto Matiesen does capable acting as the rival of the prince.



Nigel de Brulier offers a sympathetic impersonation as the Rabbi, and virtual ruler of the village where the action of the picture transpires.



Ivan Mosjukine evidences personality in the leading character of the prince by virtue of which he may be reckoned a screen acquisition.



THOSE who have long desired to see Mary Philbin in a role that shall in some degree approximate the interest and appeal of the one that she played in "Merry-Go-Round" will find much compensation in "Surrender," a new and on the whole very effective production made by Universal.

This picture tells the story of a little Jewish girl, a dweller on the Galician border, whose expressed willingness to sacrifice herself for her people forms the element of a dramatic plot that is in many respects touching as well as forceful.

"Surrender" was directed by Edward Sloman, and is listed as one of the more pretentious features on the Universal program of the current year. The cast is interesting in introducing the new Russian actor, Ivan Mosjukine. The adaptation was made by Charles Kenyon as scenarioist from the story, "Lea Lyon," by Alexander Brady.

The action transpires in a village in territory disputed by the Russians and Germans during the early stages of the war. There is a Cinderella love theme as a basis for the story, but the possible weakness of this is enhanced by many excellent and dramatic situations, as well as the motif of devotion between the heroine and her father.

In character "Surrender" has the charm of quaint simplicity. Customs of the orthodox are attractively portrayed, and the depicting of the less agreeable phases of the plot is very deft and delicate.

The picture is exceptionally interesting both in direction and treatment, and the pathos of the climax where the father intervening in behalf of his child is stoned to death by his own people, over whom as Rabbi he had ruled, is sufficiently poignant to be tearful. There was, indeed, much evidence of the effect of these scenes in the display of handkerchiefs at the preview held in the Beverly Hills Theater.

Mary Philbin's portrayal differs materially from any that she has essayed heretofore. Perhaps it does bear a certain vague resemblance to "Merry-Go-Round," but not so obviously as to detract from the more striking elements of novelty. To regard her as the ideal type for the young Jewess would in a sense be impossible, but she measures up adequately to the demands of the portrayal as a portrayal, and will touch the hearts of those who see her.

Mosjukine has finish in his work, and a fine presence. There will be some difference of opinion, possibly, as to his suitability for the character, but there is no question about the dramatic force of many of the scenes in which he takes part. His role is a dominating one in many ways by virtue of his personality. There is a place for his type in pictures, because it is unusual.

Nigel de Brulier plays the Rabbi and does this role with a superior repression that will distinguish this as one of his very best efforts. Otto Matiesen is quite dynamically efficacious in the scenes where he appears as the jealous rival of the prince, whom he eventually attempts to kill. Otto Fries and Daniel Makarenko are in the support.

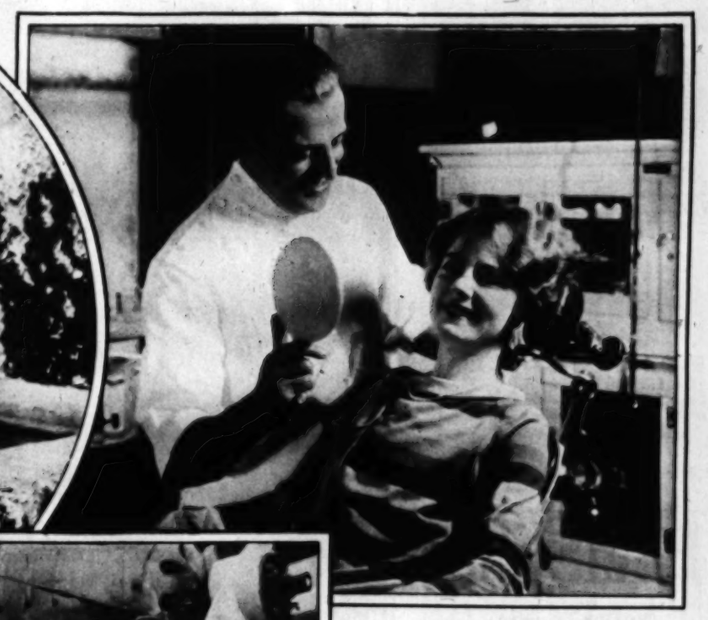
One episode that is exceedingly well enacted is that in which the Rabbi makes an attempt to hide his daughter from the Prince and his soldiers. He secretes her behind the closed doors that conceal the altar of the Holy of Holies in his house, and the steps by which she is discovered keep this scene very tense.

"Surrender" is notably weak only in the final scenes, where the happy ending seems to leave nothing to the imagination. It is a conventional epilogue to what is otherwise a very convincing drama.

In Russian atmosphere the picture also lacks something—at times much—but this is not detrimental to the enticement of the story itself, which in many respects is unique. The picture was photographed by Gilbert Warrenton.—Edwin Schallert.







(Above) HURDLING DAILY keeps the figure trim. "But for smiles that gleam and sparkle, turn to Pepsodent," we're told by Misses Margaret Quimby, Lola Todd and Ena Gregory, pictured here at Universal City, California

(Above) GILDA GRAY basks with "Woof" in the Southern California sunshine. And sunshine makes her teeth, polished by Pepsodent, sparkle like precious jewels

(Above) KATHRYN KOHLER, whom you've seen as "Sondra" in "An American Tragedy," goes twice each year to the dentist in protection to her priceless smile. Daily she keeps it gleaming bright by use of Pepsodent, the special dentifrice that removes dingy film from teeth.

Those Smiles You Envy

ome Now By Freeing Teeth of Dingy Film

Remove Daily—This New Way Dentists Urge

Send for 10-Day Free Tube

many of the com- teeth and gum and most cases of so- "off-color" teeth, are due that forms on teeth. ordinary brushing does readily combat, is to- general opinion.

your tongue across and you will feel this film—a out of coating. Film absorbs dis- and tints makes teeth look dull and It breeds germs and bacteria and in- decay and pyorrhea. It is a teeth and gum health.

dental authorities now seriously urge removed at least twice every day— ning and at bedtime. To do so, obtain a special, film-removing dentifrice most dentists favor. It curdles the film, then removes it and polishes the teeth to high lustre in gentle safety to enamel. It combats the acids of decay. It acts, too, to firm and harden the gums; thus meeting, in many ways, the requirements of modern findings.

Old-time dentifrices did not adequately fight film. That is why this modern protective way, as a twice a day habit, and at least twice a year calls on your dentist, are being so widely advised.

Accept this test

Send the coupon for a 10-day tube. Brush teeth this way for 10 days. Note how thoroughly film is removed. The teeth gradually lighten as film coats go. Then for 10 nights massage Pepsodent into the gums to firm and harden them.

SMILES ARE DAZZLING WHITE when film is gone. Teeth sparkle like polished jewels. Gums firm to healthy coral tint. Thus this new scientific way of dental care becomes one of the greatest beauty treatments of the day, and, with its unique therapeutic and prophylactic qualities, a great aid in oral hygiene.

PEPSODENT

The Quality Dentifrice—Removes Film from Teeth

FREE
10-DAY TUBE



Mail coupon to
The Pepsodent Co.,
Dept. 1902, 1104 S. Wabash Ave.,
Chicago, Ill., U. S. A.

Name .....

Address .....

City .....

Only one tube to a family

243

FAMILY STUFF



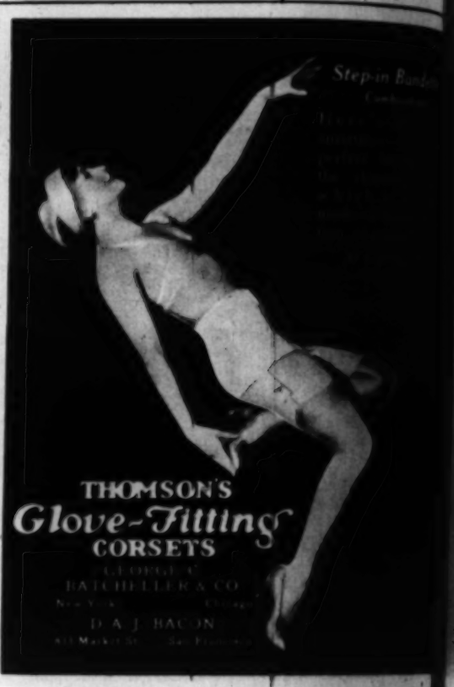




You can tell, just from this glimpse, that Duane Thompson and her mother are great pals. Notice any resemblance? —Photo by Spurr.



SLIP COVE
That Fit and
Protect your furniture
heat, wear, dust, etc.
niture, is new or old
covers — they add
cheerfulness
We have a large
and patterns; call,
DR exel 6720.
50% Required When
Taken
West Coast Slip Cover
1425 W. 8th St.





Francis X. Bushman, Sr., pauses for a chat with Francis X. Jr. Father and son are both appearing on the Universal lot, Francis, Sr., in "The Eternal Silence," and Francis, Jr., in the serial, "The Scarlet Arrow."

"An apple a day—" quoths Eddie Cantor, and the four little Cantors gobble down the prescribed fruit. From left to right they are Marjorie, Natalie, Edna and Marilyn. Eddie poses on the end as the bright and shining example.



Gary Cooper and his mother! It was Gary's mother who advised and encouraged him while he was climbing from an advertisement salesman to a Paramount star.

What mention of Hollywood families would be complete without the Harold Lloyds? This delightfully informal pose of Mildred and her little daughter, Gloria, was snapped in the family garden.

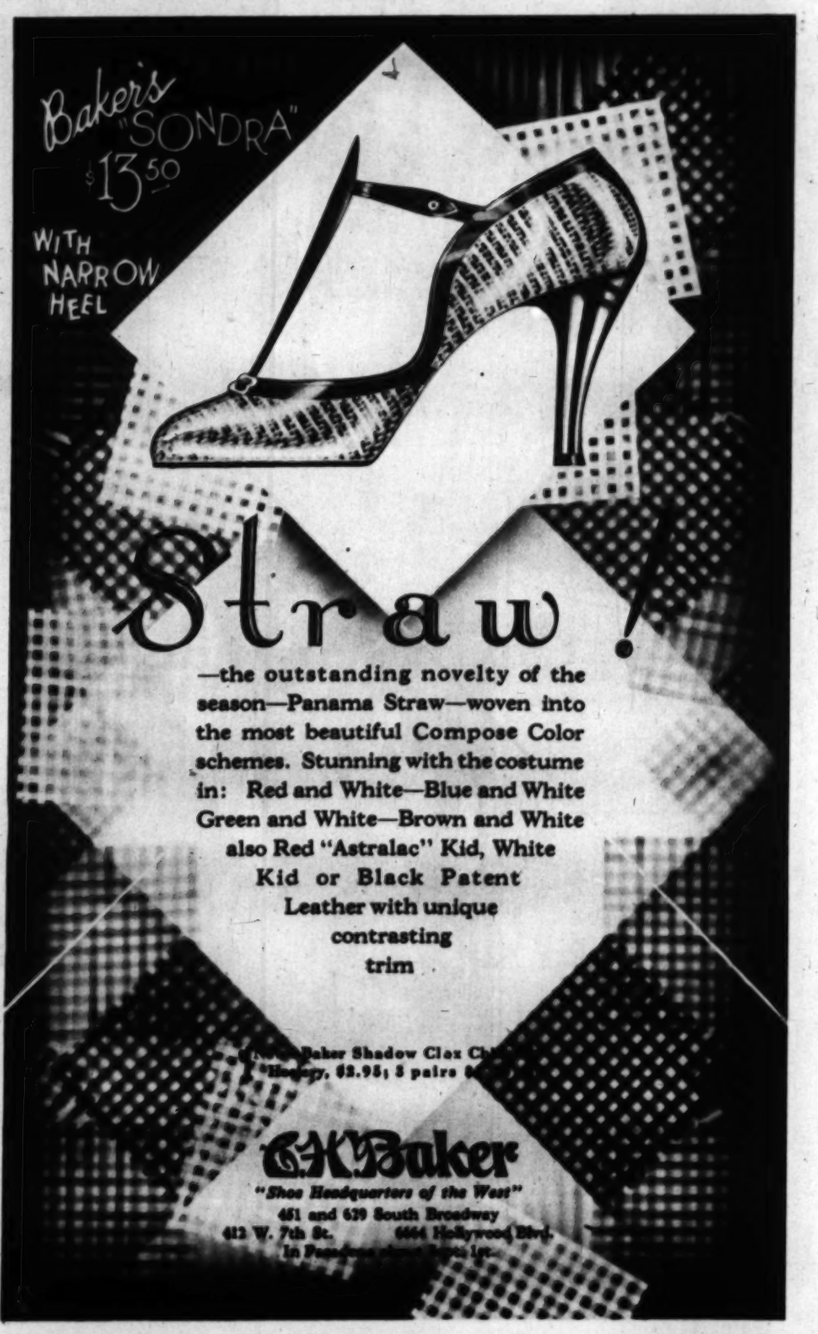


MARION DALE
"EUGENE" Marcel wave, ringlet end. Large, wide waves are the pleasing results given by Miss Dale.
Suite 666 323 W. 6th St.
Phone ME tpolte 3922

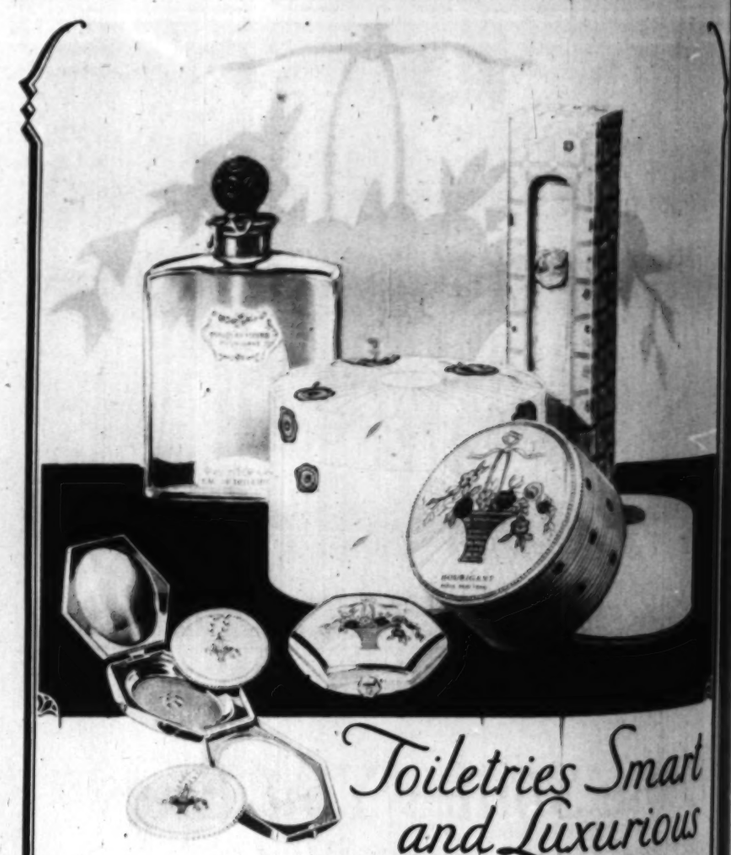
PeelSkin
(Pat. Applied for)
Wrinkles, Freckles
Blotches, Tan
Keep your face, arms and hands youthful looking. PeelSkin is a newly perfected Harmless, Painless Home Treatment that will give you a youthful complexion in 3 to 4 days—no redness afterward—you will be surprised to see the way you shed your old skin after using PeelSkin. Profit by my 15 years' experience in Plastic Surgery and Deep Peeling (I make no exaggerated claims for PeelSkin)—send for booklet—PeelSkin is $2.50.
Trial Size, 50 Cents
Francis Mar-Vel Mfg. Co.
404 West 9th. Dept. C
Los Angeles, Calif.

Bunions

and tender joints
Quick, safe, sure relief this way
Bunion pain is instantly relieved by Dr. Scholl's Zino-pads. They protect the swollen joint from friction and pressure of the shoe, and soothe and heal the irritation. Thin, medicated, antiseptic, waterproof. Guaranteed absolutely safe and sure. At all druggist's and shoe dealer's—35c.
Dr Scholl's Zino-pads
Put one on—the pain is gone!



Straw!
—the outstanding novelty of the season—Panama Straw—woven into the most beautiful Compose Color schemes. Stunning with the costume in: Red and White—Blue and White Green and White—Brown and White also Red "Astralac" Kid, White Kid or Black Patent Leather with unique contrasting trim
[illegible] Baker Shadow Clox Cl[illegible]
[illegible]ngy, $2.95; 3 pairs $[illegible]
G.K. Baker
"Shoe Headquarters of the West"
451 and 639 South Broadway
412 W. 7th St. 6644 Hollywood Blvd.
In Pasa[illegible]


Toiletries Smart and Luxurious
DELIGHTFUL odeurs are presented in the refreshing toilet water of Houbigant. In a generously large bottle—4 oz. size—Subtilité, Mon Boudoir, and Quelques Fleurs are $3.50; Le Parfum Ideal, $3.25; Le Temps des Lilas is $2.50.
Houbigant effervescent bath tablets, in four odeurs, perfume the bath with lovely June fragrance; 25 in vial—$1.75. . . . The bath is followed by a light shower of Houbigant dusting powder, also in a choice of odeurs; in a French box, with large puff—$1.50.
The perfumes of Houbigant enrich the face powder in six true tones: blanche, naturelle, rosée, ocre rosée, rachel and ocre. This powder, soft and fine, clings to the skin enduringly —$1.50.
The unique new double compact—gold-finished, thin, light in weight—was designed exclusively for Houbigant by a Parisian jeweler. Rouge is in four shades; powder in three—$2.50.
The romance of perfume is expressed in the booklet, "Things Perfumes Whisper." May we send it to you, with five sachets, fragrant with Houbigant odeurs? Houbigant, Inc., 720 West 49th Street, New York.
HOUBIGANT
PARIS



SLIP COVERS
That Fit and Satisfy
Protect your furniture from ... heat, wear, dust, etc. If your ... niture, is new or old you need ... covers — they add ... cheerfulness to your home.
We have a large assortment of ... and patterns; call, write, or ... DR exact 6720.
50% Required When Order is Taken
West Coast Slip Cover Co.
1425 W. 8th St. DR exact ...

Step-in Bandeau

...ries Smart
...Luxurious
...ed in the refreshing toilet ... generously large bottle—4 oz. ... Quelques Fleurs are $3.50; ... Lilas is $2.50.
..., in four odeurs, perfume ...: 29 in vial—$1.75 ....
...ower of Houbigant dust- ...ers in a French box, with ...
... the face powder in six ...d, ocre rosée, rachel and ...ings to the skin enduringly ...
...gold-finished, thin, light in ...r Houbigant by a Parisian ...owder in three—$2.50.
...ANT
S

HAVE A CAMEL



No half-way verdict—Camel is supreme

THE American people have had many favorites. But there's never been a choice like Camel.

Camel is the most popular cigarette this nation ever had. Millions unite to place it first, and there's no comparison. Camel is supreme.

There must be reasons back of such a preference. There must be mountain-high quality in this famous cigarette to make millions join in saying, "I will have only Camel."

That is true. Camel quality is just as supreme as its leadership. In Camel, no substitute has ever been made for quality. No compromise has ever been made with expense. For Camels, the world's largest tobacco organization buys the choicest Turkish and Domestic tobaccos grown. There simply are no better tobaccos or blending.

If you don't yet know that supreme tobacco enjoyment, try Camels. All the taste and fragrance, all the mild and mellow pleasure you ever hoped to find! We invite you to compare them with any cigarette made, regardless of price.

"Have a Camel!"

R. J. REYNOLDS TOBACCO COMPANY, WINSTON-SALEM, NORTH CAROLINA

Camel

CIGARETTES

THROUGH the Lens



Filmdom's principal exponent of the sport of kings, Polo. Whenever Jack Holt isn't acting before the camera he may be found on one of his ponies at the Midwick Country Club, pursuing the elusive white ball.



Beauty and the beast—and how we envy the beast! Esther Ralston apparently is coaching this 125-year-old "raw traveling bag" in the intricacies of appearing before the camera.

Tea for two—or is it three? Be that as it may, Jetta Goudal makes a most charming and attractive hostess in this glimpse, snapped while she was in New York recently.



Oh, for the life of a cameraman! Fred Bentley, for a number of years Colleen Moore's cinematographer, has just returned from a trip around the country photographing college students—and is being greeted by the star.



IRENE JOHNSTON'S

Permanent Waves

are the Acme of Naturalness!

Lovely, lasting waves that are a *permanent* joy!

Deep, flat waves or soft ringlet curls—adapted to your own individuality

Write for Booklet

503 Fine Arts Bldg., 7th and Flower

TUcker 9487



Maybelline

DARKENS and BEAUTIFIES EYE-LASHES and EYEBROWS INSTANTLY. Makes them appear *naturally* dark, long and luxurient. Adds wonderful charm, beauty and expression to any face. Perfectly harmless. Used by millions of lovely women. Black or Brown, obtainable in solid form or waterproof liquid. *75c at your dealer's.*

MAYBELLINE CO., CHICAGO

Liquid Form (Waterproof) — Solid Form

DEAF

HEAR CLEARLY

and distinctly anywhere with a

Little Gem Ear Phone

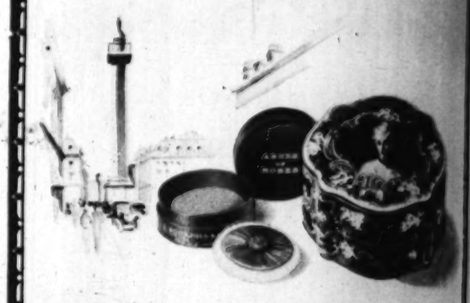
The latest patented perfect hearing device. Simplest and smallest. Awarded Gold Medal, Panama-Pacific Exposition. Its superior qualities still unchallenged. Be not any clarifying prices for better, cumbersome, inferior devices. The Ardo. Magnet stone Head Helmet. Every instrument guaranteed. Expert advice without charge. Call or write for booklet.

GEM EAR PHONE CO. OF CALIF.

320 Hollingsworth Bldg. 902 S. Hill St.

BOURJOIS

Paris *N° 28 Rue de la Paix* **France**



For Distinction of Grooming

BOURJOIS blended Manon Lescaut Powder to adorn rare loveliness, to harmonize with fine and costly settings. In its chiffon fineness, clinging persistency and patrician fragrance are expressed the loyal tradition of Bourjois purity and artistry.

Thus—in this day of delicate refinement of luxury—Manon Lescaut is a supreme expression of the fastidiously elegant, the exquisitely feminine. Ask for Manon Lescaut at your druggist's.

Bourjois' eight handmade French Rouges—including Mandarine and Adieu of Roses"—suit every complexion, and harmonize with Bourjois Face Powder.

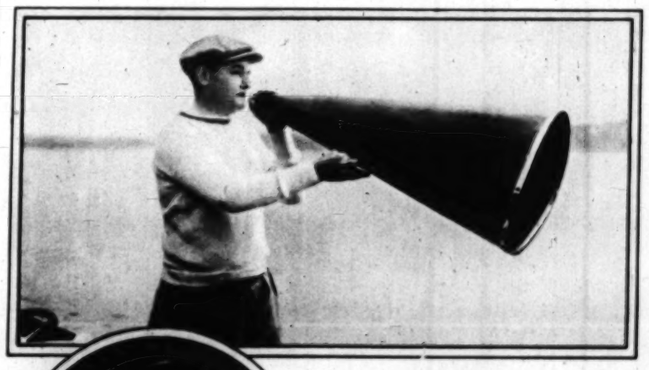
BOURJOIS, Inc. New York and Paris

MANON LESCAUT

Face Powder

Blanche, Naturelle, Rachel, Ocrée, Mauve, Peaches' Powder, Peaches-and-Cream' Powder.

Reg. U.S. Pat. Off.





MME. ROSA RAISA, *prima donna lyric soprano of the Chicago Opera Company*

"MY DUTIES as the leading dramatic soprano of the Chicago Opera Company, together with my concert tours, proved a great strain. I found myself lacking in ambition. I suffered from a general run down condition. And I had lost my natural complexion. Naturally, I was heartbroken and searched in vain for a remedy. A friend suggested Fleischmann's and I at once started taking it daily. Immediately I began to regain my lost complexion and in only a short time I was myself again. Now when I feel that I am a bit run down I take Fleischmann's Yeast, and I also prescribe it to my friends."

Madame Rosa Raisa, Chicago, Ill.

BELOW

"I WAS GROWING FRANTIC. For years my system had been constantly clogged, resulting in a most irritating skin condition. Small white blotches were always appearing. And worst of all, my troubles seemed steadily to grow worse. I was about in despair—did not know what to do.

"It was at this time that a friend urged me to try eating Yeast morning and evening. It may sound foolish, but as I had tried nearly everything else I concluded I might as well try Yeast too, even though I did not see how it could possibly help.

"Well, I started to eat it—and the change in the way I felt was marvelous. My system was no longer clogged, my complexion became smooth and clear—till today I can face the sunlight without fear. To everyone who asks me how it is done I say, 'Simply eat Fleischmann's Yeast regularly'."

Helen Broderick, Freeport, N. Y.

AS COACH of a leading western university crew, Russell Callow is an authority on keeping men in tip-top condition. He writes:

"For the past two years, members of my crew squads have taken Fleischmann's Yeast during the training period. At first, many of the men were skeptical. It was necessary to make it a *rule* that Yeast be eaten regularly. This year I found this rule unnecessary. Practically all the men are sold on the use of Yeast. They are making a steady diet of it of their own accord.

"Throughout the time that Yeast has been used we have not been troubled with constipation, which is so often prevalent during training periods. And we have had no skin disorders, with the exception of one boil, which was shortly cleared up. What is more, the general condition of the men seemed improved. I do not intend to go through any future rowing season without Fleischmann's Yeast."

Russell Callow, Seattle, Wash.



MR. J. M. DAVIS *on the links near Hollywood, Calif.*

"Overworked - worried - I was near a nervous collapse"

"LAST CHRISTMAS *and the holiday season meant less than nothing to me. I was completely down and out from overwork and worry.*

"I tried a rest. It brought only bills and added business expense. All too soon I was back in harness again, subsisting on milk and will power, with a little golf added to cheer.

"Each meal was a positive burden. Each dish of food was taken in doubt as to how it would be handled. My nights were sleepless, my mental condition a cause of anxiety to everyone.

"I ran along in this condition until about a month ago.

"One evening, throwing myself on the couch with the newspaper instead of going to the dinner table, I read of Fleischmann's Yeast.

"Impressed, I arranged for three cakes a day.

"The results were these: good sleep, good appetite, good digestion and a daily increase in strength. In short I am now about 100%, and all from thirty days' regular use of Fleischmann's Yeast."

J. M. Davis, Hollywood, Calif.

A MIRACLE?—call it what you will! Yet literally on every hand his experience is being duplicated. One person in every third American family is today a user of Yeast for Health.

A corrective food, that is what yeast is—not a medicine. Grown in a nutritious extract of malt and grain, yeast is composed of millions upon millions of tiny living plants.

Yeast keeps the system internally clean. And healthily *active*. It purifies the digestive and intestinal tract, preventing the absorption of dangerous poisons by the blood, correcting indigestion and clearing the unhealthy skin. It strengthens the sluggish muscles of elimination, gradually overcoming constipation.

Your grocer has Fleischmann's Yeast. Buy several days' supply at a time and keep in a cool dry place. Write for a free copy of the latest booklet on Yeast for Health. Health Research Dept. L-185, The Fleischmann Company, 701 Washington Street, New York City.



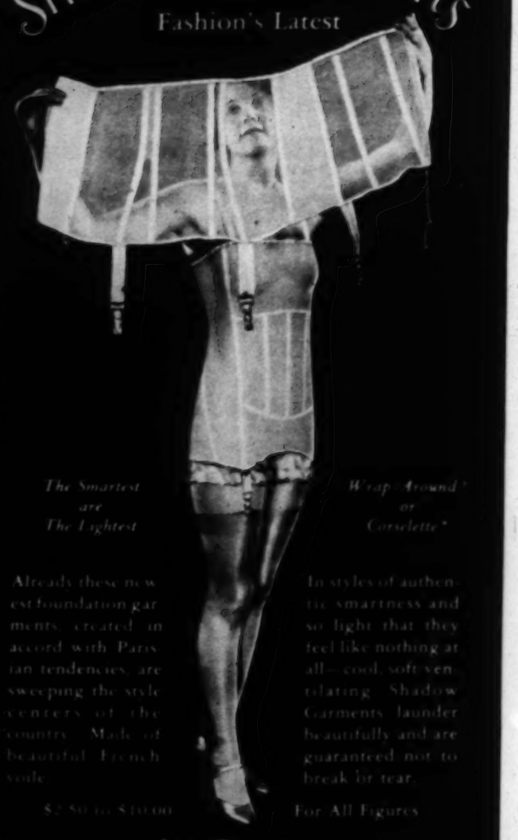
Millions have found this easy natural way to feel themselves again

Eat three cakes of Fleischmann's Yeast regularly every day, one cake before each meal: just plain in small pieces, or on crackers, in fruit juice, milk or water. For constipation physicians say to dissolve one cake in hot water (not scalding) before meals and at bedtime. (Be sure that a regular time for evacuation is made habitual.) Dangerous cathartics will gradually become unnecessary.



Shadow Garments

Fashion's Latest



The Smartest are The Lightest

"Wrap-Around" or Corselette

Already these newest foundation garments created in accord with Parisian tendencies are sweeping the style centers of the country. Made of beautiful French voile.

$2.50 to $10.00

In styles of authentic smartness and so light that they feel like nothing at all—cool, soft ventilating Shadow Garments launder beautifully and are guaranteed not to break or tear.

For All Figures

Reg. U.S. Pat. Off. Warner's Pat. Applied For

And GOOD TIMES were had by ALL!

Stella goes flitting about the film colony on her usual quest for news.

By GRACE KINGSLEY

"OH, IT'S Estelle Taylor's birthday, and they are giving her a rose-bush shower!" exclaimed Stella. "Hurry and dress. I don't want to miss a thing!"

"Sounds a bit prickly," I answered. "Have you gathered your rose-bushes?"

"I surely have," retorted Stella. Jack and Estelle have just built a sort of picturesque Old English Lodge in their big grounds near their English mansion in Hollywood, and Estelle is planting a special rose garden around it.

Everybody came to the party lugging a rose-bush, so that the side veranda was covered with them.

The party, incidentally, was a house warming in honor of the new Lodge where all the future parties will be held.

EVERYBODY in the world, of course, was there, including Lenore Ulric, Constance Talmadge, Willie Collier, Jr., Colleen Moore, Marie and Peggy Prevost, Claire Windsor, Norma Shearer, Patsy Ruth Miller, Louise Fazenda, John Gilbert, Rosetta and Vivian Duncan, Monte Blue and his wife, Edna Murphy, Mervyn Leroy, and just dozens of others.

We had supper at the big house, and then tripped over to the lodge for the dancing.

"Edna Murphy always just embodies the spirit of the dance to me," said Stella, as we watched Edna and Mervyn, to whom she is engaged, stepping about in the fox-trot. "I'm so glad Edna is going to marry a man who is a good dancer. Wouldn't it be just too dreadful if Mervyn, clever as he is, couldn't trip the light fantastic?"

"Claire Windsor is a wonderful dancer, too, isn't she?" I said, as she whirled by in a waltz with Monte Blue.

Then Monte and Louise Fazenda got on a very funny burlesque swing-song dance.

Patsy Ruth Miller had come with Jesse Beesley, a young writer from the South, and we all wondered if Pat can really be serious this time. He is such a very charming young



Daylight Beauty Parlor

Entire Third Floor

903 So. Broadway

Introductory Prices

Permanent Wave Nestle, $7.50

Shampoo and Wave, $1.00

HAL ROACH COMEDIES CONSISTENTLY GOOD.



Fat Lost Joy Gained

There are countless people who can in an easy, pleasant way to reduce. Ask your own friends are among them. There are now so many that excess fat is not nearly so common as it

One way is Marmola Prescription. It is based on many years of scientific research. People have used it for years, and every circle shown them flavors others, told others. And the use has grown in a very large proportion. There is no abnormal exercise, no abnormal exertion. One simply takes four tablets to correct the cause of excess weight. Certain down to And users find other benefits

Should try Marmola. Any help for done, for 19 years, what has for done, cannot be efficient Well. That is the way to easy, reliable reduction. Try it, for your own sake.

Marmola Prescription tablets are sold by druggists everywhere. If your druggist cannot supply you, send $1 and we will send a case, postpaid.

MARMOLA

The Pleasant Way to Reduce

RJOIS
la Paix France



of Grooming

ut Powder to adorn rare lovelid costly settings. In its chiffon patrician fragrance are expressed ivity and artistry.

e refinement of luxury—Manon of the fastidiously elegant, the manon Lescaut at your druggist's.

—including Mandarine' and Ashes of romance with Bourjois Face Powders.

New York and Paris

NON
CAUT
Powder

Hollywood, Calif.

d"
lapse"

t what you will! Yet literd his experience is being n in every third American f Yeast for Health.

nt is what yeast is—not a nutritious extract of malt mposed of millions upon plants.

em internally clean. And purifies the digestive and ting the absorption of danood, correcting indigestion lthy skin. It strengthens of elimination, gradually n.

leischmann's Yeast. Buy a time and keep in a cool ree copy of the latest book- . Health Research Dept. n Company, 701 Washing- City.



And GOOD TIMES were had by ALL!

Julia goes flitting about the film colony on her usual quest for news.

By GRACE KINGSLEY

"OH, IT'S Estelle Taylor's birthday, and they are giving her a potluck shower!" exclaimed Julia. "Hurry and dress. I don't want to miss a thing!"

"Sounds a bit prickly," I answered. "Have you gathered your provisions?"

"I surely have," retorted Stella. "Jack and Estelle have just built a sort of picturesque Old English cottage on their big grounds near the English mansion in Hollywood, and Estelle is planting a specimen garden around it.

"Everybody came to the party lugging a rose-bush, so that the side of the house was covered with them. The party, incidentally, was a housewarming in honor of the new cottage, where all the future parties are to be held.

"EVERYBODY in the world, of course, was there, including Mme. Elvir, Constance Talmadge, Buster Collier, Jr., Colleen Moore, Antonio and Peggy Prevost, Claire Windsor, Norma Shearer, Patsy Ruth Miller, Louise Fazenda, John Roberts and Vivian Duncan, Ben Lyon and his wife, Edna Murphy, Mervyn Leroy, and just scores of others.

"We had supper at the big house, and then tripped over to the lodge for dancing.

"Miss Murphy always just embodies the spirit of the dance to me," said Stella, as we watched Edna and Mervyn, to whom she is engaged, stepping about in the foxtrot. 'I'm so glad Edna is going to marry a man who is a good dancer. Wouldn't it be just too awful if Mervyn, clever as he is, couldn't trip the light fantastic?'

"Claire Windsor is a wonderful dancer, too, isn't she?" I said, as we waltzed by in a waltz with Ben Lyon.

"Ben Lyon and Louise Fazenda did a very funny burlesque dancing dance.

"Patsy Ruth Miller had come with Harry Crosby, a young writer from Boston, and we all wondered if it can really be serious this time. He's such a very charming young man, with such unimpeachable Southern connections, that we should be very pleased if it were so—even if we do think there is hardly anybody good enough for our Patsy Ruth.

JACK had had baked for Estelle a very wonderful big birthday cake, set around with roses, and we all had a nibble at it.

Jack is looking in wonderful condition, and everybody is hoping that he will fight Tunney again, and if he does we are sure he will win—which would seem to suit everybody we know, too!

"Jack and Estelle, of course, are the most wonderful hosts in the world, and more good time was had by all than usual," remarked Stella, as we sped homeward.

"GOODNESS, what a lot of fun to the square inch one can have here at Russell Simpson's!" cried Stella.

Russell and his clever wife were giving what they called a Circus Party, in honor of Nellie Revell, with Russell dressed like a clown, and a tent effect with the words, "To the Big Show," up above the entrance to the basement room in Russell's big home where the party was held.

June Mathis and Balboni were there, and Jean Hersholt and his wife, Sidney Olcott and that lovely Valentine Grant, Robert Vignola, Leah Baird, Arthur Beck, besides a lot of vaudeville players, including Nellie Nichols, Joe Lowry and a number of others.

Naturally, there was a lot of splendid entertainment, with Dave Thompson, Fred Warren, Russell Simpson, Mrs. Russell Simpson and Nellie Nichols singing and dancing.

Supper was served presently at long tables, and over a bar where you were handed out punch was the legend, "Treat, Trade or Travel."

After supper there was more entertainment with Nellie Revell making one of her famous speeches just full of sub-titles. Of course, the picture producers aren't letting Nellie go. They are making her remain in Hollywood to write for them.

"AFTER all your frivolous parties. I think it will be wonderful for you to go and see the opening of Cecil B. DeMille's 'King of Kings.'" I told Stella.

"Same to you, dearie!" retorted Stella. "Anyway, I know you wouldn't miss it for worlds."

We went with Chester Franklin and his beautiful young wife.

And what a magnificent occasion it turned out to be! Food for thought, that. As D. W. Griffith said in his speech, "The theater is a humanizing place. During the dark ages when there was no theater, religious intolerance was at its height."

There is no doubt but that the opening of Grauman's Chinese Theater was the most brilliant thing of its kind ever to take place East or West.

H. B. Warner quite hid himself in a back row of the theater; but one noted the other players in the audience, including Jacqueline Logan, brilliantly lovely, Ernest Torrence, who towered over the mob, the divinely lovely Dorothy Cumming, Joseph Schildkraut and his wife, Elise Bartlett, Rudolph Schildkraut, Victor Varconi and his wife, and the others.

IT WAS at intermission one got a chance to view the stars of the audience, as they came out to walk in the garden and refresh themselves with fruit punch.

Corinne Griffith looked adorable, as she came out on the arm of Walter Morosco, while Bebe Daniels and Charlie Paddock made everybody wonder whether their engagement really had been broken, they were so attentive to each other.

Lovely Mildred Harris came with the handsome blond Sylvester Stokes, who is out here for pictures, although his family have scads of money. Patsy Ruth Miller was there with Jesse Beesley; Norma Talmadge was with Joseph Schenck and Constance Talmadge came, we suspect, with Buster Collier, although we could see only the back of her escort's head.

Lillian Gish, lovely as her first name, came with a group of friends; while Mabel Normand came with her husband, Lew Cody. That handsome Warner Baxter was there with his beautiful wife, Winifred Bryson, and we glimpsed scores of others.

We met Mary Pickford, who had made such an excellent speech, and who was looking very lovely, and we suppose that Doug Fairbanks was somewhere in the mob. Cecil DeMille was being perfectly worn out with congratulations as he stood in the lobby.

After the showing of the picture, we went over to H. B. Warner's house, where Warner and his wife, Rita Stanwood, were entertaining some friends very quietly, as became the occasion, we thought.

Everybody was indeed discussing the Bible and the picture.

"Oh, if those Hollywood traducers could only see this wild Hollywood party!" smiled Stella.

Edmund Lowe and Lilyan Tashman were there, and Robert Ober, and a dozen others.

And Mr. Warner, quite in the spirit in which he should be, was ministering to everybody with food!



Estelle Taylor's birthday party was a somewhat novel affair. Each guest brought a rose bush as a gift.—Photo by Alberts.

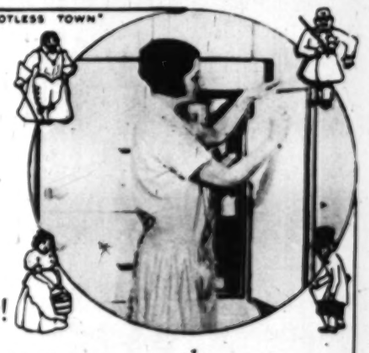


Claire Windsor is not only one of the most beautiful girls in Hollywood—she is one of the movie capital's most graceful dancers.—Photo by Louise.



MME. RAY'S
Newest and most beautiful system of
PERMANENT WAVING
Men artists for hair cutting, shadow finger waving and marcelling
3345 Wilshire Blvd.
WAshington 3311

HAVE A SPOTLESS HOME "IN SPOTLESS TOWN"



Health Demands a Spotless Refrigerator!

THE modern, fine-glazed enamel refrigerator almost keeps itself immaculate. Just the routine light cleaning with SAPOLIO is sufficient. For the old type ice box, more difficult to take care of, SAPOLIO is the finest cleaner made. Its thoroughness helps save money—for food keeps better and longer where cleanliness is assured.

SAPOLIO cleans—scours—polishes. No disagreeable dust or odor.

For the children! Send 2-cent stamp for cut-out of Spotless Town!

MANUFACTURED ONLY BY ENOCH MORGAN'S SONS CO., NEW YORK

SAPOLIO



"THE SINK IN THE SUNLIGHT"



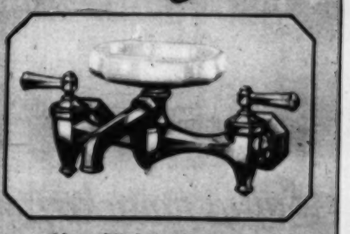
There's no end to the wear of this "Standard" PACIFIC acid-resisting sink

Canning time . . . jars of fruit and pickles . . . cans of vegetables . . . dripping juices in the sink . . . *and at last*—a sink these acid juices will not mar or discolor.

Three styles and seven sizes. Come in to see them or write for illustrated booklet. Be sure to specify acid-resisting enamel as many other "Standard" sanitary models are also made in regular enamel. The trademark "Standard" sanitary is stamped in every fixture.

The "THREE EIGHTS" SINK

8-inch low back fits snugly under a deep window. 8-inch deep bowl is roomier and prevents over-splashing. 8-inch drop front gives the whole sink a new beauty.



A beautifully designed swinging-spout faucet with platinum-like finish of Chromard. Under the most severe climatic conditions it will not tarnish or corrode. Rubbing with a damp cloth keeps it clean and beautiful.

Standard Sanitary Mfg. Co.
Factories on the Pacific Coast
Los Angeles Showroom: 919 West Seventh St.
Telephone Trinity 6304

"Standard" PACIFIC PLUMBING FIXTURES



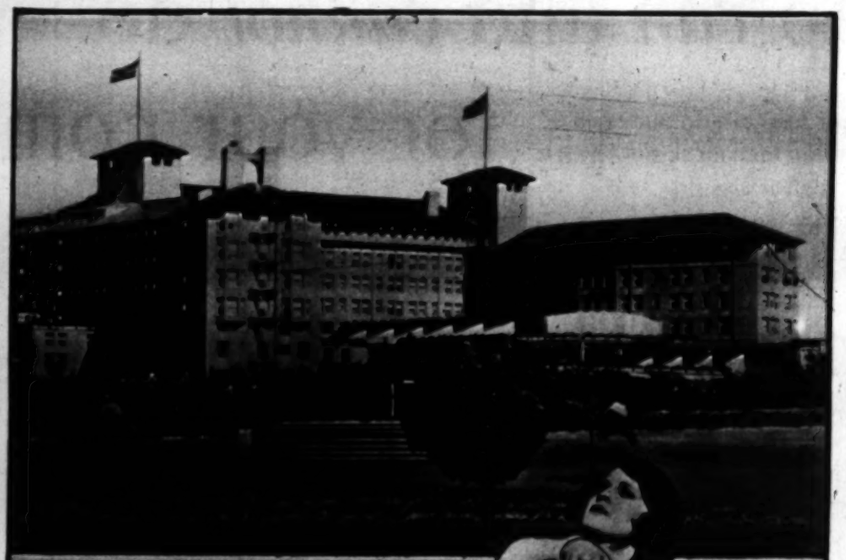
Knight Beauty Parlor
Suite Third Floor
612 So. Broadway
Introductory Prices
Permanent Wave Nestle, $7.50
Shampoo and Wave, $1.00

AL ROACH
CONSISTENTLY GOOD.



Fat Lost
Joy Gained

HADMOLA



Must woman give up out-door recreation to save her complexion?

Perhaps you are one of the many who have heard the call of all out-doors, but have been unwilling to pay the price in sunburned, wind-burned skin, in lovely complexion utterly ruined. For all authorities agree that excessive exposure will so coarsen and darken the skin that it's natural recuperative power is no longer able to bring it back to it's youthful attractiveness.

Here then is good news! A wonderful new preparation that counteracts the ravages of sun and wind is yours - a silvery, fragrant liquid that protects the delicate cells, that preserves the natural oils of the skin, and keeps it soft, velvety, youthful.

This new preparation is Jergens' Lotion, containing benzoin and almond, two of the most healing restorative known. Use it freely on hands, face, neck and arms when you play tennis, when you motor, swim, golf. It is not sticky or greasy; your skin absorbs it instantly. Inflammation, burning, over-stimulation are symptoms. The soft, velvety texture of a fine complexion is preserved. And you may enjoy to the fullest extent all the healthful out-door activities of alert, buoyant modern womanhood without risk of ruining your skin.

Begin today this simple method of keeping your skin youthful with Jergens Lotion. Why accept for a generous bottle at all drug stores and toilet goods counters. Andrew Jergens Co. of California, Burbank, Cal.

Free INFORMATION

The "Direct-U" Department of The Times will gladly direct you where to purchase any of the articles advertised in this or any other section of The Times. Just phone or write

"DIRECT-U" Department
LOS ANGELES TIMES
METROPOLITAN 0700

Phil comes to the rescue

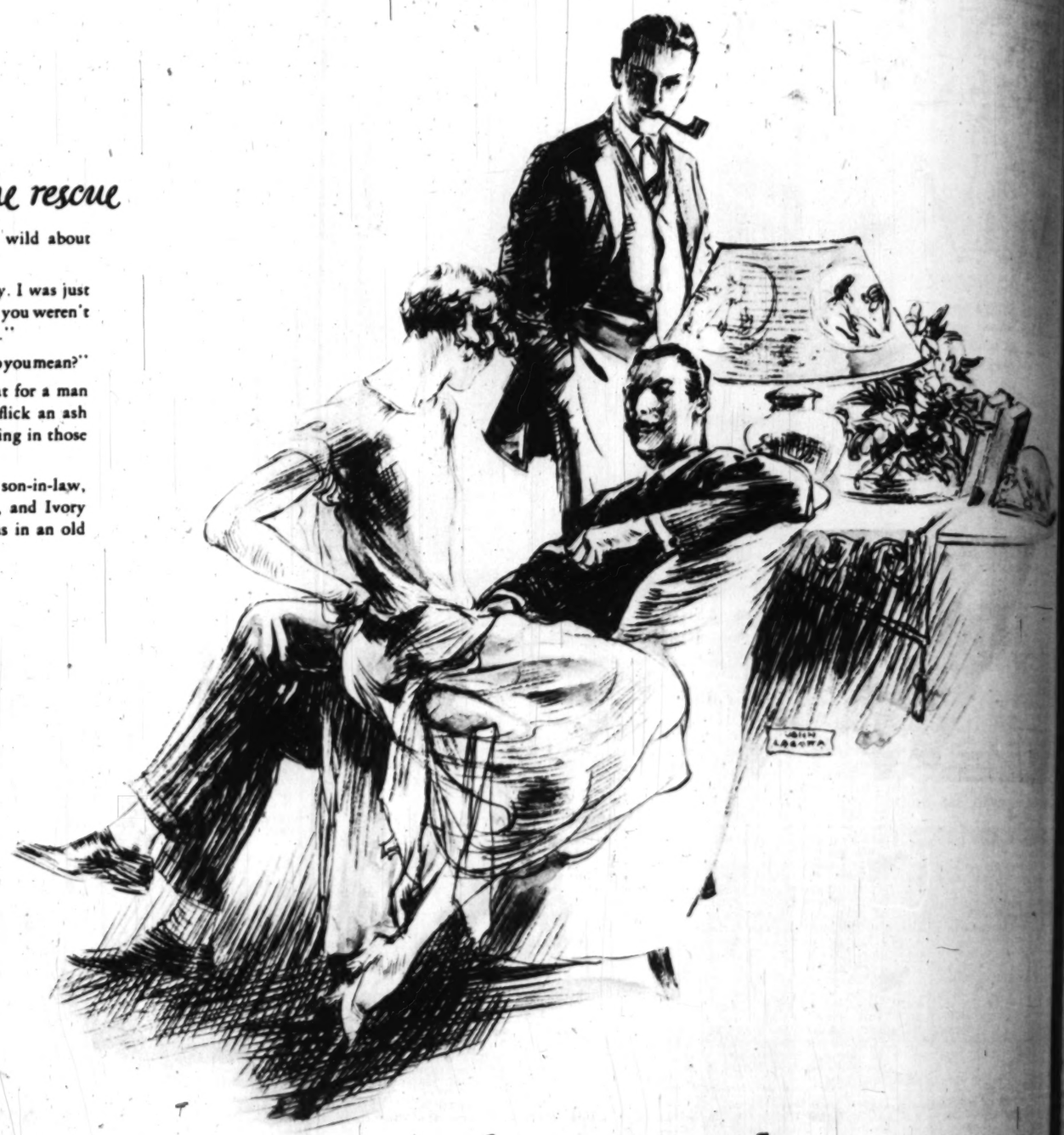
"Daddy, aren't you simply wild about my new house?"

"Mmm, it's pretty nice, Sally. I was just wondering, though, if maybe you weren't —well, overdoing it, a little."

"Why, daddy darling, what do you mean?"

"Well, it looks a bit too neat for a man like Phil or me—I couldn't flick an ash on this floor, and as for bathing in those bathrooms—"

"Don't worry," laughs his son-in-law, "ashes still keep out moths, and Ivory floats in a new tub as well as in an old one. I'm satisfied!"





Sally's housekeeping formula

Phil being away at a medical association convention, Bee Westbrooke is spending the night with Sally. Here they are, sharing confidences and bread and jam like a couple of school-girls, in Sally's spic-and-span kitchen.

"Truth, now, Sally," says Bee. "Isn't it really pretty hard work, keeping house, even with all the fun?"

"Not with my formula," smiles Sally. "You see, Bee, I like to cook, so that counts as fun. I don't mind bed-making. And that leaves as the most important thing keeping clean all my nice new clothes and linens. With Ivory Soap to protect my hands while I do it, I spend only about an hour a day on this. It really isn't *anything*, compared to what Phil does in a day."

What soap *can* and *cannot* do for your complexion

The right kind of soap can do one essential and invaluable thing for your skin—*cleanse it safely*. That is all it *can* do.

Dr. Pusey, in his authoritative book on the Care of the Skin and Hair, says:

"A soap should be bought not as a panacea for skin troubles, but for its humbler quality of cleansing the skin.

"With a healthy skin of normal resistance the only care needed is to keep it clean and to protect it from damaging influences. The way to keep the face clean is to wash it, sometimes with soap and water, sometimes with water alone. The thorough washing with soap and water once a day is the measure which should be depended upon to keep the face clean. It should be followed by a rinsing with cool or cold water."

Here, in two simple, direct paragraphs, is a whole volume of wisdom about the care of the skin.

When you buy a soap for your skin, buy a soap that is just as simple and direct and safe as this advice of Dr. Pusey's and use it simply, too—*to cleanse safely*.

Ivory Soap cleanses safely. That has been its duty and privilege since 1879, and will be its destiny through the years to come.

Ivory Soap is pure, mild and gentle. It comes to you uncolored—in its natural creamy-white state—and delicately fragrant.

It is made for convenience, as well as safety—therefore, it floats.

PROCTER & GAMBLE

IVORY SOAP

...kind to everything it touches

99 44/100% Pure · It Floats

Guest IVORY – *the dainty new form of* IVORY – 5 *cents*



Ivory Flakes meets this important safety test:

Before you trust your costly fine fabrics to any soap in any form, a doubt naturally comes up in your mind:

"Is this soap really safe?"

Ask yourself: "*Would I be willing to use this soap on my face?*"

A soap which is too strong for your face is *naturally* too strong for your delicate and costly garments.

Ivory Flakes is simply Ivory Soap in flake form. *Of course* it fully meets this important safety test. For Ivory Soap—pure, mild, gentle, white—has protected the faces and hands of millions of women since 1879.

Ivory Flakes offers you a real *margin of safety* for cleansing the very *finest* garments you own. Many women wash all their clothes and dishes with Ivory or Ivory Flakes, thus saving their hands and preventing redness and roughness.



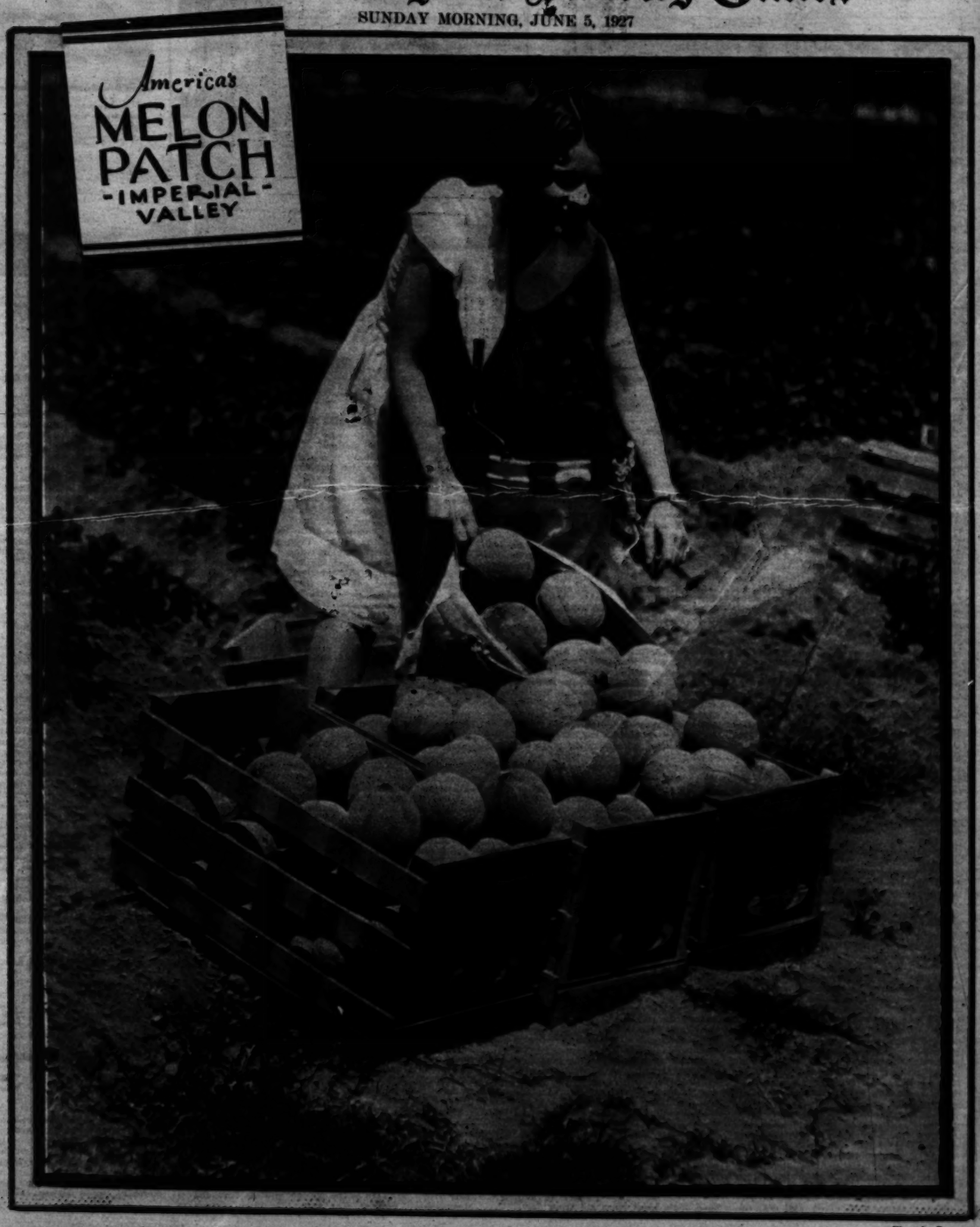
© 1931, P. & G. Co.

PRINTED BY THE Cuneo-Boughton Company



...ON
...AUT*
...quisite Touch-
...nt of rarely subtle charm,
...caut Powder. In its chiffon
...e is conserved the traditional
...Y-
...xquisite smartness is subtle
Manon Lescaut the exquisite
...essence.
...including Mandarine' and Ambre
...ecrin with Bourjois Face Powder
Paris and New York
...JOIS
...la Paix · France
...ORNING, JUNE 5, 19

FARM and ORCHARD
MAGAZINE
of the Los Angeles Sunday Times
SUNDAY MORNING, JUNE 5, 1927



—Photo by Ramos



ANLEY
PER VAC
UUM BOTTLE

AUT
Powder

Here Is the Home That Eggs Built!



The Fontana home of the Slade and Smith Poultry Ranch

SLADE & SMITH, Egg Producers, Fontana, California, own one of the 600 poultry farms at Fontana.

"We are doubling the capacity of our laying houses," said Mr. Slade, "and with 2,000 White Leghorns producing eggs for us for a little over 12 cents a dozen—which was our cost for all feed and litter in April—we are very optimistic for the future."

A man has a right to be optimistic with a home like the one shown above, an income-producing business on his own land, a wonderful garden with lawns, flowers, shade trees, fruit trees, grapes, berries, goats for milk, and a car to enjoy the beautiful surroundings of Fontana.

Maybe YOU won't care to start with as fine a home. Where capital is limited, we advise laying out most of the money in good chicken houses and proven layers. Then as money accumulates beyond the overhead expenses, the moderate living cost, interest, etc., a man feels warranted in building the home of his desires.

With Fontana's long-term payments, liberal assistance in building, expert advisers, low land prices, ample cheap water and unique record of successful developments, your first choice for Home and Income would be Fontana.

Twenty questions will occur to you. What does it cost? How much can I make? What city conveniences can I have? How much land do I need? What is the cost of this, that and the other? We are here to answer these questions as they apply to your individual problem.

After that, the decision will be for you to make. No high-pressure methods. In fact, we won't let you come unless we feel that you would make good. The success of Fontana is the success of its settlers and we have too much at stake to risk it for the sake of the profit we might make from your purchase of the land.

Let's talk it over. The Foothill or Valley Boulevard enables you to reach Fontana in less than two hours. See Mr. Deicher in the Administration Building (with the tower).

Or see Fontana on the screen—5 reels exhibited every afternoon at 2:30, except Sunday. But first of all use the coupon for literature and study the Fontana plan. No charge—no obligation.



One of the Fontana World Champion Layers

Interior and exterior of part of the Slade & Smith Poultry Houses



See FONTANA on the Screen

If you are thinking of Poultry as a lifetime business of your own, you cannot do better than see the 5-reel Fontana moving pictures shown FREE every afternoon, except Sunday, at 2:30, on the Sixth Floor of 631 South Spring St. No charge—no obligation.

Daily at 2:30

FONTANA FARMS CO.

631 S. Spring St., Los Angeles

Phone TRinity 2004-2005

LONG BEACH—134 Locust Ave.—BEN MURPHY
SANTA MONICA—209 Santa Monica Blvd.—F. D. MURCHISON
GLENDALE—611 Security Bldg.—G. L. CATLIN
HUNTINGTON PARK—410 S. Pacific Blvd.—W. M. BRAINERD
SANTA BARBARA—Barbara Hotel—P. W. RICH
VENTURA—Hotel Vendôme—P. W. RICH

FONTANA FARMS CO., Suite 600
631 So. Spring St., Los Angeles

Please send me the Fontana literature and my how much it costs to start a poultry and fruit ranch.

Name .....

Address .....

.....

If you give P. O. Box, give street address also.

TFO 6-5

Los Angeles Sunday Times
FARM AND ORCHARD MAGAZINE

The Versatile Eucalyptus, California's Adopted Tree

By Frances Dozier



The Eucalypti towering above the building lend an additional charm to the Mabel Bridges Hall of Music at Pomona College at Claremont.



The Red Flowering Eucalyptus, E. ficifolia, gives as much shade as a Norway maple and is a far more beautiful tree.



Eucalyptus viminalis—a picturesque tree of wide range and beautiful characteristics.



A mere infant as Easterners count trees, this Eucalyptus was planted sixty years ago at the old Rose ranch at San Marino. It is thirty-eight feet in circumference.



Tree monarchs of a kind that have been slaughtered in the interest of so-called street "improvements."



The single tree adds much to the beauty of the highway.



Wind-ravaged Eucalypti at Laguna are beat into fantastic forms and lend a charm of their own to the oceanside.

THE worthy bishop, Rev. Wm. M. Taylor, never did a better thing than when he brought the Eucalyptus to California. Indeed, it seems more essentially Californian than many a native plant; so completely has it adopted California, and so entirely has California adopted it, that without its sheltering beneficence our groves and vineyards would be like Home without a Mother.

To visiting Easterners it is a constant source of wonder that folk having at hand a tree of such splendid beauty, such stately growth, such picturesqueness of form, such lovely effect of feathery branches thrown high against the sky—that having this, they ever should choose to plant the worthy, but hopelessly commonplace, Norway maple. It is as if, for the fairy-tale, one should choose the uninteresting serving-maid as heroine when one might have the princess!

Adopted California though it is, not even the palm tree fits more perfectly the California landscape. The graceful ease of the great plumy branches upreared to a magnificent height, a form that against the background of distant, snow-capped mountains is supremely beautiful, the smooth whiteness of the trunk, picturesque as the grab bole of a beech in a New England woodland are a joy to the eye. Whenever it escapes from the regular platoon formation, to which its high value as a windbreak condemns it, and is seen planted in groups or singly, how extraordinarily effective! And then the richness of the species in variety. Apparently there's a Eucalyptus for every purpose—for desert regions and for moist regions; for alkali soils and for the coast; sorts that attract bees; sorts that, planted in swampy land, avert yellow fever. Truly the worthy Bishop planted for himself an enduring monument!

For whoever wishes to try raising the Eucalyptus from seed, to grow for himself rare flowering sorts, or to grow fence posts or a windbreak, now's the time. According to Theodore Payne, who perhaps knows as much about the Eucalyptus as any man in Southern California, seed started now in lath house or under a lath screen, will be ready for planting in the open field next February.

For the so-called ornamental planting, there is the attractive and striking Eucalyptus ficifolia, which rarely goes above 30 feet, and bears an abundance of vividly crimson flowers. Another charming flowering sort is E. leucoxylon var. rosea which, like E. leucoxylon, will thrive where the ficifolia will not, enduring desert valleys and a fairly low temperature with equanimity. Still another flowery sort is E. sideroxylon var. rosea. This kind has silvery gray foliage that makes a charming setting for its rose-tinted flowers, which are borne in abundance.

Exceedingly good as a street tree is E. calophylla, with large shining leaves and great handsome clusters of white flowers beloved by the bees. Also good as a street tree is E. citriodora, the Lemon-scented gum—a tree tall and slender, highly picturesque when planted in a group and so rapid in growth that it can do 60 feet inside of ten years. This and Eucalyptus calophylla, thrive particularly well near the coast, but will not stand much frost nor the intense heat of the valleys of the interior. Eucalyptus diversicolor is a magnificent tree which, in Australia, reaches the height of 400 feet, its straight trunk and fine spread of branches make it a notable feature in the landscape. Another Eucalyptus of magnificent proportions is the Manna Gum—Eucalyptus viminalis, a variety which can thrive under many diverse and even adverse conditions. High altitude and low altitude are alike to it. It thrives near the coast and also in the desert regions and endures drought and extreme heat uncomplainingly. E. viminalis has long, drooping branches which are exceedingly graceful. There are some handsome specimens growing along Victoria Avenue at Riverside. It should oftener be used as an avenue tree, for it reaches a splendid height.

Other Eucalypti which can endure desert conditions are E. hemiphloia and E. polyanthema (Red Box), which, with its rounded silvery leaves and heavy clusters of white flowers that attract the bees, is very decorative. E. rostrata thrives in Imperial Valley, growing as fast in the hot interior sections as does the Blue Gum near the coast, but it needs irrigated desert, not plain unadulterated desert. E. tetericornis is another heat-resistant sort, rather like rostrata, but of straighter, more symmetrical growth.

For alkali regions there are E. cornuta, an excellent shade tree, able to endure heat, but not much frost; the stately and catholic Eucalyptus diversicolor has no objection to alkali in its diet, nor, apparently, to anything else.

For dry hillsides, especially good is the Sugar Gum, Eucalyptus corynocalyx, one of the most drought resisting of the entire family, in the matter of water, being like St. Paul, able both to abound and to suffer lack. The Tasmanian Cider Tree, Eucalyptus Gunni, should be useful as a forest cover, for it grows well even at an elevation of 5,000 feet, and has no objection to snow as a blanket for many months of the year, although under such conditions it appears more like a shrub than a tree.

At this time of the year, when so many of our fellow citizens are engaged in taking their drives abroad, undoubtedly they will notice how refreshing it is to have trees by the roadside and how infinitely improved is the landscape by a group of trees placed at exactly the right point, how trees give character and charm and relieve the interminable sameness of miles and miles of our reclaimed desert.

Suppose a group of worthy landscape gardeners, patriotically inclined should celebrate—say Fourth of July—by taking a car and loading it with a goodly number of painted stakes and then, where they think trees should be, stop the car, get out and drive a few stakes, print plainly on those stakes what tree should go there, then drive on to the next salubrious spot, and similarly indicate its decoration? There are stretches of Foothill Boulevard where even two dozen trees, planted at strategic points, would improve vastly miles of the highway. And the school garden children of the neighborhood could plant them on Arbor Day!

Growing Eucalypti From Seed

Now is the time to grow Eucalypti from seed, and this is the method:

First you must have a lath house, or a lath-covered frame, for the infant plants need shade.

Next come flats or boxes. The regular florists' or seedsman's "flat" is three inches deep and 20x20 inches. The soil should be a good, light, rather sandy loam. Sift it carefully; if you can put a little leaf mold with it, so much the better. Press the soil down with a board, tamping the corners. On this surface broadcast the seed, sowing ¼ ounce to a flat. Over the seed sift sand, covering the seed not more than ¼ of an inch. Then place the boxes in the lath house or the frame, and keep them moist. It is very important to water carefully with a very fine spray.

When the infants poke up their heads, watering must be even more careful, for there is danger of the seedlings "damping off." Mr. Payne says that at this stage watering should always be done in the morning.

When two to three inches high, the little plants are ready to be transplanted—not to the open, but to another box. At this stage, professional seedsmen make a checker-board marking of the new box, ten lines each way and a young plant set at the intersections of the lines, 100 to a box, thus accustoming them early to the regular formation in which, in California, they must stand. For this second box the soil is heavier—not so much sand in it. A tool shaped like a lead-pencil is used to poke the holes, the soil is pressed down about the little plants, they are watered, the soil sprinkled with sand, which prevents the surface from cracking and drying, and the little plants are kept in the shade for a few days. When growing well, "hardening off" begins, and plants are accustomed to the sun by degrees.

In February, infant trees from sowings made now, will be ready to plant out in the field or wherever one chooses.

Santa Monica's Flower Show

"One star differeth from another star in glory," says St. Paul, and so one Flower Show differs from another although both have beauty. Santa Ana's Flower Show was rich in roses and that of Redlands had both roses and iris in abundance. At Santa Monica, the recent show was not especially strong on roses—it was a bit late for the roses to be at the height of beauty; the few days of intensely hot weather had wilted many of them, although some were there in fine form. As beautiful a specimen of "Paul's Scarlet Climber" as I remember to have seen anywhere was exhibited by Miss Jennie Dunn. This won the first prize (12 roses, all one color, one variety). But the most interesting feature of the show was the exhibit of rather unusual plants and flowers and of well-known ones that were exceptionally fine specimens. Such were the magnificent royal purple Canterbury Bells exhibited by Mr. and Mrs. John Parkinson. These must have stood four or five feet high in the garden, and the blooms were perfect. The Blue Nile Lily (Agapanthus), shown by Mrs. H. W. Bunker, was a flawless specimen, beautifully grown. A splendid plant was the Crab Cactus, grown in a pot, symmetrical in form, and covered with its delicate drooping shell-pink flowers—as lovely a cactus as one would care to see. This was exhibited by Mrs. A. Forrest. Miss Elizabeth Goodspeed and Miss Hutters showed very beautiful pelargoniums. Very interesting were the poppies of many sorts; a very charming Desert Poppy (shown by Mrs. Holliday), also Shirley Poppies, and a Pompon poppy more often seen in the East were on display, all beautifully fresh. And what was especially interesting, the exhibitors were careful to renew their flowers, bringing fresh ones daily of the same sort to take the place of those which might have wilted.

The children of the McKinley School brought a stalk of Tiger Lily that must have been all of five feet tall. The vase of "Baby Gladioli" was exceedingly effective—slender spikes very fully set with the lovely clear vermillion bells, streaked with white. This was Mrs. R. L. Cooper's exhibit. Mrs. L. Greenleaf's Watsonias, which won a first prize, were very lovely—beautiful stalks of mauve and of white blossoms.

The Moenea iridoides which Mrs. Henry Buxton exhibited won a first prize. A beautiful plant is this Moenea, not nearly well enough known in our gardens, suggesting the Spanish Iris in its foliage and way of growth, but taller. However, it is not an iris. It has the three bent back petals of pure white, but from the center rises erect, raised a half-inch above the center of the flower, another division of three, like another tiny iris poised above the first—this smaller flower of pale violet. The charm (or one of them) of this Moenea is its custom of being almost constantly in bloom.

For the best basket of mixed roses, the first prize went to Mrs. Irwin L. Troeger. The prize for the best bloom went to Mrs. H. Boso for her brilliant vase of "Purple Glory" Gladiolus.

The prize for the best table centerpiece of roses went to Mrs. Harry Lane for her lovely arrangement of Cecile Brunner roses on a low silver dish.

The flower arrangements were charming. Certainly in this line the amateurs "put it over" the professionals—there is an informality and a happy spontaneity about the baskets and vases arranged by flower-loving amateurs that is wholly delightful. The judges must have a hard time deciding here, as in almost any Southern California Flower Show. The combinations—wholly unorthodox, wholly unexpected—which the amateur makes, charm one. Little Miss Pownall (a small lady of eight) in her arrangement of a little basket of wild flowers, exhibited at the Banning show, showed the same gift of happy spontaneity that her elder sisters evidenced at Santa Monica, Redlands, Santa Ana and San Bernardino. Women gardeners of Southern California seem "past masters" in what one might call the "Gay Science" of flower arrangement.

The Santa Monica Bay Women's Club has among its members some highly skilled gardeners.

They Find Both Fun and Profit Raising Chickens

(Numerous items in this issue)



Left—By maintaining his laying flock to good production standards, breeding chicks, culling hens and cockerels, B. E. Seyfum of Monrovia says he makes his poultry business pay.



F. J. Dahling of Monrovia, believes in constantly culling his flock for "boarders," and ailing birds are always promptly segregated.







According to A. Stonebridge, of Arcadia, one way to increase the profits in any poultry plant is to check up on waste.

Some of the thrifty White Leghorns on the F. S. Bigelow poultry farm at Monrovia, and, in the oval, a group of young chicks from which Mr. Bigelow will select pullets for his laying flock.



A pen of special layers, such as keep Mrs. G. W. Byling supplied with eggs for her "curb market."



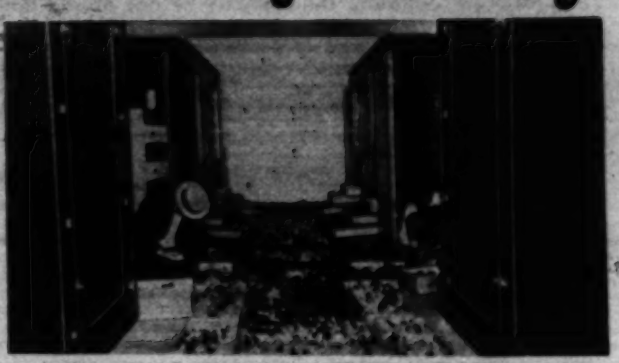
Mr. and Mrs. Bert Homan found that Nebraska methods did not work in raising California chickens and had to learn our ways.



Mrs. C. W. Mosher is "trying out" the turkeys in her backyard at Arcadia and says the hatching eggs from these birds bring her a slightly higher price than other eggs.

Here's where the BIG MONEY is made in the Poultry Industry

IF you want to make the big profits in the poultry business; if you want profits of $5,000 to $15,000 a season; if you want a safe, sound, fast-growing business that will bring you immediate returns and which has unlimited opportunity for future growth—*then this is your chance.*



Four years ago, Otis A. Carter, of Elderado, Illinois, didn't have a penny. He was broke. Yet today he has a big-paying hatchery with a capacity of 181,000 eggs. Think of this success—this big money made with Buckeye Mammoths. And the same opportunity is waiting for you today.

$20,000 Profit in One Season

The big profits in the poultry industry today are being made in the hatchery business. We have the facts and figures that show how one hatchery operator in Iowa made $20,000 in one season; how another in Wisconsin cleared $10,000 last year; how a man in Illinois made $4,000 in a single month; and how still another man in Texas cleared $9,000 last season. These and thousands of others started in a small way, without experience, and have quickly grown to big, sound successes.

The Demand for Big, Healthy Buckeye Chicks Has Never Been Filled

Last year the poultry industry required the hatching of two billion baby chicks. But hatcheries supplied less than one-fourth of them. A billion and one-half chicks were still hatched in small quantities. *The hatching of this one and one-half billion chicks is the opportunity open to those who start in the hatchery business today.* The demand for Buckeye-hatched chicks has never been filled. Hundreds of Buckeye operators report every year that they can not fill the demand for their chicks. Many could sell from two to five times as many chicks as they produce.

Think of these facts. They prove *the tremendous market for baby chicks.* They prove the actual need for more hatcheries—everywhere. And today, we are offering you the chance to take advantage of this huge opportunity for profit.



In 1923, Jno. T. Watson, started the Watson Chick Hatchery in Greenville, Texas. The next year he increased his Buckeye equipment by two machines. This year he added four more Buckeyes. Think of this rapid growth and big success. And Mr. Watson attributes his success to the good hatches of strong, sturdy chicks produced by Buckeye.

More Hatcherymen Use Buckeye than any other Mammoth

All of the big profit-making hatcherymen we have told you about use Buckeye Mammoths. And more than that, *about three-fourths of all the hatcheries in the country use incubators made by Buckeye.* Why? Because Buckeye makes the big profits, by producing big hatches of strong, vigorous, healthy chicks; by saving time, labor and fuel; and by requiring a smaller investment—no special building is needed at the start.

These Buckeye results are due to Buckeye design and the Buckeye System of Incubation. *And it's patented.* No other type of mammoth can have it. For the big Buckeye profits you must have Buckeye Mammoth Incubators.

No Experience — No Special Building Needed to Start

It makes no difference what you are doing today. You may not even be raising poultry at all. But you start at once. You can make money the very first month—the first season. You can do as well as a man in Indiana who made $5,000 the first year. You can operate Buckeyes in a room in the house or other building. You can handle the whole job in spare time. You don't need experience. We provide the complete Buckeye Method for Successful Hatchery Operation. It tells you every thing you need to know to get started and make the big profits. Buckeye Service will help you succeed and grow.

Fill Out and Mail Coupon

Now we want to give you all the facts. We want to show you how you can make these big profits. We want to send you the big, new Buckeye Book. It's free. Simply fill out and mail the coupon. If you are looking for a way to make more money, we'll tell you how you can do it in the hatchery business. If you are now operating a hatchery, we want to help you make more money. We offer our service free. *Mail our new book. Fill out and mail the coupon, now.*

THE BUCKEYE INCUBATOR CO.
Main Office: Springfield, Ohio
PACIFIC COAST BRANCH
53-C Webster St., Oakland, Calif.
The Largest Manufacturers of Incubators and Brooders in the World.

Big Money-Making Book, FREE!

This is the biggest, most valuable book we ever offered. It gives money-making facts that will interest anyone interested in succeeding in the hatchery business. It's free to everyone that fills out and mails the coupon.



Buckeye mammoth incubators

Made in seven sizes—1,000 to 12,096 egg capacity. Even the largest size can be operated in an ordinary room. Heated by oil, electricity or gas. Buckeye Small Incubators made in eight sizes—60 to 600 egg capacity.

THE BUCKEYE INCUBATOR CO.,
53-C Webster St., Oakland, Calif.
Send me free, the big, new Buckeye book telling how I can make the big profits in the hatchery business.

Name.....
Do you operate a mammoth incubator?.....
What capacity?.....
Address.....
P. O.....
State.....

Fine Avocado Variety Developed by a Suburban Woman Grower

MONTEBELLO.—In Montebello the home of one of the many fine varieties of avocados developed this far in Southern California is the increasingly cultivated fruit have held that honor, although it is reported on [illegible] plate. It took a good part of her lifetime to have a man for orchard work and between her two jobs she had a busy time of it.

One of the men for whom she did considerable typing work was L. C. Boeche, a big [illegible] Montebello [illegible] grain dealer recently into the tropics. Miss Thompson

[illegible] and the specimens of which he would sometimes bring to her office. At his suggestion, Mr. Boeche secured a hundred seeds of a popular variety of avocado grown around Atitzco, Mexico, and presented them to Miss Thompson, getting her promise that they would be planted and cared for until some of the trees had reached the fruit-bearing age. As she hadn't any other place to put them, Miss Thompson planted the seeds at her Montebello home, directly the treaty opened advice of friends and neighbors.

paint

Can't Freeze These Two Out of the Avocado Business

(Illustrating article on opposite page)



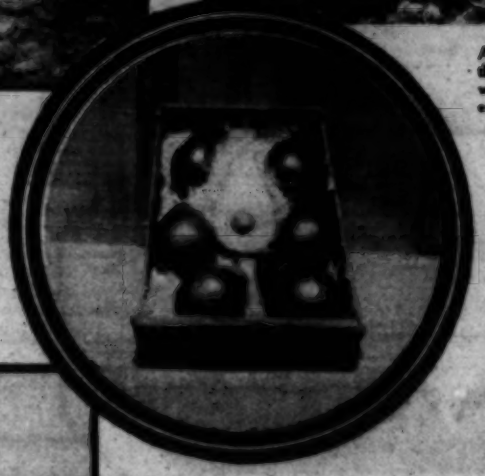
The "parent Thompson" avocado tree at Montebello. It is the best seedling of several grown by Miss Jessie Thompson from seed obtained twelve years ago in Atlixco, Mexico, and bears her name. It set its first fruit in 1920, but two years later, when Miss Thompson was enthusiastically going ahead to develop a planting from the promising variety, a heavy freeze halted her operations. Now, as she says, she is "started again," with plantings occupying the better part of a four and a half-acre tract.



A young "Thompson" tree three years from the bud, with two fine fruits uncovered by Miss Thompson for the cameraman's view.



The parent tree bore four hundred fruits this year, marking its complete recovery from its severe freezing back of a few years ago.



Miss Thompson's first-prize box of "Thompsons" in the "special entries" class at the recent Whittier Avocado Show. The fruit exhibited weighed up to twenty-eight ounces.



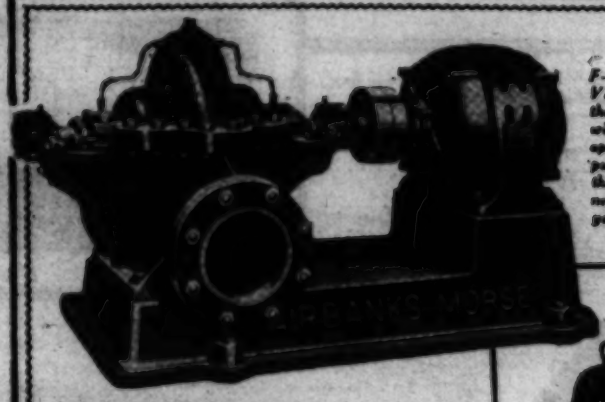
Miss Thompson and her brother, W. C. Thompson, look after the Montebello grove. The former does all the bookkeeping on the place, the latter the "hard" work.



Right—"One freeze is enough," say the Thompsons. With heaters thickly set among the trees and cubs in boxes waiting to be burned, they have been ready for anything the last few years.



Interesting rows of trees. The smaller ones on the left are budded "Thompsons" just getting a good start, the larger ones older seedlings of other varieties considered worthy of a thorough test.



F-M Ball-bearing Vertical Motor—the type most widely used for operating deep well pumps—practically the only attention needed is a once-a-year oiling.

This ball-bearing pumping unit is most popular for moderate lift service—every bearing is a ball bearing.



Thousands have discovered true pumping economy

Thousands of irrigators have found they can be freed of worry—they can avoid costly pump upkeep—simply by using more care in their choice of pumping equipment.

Thousands have found in the "full measure" construction of Fairbanks-Morse pumps, motors and irrigation equipment, assurance of year-after-year reliability and economy.

Fairbanks-Morse, the same company that builds high-efficiency pumping units for big irrigation and drainage projects and city pumping service, offers the individual irrigator equipment of the same high standards—with equally strong guaranties of efficiency and low operating cost.

Your pumping problem, large or small, can be best solved when you take advantage of this extensive experience. Through large volume production of this type of equipment, Fairbanks-Morse is able to offer you "extra measure" quality—at no increase in cost!

FAIRBANKS, MORSE & CO.

PACIFIC COAST SERVICE

Los Angeles, Calif., 633 E. Third St. Spokane, Wash., 510 East First Ave.
Fresno, Calif., 1017 Tuolumne St. Tacoma, Wash., 422 Perkins Building
Portland, Ore., E. First and Taylor Sts. Salt Lake City, Utah, 21 Southwest Temple
Seattle, Wash., 900 First Ave. South San Francisco, Calif., Spear & Steuart Sts.

General Offices: Chicago

20 branches throughout the United States, each with a Service Station

FAIRBANKS-MORSE

PUMPS · MOTORS · DIESEL ENGINES

AEPA 12.17

The Perfect Enclosed Line
Shaft, with Gravity Feed
Lubrication System,
insures all bearings being properly oiled.
No rusty shafts—no wear on shaft, or
bearings.

Never a Bearing
Out of Line
and

He Keeps Every Foot
of Ground Busy

By FRANCES DUNCAN

On a lot 51 feet across and 150 feet deep, Andrew Johnson of Santa Ana has accomplished and conveyed an arrangement of a fruit and vegetable garden as I have never seen. On this plot he has his residence, a patio, garage, chicks, pigeonhouse, fruit trees, berries, vegetables and flowers, including the green variety in an 8x4 bed.

This spring twenty-two more flowed 315 pigs on the place. Thirty-eight pigs were sold to members of the boys' and

REAN

The Sixth Annual Chaffey Junior Farm Center Fair



The winning stock judging team from Manual Arts High School, Los Angeles. The boys, E. Coon, George Reynolds, T. Anderson and D. Clemett, are pictured with their coach, Mr. Griffin.





San Bernardino Senior High School's winning citrus judging team. They are Mabel Hansen, C. Cairns, E. Pidhoff and G. Odem. The man at the right is their coach, M. A. Kipf.



San Bernardino Senior High School poultry judging team, also a first place winner, with Coach Kipf. The boys are Robert Schien, Chas. Cox, Frances Royal and Stewart Fraser.

Vesta Morrison (left) and Jean Aument, Chaffey Junior College students, with an exhibit of gladiolii shown in the flower department of the fair.



The winning tree judging team from Beaumont High School, with J. W. Grey, coach. H. Ebeling, R. Capps and Wm. Prendergast comprise the team.





Some of the pigeon exhibitors at the fair. This department was in charge of Almon Carr and Billy Graber.



A class of Holstein calves and a group of young livestock judges. The small lad in the front row is eight-year-old Leslie Stevens of Upland and he is holding his first prize calf.



A class of Hampshire ram lambs being posed by (left to right) Morris Williams, James Sprague and Johnny Filbert, students of Chaffey.

Below—In the goat department good examples of the most popular breeds were on display. From left to right are prize-winning Toggenburg, Saanen and Anglo-Nubian does.



Royal Phillips (left) and Johnny Filbert of Upland were in charge of the hog department. They are shown here with one of the Duroc Jersey fat barrows owned by the school.

Below—A class of light lambs. Looks like it might be a contingent from a rodeo, but the young men exhibiting the stock admitted that they were fairly tame.



The Arizona Stock Industry











Another desert range scene in which the land is more conspicuous. Note shepherd walking out of range of camera.

Ewes and lambs on Arizona desert range. Such stock as they have is largely afforded by yucca.



Left—"Back to civilization." A big bunch brought down from the range to a Salt River Valley ranch for lambing.





A few ewes in the enclosed desert, typical of Arizona's developed farm area. The early Spanish explorers who introduced sheep into this old land would be amazed at such a sight.



The picking isn't so good here as on the pasture pictured at the right, but the Arizona plan of shunting sheep between ranches and ranges works out quite well in years of normal rainfall.

Left—Lambing pens on a big Arizona ranch.



Lamb feeding on a large scale in the Salt River Valley.

Some types of Navajo sheep in corrals at Holbrook.



Landscaping of steep hillsides for purposes of beautification is a common enough practice in the vicinity of Los Angeles, but when Alphonzo E. Bell, developer of Bel-Air, decided that his own estate in that superb foothill area would not be complete without a large vegetable "patch" his landscape architect, O. W. Howard, was frankly "stumped" for a moment. The site of that proposed "patch" was an almost precipitous declivity dropping from the main grounds into a steep ravine. It was literally "all up and down," but Mr. Bell had apparently made up his mind that if the ancients of Peru could build "steps" up and down the slopes of the Andes and farm on them, he could do as much in the Southern California hills, so he and Mr. Howard set about figuring it out. The result is a series of eighteen rock-walled terraces, each eight feet wide and three hundred feet long, on which are now thriving an assortment of vegetables that would delight the most enthusiastic backyard "fan" who ever started out with a level square of rich dirt, a seed catalogue and a good, healthy determination to "grow his own." City folks who think it "cheaper" to buy wilted market stuff than to spade up their backyards may be interested to learn, too, that the owner of these costly modern "hanging gardens" considers the fresh stuff he gets from these terraces an entirely adequate return on his heavy investment.



Broad steps like these lead from one level to another in this remarkable garden, while at the right of the larger picture above may be seen the ramps that make it possible for a man with a one-horse plow to get to every terrace. Here the lowly turnip is seen elevated to a lofty place on an upper "shelf."



All the "makin's" of succotash are coming along on this terrace, with spuds just a few steps higher, tomatoes on the flight above them, and so on, up and up, through the garden galaxy of vitamine crops, to the tempting strawberry vines at the very top.



These ancient Peruvians gave us the potato and doubtless grew it on their rock-bound terraces, but if they had asparagus tips such as Mr. Bell is "laying for" here, historians have failed to record the fact. Archeologists marvel how the old Andean farmers transported all their rock and the dirt to fill in behind it. Maybe Mr. Howard could tell 'em.



Work comes enlivened to share the terrace with the vegetables, as "the man with the hoe" has it, in the case of Mr. Bell's plan of gardening.



The "height" of luxury—a seat about the fifteenth story up where one may rest and pick luscious blackberries from vines growing out of the rock retaining wall behind him.



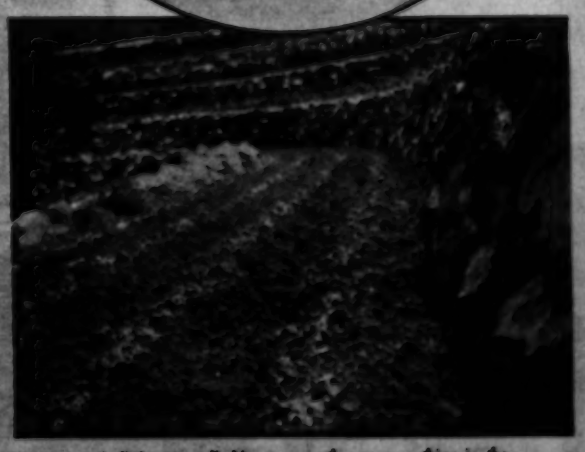
The vines of fresh veggy on the terrace will provide a generous supply of "sass." Note rock boundary wall of garden.



Another resting place with advantages all its own is this shaded step from which one may languidly (and unobserved) reach out and pick his red strawberries. The connoisseur who did this hillside garden really opened it.



Green peas, artichokes, an avocado tree and a stone wall covered with blackberry vines—who would say this terrace wasn't producing?



A little extra climbing apparently means nothing in the lives of the hogs and weeds, for Mr. Bell's gardeners have to fight 'em all the time. These plant rows had just been sprayed when the photographer came along to "shoot" them.